Home
CLASSIFIED
386-2121
TELEPHONE
383-4111

The Daily Colonist.

Rain, high 11
Weather Details On Page 2

Vancouver Island's leading newspaper since 1858

No. 271 — 118th Year | VICTORIA, BRITISH COLUMBIA, SUNDAY, OCTOBER 31, 1976 | ** | 15c Daily, 30c Sunday

Ford up, Carter down: It's too close to call

By JACK NELSON
Colonist - Los Angeles Times Service

WASHINGTON — The numbers still favor Jimmy Carter, but the campaign momentum has shifted sharply to President Ford in the past week, making Tuesday's election too close for most political observers to call.

If Ford's final campaigning effort and his television commerical blitz do prove successful, the president will have pulled off the most dramatic political comeback in polling history. Polls showed Carter leading Ford by more than 30 percentage points at one time.

On the strength of numbers alone, Carter still should be regarded as a favorite, although by a razor-thin margin. The former Georgia governor has retained a solid base of strength in the south and polls show he still leads Ford in enough states to have the 270 electoral votes needed for election within his grasp.

Each state is allotted electoral votes equal to its congressional representation. Popular vote winners in each state are awarded that state's electoral votes.

Ford has taken the lead in the key state of California with its 45 electoral votes — more than any other state — and has narrowed the gap in other big, crucial states, such as Ohio, Illinois and Pennsylvania.

The shifting political fortunes have been reflected not only in the polls, but in the moods of the two political camps.

Reporters covering Ford on his last campaign effort before going to Grand Rapids, Mich., to vote Tuesday have recorded a confident, almost bullish attitude. Press secretary Ron Nessen even predicted a landslide and added, "We're going to gloat for four years."

At the same time, the Carter camp, once exuding confidence, has been almost sombre. The candidate himself has tended to be testy with reporters. Carter told one television reporter he thought the reporters' account of a campaign rally in New York was "crummy."

Carter has been pleading with his audiences to help turn out the vote, the size of which could be a crucial factor in the outcome. Almost all political analysts agree that a large turnout will benefit Carter, while a low turnout would work to Ford's advantage.

Carter has significant strength among voters who do not traditionally vote in large numbers — minorities and persons of lower income, educational and social status. Ford's main strength is among persons more likely to vote — professionals, manag-

Page 2 — Ford

White House back in hands of (few) voters

By WALTER R. MEARS

WASHINGTON (AP) — Gerald Ford, who never sought the presidency until he held it, and Jimmy Carter, the driving, self-started Democratic challenger, come to judgment on Tuesday.

By the standard measurements, Carter has a narrow lead in the U.S. presidential election, with signs of erosion and of a late Ford advance.

However, this is not a standard election, this contest to restore the seal of voter approval to a White House that has lacked it for 27 months.

And the measurement that counts awaits two last days of campaigning by the appointed Republican president and the Democratic nominee who lifted himself out of obscurity to the brink of power.

It will be registered on Tuesday in the polling booths of 176,877 precincts, from the Maine dawn to the Alaska and Hawaii evening. It may be registered by only about half the Americans who could vote if they chose.

Thus the winner will probably be the choice of little more than one-quarter of the voting-age citizens. That may not be a compelling mandate from the people, but it will nonetheless return the White House to voter custody, be it Carter or Ford who is chosen to take office next Jan. 20.

It has been a campaign without compelling issues, a campaign structured around three televised debates which are more important for the fact that they were held than for anything that was said.

With Ford, the signal issue has been the fact that he is president, that he has a record of performance in office to match against what he calls Carter's wavering, waffling promises.

Carter's central thrust has been a challenge to Ford's competence to handle the job he holds, together with pledges to put people back to work, overhaul the tax code, and reform the structure of government itself.

As Americans choose a president, they also will elect a new Congress, with continued Democratic control a sure thing. They will elect 14 governors, and settle thousands of local contests and questions.

There are now 62 Democratic senators, 38 Republicans, and that balance of political power is not likely to change much. The election will, however, change the face of the Senate. Eight incumbents have retired, among them Democratic Leader Mike Mansfield

Page 2 — Voters

Still time to hook a winner

Twenty-second edition of the Colonist King Fisherman Contest ends today, but that still leaves time to catch a winning fish, or a smaller one that might win the CP Air trip for two to an international destination, with $500 expense money, or any of the other hidden weight prizes.

Weigh-in stations and anglers are reminded to have their entries in the mail to the Colonist by Monday morning, so no one is left out of the big hidden weight draw or prize awards.

$50 million saving in welfare

VANCOUVER (CP) — Human Resources Minister William Vander Zalm said Saturday that his department stands to save $50 million in welfare costs this year.

He said this is due to a dramatic reduction in the number of persons receiving welfare or income assistance. He said a change in attitude is partially responsible for the reduction, coupled with more emphasis on job-finding.

Vander Zalm said fewer persons are on income assistance or welfare in B.C. than at any time during the past four years.

Without citing specific figures, the minister said this will mean a saving of about $50 million in the current fiscal year — if things continue as they are.

Dropouts to war

SALISBURY (UPI) — A. J. Smith, the official in charge of black education in Rhodesia said Saturday about 800 black students left schools recently to join the guerrilla war against the white regime of Ian Smith.

About half the students left this month and "most of them have gone to Mozambique," said the Rhodesian secretary for African education.

Commonwealth 'police' eyed in Geneva tangle

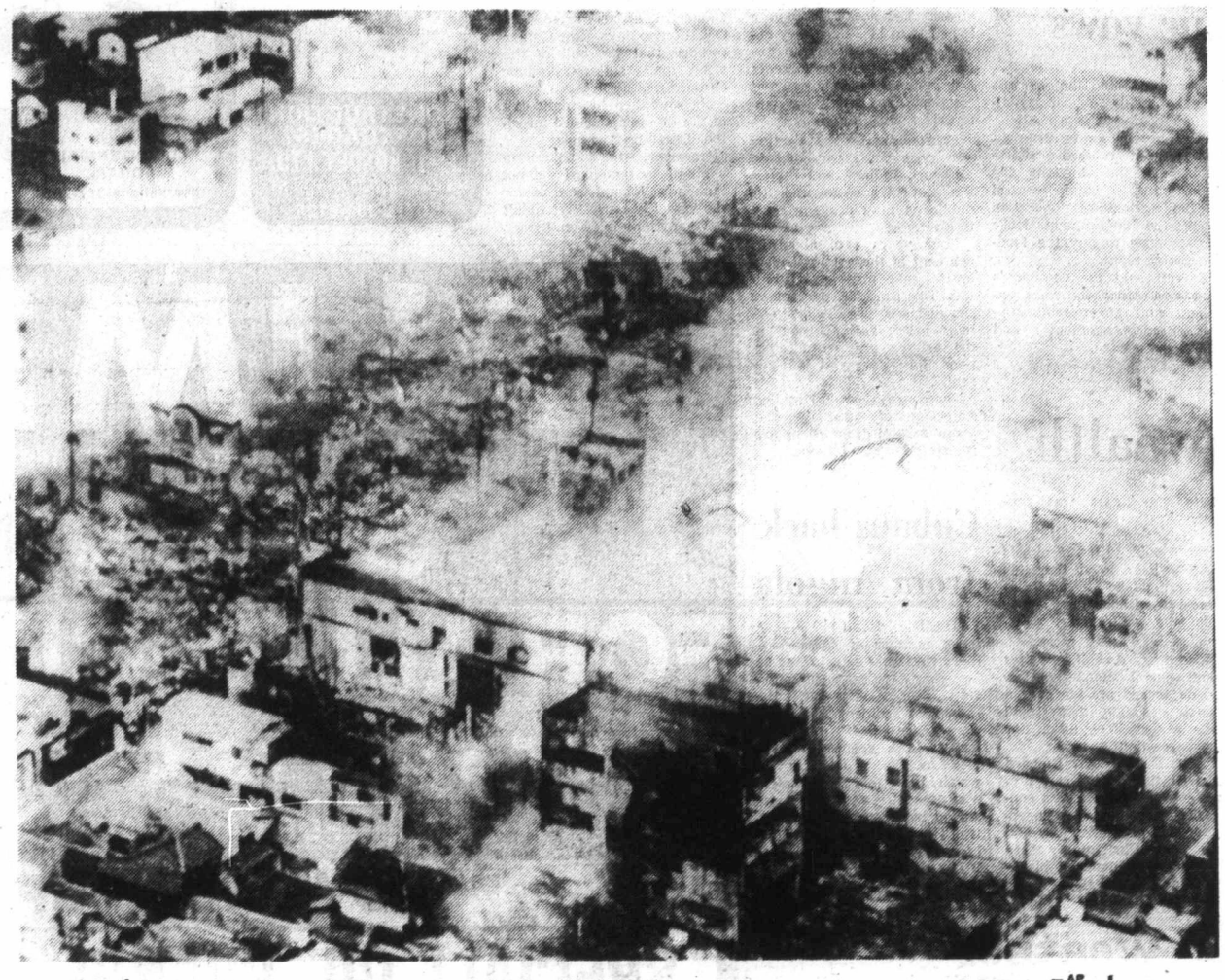

— AP

Smouldering ruin of Japanese city

Like scene from Second World War incendiary raid, heart of Japanese city of Sakata smoulders in ruin after blaze that started in theatre raced through city in 40-mile-an-hour winds, destroying 1,000 shops and houses, injuring 90. About 2,000 firemen, 50 fire engines and 400 troops managed to extinguish fire 11 hours later.

Proposal revived by U.K.

GENEVA (AP) — British officials think a multiracial Commonwealth peacekeeping force could be the solution to the deadlock over who controls the police power during transition from white to black rule in Rhodesia.

Senior British sources reported this Saturday as one of several ideas chairman Ivor Richard may propose as compromises at the conference here of the militant black leaders and Prime Minister Ian Smith's white government.

After an embittered start, the formal talks were in recess until about Wednesday while Richard shuttled among the one white and four black delegations from Rhodesia in search of consensus. On the sidelines were observers from the Organization of African Unity, the Commonwealth and more than 70 governments including the United States.

William Schaufele, U.S. assistant secretary of state for Africa, arrived Saturday and moved into Richard's hotel, to strengthen Richard's authority in conducting the delicate negotiations.

Smith told Richard at a brief meeting Saturday that he plans to fly back to Salisbury soon but he will return to Geneva when the conference reaches a more active stage.

Smith has demanded that control of Rhodesia's troops, police and courts remain in white hands during the period of a transition government under a black prime minister. The blacks have rejected that, saying they must have the right to take charge of the country's security.

Nearly all black leaders have spent years in detention and have no confidence in "white justice." This was brought home to Richard at a private session at the start of the talk — when an African negotiator became "quite wild with anger," a British source said.

Richard, who is Britain's UN ambassador, is understood to believe that the dispute could be resolved if black ministers ran defence, law and order matters with the help of white deputies — and if some guerrilla commanders were integrated into Rhodesia's security forces.

The idea for a Commonwealth peacekeeping force,

Page 2 — Commonwealth

'Jamaica no Cuba, says Manley

OTTAWA (CP) — Prime Minister Michael Manley of Jamaica says that while he believes there should be a new world economic order, with the third-world countries given a better deal, his country will not become another Cuba.

"Many of our objectives are different and there is no way in which Jamaica could duplicate or would wish to duplicate Cuba's experience, which is not meant even as a criticism of the Cuban experience," he said in an interview for broadcast Sunday on CTV's Question Period.

The prime minister, who returned to Jamaica during the weekend, said in the interview that a major cause of the world's problems is the inequity in resource distribution.

"I do not think the world can afford to ignore the vast disparities between living standards," Manley said.

He said while the have-nations cry about the increases in the price of crude oil and raw materials, they don't think of the hardships the have-not countries have to endure.

"We have been the greatest victims of what I like to describe as the tyranny of the terms of trade and fighting with 20-per-cent unemployment, with massive poverty.

Manley said he is "an absolutely committed democrat" and "there is a healthy amount of attack of me and of the government in Jamaica."

Servant pay mediator appointed

Clark Gilmour has been appointed mediator in the wage dispute between the province and the 35,000-member B.C. Government Employees' Union.

John Fryer, general secretary of the BCGEU, said an application for a mediator was made Friday after the union broke off negotiations with the government Employee Relations Bureau.

The end came when the bureau, according to Fryer, withdrew an original government pay increase offer of $45 a month on the argument that a new cost of living increase would be adequate.

The union had demanded a $65 a month wage hike earlier, rejecting the $45 offer by a 61.5 per cent vote margin.

Lebanese fighting tapers off

BEIRUT (AP) — President Elias Sarkis appeared Saturday to have survived, at least temporarily, the first major test of his efforts to apply a pan-Arab truce in Lebanon. Arab leaders re-affirmed support for the Christian president.

A day-long explosion of cease-fire violations Friday tapered off and halted.

Inside

Northland ship subsidies saved —Page 10

'Army backed Peking coup' —Page 11

Quebecers cool on separatism —Page 24

	Page
The Arts	29
Background	5
Bridge	43
The Butcher	33
Checkmate	30
Classified	41-55
Comics	34
Crossword	44
Editorials	4
Entertainment	36, 37
Family	29-40
Finance	6, 7
Names in the News	11
Outdoors	31
Slim Gourmet	32
Sports	14-20, 22, 23
Stamp Packet	32
Television	42
Travel	21-24
Week in Records	40

Nutrition: Too much of good thing?

PULLMAN, Wash. (AP) — Too much nutrition can be unhealthy, a Washington State University professor said Friday.

Dr. Dean Fletcher said he is critical of cereals that provide 100 per cent of the recommended daily dietary allowances of certain nutrients.

The nutrition levels in some breakfast cereals and other packaged foods should be dropped to 35 per cent of the recommended daily allowance from the present 100-per-cent level, said Fletcher, who heads the school's food, nutrition and institution management department.

"If at breakfast you get 100 per cent of a nutrient . . . you don't leave yourself any leeway for the rest of the day."

Fletcher, an authority on nutrition who once directed the American Medical Association's section on food science, said an AMA food industry liaison committee he served on had been concerned because some persons, especially the elderly poor were eating three bowls of cereal a day.

"They were getting 300 per cent of the nutrients they needed if they were eating some cereals."

Vitamin D can have severe toxic effects, including causing mental disorders, when taken in excessive amounts, he said. Even Vitamin C, often taken in large doses in pill form by persons who hope to ward off colds, can be detrimental in large amounts.

He said a woman who took four grams of Vitamin C a day later suffered severe abdominal bleeding. "It was found that the Vitamin C had crystalized and the crystals had cut holes through her intestinal wall."

Fletcher said one man told him he took more than 70 vitamin pills a day and boasted he would live to be 160 years old.

"I told him he would be lucky to live out the day."

Ford up, Carter down and it's too close to call

From Page 1

ers and others of upper income, educational and social status.

In a tight election, weather could be a critical factor, with inclement weather discouraging a large turnout for the Democratic ticket and fair weather tending to boost the turnout.

At one time, immediately after the Democratic convention in July, Carter led Ford by 33 percentage points in the Gallup Poll. Ford narrowed the gap after winning the Republican nomination over former Ronald Reagan in August and the spread was down to 18 points when the fall campaign began after Labor Day.

Ford has steadily chipped away Carter's lead since that time, solidifying his own lead in the west, building a significant edge in the midwest and even cutting into Carter's huge advantage in the south.

Still, it was not until the past week that the race turned into a dead-heat. A week ago the nation's three major news magazines — Newsweek, Time and U.S. News and World Report — all published state-by-state surveys showing Carter with a substantial lead in the electorial votes.

Newsweek's survey showed Carter leading in states with 225 electorial votes. States with 83 electoral votes were leaning to Carter, and states with 142 votes were rated a tossup. The survey showed Ford leading in states with only 30 electorial votes. States with 58 electorial votes were then leaning to Ford.

Time and U.S. News also gave Carter substantial, although somewhat smaller, leads.

Then a new Louis Harris Poll, which showed Carter's lead over Ford shrinking to 45-44 per cent with 4 per cent for independent Eugene McCarthy and 7 per cent undecided, raised potentially ominous signs for Carter.

It showed he had lost considerable strength among three groups which normally vote heavily Democratic — Jews, Catholics and young people. And it showed that despite the long campaign and three televised debates with President Ford, voters in large numbers still were skeptical of Carter because of his evangelical religion and because they had doubts about his character.

In an interview with the Los Angeles Times, Harris said an overriding factor as the campaign comes to a close "is that Carter has remained the issue, not Ford. It is Carter who has been controversial, not the president."

Harris, reporting the results of his latest poll, said, "It's pretty obvious now that the battleground will be the northeast. And in close states, McCarthy could make a difference."

Harris' firm polled a cross-section of 2,891 persons who voted in the last election and said they intend to vote Tuesday.

The poll showed Carter with a solid 55 to 39 lead in the south, Ford moving to a 48 to 40 lead in the midwest and 50 to 41 lead in the west, and Carter clinging to a 43 to 41 lead in the northeast. In early October, Carter had a 45 to 35 bulge in the northeast.

ANDY CAPP

Missing sailor's signal heard

NEW YORK (UPI) — Robert Gainer, missing in the fearsome "Bermuda triangle" for 17 days while attempting a round-the-world solo trip in a sailboat, sent a "mayday" message heard by a Dutch tug Saturday and the U.S. Coast Guard said he apparently is safe.

The coast guard fixed his location at about 500 miles east of San Juan, Puerto Rico.

A coast guard spokesman said the Smit Lloyd 117, a tug from Rotterdam, picked up the 23-year-old Hillsdale, N.J., sailor's distress signal at about 4 p.m. EDT. Gainer said his disabled sloop, Boodles Ginny, was drifting about two miles an hour.

Gainer, who set sail in his 31-foot sloop from New York on Oct. 2 in an attempt to become the first American to circumnavigate the world alone in a sloop, reported his motor was defective and the top of his mast was broken off, the spokesman said.

The tug, which was about 175 miles southeast of Gainer's position, immedaitely began heading for him, and the coast guard dispatched an urgent message to find any merchant vessel that might be closer to the disabled boat.

A C-130 aircraft from Elizabeth City, N.C., was ordered to fly to San Juan Saturday night to conduct an aerial search this morning, the spokesman said.

The coast guard spokesman said that when the aircraft locates the disabled Boodles Ginny, it will fly to the closest vessel and direct it toward the vessel.

The coast guard learned from Gainer's sponsors that Gainer might be in trouble on Oct. 15, two days after Gainer radioed that the hull of the sloop had suffered minor damage.

He said then he might call of the attempt and sail for either Brazil or Bermuda.

However, the spokesman said, the coast guard did not launch a formal search for the vessel because "We didn't have anything to go on."

K-Tel ad draws fine

TORONTO (CP) — K-Tel International Ltd. of Manitoba was fined $500 in provincial court for false advertising in a September, 1974, ad that claimed a gas-saving device increased mileage 10 to 30 per cent in most cars.

A plea of guilty under the Combines Investigation Act was entered on behalf of the company Friday.

Prosecutor Chris McNaught said tests conducted by the National Research Council showed that the device provided only marginal gains in gas economy.

Unions planning Quebec strike

MONTREAL (CP) — Some 9,500 unionized technicians, tradesmen and office workers at Hydro-Quebec will begin a province-wide strike at 8 a.m. Monday, union president Claude Morrisseau announced Saturday. The call for a walkout came after mediation efforts broke down Friday night.

Barrett says Socreds failed economic vows

CRESTON (CP) — The Social Credit government has not lived up to its election economic recovery in British Columbia, former premier Dave Barrett told a fund-raising luncheon Saturday.

The New Democratic leader cited an unemployment rate of 25 per cent at Terrace, the closure of a sulphite mill in Prince Rupert, and an increase of 13 per cent in small business bankruptcies during the last nine months.

Barrett said he also was disappointed in the government's handling of Swan Valley Foods of Creston.

The provincial government has offered minority shareholders in the company the opportunity to obtain control of the agricultural operation while the government looks for someone to buy the food-processing plant.

Barrett said the company's long-term prospects were excellent and government support, encouragement and courage is needed.

From Page 1

Voters

of Montana and Republican Leader Hugh Scott of Pennsylvania.

All told, 22 Democratic and 11 Republican Senate seats are at stake this year.

In the House of Representatives, Democrats dominate 290 seats to 145. Even they expect the Republicans to regain 10 or 12 of the 43 seats lost in the 1974 congressional elections, just after the Watergate scandals.

Fourteen states are electing governors this year, and in Missouri, Indiana and Illinois the coat tails of favored Republicans may prove a boon to Ford.

Four years ago, about 55 per cent of the potential electorate cast presidential ballots. This time, the percentage showing may be lower, perhaps below half. Turnout in the last five presidential elections has averaged 62 per cent.

There are about 150 million Americans of voting age, and about two-thirds of them are registered to cast ballots.

Commonwealth

From Page 1

made up of soldiers and police from black Africa, Canada, Australia, New Zealand and perhaps former Asian colonies of Britian, first arose at the 1973 Commonwealth summit in Ottawa but was shelved. It did, however, attract the interest of one of the most influential of black Africa's leaders, President Julius Nyerere of Tanzania.

The length of the transition period is also at issue. Rhodesia's future rulers insist one year is the maximum while Smith maintains that in an agreement arranged by U.S. State Secretary Henry Kissinger two years was promised.

British sources said Richard is convinced that Smith is going to have to yield on his rigid refusal to depart from what the Rhodesian leader calls the "Kissinger package."

According to it, whites would control defence and law and order and preside over a council of state that would write a new constitution for Rhodesia within two years.

In the British view Richard believes that if he can produce a consensus on less controversial problems real negotiation will get under way and that by Christmas there should be a general black-white accommodation.

Cubans back from Angola

MIAMI, Fla. (AP) — A large number of Cuban soldiers who were sent to Angola last year have returned home, says Radio Havana, the Cuban government radio network. A broadcast monitored here said a celebration was held in Pinar del Rio, at which each of the soldiers was presented with a diploma signed by Premier Fidel Castro. There was no mention of how many of the 14,000 to 16,000 soldiers sent to Africa last year were back in Cuba.

The Weather

Oct. 31, 1976

Cloudy with occasional rain. Winds light to moderate. Saturday's precipitation nil. Sunshine nil. Recorded high and low at Victoria 9 and 1. Today's forecast high and low 11 and 5. Today's sunrise 6:58, sunset 4:56. Moonrise 2:11 p.m., moonset 12:37 a.m. Monday outlook: Cloudy with possible showers.

East Coast of Vancouver Island — Overcast with periods of rain. Winds strong. Saturday's precipitation 1.8 mm. Recorded high and low at Nanaimo 8 and 0. Forecast high and low 11 and 6. Monday outlook: Cloudy with possible showers.

West Coast of Vancouver Island — Overcast with periods of rain. Winds strong to gale-force. Forecast high and low at Tofino 10 and 6. Monday outlook: Cloudy with showers.

North Coast — Cloudy with showers. Strong winds. Lows 1 to 4. Highs 6 to 9. Tonight cloudy. Occasional rain in the Columbia. Snow mixed.

READINGS

	Max.	Min.	Prcp.
St. John's	8	4	—
Halifax	12	1	—
Fredericton	13	— 4	—
Charlottetown	11	1	—
Montreal	11	6	—
Ottawa	10	3	—
Toronto	10	2	—
North Bay	6	3	—
Thunder Bay	8	0	—
Kenora	6	— 2	—
Winnipeg	9	— 6	—
Brandon	9	— 4	—
Churchill	8	—10	—
The Pas	4	— 5	—
Regina	7	1	0.5
Saskatoon	8	— 6	—
Prince Albert	6	— 7	—
North Battleford	6	— 5	—
Swift Current	8	— 1	1.3
Medicine Hat	11	0	—
Lethbridge	12	— 5	—
Calgary	5	— 5	—
Edmonton	7	— 6	—
Cranbrook	8	— 6	—
Castlegar	8	0	—
Penticton	8	— 2	—
Revelstoke	9	2	—
Princeton	7	— 6	—
Vancouver	11	7	1.0
Prince Rupert	10	5	39.4
Port Hardy	9	7	6.6
Tofino	9	4	26.2
Comox	9	2	3.3
Prince George	8	1	0.3
Williams Lake	7	0	—
Blue River	6	1	—
Kamloops	9	1	—
Dawson City	—10	—16	4.1
Whitehorse	5	— 1	—
Fort Nelson	7	— 7	—
Fort St. John	7	0	—
Peace River	5	— 8	—
Yellowknife	— 1	— 8	—
Inuvik	—18	—25	0.5
Seattle	11	4	—
Spokane	6	— 2	—
Portland	14	4	—
San Francisco	16	12	—
Los Angeles	22	12	—
Phoenix	26	11	—
Las Vegas	22	7	—
Chicago	8	6	—
New York	14	8	—
Miami	27	23	—

TIDES AT VICTORIA

(Tides listed are Pacific Standard Time)

	Time	Ht.	Time	Ht.	Time	Ht.	Time	Ht.
	H.M.	Ft.	H.M.	Ft.	H.M.	Ft.	H.M.	Ft.
29	01.15	2.2	10.20	8.2	16.50	7.0	18.40	7.1
30	02.15	3.0	11.00	8.2	17.30	6.3	20.00	6.5
31	03.30	3.7	11.20	8.1	18.15	5.7	22.20	6.2

TIDES AT SOOKE

	Time	Ht.	Time	Ht.	Time	Ht.	Time	Ht.
	H.M.	Ft.	H.M.	Ft.	H.M.	Ft.	H.M.	Ft.
29	00.35	2.8	08.30	8.2	13.50	7.4	17.15	8.4
30	01.40	3.4	09.20	8.4	14.15	7.1	18.40	7.7
31	02.35	4.0	10.05	8.6	16.00	6.5	20.00	7.2

TIDES AT FULFORD HARBOUR

	Time	Ht.	Time	Ht.	Time	Ht.	Time	Ht.
	H.M.	Ft.	H.M.	Ft.	H.M.	Ft.	H.M.	Ft.
29	02.55	2.7	11.00	10.9	17.20	7.4	21.10	8.2
30	03.55	3.6	11.50	10.8	18.45	6.7	22.55	7.8
31	05.10	4.5	12.35	10.6	19.25	5.9		

EVERY 2ND WEDNESDAY IS WINSDAY

AN UNFORGETTABLE 5 COURSE DINNER 10.95 per person
Prepared and served in the traditional French manner.
SPECIAL FOR THE WEEK OF NOV. 1st to 4th
CRUSTACES CLAMOR
local shrimps marinated in wine, served with two sauces on a shell
SOUPE DU JOUR
daily favourite soup
LA SALADE VERTE DU CHEF
the chef's green salad
GIGOT D'AGNEAU AUX HARICOTS BLANCS
leg of lamb, roasted with paprika, herbs and white wine accompanied with white beans
BABA AU RHUM
fruit muffin poached in a rum sauce
CAFE
coffee
Antonio's fine french cuisine
2 CENTENNIAL SQUARE
reservations 384-7014 10-30

CONSTRUCTION MORTGAGES?
J. D. BOSDET LTD.
No. 120—727 JOHNSON ST.
CALL 386-3128

PLIMLEY
ESTABLISHED 1893
SERVICE
FOR ALL ENGLISH CARS
Your sports car specialists
FOR VANCOUVER ISLAND
NOVEMBER SPECIAL
SPECIAL! OIL CHANGE
on any import using Shelf 10-30
$4.95
4-CYL. ONLY
Included in this Special at no extra charge
BRAKE ADJUSTMENT and FRONT END SAFETY CHECK
WINTER DRIVING SPECIALS — IMPORT CARS
LUCAS REAR WINDOW DEFROSTER
30"x12" INSTALLED $38.95
LET US QUOTE YOU ON YOUR SNOW TIRE NEEDS
PRICED FROM ..... $16.95 each installed
TUNE UP
WINTER SPECIAL
REPLACE — SPARK PLUGS, IGNITION POINTS
ADJUST — IGNITION TIMING, CARBURETOR, VALVE CLEARANCE, FAN BELT
CHECK — DYNAMIC COMPRESSION, TEST CHECK H.T. CABLES
4 cylinder $32.20
twin Carb. models and 6 cylinder $45.40
(offer good until Nov. 31, 1976) 10-31
Please phone 382-9121 for an appointment
PLIMLEY
BRITISH CAR CENTRE
1010 YATES ST.

WE HAVE A BETTER WAY!
INSIDE FITTING STORM WINDOWS
PHONE 384-4148 FOR FREE ESTIMATE
10-21 GRANITE INDUSTRIES LTD.
VICTORIA'S HOUSE OF ALUMINUM—516 WILLIAM ST.

Election delayed

Gandhi takes another year

NEW DELHI (AP) — Prime Minister Indira Gandhi's government, insisting that subversive forces remain a dangerous threat to the security of India, announced Saturday it is postponing national elections for at least one more year.

Law Minister H. R. Gokhale acknowledged to Parliament that the postponement might be "temporarily unpopular," but he denied allegations by Mrs. Gandhi's leftist and rightist opponents that there is widespread uneasiness about the course she has charted for India since proclaiming a national emergency 16 months ago.

To say "we are afraid of elections is entirely untrue," the law minister said. The ruling Congress party is more popular than ever, but "the time is not ripe for elections," he said.

The disruptive forces that threatened India before the emergency are continuing in a dangerous manner, he said, with little elaboration.

"I do not think we have come to a situation where it is desirable, in the larger interests of the country, to go in for polls now," Gokhale said.

He said the goverment will soon implement its decision by introducing in this session a bill extending for another year the life of the present Parliament, which the Congress party controls with better than two-thirds majorities in both houses.

This parliament, elected in 1971 to serve for five years, received a one-year extension earlier this year when the government, for the first time since independence, invoked a special provision of Indian law allowing for such extensions during times of national emergency.

—AP

Shopper fleets hit U.K.

LONDON (UPI) — Bargain-hunting foreigners swarmed into Britain Saturday on a spending spree to take advantage of cheaper prices brought about by the falling pound.

"The first thing they do when they enter one of our stores is to buy a suitcase," said the manager of one large chain. "Then they fill it up."

Customs officers said at least 20,000 Continental visitors arrived on Saturday alone. Car ferries across the English Channel to Dover were as crowded as at the August tourist season peak. Planes arrived packed at British airports.

"The money they save on cigarettes and whisky is enough to cover the fare, more or less," said a ferry spokesman.

"The first thing they ask is about shopping," said a London Tourist Board spokesman. "It is more a tourist attraction now than the Tower of London."

A cashmere sweater priced at 20 pounds last week is still 20 pounds. But holders of foreign currency can buy those 20 pounds much more cheaply, and "Britain really is the bargain basement now," the tourist spokesman said.

"Some tourists take the view that it is even cheaper to ship their French cars here and get them repaired than to do it at home," the ferry official said.

Jobless 'dying, sick'

Report tells about strain

WASHINGTON (Reuter) — More and more Americans are killing themselves, dying of serious illnesses or becoming criminals because of the strain caused by rising unemployment, says a study released by a congressional group Saturday.

The 230-page study was prepared by Prof. Harvey Brenner of Johns Hopkins University for a congressional joint economic committee, which is headed by Democratic Senator Hubert Humphrey of Minnesota.

Humphrey said in an accompanying statement that the study for the first time confirmed the existence of a direct link between rising unemployment and increases in stress-related illnesses and deaths.

A 1.4-per-cent rise in unemployment during 1970 alone was associated directly with 1,500 additional suicides, 1,700 additional homicides and 25,000 heart and kidney disease deaths during a five-year period, he said.

Humphrey said that since 1970 the unemployment rate had risen 2.9 per cent to a total of 7.8 per cent in September of this year.

The study indicates, he warned, that this increase in unemployment would result in an additional 60,000 stress-related deaths by 1980.

In addition, there would be an additional 11,000 admissions to mental hospitals and 15,900 more people in prisons by 1980, he said.

"The human tragedy alone of unemployment revealed by this study is shocking — shocking enough to demand a persistent, priority effort to reduce unemployment and to keep it low . . ." Humphrey said.

'Sewer gang' mastermind

French paratroop veteran of Indochina and Algeria, Albert Spaggiari, centre, has confessed to leading the "sewer gang" robbery that netted thieves in Nice, France, as much as $10 million. He claimed he stole the money to support network of right-wing activists in Yugoslavia and Italy. Group calls itself La Catena, The Chain.

Greeks ask aid for antiquities

ATHENS (AP) — Greece is appealing for $50 million in contributions to save the 2,500-year old Acropolis antiquities from decay, the culture ministry announced Saturday.

It said the plea was made by Culture Minister Constantine Tripanis in a speech Friday to the general assembly of the UN Educational, Scientific and Cultureal Organization (UNESCO) meeting in Nairobi, Kenya.

Tripanis said the money would have to come from "contributions by countries, foundations and individuals" and asked UNESCO to serve as sponsor. A decision is expected to be made soon by UNESCO.

Solar ad 'too dim'

WASHINGTON (UPI) — Two members of Congress said Saturday that advertisements about solar energy by Exxon, the world's largest oil company, deliberately overlook the advantages of sun power.

The ad in question, "Exxon answers questions about one of the newest sources of energy under the sun — the sun!" said solar heating systems cost between $8,000 to $20,000, solar electricity is expensive and the sun may not be a major energy source until the next century.

Although Exxon is primarily an oil company, the firm also has done research in such solar energy areas as using electricity produced by the sun to run railroad crossing lights. The ad being criticized said Exxon was working to bring the price of solar energy down.

"Could it be that Exxon hopes that solar energy stays under wraps until the world's fossil fuel markets are exhausted," asked Rep. Richard Ottinger, a New York Democrat,and Sen. Gary Hart, Colorado Democrat, both enthusiastic about solar energy as a cheap, non-polluting replacement for coal and oil heat.

In a letter to Exxon president H. C. Kauffmann, they said: "We feel that Exxon has misinformed the public about the current status of solar energy and the promises it holds for our nation. The answers to questions posed by Exxon in its ad are riddled with inaccurate statistics and pessimistic projections about solar power.

"Several solar technologies are presently available to consumers, and through an aggressive national commitment, solar energy, could make a significant contribution to our energy supply."

Thai jails filled with dangerous

BANGKOK (Reuter) — Authorities have arrested 3,420 people considered dangerous to society since the Oct. 6 military takeover in Thailand, a police spokesman said. Interior Minister Samak Sundarajev said sife detention centres would be built to house the detainees.

B.C.'s finest $3 Christmas gift

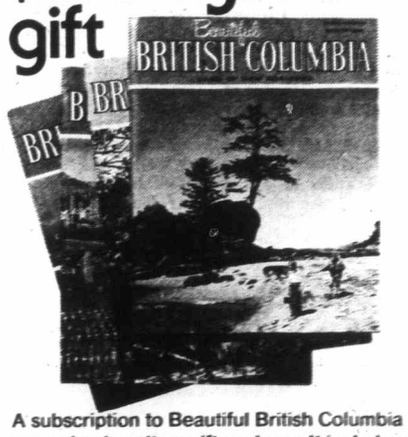

A subscription to Beautiful British Columbia magazine is quite a gift package. It includes four issues of our provincial magazine—each brimming with glorious full-color photographs and informative articles—plus a 1977 calendar-diary. All for just $3, the regular price of the magazine subscription alone. We'll include a greeting from you with each mailing, starting with the Winter issue. Place your order now and give friends and relatives a beautiful surprise this Christmas.*

This offer applies only to new and renewal subscriptions, purchased for $3 and commencing with the Winter, 1976 issue.

*Companies are also invited to purchase gift subscriptions for clients or employees. Simply provide a complete gift list—we'll even write your greeting card and mail directly to those you wish to remember.

BEAUTIFUL BRITISH COLUMBIA MAGAZINE
200 Esquimalt Road,
Victoria, B.C. V9A 3K9

I am attaching my gift list. Please send the Beautiful British Columbia gift package to each of the names included.

Name _____
Address _____
_____ Code _____

Be sure to attach list and remittance before mailing. Make cheque or money order payable to the Minister of Finance

•Contractors •Cabinet Makers
•Home Owners
CALL ON US FOR YOUR
MOULDED one-piece
COUNTER TOPS
Made to order for kitchen and bathroom in a wide range of colors and lengths. Call us now.
GMI CUSTOM CABINETS
"Your Custom Millwork and Cabinet Maker"
Phone 386-1911
2—851 Viewfield, Victoria, B.C.

STANDARD'S 64th ANNIVERSARY SALE

CUSTOM-MADE DRAPERY SPECIAL

A fine opportunity for homemakers to order lovely new draperies at hard to believe prices and guaranteed to be in your home for Christmas. For one week only we will accept orders and we offer a great choice of fine fabrics for your selection. Included are antique satins, linen textures, malmo weaves, rayon and cotton casements, etc., in a wide range of colors. Draperies are made in our own workroom with careful attention to detail to insure satisfaction. Best quality lining is used. Let us show you how you can share in super values during this event.

We must limit this special to full-length draperies only.

GROUP I
8.98 yd. lined
6.98 yd. unlined

GROUP II
7.98 yd. lined
5.98 yd. unlined

PRICES ARE ALL INCLUSIVE TO COVER FABRIC, LINING WHERE REQUIRED, LABOR AND SUNDRIES.

CHARGEX
master charge
Downtown
STANDARD FURNITURE
737 YATES ST. 10-30 382-5111

SAFEWAY
Canada Safeway Limited
Mon. & Tues. Features at SAFEWAY
Eff: Nov. 1st & 2nd

Frozen North Star
Sausage
Skinless. Pan Fry. 1-lb. Package ..... 79¢

Pork Steaks
Fresh or Frozen Cut From Boston Style Butts ..... lb. 99¢

Blue Bonnet
Margarine
Spreads Evenly
3 lb. pkg. $1.39

★Grape Nuts Flakes
★Grape Nuts
Your Choice Post's Brand Minimum 12-oz. Pkgs. ..... 65¢

Chocolate Chipits
For Baking etc. 18-oz. Package $1.39

Tomato Paste
Hunt's Brand 5½-fl. oz. tin ..... 2 for 55¢

Purex Brand
Bathroom Tissue
Assorted Colours 2 ply. Package of ..... 4 rolls 99¢

Facial Tissue
Scott's Brand Asst'd. Pkg. of 100's ..... 33¢

Detergent
Sunlight Powdered
5-lb. box $2.39

Liquid Detergent
Sunlight, 32-fl.-oz. btle ..... 88¢

Florida Grown
Grapefruit
★Red ★White Size 48's. Your Choice
8 for $1.00

SAFEWAY
CANADA SAFEWAY LIMITED

The Daily Colonist.

"An Independent Newspaper . . . The Organ of No Clique or Party"

1858 — Published every morning except Monday by The Colonist Publishers Limited at 2621 Douglas Street, Victoria, B.C., V8W 2N4. Second class mail registration number 0516. All undelivered copies or any notices respecting changes of address are to be sent to the above address. Member Audit Bureau of Circulation — 1976

RICHARD BOWER — Publisher and Editor-in-Chief

No enviable task

THERE IS NO CERTAINTY that the acting minister of national defence, B. J. "Barney" Danson, will be confirmed in the job. There is a suspicion that Prime Minister Pierre Trudeau would prefer to have someone rather less aggressive than the tough, former officer with the Queen's Own, someone less likely to insist that the weapons-starved military establishment get more generous treatment than the Liberal governments present and past have been willing to provide.

There is gossip in Ottawa that, in his pique at the resignation of James Richardson as defence minister, Mr. Trudeau might appoint to the post someone like Jean-Pierre Goyer, currently minister of supply and services, which would more than annoy the former minister.

However, Mr. Trudeau is not likely to make a move which could encourage Mr. Richardson to cross the floor of the House, something the Conservatives are reported to have invited him to do.

Mr. Richardson's record with defence nevertheless would seem to make more congenial a Conservative association. He has been a friend of the military, in spite of the errors of judgment that distinguished the decision on the new long-range patrol aircraft to replace the Argus.

The ultimate error was not his. It was Mr. Goyer who, as minister for supply and services, signed the contract for the LRPA replacement: a contract for an inferior aircraft which will actually cost more than the one Mr. Richardson originally dickered for.

The patrol aircraft Canada has contracted to purchase "has less instrument landing capability," according to Conservative defence critic, Allan McKinnon, Victoria, than the one first considered. The earlier version "could land in conditions of a 100-foot ceiling and one quarter mile visibility."

"The new plane, which costs $60 million more, needs double that minimum," complains Mr. McKinnon.

That is only a part of a distressing story of defence policy fiascos all too familiar to Canadians. And the government is headed for another.

As suggested by Mr. McKinnon, defence is renting German Leopard tanks while it ponders a contract for replacement of the ancient Centurions which are the vehicles of Canada's armored force with NATO.

". . . Before getting into a contract to buy Leopard I tanks," Mr. McKinnon told the House of Commons, "they should bear in mind that at least 19 prototypes of Leopard II have been constructed and the new version is about to come on the market . . . What worries me is that we are now proposing to buy the Leopard I just at a time when it is the last off the line, the last of a series. Almost instantly we shall be using a new obsolescent tank."

The Leopard II, Mr. McKinnon explained, will carry a 120mm. cannon, the Leopard I a 105mm.

"The Warsaw Pact countries are currently operating a tank which is impervious to attack by a 105mm. gun. For this reason, if for no other, I would ask the minister to check into the possibility of buying the Leopard II . . . or at least the possibility of having the 120mm. weapon retro-fitted into the Leopard I."

Will the government listen to the Conservative critic? Not very likely. Mr. Trudeau would not have made concessions to those recommending higher military budgetting if there had not been pressures from NATO — or rather members of NATO who are also partners in the European Economic Community.

The Canadian government was told in the clearest of terms by West Germany's Chancellor Helmut Schmidt that if it expected to get from the EEC what Mr. Trudeau calls "a contractual link" it must give something more than token support to the NATO alliance.

Hence the decision, however belated and controversial, on the new LRPA, hence the reversal of Mr. Trudeau's policy which would have been the gradual disarmament of tank units, hence the promise of new armored personnel carriers.

There is very much more that requires to be done if Canada is to live up to its responsibilities. Naval and coast guard forces are totally inadequate even without the expected extension of the seaward limits; new interceptors must be ordered, and a replacement for the CF-104 for ground support.

Whoever the next defence minister may be, his task is not enviable. For a man like Mr. Danson, who is known to believe in a defence adequacy, the position might be insupportable — unless there is a radical change in the thinking of his leader.

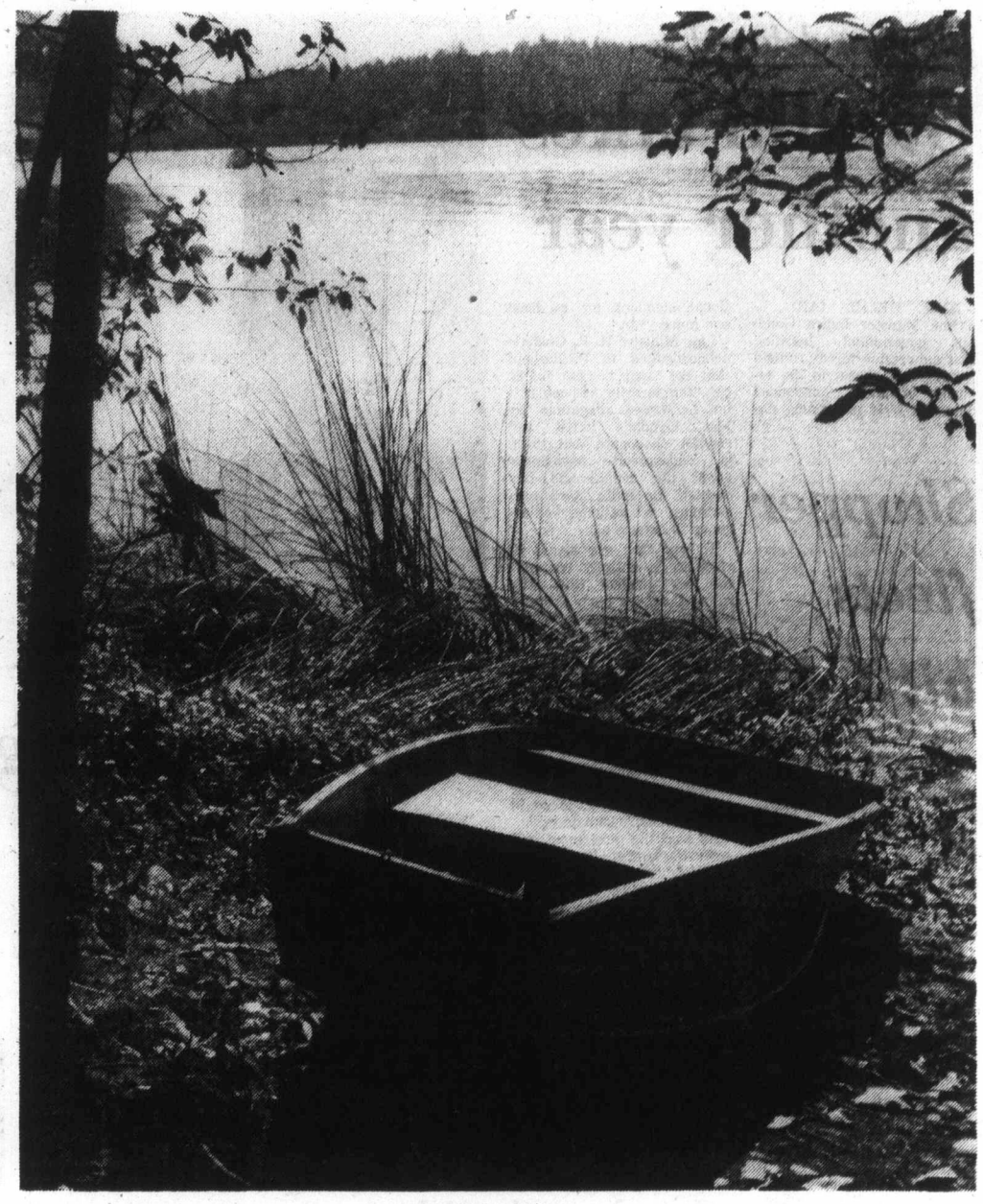

Elk Lake — *Fall sunshine* — Photograph by Jack Ralph

Brazil developing energy

Aiming for the big power league

By PATRICK KNIGHT from Rio de Janeiro

Brazil, fifth largest country in the world, plans to be in the superpower league by the beginning of the 21st century.

To be a superpower means that a country must have plenty of energy, so Brazil, now producing only about one-fifth as much electricity per inhabitant as many European countries, plans to catch up by the year 2,000.

This means spending $2.4 billion in each of the next 25 years. Output will rise by 12 per cent a year, and double every six or seven years.

Brazil has started building her first nuclear power station, and has signed an agreement with West Germany to build eight more, but their outpout will be almost insignificant compared with total demand. The nuclear program is more designed to give Brazil the know-how and experience neede to make atomic bombs.

★ ★ ★

At present 70 per cent of the power produced in Brazil is used in the south of the country — in and around Sao Paulo and Rio de Janeiro, where most industry is concentrated. This power is mainly generated from nearby rivers, but as demand grows, resources further afield are being tapped.

The big drama at the moment is the building of the world's biggest power station, on the River Parana, called Itaipu. When it is finished, one of the world's most beautiful waterfalls will have disappeared under a lake of more than 1,000 square miles. But Brazil's demand for electricity will have been satisfied for several years.

Everything will not stand still while Itaipu is being built. Thirty power stations are being built, or expanded, and when Itaipu is completed, and the nuclear stations have started to work the most ambitious stage of the program will begin.

★ ★ ★

There are about 150,000 megawatts of water power to be tapped in Brazil. The problem is, that apart from the River Parana and Itaipu, the remainder is far north on the Amazon basin. Brazil naturally developed first the easiest and cheapest sources of power — those nearest its industry. But in five years it will have to start generating electricity up to 2,500 miles away from where it will be used.

To build power stations on the major tributaries of the Amazon — the world's largest, although not the longest river — means transporting materials and equipment thousands of miles by sea and river. There is little in the way of building materials in Amazonia, except for sand and wood. Foundations will also be a problem. The bed rock is very deep.

Once the power is available, the next problem will be to carry it where it is required. Although industries are beginning to grow in some inland states of Brazil, notably Minas Gerais, it is not economic to set up industries too far from markets. An ambitious long distance transmission program will have to be undertaken.

Only the Soviet Union and Canada have had much experience of transmitting electricity over long distances.

The main difficulty is that a high proportion gets lost on the way. Electricity has to be carried at much higher voltages than normal, probably 750 kilovolts. The higher the voltage, the lower the loss. It is not thought this will cause any particular problems, except that the towers must be very tall indeed.

There may be some noise and radio interference. A swathe about 150 yards wide will have to be cut through the Amazon jungle. Trees grow high in this jungle to reach the light, so the swathe must be wide enough to ensure no falling tree hits the line.

★ ★ ★

To avoid carrying all the power the 2,500 miles to the south, each region in Brazil will tend to use the power from the one to the north of it, rather than what is made locally.

Most electricity from Amazonia, for example, will not be used in that sparsely populated area, but wil be sent to the densely populated northeast, and to the centre of the country, now fast being opened up. Power generated in the northeast and centre will be sent to the industrialized south and southeast.

Brazil will itself manufacture about half of the machinery and equipment required for the massive plans. As it has little copper, aluminum will be substituted wherever possible. Several new uses for the metal will almost certainly be found.

★ ★ ★

The electricity council has set up a research station near Rio de Janeiro and foreign suppliers are to be encouraged to set up joint experimental projects there.

Problems of foreign exchange threaten these plans. Brazil's foreign debts is so large it is having to borrow huge sums just to pay the interest on it. The high cost of the power program means the ambitious timetable — and Brazil's superpower ambitions — may have to be postponed.

Gemini News Service

Punchless

From The Globe and Mail

Although the subtlety and power of which the Chinese language is capable is easily lost in translation, the sayings of Chairman Mao manage to keep their punch in most of the languages of humanity.

Or they did, until the appearance of what purported to be the last of them: "Act according to principles laid down." Even if so Confucian a homily could be a radical forgery, where is the explosiveness to explain all the consternation? What are we missing? For, to us, all it seems to say is that the false echo of the East Wind will disturb no dust on the capitalist road.

The Now Society

"What's your gut feeling on me?"

Ottawa Offbeat

A speech out of the past

By RICHARD JACKSON

This is strictly nostalgia . . .

The other day working on his memoirs, former prime minister John Diefenbaker came across clippings from The Times of London, a two-column news-page account and an editorial page piece of a speech he made the night of November 4, 1958, in London's Albert Hall.

It was only by fluke he found it, or indeed finds anything in the tumbled heaps of clippings, the tottering stacks of letters, and the collapsing piles of documents that are everywhere and every which way, on tables, chairs, sofas, and even the floors of his office and home in wildly confused disorganization.

He's always been that way.

★ ★ ★

Well, anyway, here were these clippins from the august Times, and what had the other national newspapers of Britain's Fleet Street done with the speech?

Dief, now 81, was in a hurry to know, for there's still a lot of work to do on those memoirs, so off went a cable to Fleet Street and back, airmail special delivery, came a photostat of the front page of The Daily Express.

And there was Dief, in seven different one-column head-and shoulders pictures, spread across the top of it under the headline: "The Seven Keys to Greatness," and the sub-line: "And Diefenbaker, With the Fire of Faith, Warms the Hearts of 6,000."

★ ★ ★

There followed an upbeat report of a speech that was vintage Dief.

When you read parts of it, you are all the more shocked by what has happened in the shattering of the dream of empire and commonwealth.

And all the more surprised by the contrast of the vision of greatness of a prime minister of yesteryear with myopia of timidly foreshortened horizons of today's leaders.

Dief was speaking of his expectations of Canada and the Commonwealth that night, telling, as The Daily Express reported it: "A vast audience overfilling London's Albert Hall, say 6,000 — 3,000 more failed to get in — of the fire of his faith in the greatness of our future.

"He scoffed at the 'little believers,' and invoked some little-known words of Alfred Lord Tennyson: 'See we do not fail through craven fear of being great.' "

He was speaking of Canadians and the British as one indivisible people.

" 'Banish all doubts,' he exclaimed. 'Speaking here in London in this shrine of man's freedom I believe that we have today a greater appointment with great opportunity and magnificent destiny that in all our glorious history,' "

(Echoes of the land of hope and glory. Thin red line. And an empire on which the sun never set.)

But that night when, as The Daily Express said, Dief "warmed the hearts of 6,000 and in turn was warmed by them," there was no glimmer of the retreat from greatness that lay ahead.

★ ★ ★

"For 40 minutes this bulldog figure with the glinting blue eyes," recounted The Express, "proclaimed of his inspirational faith amid glowing testimonials of enthusiasm reflecting back from the 6,000 who listened, enthralled.

" 'I come,' he said, 'to place before you the views of one who over the years has believed always that the concept of our Commonwealth is reaching a destiny of greatness unattained in this world before.

" 'In this great city over the centuries, the genius for government created an empire which now by the exercise of wisdom and humanity has become the most improbable and yet the most noble association of all, a partnership of free peoples in unity but not in political uniformity.

★ ★ ★

" 'Here stands the mother of Parliaments, the creator of a political system based on government by debate, government by consent, under the rule of law, founded on respect for the dignity of man.

" 'If we fail to strengthen the bonds of the English-speaking peoples I believe the forces of despair will prevail. Living in the Second Elizabethan Age, this is no time or place of little faith.' "

There was more of the ringing same. Two solid columns of it.

Such an old-fashoned call to greatness. But isn't it great! The kind of thing that lifts hearts, set people cheering, and, in its day, won elections.

Seems like old times.

Washington Calling

North Sea oil Britain's hope

By MARQUIS CHILDS

For embattled Britain, the rainbow on the distant horizon is North Sea oil.

Prime Minister James Callaghan told the deeply divided Laborites that by 1980 it would mean an annual return of $20 billion and would thereby solve many of the desperate deficiencies of a crowded island that is dependent on the export-import flow to live.

But how real this bonanza will prove is subject to serious doubt and depends, above all on timing. As with the Alaska pipeline, the promises are threatened by great technical difficulties and ever-increasing cost. Bringing up oil and gas from the cold depths of the North Sea presents even more complex problems of engineering than does construction of the long steel line across the frozen tundra of the north.

★ ★ ★

Quadrupling the cost of OPEC oil has been responsible for much of the dilemma of a nation that must import every drop to run industry and to heat homes. To rub it in is the Arab invasion of London, with depreciated pounds spent as though they were worth hardly more than the paper they are printed on. These same Arabs are happily buying up commercial properties and elegant country houses.

At the same time, they hold a sword of Damocles over the once all-powerful banking system of London's "city." Should the sheiks of the Gulf States decide to withdraw their huge balances — and with the fall of the pound this is far from impossible — the consequences could be disastrous.

★ ★ ★

The undetermined "X" in the energy equation is nuclear power. The controversy is just beginning to heat up over whether the dangers are so great as to outweigh the future need for electricity.

Walter Marshall, chief scientist at the United Kingdom Atomic Energy Authority, has just called for proceeding immediately with building the first commercial fast-breeder reactor. Britain has led the Western world in developing a complete system of fast-breeder reactors, including a reprocessing plant opening up the export market. But the Royal Commission on Environmental Pollution has criticized plans to build a plutonium-fueled reactor because of the danger of theft and blackmail.

This is a controversy casting a shadow over the entire world scene. The explosive potential in politics is only just emerging.

The Social Democrats in Sweden blame their defeat on the introduction of a strong and consistent conservative attack on the Swedish government's expanding nuclear program.

West Germany's sale to Brazil of a complete nuclear cycle is thought by knowledgeable critics to be a danger sign that is impossible to exaggerate.

★ ★ ★

According to an analysis in The Times of London, after the expenditure of billions of dollars in developing the huge steel platforms off the coast of Scotland and the Orkney and Shetland Islands, oil now is coming ashore in large enough quantities to make some impact on Britain's balance of payments.

While the worst of the inflation in cost of new projects has been brought down, a "realistic appraisal" of the technical difficulties, according to the Times analysis, indicates that by 1980 Britain will be just barely self-sufficient in oil. This is, of course, on the basis of present consumption, with no new upsurge in the use.

★ ★ ★

Ardent Scottish nationalists like to say that this bonanza is wholly theirs, with the Britons having no claim on it whatsoever. These are the same nationalists who are demanding an independent Scotland, freed of British domination.

Their demands are not taken too seriously. The alternative most often talked about is "devolution," and particularly by the Labor Party, which is dependent on Scottish seats in the House of Commons. Under devolution, the Scots would be given a considerable share of self-government, with defence and foreign policy reserved for London. In short, they would not be separated from the United Kingdom.

The long lines of traffic that clog London's streets and the high-speed highways are proof of no undue worry about an oil shortage.

Copyright, 1976, United Feature Syndicate, Inc.

Gorde Hunter

IT MIGHT READ that way, but this is not one of those we-newspapermen-must-stick-together pieces.

It is, rather, a small protest at any attempt to deny any bona fide citizen the right to represent his fellow citizens as an elected official. Any attempt meaning, among other things, banning a person because of political stripe or ideology from running for civic office.

Earlier in the week, Saanich alderman Joe Bourque—a very capable alderman, it should be pointed out—wondered out loud about a labor leader, Larry Ryan, and a former newspaperman and NDP executive assistant, John Mika. The wonderings had to do with their rights to run for aldermanic posts because they might be bringing political bias to the civic political arena.

Bourque did not mention him, but I guess the same could be applied to Frank Carson, who ran unsuccessfully under the Socred banner in the last provincial blood-letting.

The hope is that none of the aforementioned candidates would inject party politics into civic affairs if victorious at the polls. The hope, however, has nothing to do with their rights to contest the elections. There can be no deviation from the rights of ANY law-abiding citizen to seek elected office.

Mika sat in my office the other day (stood would be accurate in that I am supplied with but one chair(and made sound sense as to why he thought he had been sandbagged.

"This type of attack could start a polarization," Mika said, "and I would be caught in the middle."

For the record, Mika was the executive assistant to the minister of transport and communications in the Barrett government. Also, for the record, Mika had been sounded out about a similar job in the previous Bennett regime.

Today he is a research assistant to the NDP, his salary paid by the provincial government. His work takes only half of each year, and this was one of the reasons for Mika's filing Saanich aldermanic papers.

"I found I had the time and I wanted to become involved in government," he said. "And also, I didn't want to see an acclamation election."

Now all the time Mika worked in the Barrett government, Mika never took out a membership in the NDP. He did take out one five months ago, but as he and many others have pointed out, a goodly number of past and present aldermen and mayors, did and do carry memberships in political parties.

This should be in no way construed as endorsation of Mika, Larry Ryan or Frank Carson, but certainly as an endorsation of their right to take their platforms to the voting public . . .

★ ★ ★

HAVING MENTIONED the 90th birthday of Fred McGregor the other day, I want to add another word or two about this remarkable man. He called up to thank me for the birthday wishes and finished his thanks with a quip that certainly typifies his whole approach to life. "I just don't want anybody chastising me 20 years from now for neglecting them today." And looking at Fred today, I wouldn't bet against him making that 110 mark . . .

★ ★ ★

A VERITABLE spate of communication to this department re Mr. Trudeau's apology to the Japanese people for our treatment of Japanese-Canadians during the war.

And the same theme ran through most of the complaints—he should be apologizing for his own non-role during that same war. In other words, where was he when Canada needed every able-bodied young man . . .

★ ★ ★

ERIK NIELSEN, Conservative member for the Yukon, suggests life terms for those prisoners convicted of taking hostages in prison riots, disturbances or whatever. Says they should be treated the same way as hijackers of airplanes and really, what is so radical about that? Prison officials must have a weapon to counter-attack the growing number of such incidents and in some instances a life sentence would act as a pretty good weapon. Face it, right now prison officials have no weapon . . .

★ ★ ★

THE ANTI-INFLATION BOARD finally saw the good sense of publishing the names of companies caught making excess profits—profits over and above what the board guidelines decree.

However, there seems to be inequity in one area. Take, for instance, the situation of Garibaldi Ski Lifts of Vancouver. AIB says Garibaldi made $10,000 in excess of permitted profits.

But Garibaldi Ski Lifts had not increased the price of ski lift prices in the past three years—their extra profit came purely and simply as the result of more skiers making use of the facilities. Garibaldi was not adding to inflation through increased prices to the public, which means there is something wrong with the system of price controls . . .

Erma Bombeck

At some time in a parent's life, he or she will be asked to chaperone something at school.

Chaperoning is basically a depressing job. It is the moment most people have been dreading . . . the day you traverse the gap from swinger to swingee.

I do not like chaperoning for other reasons. It is not my idea of fun to sit and watch someone doing what I would be doing it I didn't have to sit there and tell them not to do it.

As the wife of an educator, I have had my share of supervising dances, trips, proms and social affairs. It would be selfish of me not to share my expertise.

1. One of the primary duties of a chaperone is to find the party. Obviously you cannot chaperone if you have no one to chap. We have found the best way to find the hidden location of a party is to follow a car full of kids with your lights out.

2. Proms often have two punch bowls. One is a blend of 15 fruits that make your face break out as you pour it. The other will put a little fun in your life, quicken your footsteps and make the evening bearable. Unfortunately, the chaperones are not told about this bowl.

3. Be sure of your authority. When you walk into the parking lot and discover three hoods who do not attend your school, but who are ripping off a car and have a tire iron in their hands, make sure you have a better threat than, "You know, this makes you ineligible for the school awards in the spring."

4. Be aware of the fact that music at proms and parties could make you sterile. The art of conversation is reduced to lipreading and pantomime. As an experiment, I once repeated a single sentence for the entire evening, "Is there somewhere I can go to scratch my teeth?" Everyone pretended to hear what I was saying. Thirty-five people said they were pleased to meet me too. Eight said, "It's too much work for you. Come to our place." And one said, "Thank you. My mother made it."

5. It is not as difficult knowing when the party is over as you might think. There are little things . . . like you are humming and tapping your foot and the band is gone . . . your eyes no longer smart from Clearasil, and you realize that from habit you shouted, "Is there somewhere I can go to scratch my teeth?" and the English teacher sniffed and said, "I'd say you got into the wrong punch bowl."

Pick of Punch

"It is I, Franklin the father figure, home to the family unit and ready for interaction."

Talk Politics with Jim Hume

Dave Barrett finally made it back to the front page last week when the Nelson Daily News gave a big splash to his charges that the media was ignoring one of his favorite stories.

At issue was news coverage of a Vancouver trial involving B.C. Railway and MEL Paving Company, with the paving company alleging fraud in contract tendering.

B.C. Rail and its messy financial situation has long been a cause celebre with young Dave and in a time when headlines are hard to come by it's worth reviving if it grabs an inch of space — anywhere.

Let's look at the Barrett charge and consider it in context.

It was in June of this year that Barrett, just back in the Legislature after his byelection triumph, expressed concern that the BCR-MEL Paving case might be held in secret. His actual question was: Will the trial be held in open court?

If you think about it, that's a pretty insulting question, not just to the legislature but to the courts. But we'll ignore that.

In Nelson Barrett reminded any who would listen about his June question, and then set out to show that the Vancouver Sun, the Vancouver Province and The Canadian Press were, to all intents and purposes, making sure that the trial proceedings would be kept secret. The Colonist and yours truly got an honorable mention.

"They laughed at me from the government side of the House and said of course the trial would be public — there was even an article by Jim Hume of the Victoria Colonist at the time pooh-poohing the idea the trial would not be open to public scrutiny," quoth Barrett.

You will note the slight change of emphasis. Barrett can't say the trial is being held beyond the public gaze because it's being conducted in open court. What he's arguing now is that mainland newspaper editors don't share his news judgment.

◆ ◆ ◆

The Sun and the Province are both maintaining a watching brief on the trial. And I'll bet Barrett now that when the testimony becomes "readable" they'll print it, just as you can guarantee that they'll print the judgment when it's finally handed down.

The mainland editors have decided that at this stage the evidence being given is far too technical for even their brighest reporters to unscramble and translate into readable journalese. Needless to say, the NDP leader doesn't agree with that judgment call. Displaying his old media paranoia he sees a conspiracy to suppress what he regards as vital news. More than that, he sees it as part of a nefarious plot to thwart his political ambitions.

It isn't, but no matter how often that's said Barrett and his cohorts won't believe it.

The truth of the matter is that since he blew last December's election the NDP leadership crown hasn't been as firm on Barrett's head as he would like it.

That's why he's stumping the province on a regular basis these days with all the fervor of a political leader in the midst of an election campaign. He is on a campaign of course, but not to get re-elected as premier. Not this year, anyway. Or next.

But he does have a priority, a sense of urgency.

Last summer, well, what passed as summer anyway, when the NDP held their annual convention in Penticton, Barrett was reconfirmed as leader of the party to joyous cheers.

But the shouts of adulation, heady though they were, did not completely drown the murmurs of discontent from those unhappy members of the party who felt young Dave wasn't quite the cool-headed leader they had once thought.

◆ ◆ ◆

The dissidents are still there, and Barrett knows it. His next election campaign, if he survives that long politically, is still three or four years away. He has that length of time to bandage the wounds of his badly-mauled crew and shape them once again into what was once an incredibly efficient campaign army.

The fact that he's working so hard now to restore the confidence of his own people in the party's leader is indication enough of how deep some of those wounds were.

If he's to achieve his first objective, however, I'd suggest that he requires a more solid target than we old and much-maligned news people. That method of rallying the people is as old and tired as W. A. C. Bennett, the man who refined attacks on the big bad press to a fine art, then flogged it to death.

Listening to Barrett these days is like listening to an old 78 record that's been dropped on the kitchen floor a few times.

It makes me wonder how long he would have survived had he taken either one of those $100,000 a year hot-line radio show jobs he claims he was offered.

Not long, I suspect, if his latest phony attack on the press is an indication of his creative brilliance.

To the editor

Golf club dispute

Contrary to the impression expressed in last weeks paper, Mount Brenton Golf Club is sole property of the shareholders.

To the best of our knowledge, there has been no meeting, discussion, or permission of the shareholders allowing the Board of Directors to initiate any sale of the golf club to North Cowichan, or even discuss this matter with the permission of the shareholders. The matter was not brought up at the last annual meeting, no minutes of the directors' meetings were posted in the Club House, as requested at the last annual meeting, so where is their authority to initiate this matter?

Therefore, the shareholders who met at the club house on October 27, 1976, refute the intent of the articles that appeared in the Press of October 26 and 27, 1976, as no sanction has been given the directors to negotiate the sale of the Golf Club assets, or to initiate any negotiations to that effect.

It is our intention to call the Board of Directors for an accounting of their stewardship at the annual meeting on November 15, 1976.

C. R. de L-HARWOOD,
Chairman
A. McEWAN,
Co-chairman.

Outfalls

It seems to me that a comparatively simple experiment could prove the Capital Regional Board's stand on sewage outfalls very conclusively in a week or so.

Let them dye the water going through the two main outfalls, Clover and Macaulay Points, for a week or two of ascending tides (that is when the tides are getting higher each day.) At the end of two weeks the Inner Harbor and Portage Inlet should be pretty well dyed.

That would settle the question, wouldn't it?

Let's see if their sewage plans can stand the same test they dish out to the homeowner.

CORNELIUS
MARSHALL SMITH,
P.O. Box 91,
Sooke, B.C.

Take him

An open letter to Mr. Joseph Kraft:

Glad to hear you appreciate our Pierre Elliott Trudeau. We don't — so we would be most happy to let you have him. Nul n'est prophete en son propre pays, and quite frankly, it would be a reilef for this country to have him practise his experiments elsewhere. You realize of course the U.S.A. will have to become bilingual, that half the District of Columbia will have to move into new office buildings in Bogulusa, La., and your new style cabinet will be recruited mainly from Louisiana.

You must then expect Louisiana to promptly pass its Bill 22. You will be told by your new leader that you don't have to work if you do not wish to do so. Society will foot the bill. You will hear him ridicule wage and price controls on the hustings, only to watch him make a spectacular volte face after his re-election.

He will double the public service and tell you only he knows what's good for you. You will see him dictate to Parliament while preaching participatory democracy. You will see your country torn by hatred and strife — and you'll be called a bigot if you protest . . .

Intelligence? Yes, but it takes more than a PhD to make a statesman. "Perhaps the world's most gifted leader?" Come now, Mr. Kraft — Trudeau, the academic, deliberately fired those "rising expectations." Would you now have us acclaim the performance of this pyromaniac, and praise him for dumping a pail of water on the raging inferno?

FRIEDA KERFOOT,
6244 Rodolph Rd.,
Victoria.

Volunteers

Are there 30 or 40 people in our community who would like to become indirectly involved in helping kids and young adults learn to read and possibly prevent them from becoming another statistic in juvenile court? (Statistics show that most kids in trouble with the law have learning disabilities.

The newly-formed Project R.E.A.D. (Reading Evaluation and Development) Society, which is an offshoot of the ACLD-sponsored Project Catch-Up, is desperately in need of your help.

Like any organization, we need concerned people, who are devoted to a cause and willing to put some concentrated effort into obtaining donations and raising funds. We particularly need people who would like to donate time and energy towards garage sales, bazaars, raffles, etc.

With this project, we do not have government funding as we had with Project Catch-Up, and must now find ways to pay salaries to our hard working teachers, (who, by the way, were willing to take the chance and starting teaching without guaranteed wages — (that's dedication for you!) pay our rent, and purchase needed stationery and supplies.

This is a non-profit organization, but we do need funds to operate!

Our aim is to diagnose and remediate reading and related difficulties, with various approaches to the problems. Many means are used to arrive at this end!

The methods used by Anne Boher of Project Catch-Up proved tremendously successful and the many requests by parents of students who attended showed the staff and project manager that it was a much needed service.

This is an urgent appeal to anyone with time and energy and/or money on his hands!

Volunteers for any or all of the aforementioned may contact: Project R.E.A.D. 388-7225, or the secretary at 592-7921.

KAY GELLATLY,
Secretary.

Languages

Re resignation of Mr. James Richardson from the cabinet upon belief Mr. Trudeau intended to entrench language rights in the Constitution under a Quebec veto:

Whether Mr. Richardson's views or fears can be classified as extreme or premature, as Mr. Trudeau now claims, might be questionable for we know the prime minister often has difficulty in saying what he really means. Or are his explanations a type of cover-up for embarrassing situations?

Anyhow we should be thankful to Mr. Richardson for bringing this into the open and should assert our right to know before the fact — not after.

The BNA Act doesn't belong to Trudeau or Bourassa any more than it does to you or me. Neither to the people of Quebec more than to the people of any one of the other nine provinces and territories. So enough politics please!

Further, if our democracy long withstands the ongoing strain, our present leaders (federal and provincial) may be replaced by others with different views. Hopefully persons who would be more responsive to the electorate. Also needs may have changed greatly. In any case, now or later, inflexible rules and single province vetos would doubtless contribute to a democratic farce, if not utter rebellion.

I. CARROLL,

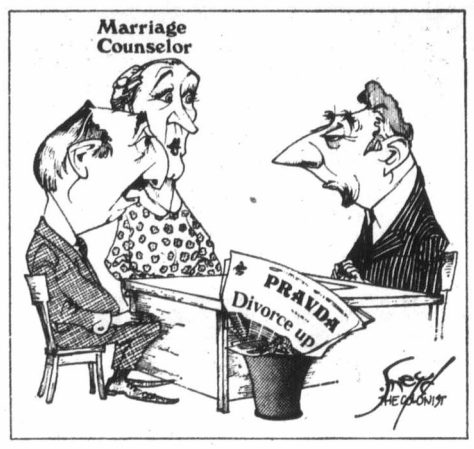

"We've settled on visitation rights, comrade. Olga visits Lenin's tomb on Saturdays, and I visit it on Sundays."

Fly as a guest to Phoenix, Arizona

BE THE GUEST OF SUN LAKES, WHERE PEOPLE HAVE FUN THE YEAR 'ROUND!

More than 2 miles of surfaced paths for cycling and golf carts wind through greenbelts along fairways, and past blue lakes. And there's always someone ready to go with you.

Beautiful garden homes including country-club membership and the greatest neighbors in the world. Buy a home site now, build anytime. All facilities available to property owners.

The lifestyle at Sun Lakes is casual, filled with fun.

And the air is clear and the skies are blue 88% of the daylight hours, year 'round. We have our own private country club, 18-hole golf course, eight stocked fishing lakes and much, much more . . . all for the exclusive use of our property owners. But you can't purchase a home or home site at Sun Lakes without a personal, on-site inspection. That's why we'll fly you as our guest round-trip on a regular commercial jetliner to Phoenix. Offer open to adults only.

Fly from Victoria International Airport. Call our Victoria representative right now. See an exciting, full color, 15-minute motion picture that shows how much fun we have at Sun Lakes and in the Valley of the Sun. Get our free color brochure. There's no obligation whatsoever. Be our guest soon at Sun Lakes. Limited reservations available.

LIMITED RESERVATIONS AVAILABLE
Offer expires in 30 days

Garden Homes (include lot)
Start at only
$29,995

Mail coupon or call this number today. Phone **658-8330**

To: Bob Barlow
4912 Wesley Rd.
Victoria, B.C. V8Y 1Y5

☐ Please send free flight details.
☐ Please arrange for me to see the exciting Sun Lakes movie.

Name _____
Telephone _____
Street Address _____
City _____ Province _____ Zip _____

ADULT LIVING
Sun Lakes

Hot-shots need help

'State' counts with Soviets

MOSCOW (CP) — Canadian businessmen trying to sell products to the Soviet Union may have to resort to some government sponsorship, External Affairs Minister Don Jamieson said here this week.

Jamieson, speaking at a luncheon for a Canadian trade delegation after four days of meetings with Soviet officials, said that here "the state expects to deal with a state."

"I am not sure Canadian businessmen have yet grasped the necessity for dealing with the state," Jamieson said.

"If the best hot-shot businessman in Canada was dumped into Red Square alone, he wouldn't get far."

Jamieson said among problems facing businessmen here is the one of finding the right person to talk to and how to complete negotiations.

"This may be the most important place in which the government can help to clear away the underbrush," Jamieson added.

The Soviet Union would not be willing to buy Canadian exports if Canada erects trade walls against Soviet products, he said.

"And if we think this will be a difficult problem with the U.S.S.R., it's peanuts compared with some of the countries in Southeast Asia."

Canada recently sent a trade mission to Southeast Asia to promote trade but since then has imposed quotas on imports of clothing and textiles from Hong Kong, the Philippines, Taiwan, South Korea and other countries.

Earlier, Jamieson held lengthy discussions with Soviet Foreign Minister Andrei Gromyko but reported he couldn't budge Gromyko on the issue of reuniting families across East-West boundaries.

"He made no undertaking on the issue, I regret to say," Jamieson stated.

There are about 300 families in Canada with relatives who are unable to obtain permission to leave the Soviet Union.

However, there still is a steady flow of immigration from Russia to Canada but the block on reuniting families is a major irritant in Soviet-Canadian relations, Jamieson said.

Gromyko did support the view that Canada can serve a useful purpose as an intermediary in international affairs. Jamieson told reporters the Russians would like Canada to convey their views "to other interested parties"—an apparent reference to the United States.

Chocolate climbing

TORONTO (CP) — The price of chocolate bars is likely to increase in Canada before the end of this year, says Roy Sugden, president of Rowntree Mackintosh Canada Ltd., Toronto.

As a result of increases in cocoa-bean prices, consumers will probably pay 25 cents for chocolate bars that have been priced at 20 cents each since August, 1974.

Douglas Lauder, president of Lowneys Ltd., Montreal, said his company will announce a wholesale price increase for chocolate bars next week. The increase would be effective in December.

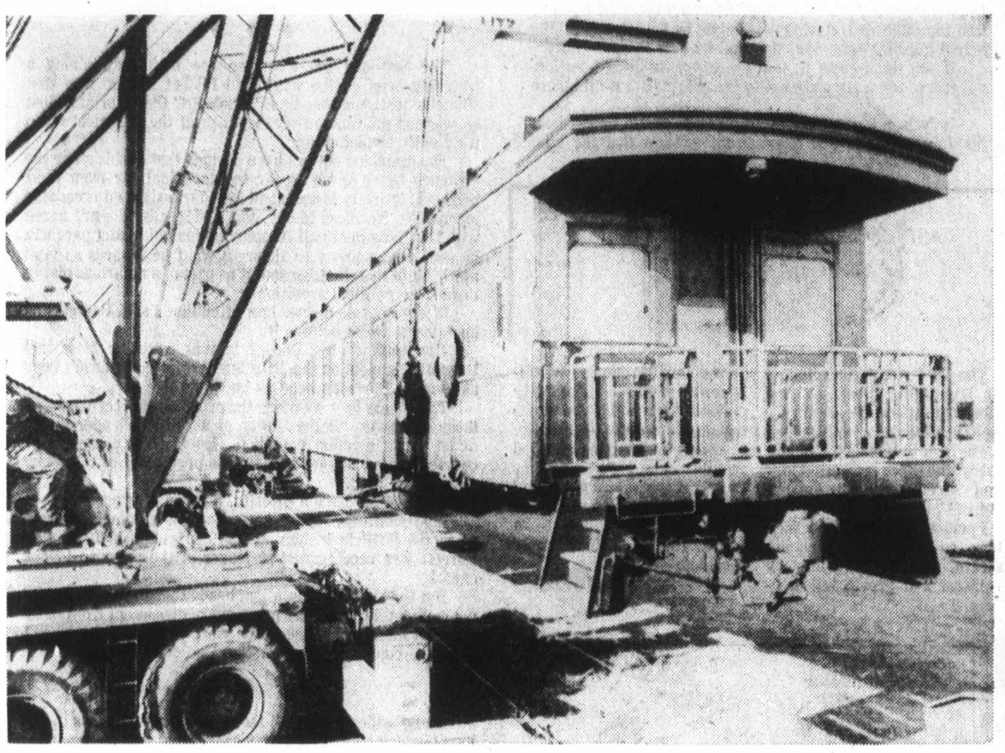

Royal coach facing new career

Historic railway car used to carrying royalty is swung into place by huge mobile crane where it will become boardroom for Winnipeg supply and fuel firm. Car, built in 1901 for Canadian tour by Duke and Duchess of Cornwall and York and later by King George V and Queen Mary of England, will cost about $100,000 to be refurbished.

Vancouver Trading Week

VANCOUVER WEEKLY STOCK QUOTES
Distributed by The Canadian Press
Week ending Friday, Oct. 29, 1976
Quotations in cents unless marked $. Odd lot sales marked z. Net change is from last week's close of same lot type

Resource and Development

Stock	Sales	High	Low	Close	Net Ch'ge	1976 High	1976 Low
Aalenian	39150	16½	11	13		68	2
Aber Mns	5000	12	10	10		25	8
Adonis	8000	10	9	9		20	9
Afton	500	565	537	537	−17	737	520
Alberni	2000	10	10	10		25	9½
Aleta	100	11	11	11		20	10
Alice L+	500	5	5	5		12	5
Anglo Bo	51450	165	145	160	−1	470	65
Ardo	18000	5	5	5	−1½	10	3
Arodien	4000	22	20	20	−2	47	16
Avino	13500	18	17	18	+2	29	14
Azure	3900	8	8	8		14	7
Balfour	35000	41	36	39	+3	159	17
Barrier Rf	34700	51	48	50	+2	158	47
Bath N	15500	62	57	57	−8	112	52
Bll Mly	500	8	8	8		15	8
Belmoral	24000	55	45	54	+4	150	45
Benpel	201300	45	45	50	+2	48	45
B Giant	500	10	10	10		20	10
Bow Rvr	10800	18	16	16	−3	40	16
Bmeda	1400	115	115	115	+5	210	100
BX Dev	28560	115	106	110	−5	259	87
Calico	500	4	4	4	−1	10	4
C Brrnca	8500	29	26	26	−4	32	18
Cdn Nat res	11300	400	340	395	+45	5¼	340
Canfla	20	7	7	7		20	7
Canwex	5000	5	5	5		13	3
Car Bell	500	9	9	9	+1	12	7
Carolin	37085	119	102	116	+11	185	60
Casino	4500	15½	15	15	−½	31	14
Castle	500	65	65	65		100	40
Celico Res	240	22	22	22		39	15
Chandalar	60	41	41	41		100	40
Chnl Gld Rs	6000	11	10	11	+1	30	10
Charlto	1000	8	8	8		45	6½
Charta	1000	7	7	7		15	7
Chatex	24275	14	12	14	+2	42	10½
Cheyenne	18010	86	75	75	−12	106	75
Chromx	4500	18	18	18	+2	33	12
Cima Res	2750	30	25	30	+4	55	25
Citiec Minl	2875	12	10	10	−2	20	10
Claymore	17800	45	44	45		174	41
C Cop	1000	100	100	100		100	60
Colby Mns	49200	58	56	57	−2	106	34
Ciman B	1154	$5	5	5	+¼	8	4
Col pra	6016	60	50	60		90	50
Clonial	6600	89	76	85		100	50
Clf Res	111310	25	22	22½	−1½	63	20
Comaplex	2000	27	25	27	+1	30	12
Comet Ind	5500	58	45	45	−14	70	30
Conam Re	39500	57	55	56		60	20
Concept	1300	85	85	85	+13	110	55
Con Bound	9000	18	15	18	+3	54	13
Cons Colum	8200	14	13	13½	−½	28	12
C Col Pr A	100	100	100	100		160	100
Cons Kalco	81000	38	31	31	−7	39	20
Cons Butt	3375	6	4½	4½	−½	12	4½
Cons Tran	23500	32	27	27½	−9½	42	9
Cop Ex	355000	12	7½	11½	+3½	17	5
Cop Gnt	3000	8	5	5		15	5
Copr Lak	27000	16	14	16	−1	35	14
Coralta	9000	27	23	23	−2	65	23
Coseka Res	700	335	325	325	−5	410	300
Coynex Dev	26400	180	165	173	−5	240	130
Cream	8000	13	11	om.		28	11
Cree Lak	13400	400	300	400	+100	400	35
Ctlas Expl	47000	18	17	17		36	12
Cypre Res	50500	26	22½	24	−1	80	22
Dankoe	20640	230	210	230		305	185
Davnport	1497	40	40	35		74	36
Dav Kys	500	18	18	18		48	18
Davoil Nat	4610	50	50	50	−6	100	35
Dus Mac	5500	48	45	47	−1	95	30
Eagle P	1500	5	5	5	−½	12	4½
Early Bird	12900	20	17	17	−3	35	16
Eltron Sec	500	56	56	56		110	40
Five Star	500	2½	2½	2½		6	½
F St Jhn	2500	50	49	50		65	49
Freehld	3000	27	27	27	+1	75	21
Galveston	15900	55	45	55		170	45
Geo Dyn	2000	6	6	6		45½	4
Giant Ex	4000	3	3	3		9	3
Gnt Mas	1500	121	112	121		188	90
Gbrltar	850	$6	6	6		8¼	5⅜
G Gate	1000	18	18	18	+1	30	12
Gldn Gnlt	97100	17½	14	14	−3	46	11
Golden Std	4100	14	14	14		31	10
Grandora	26000	7	5	5	−½	22	5
Grnd Prix A	1200	146	140	140		146	
G N Pete	11000	20	16	16	−1	29	11
Gsa Res	31233	126	108	126	+9	243	92
Hallmark	31500	35	30	33	+3	54	30
Henrieta	27600	112	101	110	−2	230	22
Hilnd Lode	30000	5	4	5	+½	16½	4
Hihawk	9500	9	8	9		26	7
H Merc	19000	15	12½	13½		48	12½
Hmont	1500	100	90	100		135	90
Holofi	120650	320	315	315		325	120
Host Vent	24900	142	130	139	−6	220	85
Imp Met	3000	11	11	11	−1	26	10
Initial	9040	23	20	20	−3	27	15
Intergold	7000	17	15	15	−1	23	12
Itl Bremac	36000	55	50	55	−2	93	40
Iskut	2000	5	5	5		10	4
Joy Ind Ltd	4000	32	31	32	+1	48	22
Kent Ergy	13900	23	22	22½	−½	35	15
Klondex	10400	32	28½	30		45	15
Knoby Lak	83200	78	55	60	−10	100	55
Laguna	4500	7	6	7	+2	11½	5
Laura	2000	3½	3½	3½		12½	3
Lmc Res	243700	38	30½	35		62	22
Lori Explor	4000	14	13	14	+2	16½	6
Lornex	10	937	937	937		1200	685
LP Indust	4000	5	5	5	−3	23	5
Magnum	600	37	37	37	−1	40	14
Makaoo	3500	7	5	6		21	5
Marge Entr	200	8	8	8		37	8
Mark V	5900	100	88	100		152	55
Medallion	2032	6	6	6		25	6
Midas	35000	6	6	6	−2	25	5½
Mid Mtn	2200	21	19	19	−2½	33	17
Montrey A	3000	5	5	5		16	3
Mt Sickr	5000	3½	3½	3½		8	2
Mt Wash	500	5½	5½	5½		14	5
Mtn Stats	31500	35	28	35	−1	50	26
Nadina	3500	9	8	8		19	4
Nevex	7000	15	14	14	−1	70	13
N Cinch	27500	28	23	23	−3	40	18
Nwcst Slvr	11540	12½	10	12	+2	56	8
New Minex	29300	30	20	30	+9	31	12
New Pyrm	72800	17	12	17	+1	40	12
N Terr	7000	13	11½	12½	+1	15½	7
Newvan	2000	5	5	5		12	5
Nicola Cop	13000	12	10	10	−2½	20	5
NMX	1000	36	36	36		44	36
Northair	69600	147	120	135	+15	256	83
N Hart res	15940	10	8	8	−1	19	8
Nfrn Eagle	2000	9	9	9	+1	27	6½
NW Vent	9300	79	75	75		136	75
Nuspar	600	14	13	13	−2	20	10
Oxbow	45099	158	149	151	−4	172	50
Pa Cassiar	4000	30	20	20		30	20
Pacific Res	62300	72	55	64	+8	229	55
Pa Acheron	1000	10	10	10		19	10
Parmnt	1100	3	3	3	−2	12	3
Pthfndr	45500	33	31	32		44	22
Peel	2000	6	6	6		18	4
Plains P	38450	26	22	26	+2	26	11
Pondry	125	7	7	7		30	7
Prism Res	3000	17	15	15		20	1
QC Expl	15800	140	130	132	−8	255	90
Qtsino	14000	13½	12	13	−1	16	6
Rainier	1200	100	100	100		135	100
Ramco Ind	55500	17	13	14	−2	23	7
Reniks	2000	15	15	15	−½	34	10
Rio Plata	1200	17	17	17		35	15
Rosmac	1600	7	7	7	−1	18	7
Ryslo Silvr	11500	6	4	4		18	4
Sabina	2800	90	85	85	−5	140	80
Sna Res Ltd	2500	20	20	20		25	20
S Jacinto	19500	17	16	16½	+½	25	10
Saxton Ind	900	12	12	12		26	10
Seaforth	15000	19½	17	17½	−½	48	17
Seneca	37610	146	70	70	−76	152	35
Shalmar	500	7	7	7		18	7
Sicintine	2000	10	10	10	−2	18	9
Silmil Ltd	254684	58	47	58	+10	58	10
Sir City	3500	4	4	4		9	2
S Chief	2000	28	28	28	−2	38	13
S Christl	2284	18	18	18		38	8
S Spring	11000	21	17	18	−3	75	17
S Stndrd	15800	66	62	62	−3	124	60
Sonic Ray	46000	20	18	20		31	8½
Sproatt	9000	9	9	9	+1½	32	7½
Stall Lak	6500	38	35	35	−5	50	30
Stampd	14300	380	325	335	−45	470	231
Sunlite	600	240	240	240		5¼	240
Tx Resce	5000	21	20	20		33	20
Tacoma res	51400	9	7	8	−½	19½	7
Taseko	1000	8	8	8		14	8
Thor Expl	8700	100	88	95	−5	182	81
Thundrwd	154333	17	16	17	+1	30	10
Tnta Hill Ms	9700	15	13	13	+1	34	12
Tinta Slv	16500	19	16	17	−3	100	16
Trwest	200	11	11	11		22½	10½
Tourngn	5000	32	27	30	−2	103	24
Tcon Res	2500	18	18	18		21	15
Tyee	129600	58	53	58		72	6
UCambrg	8600	40	35	39		45	18
Untd Chief	5850	16	16	16	−1	40	16
Unitd Frtn	18400	29	25	26	−1	40	15
U Hearne	68400	120	114	118	−2	130	32
U Gold	6000	10	10	10	−2	17	10
U Westld	1750	32	25	25	−5	50	8
Val Co	1362	$6½	6½	6½		9½	6½
Van Silver	12500	37	35	37		60	35
Vntreal	6625	9	5	9	−1	22	5
Vntor Res	100	14	14	14		48	14
Vestor Ex	18500	42	38	38	−2	112	38
Wicome	27900	65	59	59	−6	125	59
West Adera	50	39	39	39		45	39
W Mines	2800	450	430	450	+25	6⅞	265
W Ring H	1625	170	170	170		178	100
Wstn Warn	800	32	25½	25½		32	8
Ykn Rev	13000	25	23	25	+1	38	16
Yukon Gold	4500	20	20	20		43	17½

Warrants and Rights

Stock	Sales	High	Low	Close	Net Ch'ge	1976 High	1976 Low
Clf Rs Wt c	18500	8	6	8		28	6

Total sales, resdv: 4,189,019
42 Advances, 77 Declines, 88 Unchanged

INDUSTRIALS

Stock	Sales	High	Low	Close	Net Ch'ge	1976 High	1976 Low
Adera Fin	5000	42	40	40		45	40
Alberta En	100	$11⅞	11⅞	11⅞		12⅛	9⅜
All Ven Pro	400	200	190	195		250	120
Ardiem Ind	2167	39	39	32	−7	65	35
Austin	500	30	30	30	−10	45	27
BBC Rty Un	325	$14⅛	14	14	−⅛	14⅛	12½
Balco	250	450	425	450	+35	5	300
Bnk BC	48	$20¼	19⅞	19⅞		22	19⅛
Block	13289	450	435	450		450	350
Bralorn	20195	285	270	285	+15	425	255
Bras A	200	$10⅛	10⅛	10⅛		12½	9¾
BCT 6 pf	58	$63	63	63		63	59¾
BCT 6 pr	25	$62	62	62		62	62
Bruck A	700	$5	5	5		5	5
Bruck B	105	200	200	200		200	200
Burr Mtg	75	150	150	150		195	150
Cda Dev	25	$99½	99½	99½		99½	95
C P	100	$16⅞	16⅞	16⅞		18¼	13¼
Canfor	300	$5⅛	5½	5½		6	5⅛
Cons Bear	200	385	385	385		425	175
Cor Ind	1650	470	470	470		5	400
Cor Cr p	200	170	170	170		170	155
Daon Dev	1900	$7⅛	7⅛	7⅛		8⅜	6⅛
Daon pf A	200	$6½	6½	6½	−⅛	7	6¼
Doman	1100	450	430	440		6	380
Field	600	$8¾	8¾	8¾	+¼	11½	8
Finning	1900	$13⅜	13½	13½		14¼	9
Gestalt Ltd	3500	26	26	26		80	20
Gestalt Pr	1000	275	275	275		310	275
GN Land	3505	80	75	75		110	75
Grouse	850	105	102	103	+3	140	100
Home A	100	$23⅛	23⅛	23⅛		23⅛	
I Wood	1100	105	100	100	−5	150	75
I Hydro	1500	37	36	37		75	36
Int Land	500	$7⅞	7⅞	7⅞	−⅛	7½	6
Ionarc	3500	13	10	10	−3	47	10
Kaiser	1250	$13⅛	13	13⅛	−½	16⅜	9½
Keg Rest	500	81	81	81		130	63
Keycrp Ind	7	395	395	395		420	385
Madill	250	$8½	8½	8½		9½	8½
Massey	3100	$22⅜	21⅞	22⅜		30¼	20⅞
Mhwk pr	500	175	175	175		250	170
Neonex	840	160	160	160		225	150
New Key	725	100	83	88	−27	130	83
Newmark	16200	38	26	38	+7	80	26
NW Sprts	315	370	370	370	−5	400	295
Pace	578	175	165	175	+10	250	160
PN Gas	100	300	300	300	−25	375	270
PNG pr	150	$15⅝	15⅝	15⅝		16	14⅛
Portcm	3527	80	70	80	+15	120	58
Potter	200	400	400	400		440	325
Proflex	700	17	17	17	−4	41	17
Renn Ind	25025	189	174	175	+5	189	93
RSL	160	250	250	250		300	200
Sartoga	100	360	360	360		450	360
G Spring	500	25	25	25		45	23
Sun A	125	$38	38	38	+¾	40½	34
Thi Dim Ind	400	20	20	20		100	20
W Redek	500	205	205	205		265	205
Wardr	2400	230	210	215		390	210

Warrants and Rights

Stock	Sales	High	Low	Close	Net Ch'ge	1976 High	1976 Low
Bbc Wt	1000	205	205	205	−10	225	125
Kaiser Wt	500	$10	10	10		12⅛	7½

Total sales, industrials 126,819
9 Advances, 13 Declines, 40 Unchanged

VANCOUVER CURB EXCHANGE

Stock	Sales	High	Low	Close	Net Ch'ge	1976 High	1976 Low
Aaron	24050	90	80	82	−8	105	20
Abaca	38000	40	33	40	+8	66	26
Adar Res	1000	4½	4½	4½	−½	10	3
Arizako Ms	1100	22	22	22	−1	30½	20
Arctic G S	26300	6	3	6		17	3
Aurus	15500	57	48	57	+10	94	45
Avalanch	14883	250	245	250		250	80
Beach Gold	59000	17½	11	14	−1	29½	11
Brmastr	5000	8	7	7		24½	7
Benn Ex	11500	20	18	20	+2	22	16
Berkley re	100	18	18	18		22	18
Betina	47900	41	37	39	−1	48	13
Bonevil	3000	15½	15½	15½	+½	57	15
Br Res	22900	16	11½	11½	−2	35	11½
Brent Expl	15000	20	18	20	+3	26	9
Brican Res	2000	20	20	20		20	20
Br P Inv	39000	54	45	54	+8	54	10
Bron Mns	61000	35	32	34	+2	55	18
Bur Gld	241250	25	19	20	−4	50	16
C T Expnda	9000	93	85	90		110	75
Cadet Res	28000	4	4	4		25	3
Camero Rs	4500	22	19	22		30	19
Cannon	3900	15	13	13	−2	45	13
Canorex	49000	40	32	40	+9	47	22
Canzona	1000	16	16	16	+1	16	10
Caprice res	321000	17	14	15½		17	14
Cascad Res	17000	18	18	18		45	13
Centpa Dev	2500	89	85	85	−4	89	46
Chatam Rs	39250	11	9	10	−2	22	8
Cleaver	50900	27	22	24	+3	30	9
Coast Int	11500	24	21	23	+1	29	7
Cobre	36500	11	10	11	−½	59	9
Corval	20500	21	13	20		60	11
Cusac Ind	3300	13	13	10	+1	13	4
Dallas Exp	1000	18	18	18		30	18
Darva Res	3000	10	9	10		20	1
Dasher	21000	6	5	5		13	4
Decade De	26500	25	22	25	+1	32	16
Decker	1000	35	35	35		45	27
Diana	10500	32	30	30	−3	85	30
Dorchestr	10500	6	5	5		14	3
Dorita	1037	5	5	5		10	4
Dual Res	24000	133	129	133	+4	133	40
Dune Mrl	58500	54	41	41	−12	86	17
Edina	14500	22	17½	19	−3	51	15
Envoy Res	2500	14	12	14	+2	49	10½
Espina	12300	17	15	15	−5	70	15
Exel	4500	6	6	6	+2	10	4
Focus Res	2000	75	70	75	+4	80	16
Gbx Mns	10200	50	39	39	−6	110	39
Gallahad P	1400	25	25	25		25	25
Gentry	35500	39	34	37½	+1½	44	9
Geor	500	16	16	16	−3	19	10
Geoquest	5000	20	20	20		65	20
Gillian Min	20500	17½	14	17½	+2½	27	14
Gold An Re	14500	34	30	30	−2	67	30
Gdn Shmrk	2500	12	12	12		26	12
Gold Vally	29000	6	5	5½	−½	25	5
Grng	6000	18	16½	17	−1	26	10
Grt Bear	29000	11½	9	11½	+½	32	8
Green Bluff	14000	17	15	15	−1½	17	5
Grenwd ex	2000	72	68	72	+1	72	48
Grove Exp	12000	17	16	17	+2	30	15
Hesca Res	165000	36	30	30½	−4½	60	18
Highld Star	5000	8	7	7	−1½	26	7
Hope Bay	1000	50	50	50		250	50
Hub	101000	35	30	31	−3	53	13
Intl Shasta	65000	27	23	25	+1	45	19
Island Mng	1000	10	10	10		58	10
Juniper	5000	4	4	4		15½	3
Kandahar	36500	50	44	49	+3	96	30
Kariba Mn	24000	4	3	4	+1	26½	2½
Kendal Mn	5000	3½	3	3	−1	10	3
Leman Re	115000	32	21	28	+5	69	15
Lion Mines	13000	30	27	29	−2	62	18
Luaarn Mtl	3500	8	7	7		18	6
Lustre Gold	5000	20½	20½	20½	−½	26	17
Mace Tech	22940	112	101	102	−8	123	51
Manox	2000	3	3	3	−2	12	3
Marco	1000	55	55	55	+5	85	28
Mcleod	15500	19	18	19		42	12
Meridian	3000	10	10	10		12	10
Mns Dorad	252700	56	37	50	+13	61	20
Mnore Mtls	9000	15	13	15	−3	55	8
Mont Grnd	3500	30	29	29	−1	35	5
Mineer M	53000	13	10	12	+1½	23	10
Mundee	59000	50	42	45	−8	68	16
Nahatich	73500	39	32½	34	−5	83	25
New Chem	1000	8	4	4		12	4
New Congs	7000	20	18½	18½	+3½	20	5
New Denvr	4000	4	4	4		21	4
Nithex Ex	1250	25	25	20	−5	36	25
Nomad	60500	12	10	12	+1	63	10
Norco	39800	22	20	20	−2	32	13
N A Tech	500	16	16	16	+1	55	13
Nrthn Valy	500	5	5	5		10	5
Norwich	15500	8	7½	8		16	5
Nu Energy	38000	45	40	42	+2	60	23
Olympian	124083	37½	30	33	−3	61	28
Onaca Exp	100	20	20	20		21	18
Orina	97000	15	10½	14		38	10½
Pan Arctic	3500	10	10	10		25	8
Petrowt	8000	7	5	7		15	5
Pho Oil can	35000	19	12½	15	+3	55	12½
Pizza Patio	500	34	34	34		70	23
Premier	3000	15	14	15		20	8
Quest	19000	22	20	21	+3	36	12
Rainbow	5000	52	50	50	−5	75	26
Regency	4500	105	105	105	+3	105	30
Rich Hill	123000	9½	6½	8	−½	34	6½
Rimrck	23700	49	46	46	−2	72	25
Rio Siera	4500	5	5	5		11½	4½
Ronrico	3000	50	47	47	−3	100	20
Ruskin Dev	8500	96	89	95	+1	96	30
Sands Mls	1000	18	18	18		25	18
Saratd Dv	1000	5½	5½	5½		20	5
Saturn Res	65350	90	81	90	+6	90	26
Sea Chem	39500	13	9	11	−3	24	9
Secretrt	21000	45	42	45	+3	56	36
Shelter	1000	19	19	19	+4	25	5
Sicams Res	217500	50	45	50	+4½	50	15
Slvr Falls	3500	40	38	38	−1	60	10
Sioux Mtn	20000	13	10	12	+2	25	10
Skaist	23000	11	10	10½	−1	17	10
Sovrgn Mtl	11200	21	15	18	−2	58	15
Stanholm	4000	75	70	75		90	50
S s IceCrem	27000	25	20	25	−3	35	20
Susie Gold	18500	12	11	12	+3	27	9
Syn Trac	34900	104	94	95	+2	104	93
Tagus	40000	16	13	13	−1	16	6½
Tandem	22000	19	15	18		25	5
Tapin	59600	15	12	15		40	12
Tormex	9500	29	25	27	−4	45	25
Valdez Res	23925	110	100	105	+3	110	20
Vanalta	36050	63	55	59	+3	63	16
Westley	10000	35	35	35	−1	63	20
Westwind	4000	5	5	5		16	5
Yukonadn	1500	5	5	5		13	3

Total sales, curbs 3,966,868
46 Advances, 48 Declines, 44 Unchanged
TOTAL VOLUME THIS WEEK 8,282,706
97 Advances, 138 Declines, 172 Unchanged

ATTENTION
FIRE INSURANCE AGENTS AND ADJUSTERS, APARTMENT MANAGERS AND OWNERS, FIRE DAMAGE RESTORATION COMPANIES. We can help you with our OZONE SMOKE DAMAGE ELIMINATION SERVICE. Other odors also eliminated, such as: mildew and animal odors from cars, boats, trailers, homes or offices.
EXCLUSIVE TO VICTORIA AT
Individual dry cleaners
1602 FORT ST. 595-4141

AIR COMPRESSORS
Major Western Canadian Manufacturer requires exclusive distributor for complete line of products in this area. Excellent commissions and complete company support.
Contact
Victoria Press, Box 651

ESQUIMALT INDUSTRIAL SITE
1¾ acre property with Railway Spur. 432 Ft. Road Frontage. Full Price $750,000. ML 20168.
Details and Plans from LEN THOMAS, 478-1720, or HERB HODGSON, 382-3835. OFFICE 384-7128.
DOUGLAS HAWKES LTD.
10-30 990 BLANSHARD ST.

smooth local moving arrangements and expert long-distance service
specializing in
DOMESTIC CONTAINER SERVICE
RELIABLE TRANSFER OF VICTORIA LTD.
Write of phone for free brochure: 400 Hillside Ave
388-6466
AGENTS FOR United Van Lines

12% GUARANTEED
&
INSURED BY MORTGAGE INSURANCE COMPANY OF CANADA
YOU MAY PARTICIPATE IN THESE MANAGED FIRST MORTGAGE PORTFOLIOS. 3 YEAR TERMS.
VANCOUVER ISLAND DEVELOPMENT CORP. LTD.
31 BASTION SQUARE
VICTORIA 386-1381
10-29

GUARANTEED SAVINGS CERTIFICATES
10⅛%
• INTEREST PAYABLE MONTHLY, QUARTERLY, SEMI-ANNUALLY, ANNUALLY, OR COMPOUNDED TO MATURITY
• MINIMUM DEPOSIT: $500
FOR FULL INFORMATION CALL 388-9172 COLLECT
Commerce Capital Trust
FORMERLY FARMERS & MERCHANTS TRUST
731 FORT STREET, VICTORIA 388-9172
MEMBER CANADA DEPOSIT INSURANCE CORPORATION

PUBLIC NOTICE
Small Companies
Inquiries are invited from companies interested in joining a small group of businessmen now forming to jointly purchase or lease an executive aircraft. Said aircraft will be maintained and crewed according to airline standards. Purpose is to provide rapid and economical executive transportation for short and long distance transit on an anytime, anywhere basis.
REPLY VICTORIA PRESS, BOX 643
10-30

"Your Fast and Friendly Copy Service"
WHITE PRINTING
BLACKLINE
BLUELINE
PAPER SEPIA
MYLAR SEPIA
BLACKLINE MYLAR
VOLUME DISCOUNTS
Techline
• OVERSIZE COPIES
• REDUCTIONS
• SHORT & LONG RUN DUPLICATING
• Xerox COLOUR COPIES
COPY CENTRE LTD.
10-30 727B Johnson Street 382-8855

Credit Foncier
Serving British Columbia since 1894
Assets in excess of $800 million
5-year Debentures
Min. amount $500
10%
Interest paid Semi-annually, Monthly (Min. $5000) or Compounded and paid at maturity
10¼%
Interest paid Annually
Victoria: 1019 Blanshard (604) 388-6601
Vancouver: 850 West Hastings St (604) 681-5464
White Rock: 1463 Johnston Rd (604) 531-7525
Vernon: 3105 — 34th Ave. (604) 542-4377
Long distance: call us "collect"
Halifax, Montreal, Quebec, Ottawa, Toronto, London, Winnipeg, Regina, Saskatoon, Edmonton, Calgary, Vernon, White Rock, Vancouver, Victoria
Member Canada Deposit Insurance Corporation
10-4

LEASE A COLT FOR LESS $98.75
PER MONTH PLUS TAX
10,000 Miles Per Year
36 MONTH NET LEASE
1977 CORDOBA $149.70 + Tax
1977 ASPEN $117.29 + Tax
1977 DODGE PICKUP $133.82 + Tax
1977 DODGE VAN $129.86 + Tax
(12,000 Miles per Year)
SEE DON COHOON FOR YOUR PERSONALIZED LEASE FOR LESS
VICTORIA DODGE CHRYSLER ON YATES
HOURS: Mon.-Fri. 9-9, Sat. 9-5
819 YATES ST. 384-8174
10-10 (Dealer Lic. No. D-00867A)

Aston-Martin

Lagonda big hit

LONDON (CP) — Aston Martin, the company rescued by Canadian and U.S. capital, is being "overwhelmed" by orders for its expensive new four-door Lagonda, a company spokesman said this week at the British Motor Show.

The car, hand built at a retail price of £24,570 ($40,500), is a lengthened version of the company's Aston Martin V-8.

Directors of the company, purchased by North American interests last year for $1.57 million, voted last week to double production to two Lagondas a week, the spokesman said.

He added that orders were coming from North America, Britain, Europe and from oil-wealthy Arabs, but "we won't be bulldozed into making a lot of cars a week."

"There is no way our little company could increase production without sacrificing quality. Quality is the thing and we are level-headed enough to keep within our capacity."

Aston Martin was broke when it was purchased by Toronto hotel entrepreneur George Minden and his American partner, Peter Sprague.

All-purpose plane considered

NATO Tornado may be back

MONTREAL (CP) — Several American aircraft manufacturers are beating a path to Ottawa seeking a $2-billion contract to supply Canada with a new combat aircraft.

But in the midst of the familiar U.S. names — Grumman, McDonnell-Douglas, Northrop and General Dynamics — is a new name in the aviation industry: Panavia.

Panavia, a consortium formed by British Aircraft Corp., Messerschmitt-Boelkow-Blohm of West Germany and Aeritalia of Italy, builds the multi-role Tornado.

A spokesman for the defence department in Ottawa confirmed that the aircraft is among those being considered to replace Canada's CF-101 Voodoo interceptors, CF-104 Starfighters and CF-5 Freedom Fighters.

Purchase of the Tornado would be consistent with Prime Minister Trudeau's desire to lessen Canada's dependence on the United States in trade. One of the requirements of any deal for a new combat aircraft would be a stipulation that some work be done in Canada.

Representatives of Panavia told a Montreal press briefing this week they feel their aircraft is competitive with U.S. contenders, stressing the versatility, economy and sophistication of the Tornado.

Canada, Belgium and the Netherlands were members of the original group of North Atlantic Treaty Organization (NATO) countries who set out in 1968 to design a multi-purpose combat aircraft.

Belgium and Canada withdrew toward the end of 1968 and the Netherlands bailed out in 1969, leaving the present Anglo-German-Italian trio to develop the aircraft.

But its designers kept Canada in mind. Roger Cresswell of Turbo Union Ltd., which builds Tornado's RB-199 engines, said the aircraft has extremely long range and can operate in all weather conditions.

Turbo Union groups Rolls-Royce, Fiat and Motoren und Turbinen Union.

The Tornado's twin engines are turbo-fan jets with afterburners. The afterburner doubles thrust to 14,000 pounds from 7,000 pounds, for a thrust-to-weight ratio of eight-to-one.

Cresswell said the Tornado is smaller and lighter than most of its competitors and is easier and cheaper to service. It also uses less fuel.

Its electronics and engine are modular, allowing for fast replacement. Cresswell said the builders had set a target of three hours for an engine change, but replacement can be done in 30 minutes.

The engine itself can be broken into 16 parts, which allows replacement of one defective section rather than the whole engine.

The Tornado has variable-geometry wings, which means they can be extended for landing, take-off and subsonic flight, but swept back to attain speeds more than twice the speed of sound in the stratosphere.

The aircraft can land and take off on short runways, can fly below an altitude of 200 feet guided by terrain-following radar and can cross the Atlantic without re-fuelling. It has a two-man crew — a pilot and a navigator-weapons specialist.

Assembly is under way in the three participating countries and Cresswell says there have been no insurmountable hitches.

The project may be a model for future industrial co-operation by Europeans, he said, noting that unlike such projects as the Anglo-French Concorde, the Tornado's costs have been kept from soaring.

The basic price of the aircraft is $10 million, which compares well with similar U.S. aircraft, Cresswell said. But the cost would be higher when spare parts and extra engines are included.

Orders for 809 Tornados and 2,000 engines by Britain's Royal Air Force (RAF), the West German navy and Luftwaffe and the Italian air force mean there is a large enough production run to keep costs down.

Gasification project

Coal 'mine' yields gas

FORESTBURG, Alta. (CP) — The Alberta Research Council's "modern-day coal mine" has no shafts or tunnels, no stripped land and no miners.

The council, an Alberta government agency, is conducting Canada's first underground coal gasification test near this community, 90 miles southeast of Edmonton.

The idea is to burn the coal while it is still in the ground — and produce a gas that could be used as an industrial fuel.

The test, which will cost more than $500,000 and is expected to be completed in late October or November, is one of the few such projects carried out outside the Soviet Union.

The council has supplied staffing and support equal to about $170,000, while about a dozen companies, plus Sask Power, B.C. Hydro and the federal government, each donated $20,000.

Norbert Berkowitz, chairman of the project's advisory committee, started thinking about a coal gasification experiment two years ago, when oil and gas reserves began dwindling and energy prices soared.

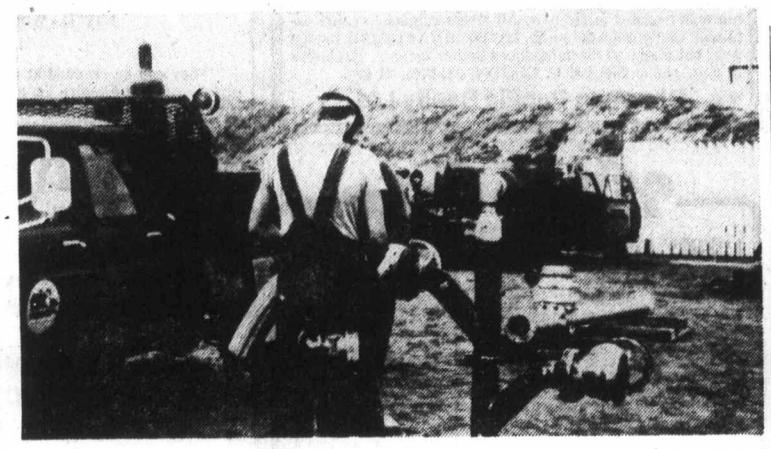

—CP

Workers install well head

It was his job to chase industrial sponsors for the test and to seek government support. Minalta Coal Ltd. agreed to provide the test site at its Forestburg open-pit mine, and the project was under way in May.

The site itself is unassuming, a small piece of land sitting on a 10-foot-thick coal seam just 60 feet underground. There are four holes drilled to the bottom of the seam in a rectangle 60 feet by 30 feet.

Eventually, the holes will be "linked" by burning through the coal seam.

The first phase, completed in August, began by injecting air via compressors down one well to drive out underground pools of water and bring the underground pressure up to 65 pounds per square inch. Then, a propane torch was placed down one well and air forced down an adjacent hole to start combustion.

The process was repeated with the two holes at the other end of the rectangle for the second phase.

Once the underground fire is established, air and steam will be driven down holes at one end, resulting in a chemical reaction which will produce the gas.

The gas will seep through natural cracks in the coal and be collected from the two holes at the other end of the rectangle.

The end product will be flared (burned off), because of its relatively small volume, the experimental nature of the production and the prohibitive cost of feeding it to a turbine for generating electricity.

"This is a modern-day coal mine," says Eric Jensen, project director. But he adds that it may take 10 to 20 years before the process can be applied commercially, or before it can produce a high-quality "synthesis gas" suitable for use as feedstock for the petrochemical industry.

A synthesis gas would be made up mainly of carbon monoxide and hydrogen, giving it a high heat value, rather than the high-nitrogen-content mix that is expected from this first test Berkowitz says future experiments may aim at producing a synthesis gas by injecting oxygen rather than air, but for now that's too expensive and volatile.

Underground coal gasification would be commercially worth while only in deep coal seams, but the council used a shallow zone for experimental reasons.

Cessna Pilot Education gets your business off the ground.

PHONE: 656-2833 OR 656-4321

Cessna PILOT CENTER Discover Flying

$5.00

VICTORIA FLYING CLUB

THE VICTORIA BRANCH OF JUNIOR ACHIEVEMENT wishes to acknowledge the following sponsors for their support over the past year:

B.C. Forest Products Ltd.
B.C. Telephone Company
Bartle & Gibson Ltd.
Bayliss Sign Ltd.
P. R. Brown & Sons
George H. Birnie Ltd.
Boormans Investments Ltd.
Camus Management Corp.
Cleaver Lake Mines Ltd.
Capital Construction Ltd.
Chew Excavating Ltd.
Chinese Villiage Restaurant
Clarkson Gordon & Co.
Columbia Ready Mix Ltd.
Crystal Spring Beverages Ltd.
Crease & Company
Data Tech Systems (Canada) Ltd.
Dillabough & Luney Ltd.
Dowells Moving & Storage Ltd.
D & D Tire Ltd.
Eatons
Gibson Powercraft Centre Ltd.
Goodwill Bottling Ltd.
Green Horwood Munro & Co.
R. W. Grierson Inv. Ltd.
Gulf Home Comfort Centre
The Gyro Club of Victoria
Harbord Insurance Ltd.
W. G. Henderson
Hudson's Bay Co.
IBM Canada Ltd.
Island Holdings Ltd
Imperial Building Materials Ltd
Individual Dry Cleaners Ltd.
M. A. Kent
King Bros. Ltd.
Kiwanis Club of Victoria
Maplewood Poultry Processing
Mayfair Shopping Centre
McCall Bros.
McGill & Orme Ltd.
H. J. Melber
Monk Office Supply Ltd.
Moore Whittington Lumber Co.
Nugent Agencies Ltd.
Pemberton Holmes Ltd.
Peter Pollen Ford
Pizza Pieman, Darnorth Enterprises Ltd.
Prescription Optical
Radio Station CJVI
Royal Trust Company
Roses Jewellers Ltd.
Spencers Stores Ltd.
Sooke Forest Products Ltd.
Standard Furniture Ltd.
Sales & Marketing Executives of Victoria
Simpsons Sears Ltd.
Standard Oil Co. of B.C. Ltd.
R. F. Stapells
Sawyer Sewing Centre Ltd.
Three Point Motors Ltd.
Victoria Book & Stationery Co. Ltd.
Victoria Cablevision Ltd.
Victoria Paving Ltd.
Victoria Press Ltd.
Victoria Tire Ltd.
Walter Walker & Sons Ltd.
Wilson Foods Ltd
Woodward's (Mayfair) Ltd.
Yarrows Ltd.
Zellers (Western) Ltd.
10-30

PIER 1
VICTORIA'S WATERFRONT DINING EXPERIENCE
640 MONTREAL ST.
BUSINESSMEN'S LUNCH
Mon. to Fri. 12 to 2:30
FROM $1.95
EAST COAST LOBSTER $7.50 (LUNCHTIME ONLY)
• MON. to SAT.
DINING FROM 5:30 p.m.
PRICES $6.25 to $9.50
• SUNDAY
FAMILY SMORGASBORD
5:00 to 9 p.m. $6.50
CHILDREN UNDER 12 HALF PRICE
RESERVATIONS — 385-5555
10-16

EARN UP TO 11% PER ANNUM
Why earn less?
(ASK ABOUT OUR MONTHLY INTEREST CHECKS)
For more information, phone us or mail this ad with your name and address today or call in person at...
CONTINENTAL ESTATES CORPORATION LTD.
Serving B.C. since 1959.
VICTORIA 777 Fort Street 385-6778
VANCOUVER 408-796 Granville St 682-7171
NEW WESTMINSTER 707 Columbia St 524-2288
MEMBER CANADA DEPOSIT INSURANCE CORPORATION

We Have a New Name
Commerce Capital Trust
is the new name for
Farmers & Merchants Trust
731 Fort Street
Victoria, B.C.
Phone 388-9172
V8W 1G9
10-30

An Invitation
is extended to
Professionals and Paraprofessionals in the field of Gerontology - Teaching — Research Service to join a Vancouver Island Group on Gerontology.
Sunday, November 7, 3-5 p.m.
Nurses Residence, Royal Jubilee Hospital
2101 Richmond Rd., Victoria
Wine and cheese will be served.
PLEASE REGISTER ON ARRIVAL

TORONTO.
3 nonstops daily from Vancouver including SuperOrange 747 Service at 2:00 p.m.
Plus 3 other direct flights daily.
Convenient connections from Victoria.

Orange is Beautiful.
CP Air

Jaguar
XJ-S

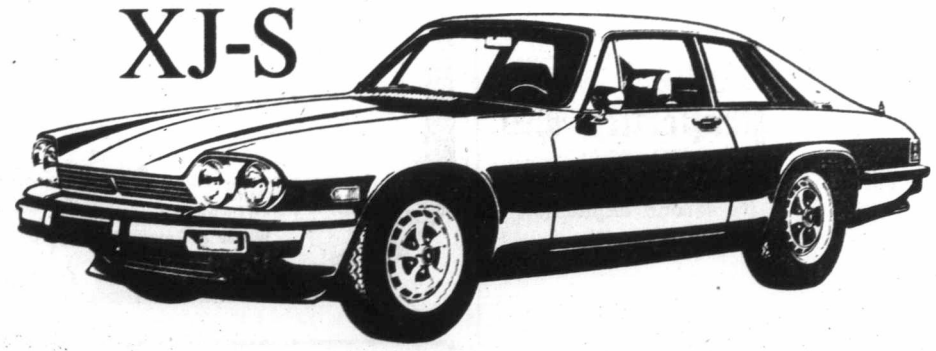

2 only available for Immediate Delivery — One Glacier White — One Signal Red

From the renowned Jaguar factory in Coventry, England, emerges the XJ-S, a new Jaguar. It is, like all Jaguars, shaped and engineered in accord with classic principles, with enduring standards of motorcar design. Its form and face, however, are new to the modern Jaguar line. It is a Jaguar to suit the changing times, with an ultra-efficient V-12 engine, fuel injection: Bosch-Lucas electronic with separate automatic cold start injector, advanced bumper protection system, driver eye-level warning light array and all-speed, all-weather tires. Yet the S-type remains true to 44 years of Jaguar tradition; indeed it expresses the essence of that heritage as a two-door, four-seater coupe with striking lines, exquisite refinement and outstanding performance — precisely the type of car that made Jaguar famous. $22,525

BRITISH LEYLAND
PLIMLEY
British Car Centre
1010 YATES (Dealers Licence No. D00572A) 382-9151

Uranium project will be expanded

TORONTO (CP) — Rio Algom Ltd. announced Friday plans to proceed with a major expansion of its Elliot Lake, Ont., uranium operations to cost more than $100 million while reporting higher profits for the company for the first nine months of this year.

The company announced that the Panel mine and mill at Elliot Lake, closed since 1961, will be reactivated, creating between 700 and 750 jobs by 1980.

Rio Algom reported net earnings for the first nine months of $24,324,000 or $1.76 a share, compared to $21,037,000 or $1.62 a share for 1975.

SOMETHING DIFFERENT
$79,900 4083 CAREY ROAD

A truly unique home just completed. 3 bedrooms and 3 baths on 3 levels. Full intercom and vacuum systems. Master bedroom has its own floor-to-ceiling fireplace and balcony. Living room has 19' floor-to-ceiling rock island fireplace. All set high on a super view low maintenance lot. Realistically priced for quick sale so try your offer this weekend

DRIVE BY 1290 LANDSEND ROAD—$129,900

Brand new quality built cedar rancher. Over 2000 sq. ft. of luxurious craftsmanship. Super sea views and close beach access. Half acre with parklike surroundings. Full intercom and vacuum systems. I know you'll be as impressed as I am. Call for informal viewing anytime with:

WALL & HOMEFINDERS REALTY LTD. RIDEKOP

DOUG POWELL
386-2911 or 388-7642
10-30

GOWARD DEVELOPMENTS LTD.

the Builders of Marifield Park and Clarence House

Proudly Announces the Opening of the

159 CLARENCE ST. TOWNHOUSES

ONLY FOUR LEFT!

See these beautifully designed and constructed homes

DAILY 1-5 P.M.

159 CLARENCE ST. AT SIMCOE ST.

Phone 386-1449

SATELLITE PARK
COBBLE HILL
Open House Daily

East on Hutchinson, left on Telegraph, right on Aros — New Homes — 10% 1st Mortgage. 1 year term. Priced $53,500 up — seaview. Also have large lots for sale. $15,800 up. Call

BOB DODD collect 743-2766/743-5990
BLOCK BROS. (DUNCAN) 746-4175
Or Any BLOCK BROS. Victoria Office
10-30

SUPERB EXECUTIVE UPLANDS HOME!
INDOOR SWIMMING POOL

Designed and built to meet all the needs of a large modern family. Large indoor heated swimming pool with change rooms and sauna — billiards room with shuffle board, 2 large family rooms with fireplace. Six (or more) bedrooms (all very large), 2 of which have en-suite bathrooms.

All this on a .6 acre lot — fully landscaped with a circle drive — parking area for boats, trailers, etc. — large patio and BBQ area adjoining the swimming pool.

This superb Executive family home must be viewed to be appreciated. Those who have seen this property agree that this is one of the most outstanding homes in Victoria.

For full particulars and appointment to view please call
"THE McGREGORS"
384-8001 or Res. 477-3675
The Royal Trust Co.

Castle Properties Ltd.

is presently completing its second expansion within 8 months

REALTORS

Are you presently receiving the following benefits:

- Executive offices in a modern office building, free parking, central Victoria location without the downtown traffic fight;
- Prominent Display of listings including color pictures,
- Full management help without competition;
- Full Secretarial staff to quickly and efficiently process your listings and other correspondence;
- Full slate of maps and L.R.O. records;
- Immediate release of commissions received
- Freedom of advertising;
- A Draw system designed to your needs;
- Free signs and stationary, photocopying, etc.
- A progressive commission split with easy reach up to 90% of Gross commission without diluted franchise or other hidden fees;

Associated with active, enthusiastic, experienced Realtors who are continuously striving to serve the community they live in, in this ever-changing world of Real Estate.

IF SO
Congratulate your Manager and your Company for their Foresight

IF NOT
You may owe it to yourself to explore why Castle Properties is growing so quickly.

DON'T JUST WATCH US GROW
GROW WITH US
2541 EMPIRE ST.

386-6164 FREDDY STARKE 479-3866
10-30

ESTATE SALE
FAIRFIELD, $43,900 MUST BE SOLD

• 2-bedroom character home • 45x129' lot
• Full basement • Three blocks from the Sea
• Developed attic 3rd bedroom

Plumbing and wiring need some updating but furnace and hto water heater fairly new. All offers subject to court approval. Completion date Feb. 1st, 1977. Drive past 217 Linden Ave. but under no circumstances bother tenants. Exclusive to view phone BRUCE F. GISTON, 385-9765, 24 hrs.

10-30 Charman Pacific Realty Ltd.

Village Oaks

LUXURY CONDOMINIUMS
2125 Oak Bay Ave.
Corner of Yale St.

See it for yourself. That fine attention to detail that makes Village Oaks a special place to live — from the architect designed reinforced concrete construction to the attractive in-suite designs and the fine range of amenity areas including underground parking, hobby, laundry and activity rooms.

OPEN HOUSE
MON.-SAT. 1:30-4:30
(Except Holidays)
TRADE YOUR OAK BAY HOME FOR ONE OF THESE DESIRABLE SUITES
Special Appointments 592-2407 Anytime

VICTORIA'S LEADING CONDOMINIUM BROKERS

Whyte & Gower
OAK BAY PROPERTIES
2227 OAK BAY AVE.

"Village Living" at its finest

It's just a one-block walk from your new home to the centre of "Village" life ... with food store, travel agents, banks, a theatre, trust company, Senior Citizens Centre, hairdressers and a full range of specialty stores to cater to your shopping needs. And you'll enjoy those leisurely strolls to the waterfront — just a few minutes away. What a fine location.

SUITES:

2 Bdrm., 1335 sq. ft.
Priced from $69,000

3 Bdrm., 1604 sq. ft.
Priced from $84,000

10-29

a "QUIET" CONDOMINIUM
PENTHOUSE WITH FIREPLACE, $47,900
FERNHILL PLACE
614 FERNHILL PLACE, Esquimalt

2 BEDROOM
$39,000-$48,900
OPEN DAILY
except Sunday
1 TO 6 P.M.

ROBERTS INVESTMENTS & MANAGEMENT LTD.
702-1175 DOUGLAS 388-6691
JOE MANTON
382-5211
10-27

Villa Royale
FROM $26,000
964 HEYWOOD
OPEN TO VIEW MON.-SAT.
1:30-4:30 (EXCEPT HOLIDAYS)
Retirement living, overlooking Beacon Hill Park, sauna, swirl pool, roof lounge, workshop, walk to town.
1 BDRM. $26,000
2 Bdrm. $32,500
(Leasehold interest)
Sales Office No. 116 382-1414
For Special Appointment Call L. Hogarth
592-3537 or 592-2407 anytime.

10-29 Whyte & Gower Oak Bay Properties Ltd.
2227 Oak Bay Avenue

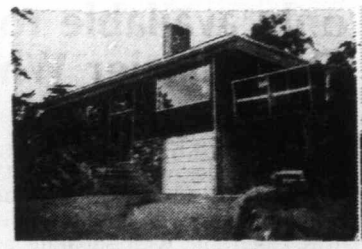

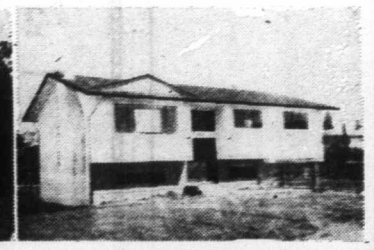

HOME SWEET HOME

Beautiful 10-yr.-old family home where the kids can roam (safely). Over 1300 sq. ft. on main with 3 bedrooms plus delightful water and mountain views from living room, dining room and kitchen. The basement is completely finished including wet bar, rec. room, fourth bedroom and second bathroom. Loads of room for parking and gardens. Asking $79,000.

Phone Jim Webber 382-7276 or 656-5977

NEW, 4 BEDROOMS
$67,900

This quality-built home is now ready for occupancy. Located on a quiet cul-de-sac and ideal for families of school-aged children. Only 2 blocks from all school levels. The basement is already partitioned ready for your personal touch. The lot is fully landscaped.

658-5977 — 592-9771 — 598-8323
382-7276 (24 hrs.)

T/C TOWN & COUNTRY REALTY LTD.
10-30

APARTMENT BLOCK
INVESTMENT
17 suites. Fully rented.
9 2-bedroom suites.
8 1-bedroom suites.
Gross income approx. $52,000 annually.
Price: $425,000. Exclusive.
For more information call:
TERRY POPP
595-5171 or
383-8440
Canada Trust
Realtor
10-30

CASTLE PROPERTIES
is pleased to welcome the following realtors to complement our staff

LOUISE WILTERMUTH
GERRY FINNIGAN
SUE WARKE OWENS
CLARENCE WONNENBERG
RUBY REID
RICHARD WAGNER
JOY HAMILTON

They can be reached at their new business address
2541 Empire St. or by Phone 386-6164
10-30

Real Estate
by DONNA FOSS

WHEN CAN MORTGAGE BE PAID OFF?

When can you pay off your mortgage in advance? It all depends on the type of mortgage you have. The rules are very specifically laid out in the Interest Act.

If you own a conventional loan on your property, it may be paid off at any time after the first five years at a cost of three months interest.

If you have an NHA mortgage on your property, the rules vary with the source of the funds. If the money comes directly from C.M.H.C., the balance of the loan may be paid in full at any time without paying any interest penalty.

If the NHA mortgage funds come from an approved lender of C.M.H.C., and the loan is not in default, the borrower has the privilege of paying an additional amount of principal, not in excess of 10% of the original amount of the mortgage on the first, second or third anniversary or any month after the third anniversary. In each case, three months' interest must be paid as additional interest.

D F Hanley
Phone: 385-7761 24 hrs.
We're here to help!
10-30

HENDERSON REALTY LTD. 385-9741
TAX SHELTER

New duplex, qualifies for personal tax shelter. Three bedrooms each side, living room with fireplace, separate dining room. Quality cabinets plus dishwasher in kitchen. Cedar shake roof and brick facing make this an attractive investment. Excellent financing available if required, up to 80% of asking price of $125,000.

FRED G. CARVER 385-9741
10-31

Wembley Manor
OPEN TO VIEW MON. TO SAT. 1:30-4:30
EVENINGS 6:30-8:30 p.m.

CONDOMINIUM HOMES — 1665 OAK BAY AVE.

Quality, comfort and convenience combine in this outstanding condominium building.

You'll enjoy your bright new suites with sunny southern exposures, pleasant distant views — especially from your extra large balcony or patio.

TRADE YOUR HOME
on one of these quality condominium suites
$45,000 to $56,000 M.L.S.

Whyte & Gower
Oak Bay Properties Ltd.
2207 Oak Bay Avenue
SPECIAL APPOINTMENTS CALL 592-2407 10-20

3 BEDROOMS 3 BATHROOMS
TOWNHOUSES
FROM ONLY $54,900!

Quiet and Secluded in Centre of City

Interior design by LILLIAM PREVOST, wood burning fireplaces, coloured stoves and fridges, washers and dryers, private landscaped court yards.

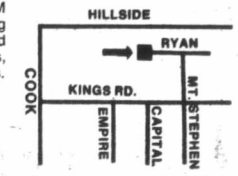

1260 RYAN ST.
OPEN TO VIEW
1:30-4:30 MONDAY THROUGH SATURDAY

WHYTE & GOWER OAK BAY PROPERTIES LTD.
2227 Oak Bay Ave.
592-2407 ANYTIME
10-30 OPEN SUNDAY BY BUILDER 1:30-4:30

GORDON HEAD COLONIALS

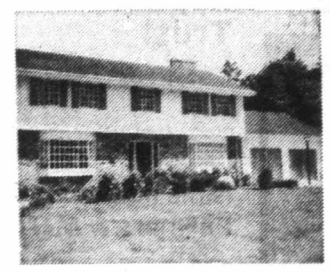

$99,000
• FOUR BEDROOMS
• GAMES ROOM
• BILLIARD ROOM
• 3 BATHROOMS
• RECEPTION HALL
• LARGE DRAWING ROOM
• FORMAL DINING ROOM

$147,000
• HALF ACRE PROPERTY
• HEATED SWIMMING POOL
• EXCEPTIONAL KITCHEN AND BREAKFAST ROOM
• FOUR BEDROOMS
• BADMINTON COURT
• FOUR BATHROOMS
• MAGNIFICENT DRAWING ROOM AND COCKTAIL ROOM

TED WALFORD
Residence 598-1420 Office 477-1841
BLOCK BROS. REALTY LTD.
10-30

WHAT A VIEW!
From Both Sides!
Studio, from $25,000
1-Bedroom, from $29,000
2-Bedroom, from $50,000

UP TO 90% FINANCING
10% Mortgages
• 2 Resident Managers.
• Fridge, stove, drapes.
• Laundries on alternate floors.
• 3 High-speed Elevators.
• Controlled Entry
• Underground Parking.
• Pool, Sauna Baths.
• Putting Green.
• Bowling Green.
• ½ Block to Beacon Hill Park.
• 2 Blocks to Downtown.
• Workshop.
• Hydro Therapy - Swirl Pool.

Orchard House
Sales Office at No. 2310 - 647 Michigan Street, James Bay
10-10 Phone 382-8231 or 382-8232
SECURITY — HIGH-RISE — CONCRETE
OPEN 2 - 9 DAILY
Saturday and Sunday, 1 - 7

Wall St. ignored

NEW YORK (Reuter) — Exxon Corp. announced this past week it is bypassing the traditional Wall Street financial houses and selling $54.9 million in pollution-control bonds directly to the public.

Although direct public sales are often held by the U.S. government, Exxon's move marks the first time in memory that a giant corporation has used this method of financing.

Observers here said Wall Street could be expected to look with disfavor on Exxon's sale, since it could spell doom to the elaborate system of brokers and investment bankers if other corporations followed suit.

The bonds technically are being sold by the Gulf Coast Waste Disposal Authority of Texas, which makes them tax exempt. Exxon is guaranteeing repayment of principal and interest on the bonds, which will finance air and water pollution control facilities at Exxon plants in Baytown, Tex., and Houston.

BOND WEEK

Quiet, stable

TORONTO (CP) — Prices were mostly unchanged in quiet trading on the Canadian bond market this week.

The short end of the market remained unchanged while the mid- and long-term issues gained about one-quarter of a point. Provincial and corporate issues were largely unchanged.

Nu-West Development Ltd. offered Tuesday at par $20 million of 11½-per-cent debentures to mature Nov. 19, 1996.

Brunswick Mining and Smelting Co. offered Tuesday at par $35 million of 11-per-cent general mortgage sinking funds to mature Nov. 11, 1996.

Day-to-day money was available at 8½ per cent. Three-month treasury bills traded at 9.01 per cent, down from 9.05 per cent last week and six-month bills at 8.91 per cent, down from 8.94 per cent.

Yields

	Bid	Ask	Yield
CANADA			
7 July 1-77-82	98.95	99.05	8.45
4½ Sept. 1-83	79.37	79.62	8.50
5¼ May 1-90	70.50	71.00	8.98
6½ Oct. 1-95	75.50	76.50	9.09
5 May 15-77	98.00	98.10	8.58
4 Feb. 1-81	84.37	84.62	8.40
5¾ Jan. 1-85	82.00	83.00	8.98
5 Oct. 1-87	73.00	74.00	8.98
Alta 7⅞ Oct. 15-89-91	87.50	88.50	9.31
B.C.Elec 5 Aug. 1-86	71.75	72.75	9.27
ManTel 8¼ Aug 90-92	87.75	88.75	9.65
N.B. 7¾ Mar 1-94-96	80.25	81.25	9.95
Nfld 8¼ Sep 1-80-92	95.87	96.87	9.21
N.Sco. 7¼ Mar 1-89-91	81.50	82.50	9.50
Ont. 5¼ Apr 15-81-91	86.50	87.50	8.94
OntH 10¼ May 2000	102.75	103.75	9.81
OntH 8¼ Sep 15-92-97	88.75	89.75	9.50
QueH 8¾ July 91-96	89.50	90.50	9.85
Sask 6 Mar 1-85-87	77.37	78.37	9.27
MetTor 8⅛ Sep 15-92	88.25	89.25	9.71
AltaGs T 11⅜ Aug 95	105.00	106.00	10.63
AlgSteel 11 May 1-95	103.50	104.50	10.45
BellTel 9⅞ Apr. 1-99	98.50	98.75	10.01
CIBC 9¾ Jan 1-95	102.00	102.50	9.30
Cons Gas 8⅝ Oct 15-93	87.00	88.00	10.12
Dofas 10⅞ May 15-95	104.00	104.50	10.32
IntlNickl 8⅝ June 86-	88.50	89.50	9.86
ImplOil 9¾ Feb 15-95	98.25	98.75	9.90
Molson Ind 8¼ Nov 91	85.50	86.50	10.00
Seagrm 10⅞ June 95	104.00	104.50	10.32
TorEatnC 10 Apr 2000	97.00	98.00	10.22
UnGas 11⅜ Sep 15-95	105.00	106.00	10.63
WstcTrexwt 8½Apr 93	83.50	85.50	10.35

THINK!!
TOWN HOMES ARE THE ANSWER
WHY??
Low Taxes—Little Upkeep—Some Garden—Privacy
There is time and money for Hobbies when you share land costs and maintenance.

626 GOLDSTREAM AVENUE
Country living yet 2 blocks to shopping centre — built in clusters of 6, for privacy.
ONLY 12 LEFT out of 23.

FEATURES: approx. 1300 sq. ft., Wood-burning fireplaces, wall-to-wall carpets, extra large master bedrooms, dishwashers. Truly comfortable homes with secluded patios and mini gardens.

WALL & REDFORD HOMEFINDERS REALTY LTD.
Price $48,900-$49,900.
$5,000 B.C. Govt. 2nd Available
Try Your Down Payment
Call: 386-2911
10-30

A VIEW OF WHARF ST. ABOUT TURN OF CENTURY

TRUE HERITAGE
TWO-STOREY BUILDING IN BACKGROUND NOW FOR SALE
STONE AND BRICK — 23,000 SQ. FT. FLOOR AREA
GREAT POSSIBILITIES — LAST CENTURY ARCHITECTURAL AND BUILDING INFLUENCES ABOUND
PRICE $550,000.00
DETAILS AND APPOINTMENTS TO VIEW
WALLY HELLIESEN
388-5555

B.C. LAND & INSURANCE AGENCY LTD.
530 Broughton St. 388-5555
M.L.S. 20707
10-30

THE HILLSHIRE

Just Retired?
Settle down to comfortable living in our quality-built condominium. Suites for retired people are modestly priced from $29,900 to $42,000.

FEATURES
- Central location on major bus routes
- Exceptionally large kitchens (many with eating areas)
- Elevator
- Games Room
- Hobby Room
- Across from Hillside Mall
- Close to Camosun College
- Sun drapes
- Marble vanity tops
- Colored appliances: Dishwasher, Refrigerator, Range
- Attractive landscaping
- Several floor plans
- Quality constructed by Reeson & Pinch Homes Ltd.
- 1-Year Builders Warranty
- Financing available to approved purchasers
- 2 controlled entry doors

LOCATED AT 1525 HILLSIDE AVE.

KNOWLES REALTY LTD.
OPEN FOR VIEWING MON-SAT. 10 A.M.-6 P.M.
384-8101
For Sunday viewing phone any of these numbers:
595-4094
10-30

GRAND OPENING
you can own your own 3 BEDROOM HOME for as little as $297.37*
*TO QUALIFIED PURCHASERS
FIGURE INCLUDES MORTGAGE, PRINCIPAL, INTEREST & ESTIMATED TAXES & GOVERNMENT ASSISTANCE.
PER MONTH

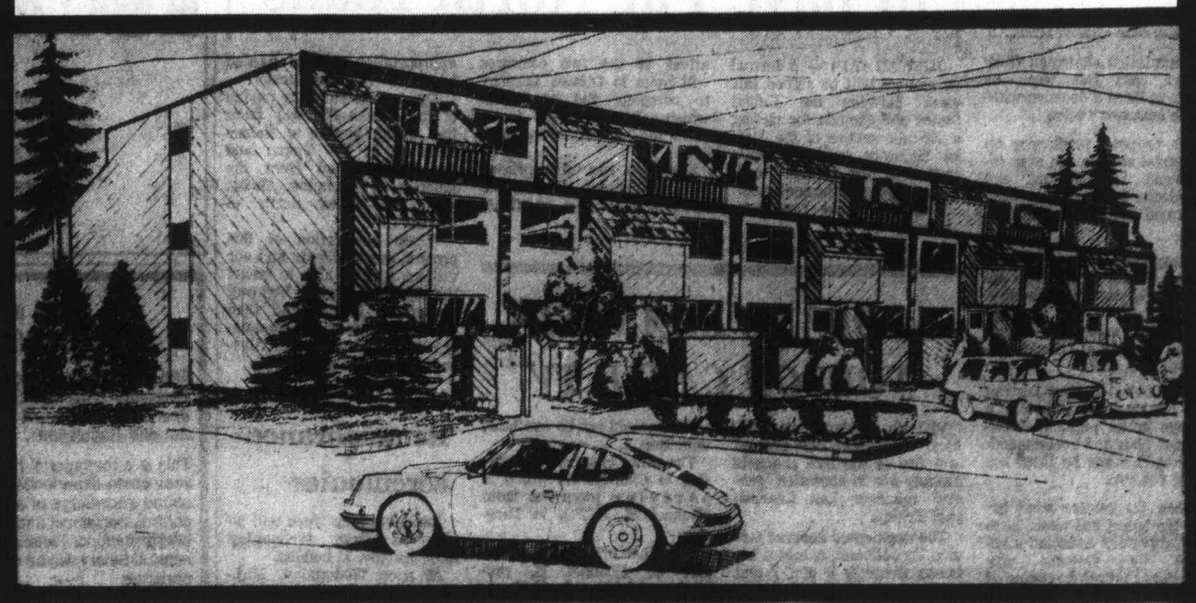

FROM $1,250 DOWN*
*WITH B.C. GOV'T GRANT
8% mortgages
* ADJACENT TO PUBLIC TENNIS COURTS
* AND MAJOR PARK
* PUBLIC SCHOOL WITHIN 2 BLOCKS
* 1 SHORT BLOCK TO WATERFRONT
FOR FURTHER INFORMATION PLEASE CALL
GERRY LLOYD
BLOCK BROS. 477-1841
RES. 479-4105

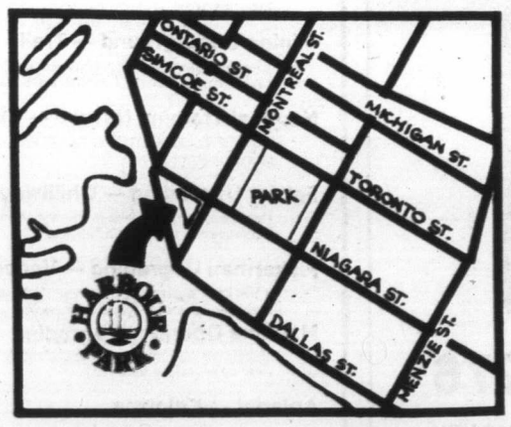

LOCATION - CORNER OF MONTREAL & NIAGARA STS. JAMES BAY

HARBOUR PARK
OPEN: MONDAY TO SATURDAY
MON. TO SAT.
NOON TO 6 P.M.

DAON

Northland ship subsidies to stay

VANCOUVER (CP) — The federal government has decided to continue paying subsidies to Northland Navigation Co. Ltd. for shipping to remote communities on the B.C. coast, according to a spokesman for Transport Minister Otto Lang.

David Cuthbertson, executive assistant to Lang, said subsidies will continue until a cost-sharing agreement can be reached with the provincial government. Ottawa previously had decided to cancel the subsidies as of today.

Cuthbertson said Lang believes the services offered by Northland should pay their own way but he wants to ensure that the company's passenger services will be continued through the winter.

Cuthbertson said Allan Campbell, chairman of the Canadian Transport Commission's water transport committee, and Roger Marsham, director general of the ministry's ferries branch, were to meet with northland representatives here this weekend to discuss the government's change of heart.

Northland received a $3.7-million subsidy in 1975-76 but its request for a $4.5-million rejected when the government decided to cancel subsidies altogether.

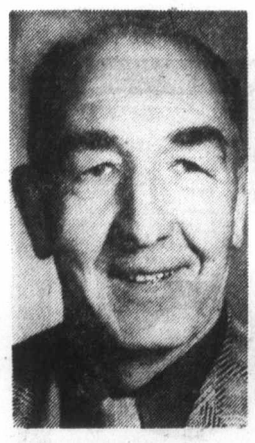

Wootten
. . . setback

Royal Oak land use ruling soon

The B.C. Land Commission is expected to announce within two weeks its decision on Saanich council's application to remove 79 acres from the agricultural land reserve for development of a 124-acre industrial zone at Royal Oak.

Commission chairman Gary Runka said last week he hopes to have a decision within the next two weeks.

The proposal to develop an industrial zone in the area intersected by Glanford and Vanalman is strongly opposed by Royal Oak Concerned Citizens.

More than 500 names have been collected on petitions opposing the project, Lawrence Cook, head of the Citizens' committee, said at a recent public meeting at Glanford elementary school.

The Capital Region District has approved in principle a change in its regional development plan and recommended that 79 acres be lifted out of the reserve.

When the matter went before the board this week, however, directors endorsed a request by Victoria city members that third reading of a bylaw supporting the plan be delayed to enable city council to consider the proposal in greater detail.

Saanich Ald. Roy Wootten, voicing his objection to the delay, said: "This will set back one month finalization of our community plan."

'Communism yes, guns no'

Trained as a professional revolutionary, he now preaches the peaceful attainment of his goals.

Harry Young, head of the Socialist Party of Great Britain, took his message to Camosun College campus Friday on behalf of the Socialist Party of Canada.

An acquaintance of Stalin, Trotsky and Lenin and a fellow student in Moscow with Ho Chi Minh, the former science teacher told 35 students and lecturers that he no longer believes the socialist revolution should come by force of arms.

"It can't," he said. "It can only come when the majority of the people want it. It can only come by majority understanding."

Young spent six years in Moscow learning his revolutionary trade but quit the Communist Party in 1936 because, among other things, he could no longer accept endorsement of terrorist tactics.

He is currently on a speaking tour of Canada and the United States.

In his low-key speech, Young traced his early history as a Communist, told personal stories about meeting the stalwarts of the Russian Communist revolution and, in the final minutes, got around to his present philosophy.

"However intelligent the leaders may be, however devoted the revolutionaries may be, socialism cannot be imposed on the majority by the minority," he said. "It can only be imposed by democratic means when the majority of the people want it."

With a puckish sense of humor, Young said he was still looking for the say when the majority would accept his message. He recalled that on two occasions he had run for Parliament in Britain on the Socialist Party ticket.

"The first time I got 250 votes as against the 18,630 of my opponent," he said. "But they gave me a second chance and the second time I got 253 votes. So you can see, we are getting there slowly."

After his speech Young answered questions from students, most of them from political history classes.

Canada, U.S. to sign pact to pave Far North roads

JUNEAU (AP) — A formal agreement will be signed this week between the United States and Canada for paving a 205-mile section of the Alaska Highway and a 117-mile stretch of the Haines Road, Governor Jay Hammond said.

Hammond said representatives of the two countries will meet in Ottawa Tuesday to complete the agreement which calls for the U.S. to assume the full cost of the project.

Congress has appropriated $58.6 million for the job, but officials believe an additional appropriation will be needed because of increased costs.

The project calls for paving of the Alaska Highway from the Alaska border to Haines Junction in the Yukon and the Haines road from the junction to Porcupine, Alaska about 42 miles north of Haines.

"Upon completion of this project, our residents and our visitors will be able to travel the Alaska marine highway system to Haines and then drive dust-free on a completely paved road to interior Alaska," Hammond said.

MIDBAND CHANNELS NOW ON CABLE TV

Victoria Cablevision's midband equipment has arrived and two of the five channels already are in operation, general manager Len Charlish said Friday.

The augmented channel service, or midband, operates between channels 6 and 7 and requires a converter to receive the signal.

Channel D, designated the weather channel, has a color bar on the screen but the federal environmental service, which is responsible for the channel, said weather information would not be available until Dec. 1.

The other channel in operation is Channel H, which is carrying programs from Channel 13, KCPQ, in Tacoma.

The other midband channels will be Channel E, programmed by Broadcast News, the radio arm of The Canadian Press; Channel F, operated by the Manpower department and scheduled to start Monday at 10 a.m.; and Channel G, designated an educational channel.

Remembrance ceremonies

Remembrance Week will be observed from Wednesday until the Nov. 11 holiday.

At noon Wednesday, Maj.-Gen. George Pearkes, VC, dominion honorary president of the Royal Canadian Legion, accompanied by acting mayor Ald. Alf Hood, will officiate at a flag-raising by members of the Third Battalion, Princess Patricia's Canadian Light Infantry at City Hall.

Remembrance exhibits will be on display at Hillside and Mayfair shopping centres. On Nov. 11 there will be a parade and service at the Cenotaph.

Gas price increase urged

The B.C. Energy Commission has recommended increased field prices for natural gas in its 1976 report to the transport ministry.

The report said exploration and development activity are substantially improved over 1974-75 levels and raw gas reserves represent about twice the current annual B.C. domestic consumption.

The report recommends that the government continue to encourage increased levels and development activity in the province. It also is in favor of new oil royalty schedules which would effectively reduce the average royalty rate on oil.

The report suggests that royalties for natural gas not be reintroduced.

Transport Minister Jack Davis said the cabinet's position on petroleum prices would be made public by the middle of next month.

CAREERS

EXPERIENCED, MATURE MANUFACTURERS AGENTS
Sales Rep Team Available
Covering VICTORIA and VANCOUVER ISLAND
All Replies Answered
Second Lines Considered
P.O. BOX 755
VICTORIA
10-30

ASSISTANT TO DIRECTOR OF HOSPITAL PLANNING
for the
CAPITAL REGIONAL DISTRICT
VICTORIA, B.C.

SALARY: $1440-$1751 per month plus C.O.L.A.

Under the general direction of the Director of Hospital Planning to carry out a wide variety of responsible administrative assignments related to the field of hospital planning within the Capital Region. The successful applicant will become actively involved in the review and implementation of planning proposals for the expansion and renovation of hospital facilities; discussions concerning future hospital construction; the co-ordination of hospital planning teams and a variety of hospital services. The successful applicant will also be expected to maintain a close working relationship with representatives of the provincial government, hospital administrators and architects involved in hospital expansion programs in the Capital Region.
Applicants should have a sound academic background, preferably in hospital administration together with extensive experience in the field of hospital administration, health care services, or a closely allied field. Applicants must also possess above average analytical ability as well as communicative skills required for both oral and written presentations. A proven ability to plan, organize and complete work assignments while maintaining harmonious relations with other organizations is essential.
Written applications stating qualifications and experience will be received by the Personnel Administrative Assistant, Capital Regional District, P.O. Drawer 1000, Victoria, B.C. no later than 12 noon, Friday November 12th, 1976.

ESCAPE
the rat race!
Unique opportunity to lease modern, fully equipped hydroponic European cucumber production. Assume quota and government support programs. Owner has other interests but will train and provide full assistance.
Some Investment Required.
VICTORIA PRESS BOX 669
10-30

SCHOOL DISTRICT NO. 62 (SOOKE)
ASSISTANT SECRETARY-TREASURER

The successful applicant will be required to assist the Secretary-Treasurer in all phases of the school district operation and should be familiar with the Public Schools Act and Regulations.

This is a managerial position and applicants should possess some experience in school district administration, a sound knowledge of accounting, budget preparation and control, personnel and labour relations, including contract interpretations. Familiarity with mini computers would be helpful. Salary will be dependent on qualifications and experience.

The successful applicant will be required to start as soon as possible.

Written applications, together with a detailed resume of experience and qualifications should be forwarded by November 4, 1976 to:

Miss M. P. Rudge, Secretary-Treasurer,
School District No. 62 (Sooke)
2227 Sooke Road,
Victoria, B.C.
V9B 1W9

SALES REPRESENTATIVE

Molson Brewery B.C. has an opportunity for a sales representative in the Victoria area.

This position will be of interest to mature self-motivated individuals.

The job consists of direct selling and sales promotional activities.

The successful candidate will have the opportunity to commence a career which could lead to broader responsibilities. The position carries a good starting salary and excellent employee benefits.

Interested candidates should submit a complete written resume of their personal and work history along with telephone number to:

Personnel Services Supervisor,
MOLSON'S BREWERY B.C. LTD.
Box 56
Saanichton, B.C.
V0S 1M0

SHIFT UP TO BETTER DRIVING
. . .AND BETTER GAS MILEAGE
49.2 M.P.G. (E.P.A. RATING)
WITH A HONDA CIVIC

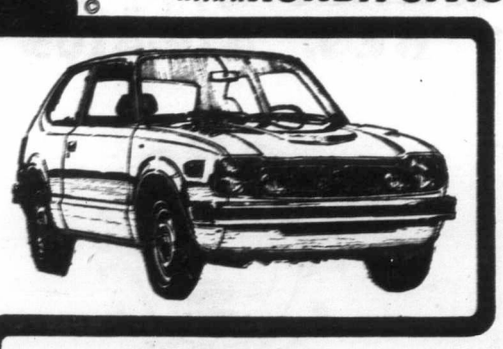

COMPLETE VICTORIA PRICE $3276
OR . . . ONLY $90 A MONTH
Based on $505 down and 42 monthly payments (7% Sales Tax included in payments). Low-cost Bank Financing, 13.5%, life insured on approved credit.
HONDA CAR CENTRE
909 Yates St.
386-6707
Dealer Licence Number 846A
10-10

MANPOWER TRAINING CAN WORK FOR YOU

Training today can mean a good job tomorrow. The first move is up to *you*.

There are openings in the following courses:

Welding Pipeline — Nanaimo
Eligible welders interested in pipeline welding may get up to 10 weeks of upgrading to Red A certification. Course spaces will be continuously available through March 1977

Logging Chokerman — Nanaimo
Entry jobs in the coastal logging industry are generally available to graduates of this two weeks course at Nanaimo. Substantial numbers of suitable trainee chokermen are required and course spaces will be continuously available through March, 1977.

Marine and Power Engineering — Victoria
Both marine and power (stationary) engineers may upgrade their certificates at Camosun College this year. Training durations vary according to the class of certificate sought.

Mining Underground — Trail
Eleven weeks of training, commencing November 15th, will prepare persons for employment as Underground Miners. Training takes place at the B.C. Mining School, Rossland.

Nautical Training Naval 5 — Victoria
A Home Trade Master course will commence February 7 for those mariners who have the required seatime

Farrier Upgrading — Chilliwack
Upgrading for practising farriers in the various specialties of their trade. A two weeks program December 13 to 23 in Chilliwack.

Fisherman Upgrading — Vancouver
6 Weeks of navigation commencing November 15 and January 4 or 4 weeks of net repair commencing January 4 for fishermen who have a minimum of two seasons fishing employment.

Machine Operator Upgrading — Vancouver
Machinists and machine operators may upgrade their practical and theoretical skills with a view to acquiring their T.Q.

Apiarist — Kelowna
A course for persons who have a real interest in deriving an income from bees. 5 days of full-time training in mid-February.

Consult your CANADA MANPOWER CENTRE. An experienced counsellor will help you decide whether the Canada Manpower Training Program can work for you . . .

Canada Manpower Centre
Centre de Main-d'oeuvre du Canada

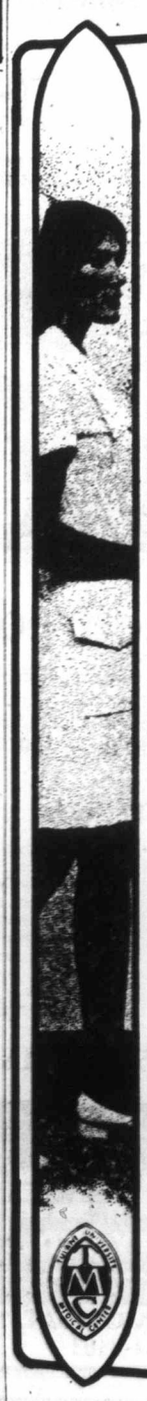

NURSES
Tulane Medical Centre Invites You to
NEW ORLEANS FOR A CAREER

The Tulane Medical Center in New Orleans will open its new 300 bed acute care teaching hospital and large outpatient clinic this fall. We are actively seeking nurses for our new hospital.

Nurses work side by side with the distinguished clinical faculty of the Tulane School of Medicine. The standards of the Hospital/Clinic are high, and its pace is fast — but the atmosphere is friendly and warm. Tulane Medical Center delivers personalized care to its patients. Today, nurses at the Hospital/Clinic have excellent prospects for advancement. Outstanding work of individual nurses will be recognized.

Our location in New Orleans offers a warm Gulf Coast climate combined with the excitement of the French Quarter and the graciousness of the Old South. If you would like to hear why we think New Orleans is a great place to live and Tulane Medical Center an exceptional place to pursue a nursing career:

LOCAL INTERVIEWS TO BE HELD
Monday, November 1, 1976
and
Tuesday, November 2, 1976
Bayshore Inn
1601 West Georgia at Cardero St.
(604) 682-3377 Vancouver

If unable to interview, please call COLLECT any day, 24 hrs. a day:
Mr. Charles Sakwa
Personnel Department
1415 Tulane Ave.
New Orleans, Louisiana 70112
(504) 588-5525

Tulane Medical Center Hospital & Clinic
Equal Opportunity Employer m/f

Bolivia denies arresting Quebec unionist

LA PAZ — The Bolivian interior ministry has denied that Canadian union leader **Marcel Pepin** was arrested Wednesday during a visit to La Paz.

The ministry's spokesman said Pepin, who is president of the Brussels-based, World Federation of Labor, left Bolivia on Thursday for neighboring Paraguay.

He said Pepin and **Alfredo di Pacce**, also an official of the federation, "were never molested or hindered in their work."

□

SEATTLE — **Evel** and **Robby Knievel** successfully staged a father-and-son motorcycle jumping act Friday night at the Kingdome. Fourteen-year-old Robby, the Butte, Mont. daredevil's youngest of three sons, had no apparent trouble in his first professional jump, clearing five Honda cars and repeating the stunt to show it wasn't a fluke. Knievel, 37, cleared seven buses.

□

KHARTOUM, Sudan — **King Khaled** of Saudi Arabia said Saturday he hoped circumstances that led Arab nations to use oil as a political weapon in 1973 would not be repeated. Khaled arrived in the Sudan for a three-day visit at the invitation of **President Jaafer Numeiry.**

□

NEW YORK — State Secretary **Henry Kissinger** will agree to stay on the job for at least two more years if **President Ford** wins the election, the New York Times reported Saturday. Kissinger avoided the question or joked about it when reporters and associates asked about his plans.

□

PARIS — Canadian External Affairs Minister **Donald Jamieson** arrived Saturday for an official visit as guest of Foreign Minister **Louis de Guiringaud.**

□

NASHVILLE — Country music singer **Loretta Lynn** says she has gained 36 pounds in the last year. "A year ago I was a scrawny 100 pounds" she said. "Now I am up to 136. I feel much better." Now, she said, she is trying to lose five pounds.

NASHVILLE, Tenn. — Country music entertainer **Roy Clark** is making plans for his second concert tour of the Soviet Union. Last winter, Clark was the first country music artist to headline his own show in the Soviet Union.

Knievel
. . . son in act

NEW YORK — Senator **Hubert Humphrey** left hospital Saturday "feeling wonderful" after an operation for removal of a cancerous bladder. "The doctors say I'm in good shape and they say that I'm in better shape than I ought to be," said Humphrey, 65.

□

LONDON — **Tongsun Park,** the Washington-based South Korean businessman sought for questioning in the alleged bribery of U.S. congressmen, arrived in Britain Saturday and denied charges against him. Park, 41, has been a subject in the scandal involving at least 22 congressmen said to be under justice department investigation for allegedly taking payments from South Korean agents in return for votes on legislation favoring the Asian nation.

□

VANCOUVER — **Lewis Arsenault,** 53, of Vancouver has been charged with impaired driving and dangerous driving following a 45-mile chase down the wrong side of the Trans-Canada Highway at high speeds in the Fraser Valley. The chase ended with the driver in jail, dents to three cars and frazzled nerves for scores of other drivers.

□

BURNABY — The Liberal government intends to withdraw the anti-inflation surtax on high-income earners on Dec. 31, federal New Democratic Party leader **Ed Broadbent** said.

"This one meagre attempt to provide equality in the anti-inflation program will be ended after one year," Broadbent told the first meeting of the North Vancouver-Burnaby NDP Constituency Association. "It will cost the government $115 million in lost revenue. It will mean an extra $1,000 in 1977 for the poor person struggling to get by with taxable income of $60,000." The 10-per-cent surtax applies to those earning more than $30,000.

NAMES in the NEWS

Hua takeover anti-Mao coup—Taiwanese

Agence France-Presse

TAIPEI — Chinese Nationlists who have been watching events on the Communist mainland since the death of Chairman Mao Tse-tung feel that Mao's successor, Hua Kuo-feng, actually is the one who has staged a coup in Peking.

The Nationalist observers dismiss with a shrug the assertion that a group of party radicals led by the so-called Shanghai group (including Mao's widow, Chiang Ching) was purged because it attempted to seize power in a coup.

The observers here on Taiwan believe that everything during the last years of his life was done for the sake of the late Chairman Mao did his wife and her cohorts. He wanted his wife to take over after he was gone because he was afraid of being denounced posthumously, they maintain.

For that reason, the Nationalists say, it was Hua, not the radicals, who performed the coup. The former succeeded with the help of several military commanders who have roots in the same part of China.

Since provincialism prevails all over China, particularly in times of change, Nationalist China-watchers say they have found it most interesting to keep a close eye on the activities and intentions of these military leaders in the post-Mao period.

Hua Kuo-feng
. . . winner

Chiang Ching
. . . loser

The Nationalists call the military supporters of Chairman Hua the Huang-an clique, because all originally are from the city of Huang-an in Hupeh province.

Whether such a clique actually exists is not known, but Nationalist observers believe it to be the real power in China behind the facade of Hua Kuo-feng's new leadership.

Key figures of the Huang-an clique are identified as Vice-Premier Li Hsien-nien, commander of the Peking military region Chen Hsi-lien; commander of the Shenyang military region, Li Ten-sheng, and commander of the Canton military region, Hsu Shih-yu.

Li is a veteran in the Red Army apart from his long career as an administrator and financial expert. The three other members of the so-called clique have under their command about 1.6 million troops, nearly half of China's total military force.

These four men, in the view of Chinese Nationalists, helped Hua topple the "radical" faction headed by Chiang Ching and her three colleagues, Wang Hung-wen, Chang Chun-chiao and Yao Wen-yuan.

The Nationalists further believe that Hua's supporters gained additional help from Wang Tung-hsing, head of Chairman Mao's palace guard, which is known as the "8341 Troops."

The Nationalists feel Hua's tenure as party leader is extremely tenuous in view of his lack of a personal power base in the Red Army and the party, but they do not rule out the possibility that he can keep his new position.

Furthermore, the Nationalists feel, it is premature to discount possible resistance from the radical followers of the Chiang Ching group in the army and on college campuses.

Looking beyond the immediate future, the Nationalists consider it possible that warlordism may reappear on the Chinese mainland as a result of a continued power struggle.

Work-for-freedom Fox's jail answer

VANCOUVER (CP) — Solicitor-General Francis Fox says the present correctional system in Canada is a failure, adding that in the future offenders will have to earn their way out of prison.

Fox told a symposium on Canadian prisons at the University of British Columbia on Friday it is apparent that the present system, based on the concept of rehabilitation, has not worked.

In future, instead of trying to prescribe appropriate treatment to rehabilitate offenders, the corrections system will expect prisoners to use available opportunities to earn their own way out.

There had been major changes in the correction system during the last 15 years, but these had not reduced recidivism, the crime rate or the number of offenders in correctional institutions.

"Rehabilitation has not worked to the extent we had hoped or dreamed of."

Prisons should provide the opportunities for rehabilitation while accepting that "perhaps a high proportion of inmates will not avail themselves of these opportunities."

Fox said the correctional system is on the receiving end of the judicial process. Those who enter it already have exhausted the many personal and community checks and opportunities designed to keep their activities in line.

Offenders must be provided with program opportunities that will help them develop daily living skills and confidence.

In addition, there must be sufficient safeguards to ensure they are treated fairly.

The National Parole Board and the National Parole Service have been used almost exclusively at the end of the incarceration period, Fox said.

Parole will contine to play a vital role, but he said the development of a Federal Corrections Agency, bringing the penitentiary service and parole service under one administrative authority, will help deal with this issue.

He said inmate pay is being examined, adding that enabling prisoners to leave prison with more money could reduce recidivism.

The minister also said the corrections system will continue building small, program-oriented institutions. Sections will not be added to larger, more traditional prisons, where there seem to be more problems. He noted there is a problem finding sites for new prisons.

One of the alternatives being studied is a maximum security institution for the most incorrigible offenders in a relatively inaccessible part of Canada, he said.

During a question-and-answer period, Claire Culhane, a former member of the B.C. Penitentiary Citizens Advisory Committee, asked Fox if he was heading toward a more repressive system.

He replied that his first task is to ensure order in the institutions, and that there cannot be any progress in the prison system until riots and hostage-taking incidents end.

$125,000 award for man's 'mind'

MUSKOGEE, Okla. (UPI) — Gene Howard Williams pleaded again and again that he was never convicted of rape, or even charged with the crime. He said it only brought ridicule and 8½ months in solitary confinement.

A month in solitary, he said, prompted him to confess out of fear to a rape he never committed. He said he was "going crazy in there."

Not until the Tulsa Daily World disclosed a clerical error in 1973 was Williams released, 367 days after he began serving the sentence of another man.

Gene Howard Williams, 25 of Tulsa, the innocent man, is black. Harold Gene Williams, 36, of Sapulpa, Okla., is white. Both are known as Gene Williams, and their records were intermingled.

A federal court jury, which heard testimony the innocent man had become a "paranoid schizophrenic" from his ordeal, Friday awarded him $125,000.

He smiled slightly and muttered something like "right all along" to his lawyer.

"We got $125,000 for his mind and for a year of his life — not an excessive verdict," attorney gordon McAllister said.

"He once told his wife how he floated through the walls. She divorced him after he finally got out because he was not the same man."

A psychiatrist testified Williams was a paranoid schizophric and had lost contact with the "real world."

Williams, a former mechanic now on total social security disability, began serving the other man's term after completing a sentence for car burglary. They were doing time in the same prison for the same crime at the same time, but never met.

Judge frustrated

2 days in jail or nickle fine

VANCOUVER (CP) — Provincial Judge Les Bewley showed his frustration over freedom given penitentiary prisoners by fining a parolee a nickle or two days in jail for being unlawfully at large.

Then he dug into his own pocket to pay Richard Herbert's fine.

Herbert, who has a criminal record dating back 14 years ranging from burglary to assault, was sentenced in 1971 to six years for two Vancouver robberies, skipping bail and fraud.

Court was told that Herbert was paroled from the B.C. Penitentiary to a downtown correctional centre Jan. 9. On Jan. 22 he was released for one hour and 15 minutes for lunch and didn't turn up for three days.

Herbert, who was due for full release Oct. 6, pleaded he had a bad back that affected his legs and he couldn't make it back after lunch.

"Legally, I must find you guilty but it is quite obvious from the facts of this case that someone in the parole service decided that you should be at large from the penitentiary to which a judge had sentenced you to six years," Bewley said.

"It is also very apparent no one bothered to appeal the sentence of the original trial judge, to allow this man to be free . . . Ridiculous as it may seem the Penitentiary Act deems a person to be legally in custody even though he is free to walk unsupervised around town."

Herbert had an ear-to-ear grin as he left the courtroom.

"Naturally we will have to appeal the decision," said Prosecutor Kerr Clark.

Fire bomb snuffed out

VANCOUVER (CP) — A bomb scare Friday night at Eaton's on the Granville Mall was probably created by someone who was angry at the store, a police inspector said Saturday.

Insp. Doug Westover discounted an earlier theory that four incendiary bombs found on the fifth floor of the store were a diversion for a robbery attempt.

A store employee found a burning paper fuse leading to a plastic shopping bag, stamped out the fuse and raised the alarm.

"It was basically an incendiary device," Insp. Westover said.

"My Kind of Christmas" Children's Contest at Eaton's

Here's your chance! Celebrate the true spirit of Christmas and share your special talents with others. Just draw a Christmas picture, write an original poem, or a personal Christmas experience, on the back of the entry form at Eaton's.

You Could Win . . .

Five B.C. winners in each age group to be chosen. ALL WINNING ENTRIES WILL BE PUBLISHED IN A SPECIAL CHRISTMAS BOOK and each winner will receive three books. You don't have to buy a thing to enter — just pick up an entry form now in Eaton's Toy Dept., Lower Main Floor.

Contest Rules:

1. Use the reverse side of entry card to draw a picture, write a poem or Christmas experience.
2. Ages 5-12 years inclusive are eligible.
3. Use black felt pen only. Do not use colors or pencil.
4. Each winner will receive three books. Books will be sent to Children's and Geriatrics Wards, in all lower Mainland, Victoria and Nanaimo Hospitals.
5. Deposit your entry in Contest Box in Eaton's Toy Department, Lower Main Floor.
6. All entries must be in by November 22nd, 1976. No purchase is necessary

. . . Lots of Luck!

EATON'S

POSTAGE STAMPS FROM THE FAR CORNERS OF THE WORLD all brought before your very eyes for close & leisurely observation and known as

INPEX CANADA '76

From throughout the Civilized World we will display

INCREDIBLE STAMPS

That will Delight and AMAZE those who View them

MORE THAN **25 DEALERS 25** of High Repute and Integrity will have journeyed from far afield to offer members of the public INTERESTING and VALUED STAMPS at the huge

STAMP MARKET

ADMISSION JUST ONE DOLLAR

NOV. 5-6-7 Friday-Saturday, 10 a.m.-9 p.m. Sunday - 12 Noon - 6 p.m.

SHERATON LANDMARK HOTEL VANCOUVER, B.C.

EATON'S

For the Hard of Hearing

Unitron hearing aids can help nerve deafness and understanding. We supply batteries at no charge for the life of the Unitron rechargeable Hearing Aid at Eaton's.

Fourth Floor 382-7141

Ford **LEASING**

THE ALL NEW!

1977 THUNDERBIRD

V8, automatic, power steering, power brakes, vinyl roof, wide colour keyed body side mouldings, radial white side wall tires, rear window defroster, wire wheel covers, deluxe seat belts. Dual accent paint stripes, underseal, 12-month, 12,000-mile factory warranty plus 12-month 12,000 mile extended power train warranty.

36-month net lease per month

$149

(Plus tax, licence and insurance)

—ORDER YOURS NOW—

EXECUTIVE CAR LEASE LTD.

1060 Yates St., Victoria (Division of Peter Pollen Ford Sales Ltd.) 384-1144

10-30

If you've outlived your home...

We'll trade you!

Laurel Point is ready for living; a guaranteed house-trade plan is only one of the many ways we make it easy for you to enjoy living in Victoria's last residential development on the Inner Harbour. Make the move today, the time is right, for this once-in-a-lifetime opportunity.

Laurel Point Prestige Condominiums feature:

- Unobstructed waterfront location
- Surrounded by a park
- Spectacular ocean and mountain views
- Choice of 37 outstanding floorplans
- Brick fireplaces and huge terraces with barbecues
- Magnificent landscaping with Garden Pavillion
- The Harbour Club—a private getaway for Laurel Point residents only
- Pool and sauna
- 7 exclusive, architect-designed townhouses 3,000 square feet, $155,000
- Apartment condominiums, $59,000-$130,000
- Guaranteed House-Trade plan available
- Unique one-year buy-back guarantee

OPEN SUNDAYS
Weekdays: 1:00 to 8:00 p.m.
Weekends: 1:00 to 7:00 p.m.
225 Belleville Street
Phone 386-7752

LAUREL POINT A development of Canadian Freehold Properties Ltd.

EATON'S NOVEMBER BIG SALE

STARTS MONDAY!

OPENING HOUR SPECIALS

On Sale Monday for One Hour Only, 9:30 a.m. to 10:30 a.m.
While Quantities Last! PERSONAL SHOPPING ONLY.

Bead Necklaces
49¢ each
Choker and longer lengths in a good choice of colors including white. **Limit of 3 per customer.**
Jewellery, Dept. 215, Main Floor

Stereo Headphones
5.88 each
8 ft. Curly cord, adjustable headband. Black or white. **Limit 1 per customer.**
Music Centre, Dept. 560, Main Floor, Home Furnishings Building.

Women's Pullovers
7.99 each
Well-known maker, 100% acrylic, long sleeve pullovers with mock turtleneck. Broken sizes, colors. 34-40. **Limit 2 per customer.**
Sportswear, Dept. 246, Floor of Fashion.

Plant Basket
2.90 each
Open wicker design, approx. 10" wide, 9" deep. Natural color. **Limit 1 per customer.**
Garden Shop, Dept. 280, Main Floor, Home Furnishings Building.

Women's Slippers
99¢ pair
Mule or bootee styles in assorted colors, S.M.L. sizes. Cosy acrylic uppers with composition soles. **Limit 2 pair per customer.**
Dept. 938, Downstairs Budget Store.

Interior Flat Latex
1.18 qt.
Haddon Hall Specified for interior plaster or painted walls, wallboard, wallpaper. Easy clean-up. **Limit 4 per customer.**
Paints, Dept. 274, Lower Main Floor

Bath Size Towels
4.99 each
Here's a stock-up saving of fluffy bath size towels with fringed or plain ends. Assorted patterns. **Limit 4 per customer.**
Household Linens, Dept. 236, Third Floor.

Aviance Perfume
2.79 each
by Matchabelli. A light fragrance in 25-gr. spray cologne. **Limit 2 per customer.**
Perfumes, Dept. 216, Main Floor.

Charcoal Lighter
2.99 each
Electric, lights charcoal quickly and safely. Clean operation. 600 watts. **Limit 1 per customer.**
Garden Shop, Dept. 280, Main Floor, Home Furnishings Building.

Folding Address Book
1.39 each
Has space for telephone numbers, note pad. Attractive metallic scrolling on front cover. **Limit 2 per customer.**
Stationery, Dept. 208, Lower Main Floor.

Super Shears
1.19 each
Cuts almost everything from paper to metal. Never needs sharpening, safe, easy to use. **Limit 2 per customer.**
Hardware, Dept. 253, Lower Main Floor.

Polar Yarn
1.19 skein
For Christmas knitting! Plains and tweeds in 100% wool, bulky denim in 70% acrylic/30% wool. Good colors, approx. 4-oz. skeins. **We reserve the right to limit quantities.**
Wools, Dept. 224, Third Floor.

Decorative Scarves
77¢ each
Versatile 20" squares in a lively selection of fashion colors. Easy-draping acetate fabric. **Limit 2 per customer.**
Scarves, Dept. 202, Main Floor.

Christmas Cards
1.25 box
Box of 25 cards in an assortment of 20 attractive designs. Timely saving! **Limit 3 per customer.**
Red Basket Shop, Main Floor, Home Furnishings Building.

Standard Stapler
1.59 each
Majestic stapler with 1,000 staples. Non-slip base with contemporary styling. **Limit 2 per customer.**
Stationery, Dept. 208, Lower Main Floor.

Men's Sweaters
10.49 each
Assorted pullover styles in a clearance group of sizes and colors. Great for gifts. **Limit of 4 per customer.**
Men's Wear, Dept. 428, Main Floor.

Girls' Sleepwear
2.49 each
Includes little girls' baby dolls and pyjamas in polyester and cotton. Colorful prints. Machine wash/dry. 2-6x. **Limit 2 per customer.**
Children's Wear, Dept. 210, Third Floor.

Women's Umbrellas
2.99 each
10-rib nylon umbrellas with carrying handle. Assorted colors. **Limit 2 per customer.**
Umbrellas, Dept. 217, Main Floor

Women's Tops
99¢ each
Sleeveless, short sleeve and long sleeve tops in a variety of styles and colors. S.M.L **Limit 4 per customer.**
Dept. 946, Downstairs Budget Store.

The Friendship Book
99¢ each
The Friendship Book of Francis Gay. A thought for each day in 1977. Welcome gift idea. **Limit 2 per customer.**
Books, Dept. 205, Lower Main Floor.

Assorted Men's Shoes
10.99 pair
Casual and dress looks in the group, includes slip-on and lace styles, crepe and leather soles. Broken sizes 7-12. **Limit 2 pair per customer.**
Men's Shoes, Dept. 237, Main Floor.

Metamucil
2.59 each
A natural source laxative for gentle relief. 12-oz. size. **Limit 2 per customer.**
Toiletries, Dept. 212, Lower Main Floor.

Small Animal Litter
1.99 each
Hartz Mountain Aromatic Cedar Litter helps keep your small animal clean and glossy 5-lb. bag. **Limit 2 per customer.**
Pet Shop, Dept. 354, Lower Main Floor.

Carpet Samples
5.95 each
Group includes assorted colors and textures in 27"x54" size only. **Limit 2 per customer.**
Floor Coverings, Dept. 272, Main Floor, Home Furnishings Building.

Floor Cushions
6.97 each
Gold, brown, red or blue plaid cushions with tasselled corners. 27" square. **Limit 2 per customer.**
Draperies, Dept. 267, Second Floor, Home Furnishings Building.

Men's Knit Shirts
10.99
Classic dress knits in 100% polyester, fashion front, assorted patterns and colors. S.M.L.XL. **Limit 4 per customer.**
Men's Wear, Dept. 428, Main Floor.

Earthborn Shampoo
1.15 each
A natural Ph balance shampoo for dry, normal and oily hair. Assorted fragrances, 12.3-oz. size. **Limit 1 per customer.**
Toiletries, Dept. 212, Lower Main Floor.

Cream, Sugar Set
5.82 set
By Royal Albert in "Old Country Roses" only. Tea size bone china cream and sugar. **Limit 2 sets per customer.**
China, Dept. 252, Main Floor, Home Furnishings Building.

Onion Soups/Covers
1.39 each
Make delicious hot onion soup and serve in these rugged Pearson stoneware bowls with covers. **Limit 4 per customer.**
Housewares, Dept. 254, Main Floor, Home Furnishings Building.

Women's Sandals
8.99 pair
Better quality dress and casual sandals in end of season clearance. Basic colors, broken sizes. **Limit of 3 pair per customer.**
Women's Shoes, Dept. 238, Floor of Fashion

Sunflightacular
C-FAX 1070/LISTEN!

The Daily Colonist.
Section 2 Sunday, October 31, 1976 Page 13

WE LEASE ALL MAKES CARS — TRUCKS
peter pollen ford

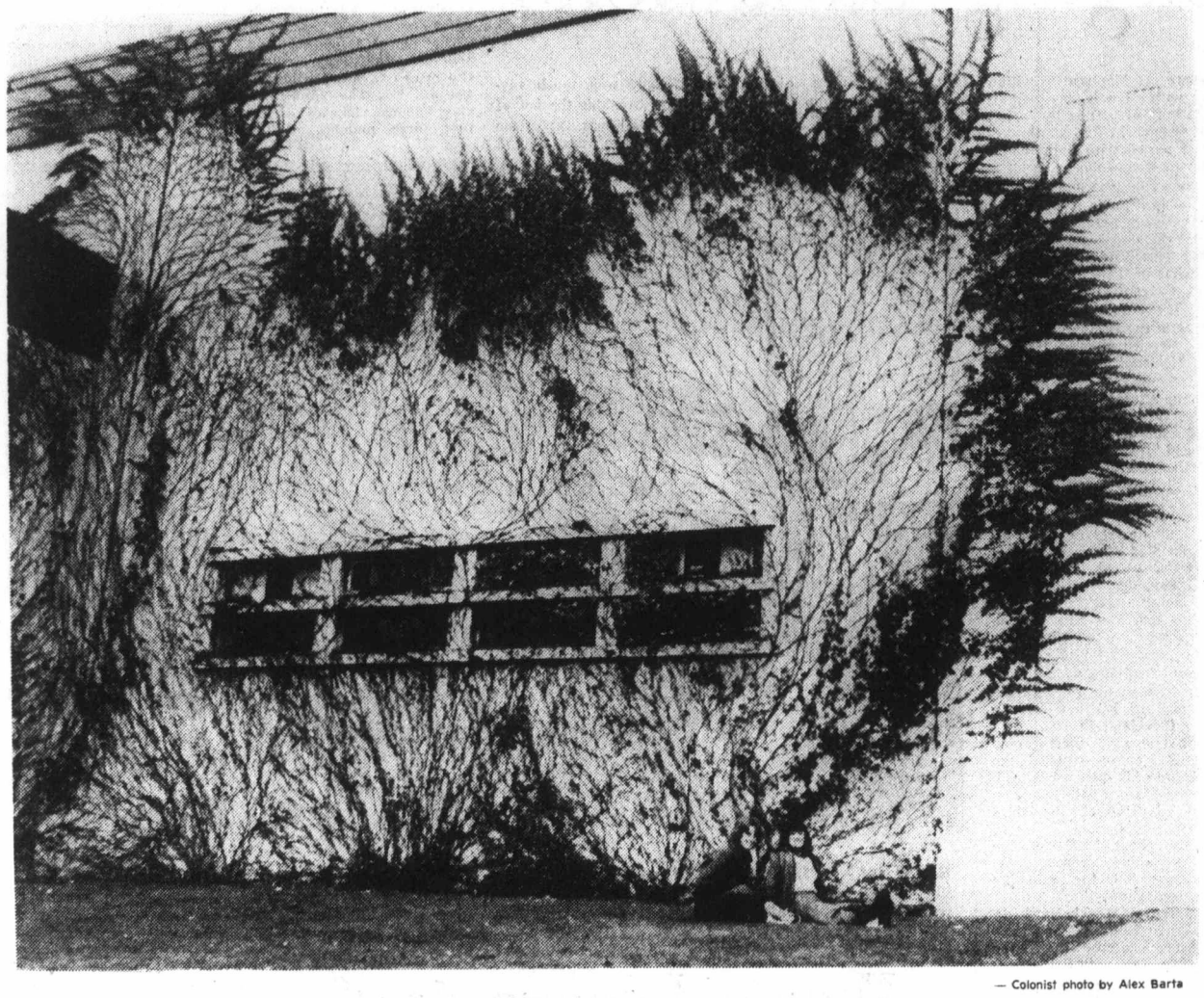

— Colonist photo by Alex Barta

Ivy scores

Nearly four years ago when its Boston ivy was threatened by first coat of paint to be applied to structure, uproar from nature lovers brought almost as much controversy to Memorial Arena as the recent ice violence hubbub. Attempts to reattach the long vines failed, and the Boston ivy had to be cut back to the ground. Now its shoots, fanning out in brilliant autumn colors, will again clothe arena walls.

MacKay has one more 'bomb'

I'm not done yet —muckraker PC

By DON COLLINS
Colonist Reporter

NO ONE has suggested a motto such as A Scandal A Day with Elmer MacKay, and while the Torry supersleuth would be the first to admit the sentiment is too ambitious, he feels he has at least one more bomb to drop on Parliament Hill before saying goodbye to politics.

Whether it fizzles or goes bang in the face of the Liberal government depends largely on what others see in it, The Man from Pictou said Saturday.

"It's hard to know how the House or the media will assess it," said MacKay, the Nova Scotia MP who has already brought you such Ottawa thrillers as Hamilton Harborgate, the Sky Shops Affair, the Anti-Dumping Drama and — most recently — the States Canada Static.

HE'S REFUSING to say exactly when or what his next disclosure is going to be, but indications are that it will come in a couple of weeks and will be a new installment in the Statistics Canada issue.

This involves claims that people within the information system have been peddling confidential computerized data to the private sector.

MacKay (PC-Central Nova) is the latest of a series of Conservatives to be trotted across Canada as the party polishes its image well in advance of a federal election that isn't expected before 1978. Party men who clustered about him Saturday during his visit to Greater Victoria said the idea was to show that the team is made up of more than leader Joe Clark.

In an interview preceeding an address to the new Cowichan-Malahat and The Islands federal riding association, MacKay talked about the role he has played, his desire to quit, and what he sees as a need for Canadians to copy Americans and show a "disrespect" for government.

"I WOULD like to leave politics reasonably soon," he said. "I never came in with any real desire to make it a career."

The mere mention of such a thing by a man who looks young and vital at 40 brings quick claims from some of the party faithful that he will be talked into changing his mind.

MacKay
. . . goodbye blast

''They're keeping me around for laughs," MacKay quips.

But there is little doubt that, for the moment anyway, he is serious about heading back to his law practice in Nova Scotia's Pictou County when the time comes to call another election.

"I happen to believe too many people stay around political life for too long a time . . . past eight or 10 years you tend to lose a certain amount of the quality and touch you had when you first came in."

MacKay, who came to Ottawa after a 1971 by election, stressed that this was a personal opinion and that it didn't apply to everyone.

HE TENDS to play down his own part in turning up contentious issues ("I have no special investigative genius") and says he has simply been doing something he feels all elected members should be doing.

There is, of course, the question about no need for special genius when others are doing the spade work. MacKay admits the claims of liberal critics that he used private investigators for some of the work. The fact one agency gave the job to a man who had been involved in the international spy game was something beyond his control, he said.

Besides, the man is a "respected" investigator who is now working for Ontario ombudsman Arthur Maloney.

THERE ARE other things about this aspect that MacKay is quick to mention. He hasn't time to do all the investigative work himself. And the Liberals who made the complaint had to admit later they had tapped the same investigative source two years earlier.

MacKay feels the danger of a situation like the one he has turned up with Statistics Canada lies in the fact that the people of the country will lose faith in the system and will refuse to co-operate.

The involvement of computers is an important one, he says.

"A computer doesn't know when to keep its mouth shut."

On the same subject, he warns: "There's no room for moonlighting and bootlegging in Statistics Canada."

FELLOW TORY Tom Cossitt's charge this week that Unemployment Insurance Commission employees are being fingerprinted and asked unusual personal questions is just another sign of dangerous bureaucratic and big government power, MacKay says.

The suspicion, he says, is that it is a pressure method to prevent leaks of information. And this, in turn, points up the need of a freedom of information act.

Canada should look south of the border where freedom of information has become an act of life, MacKay says.

Warning that he didn't want to leave the impression he was proposing anarchy, he said: "Canadians could learn something from Americans who have a more healthy disrespect for government. Canadians tend to be too acquiescent to do anything about a government that is really unwilling to share with the people of Canada information that's owing them."

New tickets to riches available in B.C. soon

The Western Canada Lottery Foundation Saturday night announced two new lotteries — the $1 Western Express and the $5 Provincial.

The announcement was made during the televised draw in Edmonton for the last Western Lottery.

The foundation said tickets for the $1 Express, now operating in Manitoba, will become available in Alberta and British Columbia in a few days for a Dec. 1 draw.

Tickets for the $5 Provincial, which has five $1-million prizes every two months, are now on sale in Manitoba, Saskatchewan and B.C.

Each of the four western provinces has set the option of choosing one or both of the new lotteries. Alberta has not yet entered the $5 provincial.

The $1 Western Express will offer a grand prize of $100,000 every two weeks. There will also be two regional first prizes of $50,000 each and three of $20,000 and $10,000 in addition to other prizes ranging from $25 to $1,000.

The provincial lottery will give ticket holders five chances to win $1 million for every ticket purchased, and also offers five $250,000 prizes in each draw.

Western draw's winning tickets

Winning ticket numbers in the $3 Western Lottery draw Saturday.

2115297 wins $250,000.
1356592 wins $250,000.
2280331 wins $100,000.
2530263 wins $50,000.
1366736 wins $25,000.
2320854 wins $25,000.
1583346 wins $25,000.
1871757 wins $25,000.

All tickets ending with the last five digits of any of the eight winning numbers win $1,000. All tickets ending with the last three digits of the eight winning numbers win $50.

CP ferry service out after mishap

VANCOUVER (CP) — Passenger and automobile service on the CP Rail ferries between here and Nanaimo has been halted for two weeks after the ferry Carrier Princess struck ferry ramp A3, buckling the ramp.

The ferry Princess Vancouver, the only CP Rail ferry equipped for passenger service, cannot use the other loading ramp and so must wait for A 3 to be repaired. The accident appeared to be the result of a mechanical malfunction.

A CP Rail spokesman said effects on freight service will be minimal.

Island vets' services 'the worst'

By BILL SMITH
Colonist Reporter

Treatment of veterans in British Columbia — especially those living on Vancouver Island — is scandalous, says the representative of a veterans' group who has examined services across Canada.

Lt.-Col. F. V. Picking, himself confined to a wheelchair because of a war wound, conducted the tour in his role as national chairman of the 15,000-member Federation of Military and United Services Institutes of Canada.

Picking, 2851 Admirals, said there was ample evidence, backed by research, to indicate that the care and attention given war-disability cases by Royal Jubilee Hospital authorities "has been of the lowest possible order and that both the letter and spirit of the agreement entered into with the veterans' affairs department have been violated."

Picking met with representatives of all 23 institutes which make up the federation during the trip which took him from Victoria to Newfoundland.

Main objective of his tour was to learn about difficulties facing veterans across Canada after the plight of veterans in Memorial Pavilion and others waiting to be admitted to the hospital came to light recently.

"The federation feels it has a responsibility to those who served under us," Picking said. "This is why I embarked on the exhausting trip. I wanted to find out how veterans across Canada were being treated."

He found a number of minor complaints, mostly of an individual nature and practically all in the Maritimes. Most of them, he said, could be handled locally.

These complaints did not reflect any breakdown of the system by which the veterans' affairs department has been handing over responsibility for veterans' medical treatment to other bodies. Picking says the handing over is an abrogation of federal responsibilities but it seems to be working well, without hardship for veterans.

In B.C., however, and especially on Vancouver Island, the situation was remarkably different, he said.

"The treatment accorded veterans since the department signed an agreement two years ago with the B.C. government . . . has been nothing short of scandalous," Picking said in an interview.

The provincial government, in turn, handed responsibility to the Royal Jubilee Hospital, which took over the then Veterans' Hospital.

This move, Picking said, changed the hospital from an institution entirely for veterans to a general hospital.

"The veterans' affairs department cannot be absolved of equal responsibility for the situation which now exists," he said.

"Because, in addition to handing over the responsibility for the treatment of veterans, it also failed to supervise the situation or do anything about it until recent public outcry forced examination."

Picking said his fact-finding tour has convinced him that while the department has abrogated its responsibility in treating war-disabled veterans, the situation has not been grave except on Vancouver Island. On the island the situation could only be described as a "stinking disgrace," he said.

Such a situation, he says, "is entirely out of keeping with the expressed desire of Canadians over many years, that those who suffered in the service of their country should be accorded the best treatment in every way possible."

Picking believes the only rational action would be to cancel all agreements between the federal and provincial government concerning the hospital and for the veterans' department to resume veterans' hospital administration.

Timely reminder

Daylight time has ended and B.C. is again back on standard time. The change, requiring clocks to be turned back an hour, took place officially at 2 a.m. today.

Ecology at stake – pilot

Tanker scraped over lethal language reef

A tanker loaded with 24.5 million gallons of oil and manned by a Chinese crew that could not speak English, wandered around Juan de Fuca Strait last week, a Victoria ship's pilot said.

Capt. Hill Wilson, 2011 Frederick Norris, said Saturday the incident raises the possibility of an oil spill in Canadian waters.

"From an ecological point of view, the Seattle-Vancouver traffic system is not satisfactory," he said.

Wilson said the Panamanian-registered tanker, White Peony, went in and out of shipping lanes, at times inbound on lanes normally reserved for traffic outbound from Washington inland waters.

Wilson said he overheard discussions between the White Peony and the U.S. Coast Guard, and their attempts to communicate.

He said the American radio operator failed to show any "common sense", and that the operator tried to give elaborate explanations in English to an apparently dumbfounded Chinese captain.

The ship reportedly missed the Ediz Hook light at Port Angeles, where U.S. pilots usually board eastbound vessels.

The White Peony was finally stopped five miles short of Dungeness and a pilot boarded and led her to the Atlantic Richfield refinery dock at Cherry Point, near Bellingham.

Wilson was aboard a Norwegian freighter and kept a brief log on the White Peony's movements. He reported the incident to the B.C. Secretariat of Environment and Land Use.

The U.S. Coast Guard said Friday it was "completely unaware" the ship was headed in the wrong direction at times.

The coast guard chief of staff in Seattle, Capt. Stuart Beckwith, said he had been advised the situation was not serious. He said' "It sounded like sort of a foulup that seemed to get back on the track. I don't know what this Captain Wilson's concerns are."

Wilson said the traffic system "does not function properly."

Wilson said the Seattle traffic controllers who handle all ships inbound to Juan de Fuca Strait should ideally be seamen. Instead, he said, they are radio operators in seamen's uniforms.

"Tankers and supertankers are going to be arriving in Canadian waters. We already know the mercenary attitude of shipowners who skimp on safe tanker construction. Ecologically, we can't afford a traffic system that isn't going to work," he said.

Road victim identified

An elderly woman pedestrian who died in Royal Jubilee Hospital Friday night after being struck by a car that afternoon at the intersection of Richmond and Haultain has been identified as Anna Moller Walker, 82, of 305 - 1928 Lee.

Victoria police said the victim was crossing the intersection when she was hit by a car driven by Norman Mitchell Bamford, 69, of 671 Linkleas.

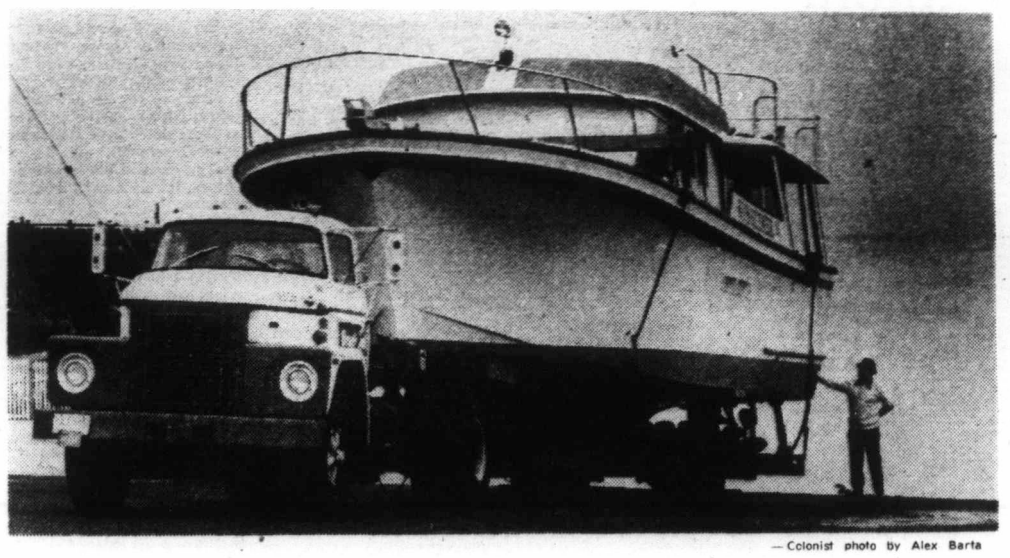

— Colonist photo by Alex Barta

Salesman sold on his boat

Peter Margetts, 39, a Victoria real estate salesman, designed the superstructure of his new $200,000 boat. It has a Monk-designed, Gulf Commander fiberglass hull shipped from Vancouver to Jenkins Marine Ltd., where the vessel was finished to Margetts' specifications. The cruiser is 50-feet by 16-feet, weighs in excess of 30 tons, has a solid teak interior with fireplace and bar and sleeps 10. The engine is a Twin Cummins diesel, 460 horsepower. The boat is at Fisherman's Wharf.

jim tang

WAYNE BIANCHIN certainly seems fully recovered from injuries, suffered in a surfing accident, which threatened his hockey career. The Nanaimo winger had seven goals this season as **Pittsburgh Penguins** headed into their weekend play . . . **Boston Bruins**, who aren't likely to get much, if anything for **Bobby Orr**, continue to do well without Orr and **Phil Espositio**. They had Orr for only 10 games last season and Esposito for only 12 and, to remind, topped their division with a 48-15-17 record . . . NHL-president **Clarence Campbell** hardly sounds credible with criticism of the Canada Cup series which makes the charge that "ticket prices were excessive." That might have stood up except that when they are compared with what NHL clubs are charging for a vastly-inferior product the Canada Cup tab was an outstanding bargain . . . and who was the Vancouver announcer who was discussing the World Cup soccer game between Canada and Mexico and said, in commenting about the Canadian club's chances that it would be miraculous if it could tie and a miracle if it could win . . . it looks as if the romance is over in Houston and that the Howe family is looking for a package deal in the NHL. But father is too old to play in that league, and Marty would be a borderline defenceman. The big catch, of course, would be getting Mark, but the NHL rights to the young winger belong to **Boston Bruins**, who drafted him in 1974. And **Montreal Canadiens** took Marty in the same draft . . . **Bob Pulford** was Alan Eagleson's first hockey client, and the association is continuing with Eagleson negotiating for a coaching job for the former Toronto Maple Leaf star, who seems anxious to end his association with **Los Angeles Kings**. One of the clubs interested in Pulford is **Chicago Black Hawks**, an item which indicates that **Billy Reay** may be moving into the front office after this season . . . **Royal Ski** is one of the most promising young thoroughbreds in the U.S. and could be running in the **Kentucky Derby** next year. The most interesting thing about that is that Royal Ski, which won the Laurel Futurity yesterday and now has earnings of more than $165,000, is owned by goalkeeper **Gerry Cheevers** of the **Boston Bruins** . . . coach **Hank Stram** of the **New Orleans Saints** says that veteran-quarterback **Steve Spurrier**, now with **Tampa Bay Buccaneers**, has deceiving speed. "He's slower than he looks," says Stram.

★ ★ ★

LOU HARRIS, who was among the top running-backs in the Canadian Football League for several seasons, isn't likely to be with **B.C. Lions** next season, and it may be because both he and the club have become disenchanted . . . perhaps mainly because of desire, **Mike Strickland** has become the replacement. Not too big at 183 pounds but playing with abandon, Strickland is the Lions' leading rusher and leading pass receiver and with 304 yards on kickoff returns had gained 1599 yards this year going into yesterday's game against **Toronto Argos** . . . not even **Johnny Unitas** or **Fran Tarkenton** have thrown passes for as many yards as that little marvel with **Saskatchewan Roughriders** named **Ron Lancaster**. He leads professional football with 44,483 yards, and in touchdown passes with 301 . . . belated congratulations to **Nirmal** and **Karen Dillon**, who earlier this month became parents of an eight-pound prospect for **Victoria Shamrocks** . . . last week's mail brought a note from a Vancouver reader passing along some observations from retired **Alf Cottrell**, long-time racing writer and former sports editor of the Vancouver Province. He'll be glad to know that there are a lot of veterans at **Sandown Park** who haven't forgotten him . . . **Forego** may be the outstanding thoroughbred in racing history but it is probably true that the greatest single performance was turned in by **Secretariat** in doing the first mile in 1:34.1 while winning the mile-and-a-half **Belmont Stakes** . . . and that reminds that the Toronto group which paid a record $1.5 million for a yearling may name him Kissinger after the U.S. secretary of state. The colt is by **Secretariat** out of **Charming Alibi** . . . pro **Ray Floyd**, who had more fun than most in his early years on the golf tour, had a good explanation when asked about his estimate that his expenses for a year of tournament golf total $60,000. "If you travel first class, you think first class and are more likely to play first class, "was the way he put it . . . professional sports' established certainly don't give much to expansion clubs for the huge amounts extracted for a franchise. **Seattle Mariners** and **Toronto Blue Jays** start play in the American League next year but professional baseball has decreed they cannot compete for the free agents who are available for the new free-agent draft. Yet it would be to the advantage of the league if the new clubs are given a shot at becoming at least reasonably competitive in their early years . . .

★ ★ ★

VICTORIA SCORPIONS are going to have to do without **Chris Hall** for all of the basketball season. It had been expected that the rugged forward might be able to play six weeks after a shoulder operation scheduled this week, but five dislocations have caused some muscle damage and he's going to need four months or more for recuperation. He should be ready for the lacrosse season . . . **Pete Sallaway** is doing well but taking it easy at home while under treatment . . . coach **Glen Sonmor** of **Minneapolis Fighting Saints** didn't do much for his credibility when he claimed "I don't know if there is a line as good in hockey" when talking about his unit of **Dave Keon, John McKenzie** and **Mike Antonovich**. Wonder what he would do if **Montreal Canadiens** offered him the **Pete Mahovlich-Steve Shutt-Guy Lafleur** line in exchange . . . **Dale McCourt**, considered by many to be the best junior hockey prospect in Canada will have an uncle named **George Armstrong** acting as his agent when it comes time to sign a professional contract . . . **Larry Robinson** of **Montreal Canadiens** could be the next winner of the Norris Trophy as the best defenceman in the NHL . . . **Art Green** of **Ottawa Rough Riders**, leading rusher in the Canadian Football League, is reportedly planning to accept an offer to play in the NFL with **New York Giants** next season . . . **John Ferguson** hasn't changed his thinking since becoming a coach. One of his most-prized acquisitions since becoming pilot of the **New York Rangers** is a former New York State Golden Gloves champion named **Nick Fotiu**. "He is super tough," Ferguson gloats. "If anybody tries to push him around I just turn him loose." . . . racing-driver **Mario Andretti** should hardly expect any admiration for his assertion that he would cheat if it was necessary to win. "I have no scruples about that sort of thing," he offered when the subject of cheating in racing was brought up. "I'd do the same thing if I thought I could get away with it." . . . Manager **Frank Lucchesi** of the **Texas Rangers** says that the new baseball park in Cincinnati is quite an improvement. The old one, he says, was in a neighborhood so tough that a police car was raffled off once with the policeman still in it . . . and found it was sort of in keeping with the way things are these days when an author got a big notice for writing what was described as "an intriguing murder story for youngsters aged nine to 12." Now all we need is a fascinating account of rape and extortion for the six-to-nine-year-old group.

Bruins own top record after edging Canadiens

Boston Bruins continue to demonstrate that it wasn't only Bobby Orr and Phil Esposito that made them a better than average club.

Peter McNab set up a pair of goals, including the winner as the Bruins downed Montreal Canadiens, 4-3, in a National Hockey League game Saturday at Montreal.

The win boosts the Bruins record to 9-2-0, the best in the league. Montreal has 19 points on a 9-3-1 record.

Esposito and Orr overshadowed the performances of the rest of the Bruins from 1966 until last season when Orr played only 10 games because of knee problems and Esposito was traded to New York Rangers after 12 games.

Additional sport P. 16, 17, 22, 23

The Bruins received all-star defenceman Brad Park in the trade for Esposito but he had knee problems and played in only 43 games with the Bruins. Still Boston managed to lead the Adams Division with 113 points and finished third over-all in the league behind Montreal and Philadelphia Flyers.

Boston has inflicted two of the defeats on the Canadiens this season and Saturday became the first team to beat the Stanley Cup champions on home ice. Montreal hadn't lost at the Forum since March 24 when they dropped a 2-1 decision to Toronto Maple Leafs.

Hank Nowak scored early in the first period to put the Bruins ahead, 1-0, Doug Risebrough tied it for Montreal at 12:57 but Mike Milbury restored the Bruin lead just 25 seconds later.

Johnny Bucyk scored unassisted to make it 3-1 early in the second period. Guy Lapointe got Montreal to within one with a power-play goal at 5:41 but Terry O'Reilly scored the winner at 9:41 of the second period with both teams playing a man short.

Steve Shutt's 10th goal of the season made it 4-3 late in the second period but Montreal couldn't connect in the third period despite holding a 9-4 edge in shots.

Gerry Cheevers, winner of five of his six starts, made 18 saves in the Boston goal while Ken Dryden stopped 16 shots for Montreal.

In Saturday's other games: Atlanta Flames tied the Canucks, 3-3, at Vancouver; Toronto Maple Leafs won their second straight beating the North Stars, 5-1, at Bloomington; St. Louis upended visiting Colorado Rockies, 3-1; Chicago Black Hawks handed Detroit its fifth straight defeat beating the Red Wings, 4-1, at Detroit; New York Rangers and the Penguins tied, 2-2, at Pittsburgh; and Philadelphia Flyers and New York Islanders drew, 3-3, at Uniondale.

In a game at Los Angeles, Tommy Williams scored midway through the third period to give the Kings a 4-3 win over Cleveland Barons.

Vancouver defenceman Dennis Kearns knocked the puck into his own net providing the Flames with the tying goal at 3:47 of the third period.

Only about 13,000 of the 15,600 Canuck season ticket holders took in the regionally televised game.

At Detroit, Black Hawk defenseman Keith Magnuson of Chicago suffered a broken jaw in a fight with Brian Watson.

The fight broke out in the third period after Magnuson high-sticked Mike Bloom. As Magnuson skated away, Watson charged him with fists flying.

Watson and two other Detroit players were ejected from the game with misconduct penalties.

Ironically, Magnuson, who will have to have his jaw wired shut, was much maligned for breaking the jaw of Vancouver's Chris Oddleifson in a game two years ago at Chicago.

★ ★ ★

BOSTON 4, MONTREAL 3

First Period
1. Boston, Nowak (2) (McNab, Smith) 3:43.
2. Montreal, Risebrough (4) (Lambert, Robinson) 12:57.
3. Boston, Milbury (2) (Hagman, Middleton) 13:22.
Penalties — Wilson (Mtl) 6:16, Jarvis (Mtl) 7:03.

Second Period
4. Boston, Bucyk (4 1:24.
5. Montreal, Lapointe (4) (Mahovlich, Lafleur) 5:41.
6. Boston, O'Reilly (1) (McNab, Park) 9:41.
7. Montreal, Shutt (10) (Lapointe, Lafleur) 15:26.
Penalties — Marcotte (Bos) 1:50; Doak (Bos) 4:45; Jonathon (Bos), Robinson (Mtl) 7:56; Lafleur (Mtl) 15:26.

Third Period
No scoring.
Penalty — Marcotte (Bos) 11:06.
Shots on goal by:

Boston	10	6	4	—20
Montreal	8	7	6	—21

Goal — Cheevers, Boston; Dryden, Montreal.
Attendance — 17,079.

CHICAGO 4, DETROIT 1

First Period
1. Chicago, Hull (1) (Russell, Koroll) 0:18.
2. Chicago, Rota (5) (Redmond, Martin) 11:04.
Penalties — Martin (C) 3:14; Harper (D), Russell (C) 4:25; Watson (D) 6:08; Tallon (C) 7:04; Hextall (D), Magnuson (C) 11:58; Bloom (D) 15:13; Hamel (D) 18:01.

Second Period
3. Chicago, Tallon (3) (Harrison) 11:24.
4. Chicago, Daigle (1) (Tallon, Martin) 13:45.
Penalties — Hextall (D) 9:11; Tallon (C) 9:11; Polonich (D) 12:04.

Third Period
5. Detroit, Bergeron (7) (LaPoint, Grant) 8:20.
Penalties — Polonich (D), Harrison (C) 0:46; Polonich (D), Rota (C) (majors, minors) 4:17; LaPointe (D) 4:29; Daigle (C) (double minor), Maloney (D) (major, game misconduct) 4:54; Russell (C) 8:02; Watson (D), Polonich (D), Rota (C) (majors, game misconducts), Magnuson (C) 11:22; Russell (C) 12:03; Bergeron (D) 12:21; Cameron (D) 15:46, Russell (C) 17:31; Hextall (D) 19:58.
Shots on goal by:

Chicago	10	14	6	—30
Detroit	7	13	13	—33

Goal—Esposito, Chicago; Rutherford, Detroit.
Attendance—10,085.

PHILA 3, NY ISLANDERS 3

First Period
1. Philadelphia, Kelly (3) (Jim Watson) 14:51.
2. N.Y Islanders, Nystrom (8) (Harl, Bourne) 16:40.
3. Philadelphia, Clarke (2) (Barber) 18:03.
Penalties — Jim Watson (Pha) 8:20, Nystrom (NYI) 10:37.

Second Period
No scoring.
Penalties — McIlhargy (Pha) 4:46; Drouin (NYI) 12:20, Bridgman (Pha) (major, minor), Howatt (NYI) (triple minor) 15:28.

Third Period
4. Philadelphia, Bridgman (5) (Kindrachuk, Jim Watson) 4:29.
5. NY Islanders, Parise (4) (D. Potvin) 10:37.
6. NY Islanders, Drouin (3) (Nystrom), 16:19.
Penalties — Gillies (NYI) 4:50; Dupont (Pha) 11:53; Goodenough (Pha) 14:34.
Shots on goal by:

Philadelphia	9	8	8	—25
NY Islanders	6	8	13	—27

Goal — Parent, Philadelphia; Resch, NY Islanders.
Attendance — 14, 865.

★ ★ ★

PATRICK DIVISION

	P	W	L	T	F	A	Pts.
NY Islanders	11	7	2	2	40	25	16
Philadelphia	11	6	3	2	36	22	14
Atlanta	13	5	6	2	40	50	12
NY Rangers	12	5	6	1	47	46	11

SMYTHE DIVISION

	P	W	L	T	F	A	Pts.
St. Louis	12	7	5	0	41	46	14
Chicago	12	6	5	1	41	32	13
Minnesota	11	4	5	2	33	45	9
Vancouver	12	4	7	1	32	50	9
Colorado	12	3	8	1	31	38	7

ADAMS DIVISION

	P	W	L	T	F	A	Pts.
Boston	11	9	2	0	49	34	18
Buffalo	9	4	4	1	25	24	9
Toronto	11	2	5	3	41	44	9
x-Cleveland	9	3	4	2	29	27	8

NORRIS DIVISION

	P	W	L	T	F	A	Pts.
Montreal	13	9	3	1	66	29	19
x-Los Angeles	12	6	3	3	47	32	15
Pittsburgh	12	2	6	4	34	56	8
Washington	9	2	5	2	22	39	6
Detroit	10	2	7	1	27	32	5

x — Not including late game.

Next games: Today — Detroit at NY Rangers; Minnesota at Philadelphia; Washington at Chicago; Boston at Buffalo.

NY RANGERS 2, PITTSBURGH 2

First Period
Penalty — Van Impe (P) 19:38.
No scoring.

Second Period
1. NY Rangers, McEwen (3) (Esposito, Gilbert) 12:59.
2. Pittsburgh, Pronovost (4) (Awrey) 13:40.
Penalties — Maloney (NYR) 2:11; Kelly (P) 5:30; Maloney (NYR), Kelly (P) (double minor) 9:28; Farrish (NYR) 10:29.

Third Period
3. Pittsburgh, Larouche (4) (Kehoe, Van Impe) 1:18.
4. NY Rangers, Polis (5) (Tkaczuk, Greschner) 11:42.
Penalties — Apps (P) 4:24; Esposito (NYR), Kelly (P) 15:47; Kelly (P), Vadnais (NYR) (majors), Gilbert (NYR) (game misconduct) 16:15.
Shots on goal by:

NY Rangers	7	9	11	—27
Pittsburgh	12	17	13	—42

Goal — Davidson, NY Rangers; Wilson, Pittsburgh.
Attendance — 8,092.
More—

CLEVELAND 3, LOS ANGELES 4

First Period
1. Cleveland, Gardner (1) (Hampton) 6:41.
2. Los Angeles, Goring (7) 7:13.
3. Los Angeles, Murphy (11) (Goring, Williams) 10:03.
4. Cleveland, Merrick (2) (Christie) 16:23.
Penalties: Hutchison (LA) 2:24; Walker (LA) 11:21; Klassen (C) 13:48.

Second Period
5. Los Angeles, Williams (7) (Goring, Dionne) 8:21.
6. Cleveland, Sabourin (4) (Merrick, Christie) 14:07.
Penalties: R. Murdoch (C) 7:11; Kannegiesser (LA) 9:23; Christie (C) 19:12.

Third Period
7. Los Angeles, Williams (8) (Sargent, Goring) 12:49.
Penalty: Frig (C) 12:35.
Shots on goal by:

Cleveland	9	10	7	—26
Los Angeles	12	7	8	—28

Goaltenders: Simmons, Cleveland; Vachon, Los Angeles. Attendance: 10,640.

ATLANTA 3, VANCOUVER 3

First Period
1. Vancouver, Spruce (2) (Ververgaert, Kearns) 7:26.
2. Vancouver, Oddelfson (5) (Dailey) 15:08.
3. Atlanta, Houston (3) (Clement) 18:37.
Penalties — Kearns (Vc) 2:01; Fortier (Vc) (minor, major), Houston (At) (major) 4:59; Chouinard (At) 6:41; Bowness (At), Monahan (Vc) (double minors) 14:19.

Second Period
4. Vancouver, Gould (4) (Oddleifson, O'Flaherty) 13:30.
5. Atlanta, Gibbs (1) (Bennett, Clement) 16:42.
Penalty — Fortier (Vc) 1:28.

Third Period
6. Atlanta, Mulhern (2) (Clement, Quinn) 2:47.
Penalties — Mulhern (At) 1:19; Dailey (Vc) 1:42; Shand (At) 2:49.
Shots on goal by:

Atlanta	10	13	4	—27
Vancouver	10	8	4	—22

Goal — Bouchard, Atlanta; Ridley, Vancouver.
Attendance — 13,000.

COLORADO 1, ST. LOUIS 3.

First Period
1. St. Louis, Patey (2) (Marotte) 2:49.
2. St. Louis, Seiling (1) (MacMillan, Hess) 5:11.
3. Colorado, Edur (1) (Pyatt) 18:24.
Penalty — Campbell (C) 5:03.

Second Period
No scoring.
Penalty — Campbell (C) 18:35.

Third Period
4. St. Louis, Unger (7) (MacMillan, Seiling) 2:27.
Penalties — Durbano (C) (minor, game misconduct), Irvine, (St. L.) 4:12; Campbell (C) 13:45.
Shots on goal by

Colorado	10	7	6	—22
St. Louis	15	9	11	—35

Goal — Plasse, Colorado; Stanlowski, Johnston, St. Louis.
Attendance — 14,281.

TORONTO 5, MINNESOTA 1

First Period
1. Minnesota, Name (1) (Ericksson, Young) 12:28.
Penalties — Sittler (T) 11:04; Glennie (T) 16:17.

Second Period
2. Toronto, McDonald (8) (Salming, Neely) 5:51.
3. Toronto, Ashby (2) (Salming) 10:30.
Penalties — Hicks (M) 0:39; Barrett (M) 5:03, Boutette (T) 6:56, Ashby (T) 10:49.

Third Period
4. Toronto, Ferguson (2) (Neely, Salming) 4:39.
5. Toronto, McDonald (9) (Sittler, Salming) 6:55.
6. Toronto, McKenny (2) (Ferguson) 8:50.
Penalties — Williams (T) 9:10; Williams (T) 13:44.
Shots on goal by:

Toronto	1	7	12	—20
Minnesota	15	9	13	—37

Goal — Palmateer, Toronto; LoPresti, Minnesota.
Attendance—9721.

Canada advances in Davis Cup play

OTTAWA (CP) — Dale Power and Greg Halder, both of Toronto, won their Davis Cup doubles match Saturday to advance Canada to second-round play next weekend.

They defeated John Antonus and Leo Rolle, representing Commonwealth-Caribbean, 4-6, 6-3, 2-6, 7-5 and 6-4, to give Canada victories in the first three matches of the best-of-five preliminary round. Two singles games were to be played today but they would have no effects on the outcome.

Jim Boyce of Toronto and Rejean Genois of Quebec City won singles matches Friday night in the other two Canadian victories.

Canada meets Mexico here next weekend.

— Colonist photo by Alex Barta

RIVALS AND MATES CRINGE as Vic West goalkeeper Jim DeGoede (1) leaps and slams ball away from net during Saturday soccer action at Royal Athletic Park. From left facing camera are Mike Hardy of Vic West, George Pakos of the Athletics and Rob Williams of Vic West.

Wests breeze to fifth win

Victoria West left little doubt as to which team was the defending national soccer champion Saturday at Royal Athletic Park.

Scoring three goals in the first 35 minutes, Vic West breezed to a 4-0 win over Victoria Athletic Association in a Vanvouver Island Soccer League premier division match.

It was the fifth straight win for Vic West, winners of the Canadian crown last month in Winnipeg. And it boosted the points up on Nanaimo City and the Athletics, who won national honors in 1975 as London Boxing Club.

Winners of four of their first five starts, Athletics managed only a few scoring thrusts and goalkeeper Jim De Goede had little difficulty recording the shutout.

Mike Sails put Vic West ahead at two minutes and Rob Williams scored at 21 and 35 minutes, both on shots following corner kicks by Steve Forslund.

The final goal came at 72 minutes and was credited to John McGuire, although an Athletic defender slipped the ball past his own goalkeeper while attempting a pass-back.

Athletics played without national-team member Bob Bolitho, who dressed for the game but remained on the bench. Bolitho has just returned from Mexico, where he helped Soccer Canada to a scoreless tie with the host club in World Cup qualifying play.

	P	W	L	T	F	A	Pts.
Vic West	5	5	0	0	17	4	10
Athletics	6	4	2	0	8	7	8
Nanaimo	5	4	1	0	10	6	8
Gorge-Molsons	5	3	1	1	17	15	7
Vikings	4	2	1	1	9	5	5
Oak Bay	5	1	3	1	8	14	3
Cosmo Royals	5	1	3	1	8	12	3
Gorge United	4	1	3	0	7	7	2
DaVinci	5	1	4	0	3	12	2
Powell River	4	0	4	0	7	12	0

Cougars nip Wheat Kings with third-period surge

By STAN COOPER

Dune McCallum took a calculated risk and lost Saturday night at Memorial Arena but he'd do it again if he had the opportunity.

The coach of the high-flying Brandon Wheat Kings rested all-star goalkeeper Glen Hanlon and played newcomer Paul Howes and it looked as if the move was working perfectly — until Victoria Cougars broke through for three goals in the third period and a 5-4 win in a Western Canada Hockey League game played before 2683 fans.

"It wasn't his fault we lost," the dejected McCallum said following the game. "We stopped skating at about five minutes of the third period and let them come to us. We just gave up."

It was only the second loss in 15 starts for the Manitoba club, which has 12 wins and a tie and a 14-point bulge over Saskatoon Blades in the Eastern Division.

The victory was the second straight on home ice for the Cougars, who remained in a first-place tie with New Westminster Bruins in the Western Division. Bruins edged the Chiefs 3-2 in Kamloops in another Saturday game.

And for the second straight home game, it was winger Lorne Schmidt who scored the winning goal. The big winger capped a three-goal final period with a blistering drive at 16:22 which gave Howes no chance. Schmidt, who has a goal in each of his last three games, fired the puck from 20 feet.

The goal came less than two minutes after Gregg Anderson had tied the score, tipping in a Rick Hendricks pass after the defenceman had made a fine rush. It was the only power-play goal of the game.

Rookies Gary Lupul and Leroy Heck were the other Cougar goal-getters and Dan Bonar, the individual star of the game, scored three times for Brandon and Gord Kaluzniak scored the other goal.

Bonar managed the hat-trick by scoring the final goal of the first period to give Brandon a 2-1 edge and the first two goals of the second period, the first coming at 1:08 and Cougars holding a man advantage.

But Bonar and his teammates had few chances in the last 20 minutes, getting only seven shots at Murray Bannerman in the Cougar net. Brandon's best scoring chance came in the final seconds, when star-winger Bill Derlago had Bannerman flat on the ice but backhanded a shot inches wide of the far post. Cougars cleared the puck down the ice and it was enough to clinch their eighth win in 17 starts.

Bannerman finished with 24 saves, five fewer than Howes, who was picked up from Winnipeg Monarchs earlier this month. The 19-year-old Howes saw action in 15 games for Winnipeg over the past two seasons.

McCallum will probably use Hanlon tonight in New Westminster against the Bruins and it's likely he'll start the red-headed star here Tuesday when the Wheat Kings and Cougars meet for an 8 p.m game at Memorial Arena.

Cougars will welcome back winger Archie Henderson, who sat out the first 17 games of the season under a suspension ordered by a provincial court judge last summer.

However, it's not known if Cougar-captain Curt Fraser, hampered by a knee injury, will be ready to go on Tuesday.

★ ★ ★

BRANDON 4, VICTORIA 5

First Period
1. Brandon, Kaluzniak (Kerr, Ferner) 0:40.
2. Victoria, Lupul (11) (Jobsdh) 16:06.
3. Brandon, Bonar 17:22.
Penalties: Anderson (V) (double minor) 8:45; Ramsey (B) 19:46.

Second Period
4. Brandon, Bonar (Thompson) 1:08.
5. Brandon, Bonar 18:20.
6. Victoria, Heck (2) (Robertson) 18:34.
Penalties: Hochstedder (B) 7:08; Heck (V) 11:40.

Third Period
7. Victoria, Toal (3) (Gordon, Clackson) 7:25.
8. Victoria, Anderson (16) (Hendricks) 14:52.
9. Victoria, Schmidt (6) (Robertson) 16:22.
Penalties: Hendricks (V) Lockridge (B) (majors) 7:25; Lupul (V) and Kerr (B) 7:51; Ramsey (B) 13:37.
Shots on goal by:

Brandon	13	8	7	—28
Victoria	12	9	13	—34

Goallenders: Paul Howes (B); Murray Bannerman (V).

NEW WESTMINSTER (3): Mark Lofthouse, Randy Betty, Don Hobbins. KAMLOOPS (2): Tony Thomas 2. Attendance: 1707.

WESTERN DIVISION

	P	W	L	T	F	A	Pts.
New West	14	7	4	3	60	46	17
VICTORIA	17	8	8	1	73	77	17
Kamloops	15	5	5	5	63	61	15
Portland	13	4	7	2	53	63	10

CENTRAL DIVISION

	P	W	L	T	F	A	Pts.
Lethbridge	14	6	4	4	67	66	16
Winnipeg	11	7	4	0	65	39	14
Calgary	16	5	7	4	71	78	14
Medicine Hat	13	5	5	3	60	57	13

EASTERN DIVISION

	P	W	L	T	F	A	Pts.
Brandon	15	12	2	1	88	52	25
Saskatoon	11	5	5	1	49	35	11
Regina	12	2	8	2	33	72	6
Flin Flon	11	1	8	2	40	76	4

Next games: Today — Saskatoon at Calgary; Brandon at New Westminster; Medicine Hat at Portland.

Stingers explode

EASTERN DIVISION

	P	W	L	T	F	A	Pts.
Quebec	11	9	2	0	61	25	18
Cincinnati	11	6	3	2	59	44	14
New England	9	4	4	1	28	31	9
Birmingham	13	4	8	1	48	61	9
Minnesota	11	3	6	2	31	37	8
Indianapolis	9	3	5	1	26	41	7

WESTERN DIVISION

	P	W	L	T	F	A	Pts.
Winnipeg	9	6	3	0	47	22	12
Phoenix	10	5	5	0	41	54	10
San Diego	10	4	4	2	37	38	10
Houston	11	4	5	2	33	38	10
Edmonton	8	4	4	0	26	34	8
Calgary	10	3	6	1	33	34	7

Next games: Today — Houston at Edmonton; San Diego at Winnipeg.

Dennis Sobchuk led the way with six points Saturday as Cincinnati Stingers unleased an overpowering attack on Phoenix Roadrunners.

The Stingers took a total of 46 shots as they routed the Roadrunners, 9-3, in a World Hockey Association game played before a crowd of 10,982 at Cincinnati.

The Roadrunners managed only 20 shots at Paul Hoganson in the Cincinnati nets.

In other games: Quebec Nordiques downed visiting Minnesota Fighting Saints, 5-1; New England Whalers edged Birmingham Bills, 5-4, at Hartford; and Calgary Cowboys edged Houston Aeros, 6-4, at Calgary.

PHOENIX (3): Del Hall (7th and 8th), Bob Liddington (4th). CINCINNATI (9): Jacques Locas (9th and 6th), Dennis Sobchuk (8th and 9th), Peter Marsh (1st and 2nd), Blaine Stoughton (9th), Dennis Absgrall (6th), Claude Larose (4th). Attendance: 10,982.

BIRMINGHAM (4): Mark Napier (11th and 12th), Tom Simpson (3rd), Frank Mahovlich (2nd). NEW ENGLAND (5): George Lyle (5th), Ron Busniak (1st), Dave Hanes), Tom Webster (3rd), Ralph Backstrom (3rd). Attendance: 9636.

MINNESOTA (1): Ron Ward (7th). QUEBEC (5): Richard Grenier (7th and 8th), Chris Bordeleau (6th), Andre Boudrais (2nd), Real Cloutier (15th). Attendance: 9148.

HOUSTON (4) — Cam Connor (3rd), Marty Howe (4th), Rick Preston (7th), Terry Ruskowski (3rd); CALGARY (6) — Lynn Powis (6th), Chris Evans (1st), Danny Lawson (5th), Paul Terbenche (3rd), Warren Miller (2nd), Ron Chipperfield (4th). Attendance 5628.

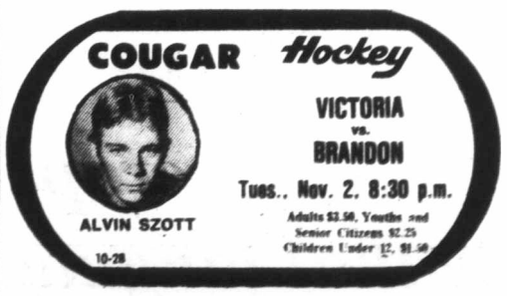

RACING AT SANDOWN
Every Monday, Wednesday, Friday and Saturday from October 16 - November 13.
Post 1 p.m. Weekdays 12:30 Saturdays
Exacta or quinella every race. Admission $1.50

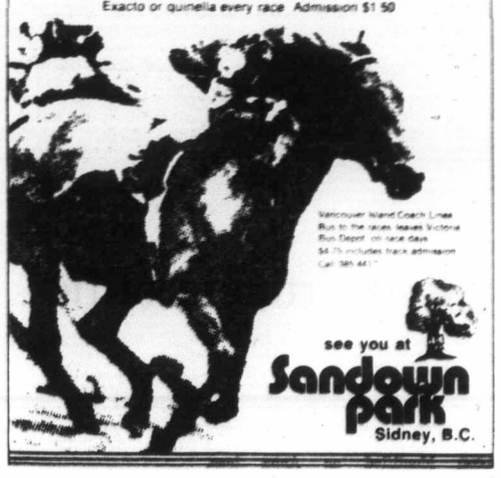

Why Beeb captures feature to extend Sandown streak

By JIM TANG

Perhaps it is stretching things to say that Why Beeb found himself at Sandown Park.

The Rockridge farm gelding, then six years old, first came to Sandown last year to close out an until-then undistinguished season. He had made 14 winless starts at Exhibition Park and had picked up only $2,648 as he was dropped from the $5,000 claiming class to go unclaimed at $2,500.

He went to the post for the first time at Sandown on the fourth day and drew his first real notice by winning for $2,500. he was back on the eighth day, and again won a $2,500 claimer in impressive fashion.

No more chances were taken at $2,500, but when he was stepped up to the $3,200 class, Why Beeb promptly made it three successive Sandown wins.

Why Beeb hasn't run that cheap since. Campaigning again at Exhibition Park, he ran for $8,000 and $6,250 until near the end of the season, when the chances of losing a seven-year-old veteran were reduced. Then he was risked for $5,000.

The veteran didn't really have an outstanding Exhibition Park campaign, but he won twice, the last time for $6,250, took place money three times and show money once and had more than earned his keep with earnings of $7,452.

Then it was back to Sandown, and Why Beeb promptly warned that things haven't changed by taking a fine stretch run at the speedy Autumn Glen in a six-and-a-half furlong dash on Monday.

Saturday found Why Beeb in the feature, an Invitational Handicap over a mile and 70 yards with a field which also included No Help, Boundary Girl, That's the Key, Dark Summer, Overlander and Proud Magic, another runner stepped up a notch or two by a liking for the Sandown surface.

Why Beeb hadn't really been forgotten, but it looked tough and while he was well bet, That's The Key and Proud Magic went off as co-favorites and No Help also had a bit more betting support.

Benefitting from a fine ride by Jim Arnold, Why Beeb remained unbeaten in Sandown routes with a fourth victory coming in typical fashion. He bided his time in fifth place while Boundary Girl and No Help ran each other into submission, took over in mid-stretch and outlasted That's The Key to win by a length and get the big share of the $2,500 purse.

Solar Runner and Whisht won the other two Saturday events with purse money above the meet minimum of $900.

Handled by apprentice Dale Manning, Solar Runner assumed the lead quickly and held on to beat a field of speedsters in a six-and-a-half furlong allowance which offered $1,500. Whisht, running for $3,750 in a $4,000 claimer, made good use of the weight edge boosted by having apprentic Randy Dailey up to win the seventh from a tough field.

★ ★ ★

BREAKAGE: Saturday wagering of $279,544 was about $10,000 less than for the corresponding day last year but the nine-day total of $1,799,576 is a huge increase, the first nine days last year totalling $1,390,646 . . . **Cossack Farms** of Vancouver made the third claim of the meet, taking **Lightning Wing** out of the ninth race for $2,500 . . . veteran jockey **Jim Dailey, Sr.**, has return to his home in the U.S., leaving his two teen-aged sons to carry on for the family. Randy took the riding lead, winning on **Canadian Colleen** and **Whisht** to break a tie with **Dale Manning**, who made it Saturday only on **Solar Runner** and now trails 16-17 . . . the most-productive riding Saturday was turned in by **Jesus Munoz**, who scored with **Earl of Surrey, Quista Pow** and **Jack's Crystal Ball**, the long-shot of the card at $14.80. The last win also set up a $96.30 Exactor return although the favored **Avon's Gus** was second . . . **Diddle** beat **Big And Good** in the last race and **Derek Green** is quite embarrassed . . . **Canadian Colleen**, also best at Sandown, won a second straight start with an impressive charge in the fourth race.

Sandown Park form chart

SATURDAY, OCTOBER 30, 1976

Copyright by McMurray Publishing Company Ltd. (Daily Racing Form)

10301 FIRST RACE—Claiming ($2,000). For maiden three and four-year-olds. Purse $900. 6½ Furlongs

Index	Horse	Jockey	Wt.	PP	¼	½	Str.	Fin.	Odds
10251	Earl Of Surrey	Munoz	115	3	3hd	2hd	1hd	1¹½	.85
10222	Tap Man	Rycroft	119	8	12	12	2⁴	2⁴½	31.70
10271	Never Can	Manning	112	5	2¹½	3⁴	3¹	3¹	9.20
10201	Summer's Glory	D'ly, Jr.	110	7	5¹½	4⁵	4⁴	4¹	42.25
10252	Skeeler	Dailey, R.	115	6	8	8	6hd	5¹	1.95
10255	J.C. Run	Arnold	120	4	4½	5¹	7¹²	6¹½	5.45
10232	Scottish Sands	Wood	116	2	7³	6hd	5¹	7²⁵	24.00
868	Trev's Secret	Shore	110	1	6³	7¹	8	8	40.50

Earl Of Surrey $3.70 $3.40 $2.70
Tap Man 13.20 5.60
Never Can 4.50
Exactor, 3 and 8, paid $47.00

Times: 23.4, 49.4, 1:17.1, 1:24.3
Track: Cloudy, good
Winner: ch g, by Earl Of Milldale-Destymie, by Stymie.
Trainer: Ross Iaci.

10302 SECOND RACE—Claiming ($2,000). For fillies and mares, three-year-olds and upward. Purse $900. 6½ Furlongs

Index	Horse	Jockey	Wt.	PP	¼	½	Str.	Fin.	Odds
10234	Poo Koo	Wolski	118	7	3²	2¹	2¹	1nk	1.95
10221	Arnak	Dailey, R.	113	1	5¹	4²½	3³	2¹½	1.30
10203	Careless Cat	Manning	116	6	1¹½	1²	1hd	3⁴	6.15
10224	Swift Peggy	LeBlanc	120	3	6¹½	6²	5⁴	4¹½	18.70
10221	Solar Deb	Munoz	121	2	4¹	5hd	4½	5⁴½	15.40
10221	Winning Promise	Wood	118	4	7½	7²	7²	6nk	33.25
10224	Keep B.C. Green	Brn'll	115	8	2hd	3½	6²	7³	6.75
10224	B Laurel	Phillips	121	5	8	8	8	8	15.25

Poo Koo $5.90 $3.30 $2.70
Arnak 2.70 2.30
Careless Cat 2.80
Quinella, 1 and 7, paid $9.80

Times: 23.4, 49.4, 1:17.1, 1:24.1
Track: Cloudy, good
Winner: b m, by Cold Command-Dark Echo, by Dark Hawk.
Trainer: Dwight P. Gormley.

10303 THIRD RACE—Claiming ($2,000). For three-year-olds and upward. Purse $900. 1 Mile and 70 Yards

Index	Horse	Jockey	Wt.	PP	¼	½	¾	Str.	Fin.	Odds
10254	Quista Pow	Munoz	123	2	2²	1hd	12½	1⁴	1²	2.15
10254	Austin Tayshush	D'ly, R.	115	4	6hd	6hd	6²	5⁴	2¹½	2.65
10183	North Arrow	Furlong	123	8	5hd	4hd	4³	3hd	3nk	3.60
10203	Successful Flt	Carter	123	1	12½	21½	21½	4¹	4½	6.85
10254	Dancing Dominion	Rycroft	120	3	4½	3½	3hd	2½	5⁴½	20.20
10232	Okanagan Jewel	Manning	115	6	3hd	5²½	5¹	6²	6²½	9.70
10232	Vancouver D.	Chabara	121	7	7²	7²	7²	7²	7¹	12.35
10169	Regal Leo	Phillips	120	5	8	8	8	8	8	10.10

Quista Pow $6.30 $3.70 $2.80
Austin Tayshush 3.40 2.90
North Arrow 3.60
Quinella, 2 and 4, paid $10.30

Times: 24.1, 49.4, 1:17.1, 1:45.3, 1:50.2
Track: Cloudy, good
Winner: ch c, by Hydropower-Conquista, by Bresu. Trainer: Doug Ladouceur.

10304 FOURTH RACE—Claiming ($2,000). For fillies and mares, three-year-olds and upward. Purse $900. 6½ Furlongs

Index	Horse	Jockey	Wt.	PP	¼	½	Str.	Fin.	Odds
10221	Can. Colleen	Dailey, R.	110	2	7	6½	5⁴	1nk	.65
10276	Faithlea	Wood	119	5	5¹	4³	4²	2²½	16.45
10206	Sweet Jackie	Munoz	119	4	3³	3⁴	3hd	3¹½	10.00
960	Haig Bomb	Manning	114	6	2hd	2hd	2hd	4¹½	8.00
10258	Devonish	LeBlanc	120	3	6²	7	6²	5nk	4.05
1010	Miss Lady Win	Arnold, J.	118	1	1²	1²½	1²	6⁸	5.15
10165	New Pride	Phillips	118	7	4³	5¹½	7	7	42.25

Can. Colleen $3.30 $2.70 $2.50
Faithlea 7.80 4.70
Sweet Jackie 5.10
Quinella, 2 and 6, paid $22.50

Times: 23.1, 49, 1:17, 1:24.1
Track: Cloudy, good
Winner: ch m, by Haig-Irish Sunset, by George Royal. Trainer: Fred Finley.

10305 FIFTH RACE—Claiming ($2,000). For three-year-olds and upward. Purse $900. 6½ Furlongs

Index	Horse	Jockey	Wt.	PP	¼	½	Str.	Fin.	Odds
10235	Hard Runner	Chabara	120	4	5¹	3¹	2²	1hd	1.60
10230	Makaha Surf	Rycroft	120	3	4½	4½	1hd	2²	7.40
10232	Chief Exporter	Dailey, R.	115	6	6²	5²	3hd	3⁴	8.85
10235	Magic Jester	Brownell	120	7	2²	2¹	4½	4½	7.85
10254	Scotch Or Water	Manning	115	1	7	6¹	5½	5⁴	1.45
10164	Pals Way	Carter	120	2	1hd	1hd	6⁶	6⁸	17.30
——	Big Bout	Phillips	123	5	3hd	7	7	7	15.40

Hard Runner $5.20 $3.40 $2.90
Makaha Surf 6.10 4.50
Chief Exporter 3.70
Quinella, 3 and 4, paid $23.00

Times: 23.4, 49.4, 1:17, 1:24.2
Track: Cloudy, good
Winner: b g, by Hard and Soft-Dark Runner, by Dark Hawk.
Trainer: Arnot Wrayton.

10306 SIXTH RACE—Allowance. For fillies and mares, three-year-olds and upward. Purse $1,500. 6½ Furlongs

Index	Horse	Jockey	Wt.	PP	¼	½	Str.	Fin.	Odds
10238	Solar Runner	Manning	113	5	1hd	1hd	1½	1½	2.90
10238	Market Mood	Wolski	113	4	6	6	5⁴	2nk	3.40
10238	Ask The Fleet	Stein	109	6	2¹	2¹	2²	3²	3.25
10238	Barbie Baby	Shore	109	3	3¹½	3hd	3hd	4²½	2.60
10238	Selarious	Dailey, R.	110	2	4½	4⁴	4¹	5²½	8.60
——	Lady Flax	Furlong	118	1	5¹	5³	6	6	5.90

Solar Runner $7.80 $4.40 $3.00
Market Mood 4.30 3.20
Ask The Fleet 3.50
Quinella, 4 and 5, paid $27.70

Times: 23.2, 49, 1:16.1, 1:23.2
Track: Cloudy, good
Winner: dk b or br m, by Solarium II-Dark Runner, by Dark Hawk. Trainer: Arnot Wrayton.

10307 SEVENTH RACE—Claiming ($4,000 to $3,500). For three and four-year-olds. Purse $1,100. 6½ Furlongs

Index	Horse	Jockey	Wt.	PP	¼	½	Str.	Fin.	Odds
10227	a-Whisht	Dailey, R.	111	4	2³	1²	1²	1²½	1.15
——	Summit Heir	Rycroft	120	7	5¹	4hd	4²	2nk	4.20
851	Patient Echo	Phillips	118	3	7hd	5¹	3½	3¹½	3.25
10256	Greco Road	Arnold, J.	118	1	1hd	2⁴	2¹	4nk	6.45
10228	Winning Touch	Charlton	115	6	8	8	5hd	5¹½	11.80
10228	a-Split The Atom	Munoz	117	8	6¹	6¹	6hd	6³½	1.15
10256	Rod's Pride	Wolski	116	2	3hd	3½	7³	7³½	9.40
1001	Black Nave	Shore	110	5	4¹	7½	8	8	20.35

a-Coupled, Whisht and Split The Atom.

Whisht $4.30 $2.80 $2.40
Summit Heir 4.30 3.40
Patient Echo 3.00
Quinella, 1 and 7, paid $13.90

Times: 23.3, 49, 1:15.4, 1:23
Track: Cloudy, good
Winner: dk b or br g, by Crazy Kid-Wishful Thinking II, by Ambler. Trainer: Robert Anderson.

10308 EIGHTH RACE—Handicap. For three-year-olds and upward. Purse $2,500. 1 Mile and 70 Yards

Index	Horse	Jockey	Wt.	PP	¼	½	¾	Str.	Fin.	Odds
10277	Why Beeb	Arnold, J.	118	5	6½	5²	5⁴	4½	1¹	3.35
10237	That's The Key	Dailey, R.	116	2	5½	7	6hd	6⁶	2¹	2.85
10256	Proud Magic	Manning	114	7	4hd	4³	4¹	2hd	3½	2.90
10238	Boundary Girl	Brownell	115	6	1hd	1hd	1¹	1½	4¹	6.20
10257	Dark Summer	Charlton	115	3	3½	3hd	3hd	3hd	5¹½	15.50
10239	No Help	Chabara	121	1	2⁶	2⁴	2¹	5²½	6⁵	3.25
10168	Overlander	LeBlanc	120	4	7	6hd	7	7	7	14.70

Why Beeb $8.70 $4.40 $2.80
That's The Key 4.50 2.80
Proud Magic 2.40
Quinella, 2 and 5, paid $18.00

Times: 24, 49.1, 1:16, 1:43.1, 1:48
Track: Cloudy, good
Winner: dk b or br g, by Amanullah-Little Pepper, by Over Drive. Trainer: Wayne Anderson.

10309 NINTH RACE—Claiming ($2,500). For three-year-olds and upward. Purse $900. 1 Mile and 70 Yards

Index	Horse	Jockey	Wt.	PP	¼	½	¾	Str.	Fin.	Odds
10235	Jacks Crystal Ball	Munoz	120	3	1¹	1²	1¹½	1²	1¹	6.40
10236	Avons Gus	Dailey, R.	115	2	3hd	4¹	4²	2¹½	2³½	1.85
10186	Lightning Wing	Chabara	121	4	4²	3½	2hd	4²	3½	1.95
10235	C'wood Canyon	Arnold, J.	120	7	2hd	2¹½	3½	3hd	4¹	3.45
10258	Tipperary City	Carter	123	1	5½	7	6⁴	6⁸	5nk	10.50
10230	Diddle	Shore	115	5	6hd	5½	5hd	5¹½	6	22.40
10164	Big And Good	Manning	118	6	7	6²	7	7	Lame	15.45

Jacks Crystal Ball $14.80 $6.80 $3.90
Avons Gus 3.90 2.90
Lightning Wing 2.70
Exactor, 3 and 2, paid $96.30
Times: 24.2, 50.1, 1:18, 1:45.4, 1:50.2

Track: Cloudy, good
Winner: dk b or br g, by Native Talent-Marishka, by McTavish. Trainer: Calvin Covert.
Attendance: 4,751. Total Mutuel Pool: $279,544.

Almost Grown wins cup

CHICAGO (AP) — Almost Grown led all the way Saturday to win the $126,720 Hawthorne Gold Cup before 15,595 spectators at Hawthorne. Teddy's Courage, who was in contention all the way in the 1¼-mile race, finished a neck back in second. Romeo was a close third in the field of 10.

Sport today

CYCLING

10:30 a.m. — Victoria Cyclo Cross meet, Beaver Lake Park.

FOOTBALL

11 a.m. and 1 p.m. — Bantam Canadian League: Tigers vs. Chiefs, Invaders vs. Vampires, Cedar Hill Park.

2 p.m. — Island Juvenile League: sudden-death playoff semi-finals: Cowichan vs. Oak Bay, Duncan; Courtenay vs. Saanich Hornets, Royal Athletic Park.

FIELD HOCKEY

11 a.m. — Island Men's Association: Rebels II vs. Tigers, Beacon Hill Park; UVic vs. Rebels III, UVic.

1:30 p.m. — Island Men's Association: Oak Bay vs. Rebels I, Lansdowne Junior High School; Kangonis vs. Colonials, Beacon Hill Park.

SOCCER

11 a.m. — Island League, premier division: Cosmo Royals vs. Powell River, Topaz Park.

2:15 p.m. — Gorge United vs. Oak Bay, Heywood Avenue Park.

2:15 p.m. — Island League, second division: Victoria West vs. Prospect Lake, Lambrick Park; Cosmo Royals vs. Nanaimo United, Blanshard Field; Saanich Braves vs. Castaways, Centennial Park; Duncan Powel's Men's Wear vs. Frisia Construction, Duncan; Metro Toyota vs. UVic Norsemen, Central Park.

2:15 p.m. — Island League, third division: Labatts vs. Edelweiss Kickers, Bullen Park; Glen Meadows vs. Vantreights, Parkland High School; PG Men's Wear vs. Victoria Athletics, Colwood; Oak Bay vs. Duncan Village Green, Henderson Park.

2:15 p.m. — Island League, fourth division: Metro Toyota vs. Matthews Heating, Mount View School; DaVinci vs. Chez Pierre Restaurant, Victoria West; North Saanich vs. Duncan K and R; Saanichton School; Saanich Recreation vs. Brentwood Inn, Mt. Newton School; LH Ormiston Falcons, Lansdowne Junior High School: Castaways vs. Tsawout, Carnarvon Park; Royal Roads vs. Friendship Centre, Royal Roads.

RUGBY

1 p.m. — Island Union, third division: Oak Bay Wanderers vs. Cowichan, Windsor Park; Castaways vs. Vampires, Carnarvon Park; UVic Saxons vs. Ebb Tide (exhibition) UVic; Royal Roads vs. James Bay Athletic Association, Royal Roads.

2:30 p.m. — Island Union, first division Ellis Cup match: Saanich Velox vs. Cowichan, Lambrick Park.

HOCKEY

6 p.m. — South Vancouver Island Junior "B" League: Victoria Rays vs. Fuller Lake Flyers, Memorial Arena.

Monday

HOCKEY

7 p.m. — South Island Junior "B" League: Saanich Braves vs. Juan de Fuca Kings Inn Gulls, Juan de Fuca Arena.

8:15 p.m. — South Island Big Six League: Juan de Fuca Merchants vs. Western Home Buckaroos, Memorial Arena.

BASKETBALL

7 and 8:30 p.m. — Victoria Senior "B" Men's League: Trilec Installations vs. Victoria Jr. Men, Oak Bay vs. Stevens Interiors, Victoria High School.

Track lab head sued

BENNINGTON, Vt. (UPI) — The head of the Vermont state racing laboratory has been sued for $100,000 by a Bennington horse owner and trainer.

The suit, filed in Bennington county superior court, charges chemist Harold Sawyer improperly tested a urine sample. A drug was allegedly found in the sample and the horse owner had to forfeit the Vermont racing derby held last April at Green Mountain racetrack in Pownal.

John Crawford, the owner of Rebel Aaron, and trainer Kim Crawford also seek $6,750 to cover the loss of the purse and other expenses. Sawyer has denied the charges.

Pro basketball

NBA

Philadelphia 104, NY Nets 80.
Cleveland 109, Buffalo 105.
New Orleans 115, NY Knicks 112.
Houston 105, Washington 92.
Boston 126, San Antonio 117.
Milwaukee 102, Chicago 74.
Indianapolis 112, Kansas City 102.
Denver 113, Phoenix 107.
Golden State 114, Atlanta 106.
Portland 131, Detroit 97.

Sandy Hawley joins select jockey group

TORONTO (CP) — Sandy Hawley of Mississauga, Ont., became only the third jockey in North America's thoroughbred history to ride the winners of $4 million in purses in one year when he won the sixth race Saturday at Woodbine.

Hawley was aboard Dance for Charity, a two-year-old filly, who graduated from the maiden ranks with the win.

Hawley was just $3,438 short of his goal going into Saturday's card and edged closer when he won the first race with Northern Brand, who also won for the first time.

Both winners, the only ones Hawley had Saturday, are trained by Bill Chris. Hawley finished fourth aboard Brilliant Sandy in the $75,000 Carling O'Keefe Invitational, the seventh race on Saturday's card.

Only two riders have previously accomplished the feat in North America, Laffit Pincay, Jr., and Angel Cordero, Jr., both in 1974. Pincay won $4,251,060 and Cordero took home $4,231,444.

Hawley's win total for the year is 347.

Favorite beaten in Vernon spiel

VERNON (CP) — Tony Eberts of Williams Lake defeated hometown favorite Wayne Laface Saturday and advanced to the semi-finals of "A" event in the Vernon car curling bonspiel.

Also advancing to the "A" semi-finals were Glen Pierce of Vancouver, George Fink of Calgary and Les Rogers of Regina. Pierce defeated John Usakis of Winnipeg, Fink, the defending champion, downed Larry McGrath of Kindersley, Sask. and Rogers beat Tom Reid of Edmonton.

There were late draws scheduled for Saturday, three draws today and the final on Monday.

Still alive in "B" event were: Ron Northcott of Calgary; Vic Wintoniak of Edmonton; Bob Pickering of Milestone, Sask.; Matt Baldwin of Edmonton; Hec Gervias of Edmonton; McGrath and Ed Risling of Seattle.

GOLF
HAVE YOUR ANNUAL GOLF GAME AND BANQUET at our
9 HOLE PAR 32
SCENIC AND RELAXING GOLF COURSE
GREGARAH
GOLF CLUB
on
PROSPECT LAKE
479-2688
MARLIN THOMPSON—PRO
4633 Prospect Lake Road

after Six FORMALS
Sales and Rentals
64 DIFFERENT TUX STYLES
10 NEW STYLES
Our Vancouver rental prices for coat, trousers, shirt, tie, studs, links, cummerbund and suspenders are $20 to $33.50 complete.
Our Victoria Representative is:
TOM PRICE FORMALS
714 VIEW ST.
384-4721
In Vancouver:
1110 SEYMOUR
688-248
BLACK AND LEE
formal wear rentals

Kmart
Specialists in
• BRAKES • TUNE-UP • FRONT-END • SHOCKS
• MINOR REPAIRS
4 WHEEL BRAKE RELINE
6 DAYS ONLY
PARTS AND LABOUR INCLUDED
$36.88
For most Canadian & American cars—
Front Disc Brakes Extra
Includes:
• Premium bonded linings installed on all 4 wheels
• Check all wheel cylinders, springs and hoses
• Lubricate and clean brake backing plates
• Measure and inspect all drums for trueness
Offer expires Nov. 6, 1976
OIL CHANGE, FILTER & LUBRICATION
Includes up to 4 quarts of a national brand multigrade oil, new oil filter and lubrication.
SPECIAL $10.88
WHEEL ALIGNMENT
Professional steering correction by experts using precision alignment equipment.
SPECIAL $9.88
You can put your trust in Kmart Auto Centres
We're car people.
TRUCK TIRES

		SUMMER HIWAY	WINTER HILUG
670x15	6 ply	32.95	36.95
700x15	6 ply	34.95	38.95
650x16	6 ply	32.95	36.95
750x16	8 ply	43.95	48.95

477-5113
University Heights Shopping Centre
3986 Shelbourne Street (Saanich)
Victoria, B.C.
STORE HOURS:
10 a.m. to 10 p.m.
Monday to Friday
9 a.m. to 10 p.m. Saturday

VICTORIA RV CENTRE
is having a sale . . .
Every Recreational Vehicle on our lot must be sold to make room for new 1977 stock.
Prices on Campers, Trailers and Motor Homes will never be better than right now.
All units winterized and ready to go.
CLEAR-OUT PRICES ON ALL UNITS
BRAND NEW 1976 19' CITATION MOTORHOME
Fully self-contained, 350 V-8, power steering, power brakes, radio, and roof air.
CLEAR-OUT PRICE $15,750
1974 19' TIOGA MOTORHOME
Roof air, power steering, power brakes, radio, 10 ft. awning, 360 V-8 engine.
CLEAR-OUT PRICE $12,495
1975 WINNEBAGO 20' MOTORHOME
Only 9,500 miles, fully self contained and has roof air.
CLEAR-OUT PRICE $14,695
BRAND NEW 1976 TIOGA II MOTORHOME
Fully self-contained and including power steering, power brakes, radio.
CLEAR-OUT PRICE $12,895
BRAND NEW 1976 23' EDSON MOTORHOME
Power steering, power brakes, radio, cruise control, fully self-contained.
CLEAR-OUT PRICE $16,595
OUR SALES, SERVICE and PARTS DEPTS. ARE HERE TO SERVE YOU WE'RE AT
1080 GOLDSTREAM AVE. Highway 1-A
Our Telephone Number is 478-8377
10-30

Successes in early races nearly overwhelm Maude

If you were among those almost bowled over Saturday at Sandown Park by a charging matronly-looking woman with a glazed stare, this is the assurance not to worry.

It happened just after the fifth race, and it was only Maude Neygh — and she really wasn't high although it would be accurate to say she was on a cloud.

Normally, Maude is a harmless type — a bit exciteable, true, but friendly and gregarious without a trace of any mean streak. But Saturday Maude encountered a situation which was momentarily too much for her.

Saturday was the day of Maude's biggest-ever Sandown splurge — an occasion set up by her spine-tingling Friday success.

Maude, you will remember, decided to mark by wagering $70, which is about twice her normal amount, and things came apart just a bit when a quinella win on the fifth race ensured that there would be a profit for the day with four races left.

Maude started the day with a $5-$5 win on Earl of Surrey in the first race, but there were no signs of anything very spectacular when Arnak, also with $5-$5 support, could do no better than second in the second race.

That left Maude with a return of $24.50 on her first $20, but then it started. Her round-robin quinella on Quista Pow, Austin Tayshus and North Arrow brought her $10.30 and was made more exciting by the fact they finished in that order.

As if that wasn't enough, Canadian Colleen boosted Maude's returns to $62.50 by coming from away out of it to win the fourth race as another of Maude's $5-$5 choices.

It was almost rigor mortis excitement, and that set in when Makaha Surf chased Hard Runner across the finish line in the fifth race to give Maude a second round-robin quinella win. And when the board let it be known that the payoff was $23, Maude had gone over the top. In more ways than one.

She charged out of her box, being saved a bad fall only because there wasn't room to fall on the stairs, and battered her way against the flesh flow to the payoff windows.

It was all to end there as Ask The Fleet, Patient Echo, No Help and Lightning Wing all failed Maude, but it was just as well. She had a profit of $2.80 for a $70 betting day, boosting the remains of her $200 Sandown poke to $177.05 with only seven days left.

Maude settled down a bit before the day ended, but she gave the next card only a cursory look and decided to take another whirl Monday although she feels that a wet track could cause things to slip away. Anyway, she quickly decided to do her $5-$5 Tickety Toc, Quadra Isle, Mr. Bradley and Blinkey Ben. That takes care of the first, second, fourth, sixth and eight races, and she's going to round-robin numbers 2, 4 and 6 in the third and fifth-race quinellas and buy an across-the-board ticket on Willies Mark in the seventh. Just don't ask why.

Mark Fidryck

Rookie pitcher honored

DETROIT (AP) — Detroit rookie pitcher Mark "The Bird" Fidrych was voted Tiger of the Year Saturday by the Detroit chapter of the Baseball Writers' Association of America. The colorful righthander, who finished the season with a 19-9 record, picked up 31 votes. Outfielder Ron LeFlore received the other four votes. Fidrych pitched in 31 games, all but two as a starter. He had a 2.34 earned run average, struck out 27 and walked 53.

His unusual manner of talking to the ball, stomping around the pitcher's mound and encouraging his teammates livened up the Tiger's otherwise lacklustre season. It also helped increase his salary from a reported $16,000 last year to an estimated $50,000 for 1977.

Liverpool extends lead by blanking Aston Villa

LONDON (AP) — Liverpool moved into a three-point lead in the English soccer championship race Saturday with a 3-0 win over Aston Villa, one of its closest challengers.

Another pacemaker Middlesbrough, lost its unbeaten home record and went down 1-0 to Leicester.

Liverpool, defending the title, now has 18 points from 12 games.

Five teams share second place with 15 points — Middlesbrough, Manchester City, Ipswich, Aston Villa and Newcastle.

Middlesbrough continued its strange low-scoring record. In 12 games it has scored only eight goals and conceded seven.

Ipswich moved into contention with the help of Paul Mariner, newly transferred from Plymouth for $352,000. He took part in the move that led to an early goal by Clive Woods that gave Ipswich a 1-0 away win over Manchester United.

Aberdeen, which thrashed Rangers 5-1 in mid-week in the Scottish League Cup semi-final, beat Premier Division leaders Dundee United 3-2 and now are third, one point off the lead.

Aberdeen came back from a 1-0 deficit after 10 minutes to win with goals from Drew Jarvie, Joe Harper and Billy Williamson.

Kenny Dalglish scored both goals for second-place Celtic in their 2-0 victory over Motherwell.

ENGLISH LEAGUE

Division I
Birmingham 2 Queen's PR 1
Coventry 1 Sunderland 2
Derby 2 Bristol 0
Leeds 2 Arsenal 1
Liverpool 3 Aston Villa 0
Man United 0 Ipswich 1
Middlesborough 0 Leicester 1
Newcastle 1 Stoke 0
Norwich 0 Man City 2
Tottenham 3 Everton 3
West Brom 3 West Ham 0

Division II
Blackburn 1 Luton 0
Blackpool 2 Wolverhampton 2
Bolton 2 Fulham 1
Bristol R 1 Charlton 1
Cardiff 0 Sheffield 2
Chelsea 3 Southampton 1
Millwall 4 Hereford 2
Notts C 2 Carlisle 1
Oldham 1 Notts F 0
Orient vs. Hull, ppd, wet grounds
Plymouth 0 Burnley 1

Division III
Chesterfield 2 York 0
Gillingham 1 Preston 1
Northampton 0 Brighton 2
Portsmouth 0 Peterborough 0
Port Vale 2 Grimsby 0
Reading 2 Chester 0
Sheffield W 0 Mansfield 2
Shrewsbury 1 Oxford 0
Swindon 1 Tranmere 1
Walsall 0 Crystal P 0
Wrexham 0 Bury 0

Division IV
Bournemouth 4 Aldershot 1
Colchester 2 Brentford 1
Crewe 3 Swansea 1
Exeter 3 Southport 1
Halifax 2 Stockport 1
Hartlepoole 0 Huddersfield 1
Rochdale 1 Doncaster 0
Scunthorpe 3 Darlington 0
Watford 1 Barnsley 0

SCOTTISH LEAGUE

Premier Division
Aberdeen 3 Dundee U 2
Celtic 2 Motherwell 0
Hibernian 1 Hearts 1
Kilmarnock 6 Ayr 1
Partick 2 Rangers 1

Division I
Clydebank 2 Dumbarton 0
Dundee 1 St. Johnstone 0
Hamilton 0 Airdrieonians 4
Montrose 1 Arbroath 2
Queen of S 3 Falkirk 0
Raith 1 Fife 0
St. Mirren 3 Morton 1

Division II
Albion 5 Stranraer 2
Berwick 2 Meadowbank 3
Dunfermline 1 Cowdenbeath 1
E. Stirling 0 Stirling 3
Forfar 1 Brechin 2
Queen's Pk 0 Clyde 4
Stenhousemuir 3 Alloa 0

NORTHERN IRELAND

Hennesey Cup
Ards 1 Portadown 1
Ballymena 1 Cliftonville 3
Crusaders 2 Larne 0
Glenavon 2 Distillery 0
Glentoran 3 Bangor 1
Linfield 2 Coleraine 1

MR. DETAIL
"CLEANS CAR INTERIORS"
1407 BROAD
383-6331
10-2

VI COACH LINES
SANDOWN PARK RACES
Buses depart from Coach Lines depot at 11:30 a.m. returning after last race at approximately 5:00 p.m.
FARE $4.75 including return transportation and grandstand admission.

RACE DATES
October 16, 18, 20, 22, 23, 25, 27, 29 & 30
November 1, 3, 5, 6, 10, 11 & 13
For further information phone 385-4411
BE A WINNER — TRAVEL BY BUS
10-9
VANCOUVER ISLAND COACH LINES LIMITED

The Daily Colonist HANDICAP

By JIM TANG

SANDOWN PARK, MONDAY, NOVEMBER 1, 1976
(Tenth Day)

Weather: Rainy (at time of selections) Track: Sloppy

FIRST POST TIME AT 1:00 P.M.

FIRST RACE— SIX AND ONE-HALF FURLONGS
Claiming, $900, three and four-year-olds, maiden fillies.

10253	DONTBEFANCYNANCY (Munoz)	115	Repeat of last should do here	3
10253	TIMEHER (J. Dailey)	*113	Failed in mud, big factor here	7
10271	SWEET ALL OVER (Furlong)	118	Didn't miss by much in last	1
10271	Bold Chipper (J. Arnold)	118	Hasn't lived up to expectations	2
10166	Shanyas Belle (R. Dailey)	*108	Never has missed the also rans	4
10253	Hard To Miss (Manning)	*108	Above comment also applies here	5
845	Coco Gee Joe (Brownell)	113	Made good debut, nothing since	6
10182	Swan Lake Lady (Shore)	*108	No recent reason to consider	8

SECOND RACE— SIX AND ONE-HALF FURLONGS
Claiming, $900, three and four-year-old fillies

10181	TICKETY TOC (Manning)	*115	Speedy one could do it here	4
10253	FRENCH LOVE (R. Dailey)	*115	Smashing win, at peak now	2
10207	AZULIQUE (Carter)	115	Drops level may be right	3
10255	Crafty Times (Brownell)	115	Will be coming, capable of it	7
10272	Peregrine Falcon (J. Dailey)	*115	Don't overlook, could do it	1
10255	Nobhill Lady (Furlong)	120	Shouldn't be too far away	5
10255	Pool of Dreams (Stein)	*110	Figures here or hereabouts	6
10272	Sherrs Delight (Phillips)	115	Last better, just may challenge	8
	Also eligible—			
10181	B.C. Comedy (Manning)	*110	Not many will laugh if she wins	

THIRD RACE— SIX AND ONE-HALF FURLONGS
Claiming, $900, three and four-year-olds

10167	MELODY MAKER (R. Dailey)	*110	Should benefit from first one	6
10257	a-MAJOR TALENT (no boy)	112	Appears to have lost interest	1
10277	TENICIA (Brownell)	117	Must stay closer, track may suit	4
10277	Hola Magic (Munoz)	*117	Post hurts, makes them hustle	8
10207	O'Cedar (Chabara)	115	Quick away, hasn't lasted yet	3
10233	Arctic Swinger (J. Arnold)	115	Sharp sophomore takes on tougher	5
10257	a-Buds Playgirl (Manning)	*107	Return to July form does it	7

FOURTH RACE— SIX AND ONE-HALF FURLONGS
Claiming, $900, three and four-year-olds

10273	QUADRA ISLE (R. Dailey)	*118	Well placed, may be combo to beat	8
10255	TEDDY BEAR D. (J. Dailey Jr.)	*110	Repeats last could have another	2
——	NOTARY SOJACK (Oliive)	120	Prairie runner could top them	5
10274	Mabe A Jewel (Shore)	*110	Best one would put right there	1
10165	Scots Rule (Charlton)	123	Flashed once, recent not good	3
898	El Candil (R. Arnold)	120	Situation seems hopeless	6
10274	Crowsnest Flyer (Wolski)	115	Speed's a factor, might get away	7
	Also eligible—			
10185	Copper Monarch (Shore	*110	No recent signs of old form	1
10224	Comic Way (LeBlanc)	117	Blank season likely to continue	
10274	Fates Fortune (Manning)	*110	Bit short in first, consider	
10272	Future Concern (R. Dailey)	*110	Impressive now, top if runs	

FIFTH RACE— SIX AND ONE-HALF FURLONGS
Claiming, $900, fillies and mares, three-years-old and up

10275	PACIFIC RUBY (Munoz)	123	Going well, may not be caught	4
10224	ROYAL ATTEMPT (Oliive)	120	Prairie runner could do again	7
1024	MISS JAY NOTE (Brownell)	120	Will be coming, should be close	6
10223	Charity Drive (no boy)	*115	Careful, may have needed first	2
10275	Treble Treasure (J. Dailey Jr.)	*115	Slipped back when track wet	1
10273	Nothing But Gals (no boy)	*115	Last not bad, chance with best	3
10226	Nairai (Manning)	*115	Early speed, helps late runners	5
10226	Glory Isle (R. Dailey)	*118	Has to lead, much speed inside	8
	Also eligible—			
10165	New Pride (Phillips)	123	Don't	
10226	Winnikim (J. Arnold)	120	Not beaten much, on top if runs	

SIXTH RACE— ONE MILE
Claiming, $900, three-year-olds

10227	MR. BRADLEY (Carter)	118	Added length may be difference	2
10227	FELIX RIBBEAU (Manning)	*112	Running as if distance okay	6
10205	WINNERS DEAL (R. Dailey)	*111	Don't discount, may take these	1
10227	World Hero (J. Arnold)	115	Could pick up more of them	5
10227	Mutual Admiration (Bycroft)	119	Didn't show much in first here	3
10205	Poolcanna (J. Dailey)	*110	Last two tend to discourage	4
10233	Gails First (Shore)	*106	Job looks somewhat too much	7

SEVENTH RACE— SIX AND ONE-HALF FURLONGS
Claiming, $1100, three-year-olds and up

10236	CITIZENS AWARD (Manning)	*116	Less weight, new rider, figures	6
10186	GREAT GUNS ROSE (J. Dailey)	*115	Repeats last gets two in row	7
10256	WILLIES MARK (R. Dailey)	*115	Can't fault, gives you a run	4
1009	Harvey's Bud (no boy)	*109	In light can go with these	3
1018	Mr. Flinstone (J. Arnold)	116	Competition top to bottom	1
10185	Salty Tom (Carter)	121	The outsider, up after good win	2
10236	Relative Venture (Furlong)	123	Appears a bit out of depth	5

EIGHTH RACE— SIX AND ONE-HALF FURLONGS
Claiming, $900, three-year-olds and up

10206	BLINKEY BEN (Carter)	121	Last good, chance to compete	1
10275	LITE WHITENIN (Manning)	113	Drops seven from winning run	7
10210	MOON GOLFER (Brownell)	121	This low for vet could be silly	8
10234	Astra Shot (Chabara)	118	Don't discount, could move in	4
10225	Stararco (Furlong)	123	Best one puts right there	2
10225	Langley Beau (Wood)	118	All recent have been dull	3
10234	Brahms Alibhai (J. Arnold)	120	First here not a bit encouraging	4
——	Kerrah (Oliive)	117	Careful, did well on prairies	6
	Also eligible—			
10276	Hard Choice (no boy)	*113	Was right there with similar	
10276	CHIEF TAMAO (Chabara)	123	At peak, second if draws in	
10276	Airdrie Bob (Bycroft)	118	Always have to consider him	
10229	Pacific Rim (Shore)	116	Likely to get too far out of it	

(First four in order of selection, others in post order)

The Original Knight
SOLUNAR TABLES
When To Fish Or Hunt

According to the Solunar Tables calculated for this area, the best times for hunting and fishing for the next 10 days will be as follows (Times shown are Pacific Daylight times):

A.M. Minor	A.M. Major	P.M. Minor	P.M. Major
TODAY			
—	6:10	12:05	6:30
TOMORROW			
12:20	6:50	12:45	7:10
TUESDAY, NOV. 2			
1:00	7:30	1:25	8:00
WEDNESDAY, NOV. 3			
1:40	8:10	2:15	8:00
THURSDAY, NOV. 4			
2:20	8:50	2:45	9:10
FRIDAY, NOV. 5			
3:00	9:25	3:25	9:55
SATURDAY, NOV. 6			
3:35	10:10	4:05	10:30
SUNDAY, NOV. 7			
4:20	10:55	4:45	11:20
MONDAY, NOV. 8			
5:05	11:35	5:35	12:30
TUESDAY, NOV. 9			
6:05	12:15	6:25	1:10

Major periods, lasting 1½ to 2 hours, dark type.
Minor periods, shorter duration, light type.

College football

Canadian
UBC 37, Calgary 15.
St. Marys 24, New Brunswick 17.
Acadia 23, St. Francis Xavier 6.
Western 20, Windsor 13.
Wilfred Laurier 23, Toronto 22.
McGill 37, Carleton 32.
Bishops 24, Concordia 23.
Alberta 27, Manitoba 13.

UNITED STATES
UCLA 20, Washington 21.
Washington State 23, Oregon 22.
USC 20, California 6.
Stanford 24, Oregon State 3.
Colorado State 19, Wyoming 16.
Arizona 38, Utah 35.
Montana State 21, Montana 12.
Michigan State 45, Purdue 13.
Iowa 13, Northwestern 10.
Nebraska 31, Kansas 2.
Notre Dame 27, Navy 21.
Ohio State 47, Indiana 7.
Oklahoma State 20, Missouri 19.
Florida 24, Auburn 19.
Penn State 31, Temple 30.
Iowa State 45, Kansas State 14.
Michigan 45, Minnesota 6.
Toledo 24, Miami, Ohio 9.
Army 24, Air Force 7.
Brown 16, Harvard 14.
Dartmouth 24, Columbia 14.
Holy Cross 33, Rhode Island 14.
Pennsylvania 10, Princeton 9.
Pittsburgh 22, Syracuse 13.
Rutgers 24, Massachusetts 7.
Alabama 34, Mississippi State 17.
Maryland 24, Kentucky 14.
Duke 31, Georgia Tech 7.
Furman 22, William and Mary 7.
Georgia 21, Cincinnati 7.
Morgan State 21, Kansas 0.
North Carolina 34, Wake Forest 14.
South Carolina 27, North Carolina St. 7.
Virginia Tech 24, west Virginia 7.
Texas A&M 36, SMU 0.
Brigham Young 43, Arizona State 21.
Memphis State 14, Tulane 7.
Arkansas 41, Rice 16.
Houston 49, Texas Christian 21.
Texas Tech 31, Texas 28.
Arizona 38, Utah 35.
Colorado 42, Oklahoma 31.

Rookie leads Scorpions

VANCOUVER — Rookie Mike Gains came through with an outstanding effort Saturday as Victoria Scorpions downed Burnaby Bullets, 25-84, in an exhibition senior "A" men's basketball game at St. Thomas More School.

Gains contributed 15 of the Scorpions points and was outstanding on defence while Brian MacKenzie scored 17 points, Bob Burrows hit for 16 points and Dave Morgan scored 14 points.

It pays to lease your TRUCKS from us
COMPARE OUR RATES
SUBURBAN
RENT-A-TRUCK
386-6131
3377 DOUGLAS 10-31

Bring in this coupon for 10% OFF
ALL PARTS AND LABOUR COSTS ON AUTO TRANSMISSION REPAIRS
During our opening celebrations the bearer of this coupon will receive, upon presentation, a 10% discount off all parts and labour on automatic transmission repairs. Do Not present this coupon 'til total price is quoted to you. Offer expires Nov. 15. Discount does not apply to Opening Special offer.
now in Victoria!
Mister transmission all canadian
2417 DOUGLAS
388-4522
Next to Midas Muffler
Open Daily 8 A.M.-6 P.M.
Saturday's 'Til Noon
Over 100 Locations in Canada and the U.S.
EXPIRES NOV. 15th
TRANSMISSION TUNE-UP
OPENING SPECIAL ONLY
$11.50 all inclusive
Play it safe this fall and winter. Let us do all these things for you
★ Drain transmission.
★ Clean oil pan and filter.
★ Refill with specified fluid.
★ Adjust bands, line pressure, throttle, linkage and manual linkage.
★ Test performance and engine idle.
FREE COURTESY CAR FREE TOWING
MAJOR JOBS ONLY
10-30

Canadian Distributors for "KERSHAW" Cutlery and "RANDALL" Handmade Knives!!
INTERNATIONAL KNIVES
574 YATES ST. (across from the Post Office) 383-2422

BUY SELL TRADE
GUN SHOP specials
IDEAL GIFTS FOR ALL OCCASIONS
Parker-Hale Standard Clip
The best value of all lower priced sporters.
Reg. 252.95 ..... NOW $198.95
243 Win. 30:06 3:08
TRADES WELCOME!
MODEL MINIATURE GUNS
SPECIALTY KNIVES FOR EVERYONE
22 Cal. L.R. Reg. 190.95 NOW $164.95
22 Magnum Reg. 201.95 NOW $174.95
MILITARY SURPLUS ALWAYS YOUR BEST BUY TOP QUALITY GOODS
RELOADING SUPPLIES AMMUNITION GUNSMITHING
243-30:06 • 7 mm. Mag.
Parker-Hale Super Clip
Today's revolution in Value
243 30:06 Reg. 291.95 NOW $248.95
7 mm. Mag. Reg. 307.95 NOW $268.95
PH-Lee Enfield .303
.303 Custom No. 1 Reg. 144.95 SPECIAL $118.00
TRADES WELCOME LAY-A-WAY
THE LARGEST SELECTION OF KNIVES ON VANCOUVER ISLAND
Winchester 30:30
LIST $169.95 SPECIAL $128.95
AMMO SPECIALS
Limited Quantities
IMPORT .22 LR ONLY ... $1.39
CIL .303 SOFT POINT ONLY $7.49 Box
BADGES MEDALS COLLECTORS' ITEMS
RIFLES SHOTGUNS HANDGUNS

Call JIM or BARRY for the "SHARPEST DEALS" at the "SHARPEST PLACE IN TOWN" . . .
INTERNATIONAL KNIVES
574 YATES ST. (across from the Post Office) 383-2422
10-30

Argos score two late touchdowns to erase Lions hopes for playoffs

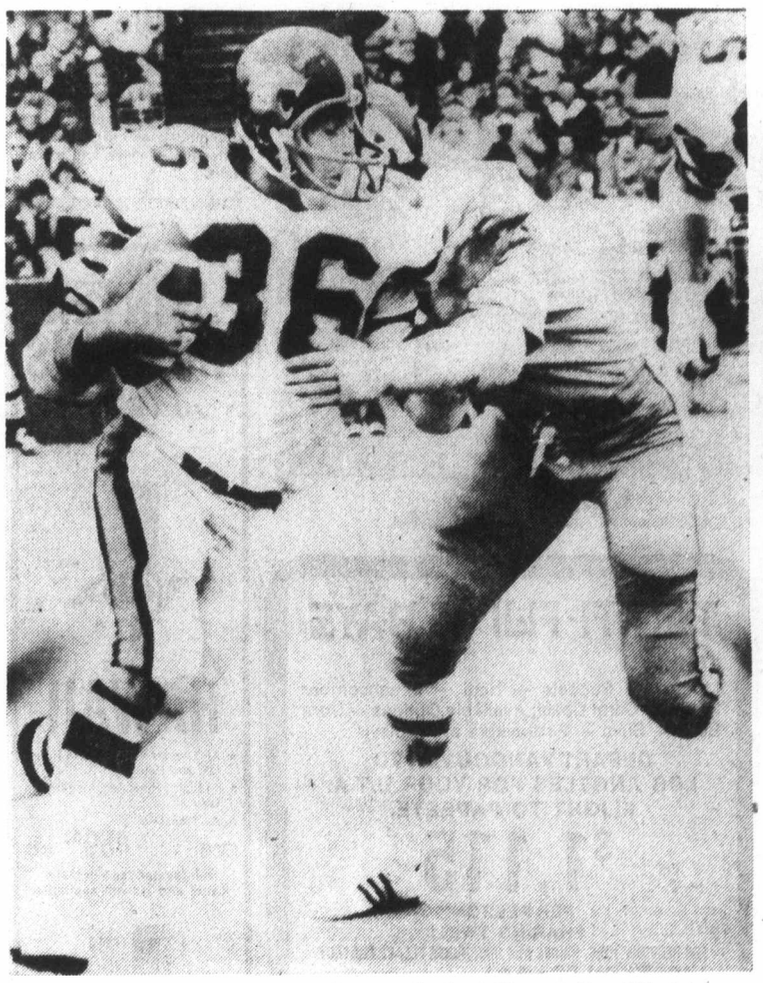

Pardon me! B.C. Lions running-back Terry Bailey (36) clutches football in one hand and tries to fend off George Anderson of Toronto Argos with the other during Canadian Football League action Saturday in Toronto.

TORONTO (CP) — Toronto Argonauts came from behind with two fourth-quarter touchdowns, one on a 72-yard Matthew Reed-to-John Harvey passing play, to defeat British Columbia Lions 25-16 Saturday in a Canadian Football League interlocking game that eliminated the Lions from the playoff picture.

The victory moved Toronto into sole possession of second place in the Eastern Conference, two points ahead of Montreal Alouettes and three up on Hamilton Tiger-Cats.

A Hamilton loss to Ottawa Rough Riders today, or two Montreal losses, would clinch a playoff berth for the Argonauts. Otherwise they will need a win or a tie in their final game next Sunday in Hamilton.

The Lions, who meet Winnipeg in their final game of the season next Saturday, were four points behind the victory to keep their hopes alive.

The loss assured the Blue Bombers of joining Edmonton Eskimos and Saskatchewan Roughriders in the Western Conference playoffs.

The Lions went all the way with Rick Cassata at quarterback, scoring the first time they had the ball and leading until 4:53 of the fourth quarter when fullback Neil Lumsden plunged over from the one-yard line for the first Toronto touchdown. That put Toronto ahead 18-16.

B.C. moved ahead 7-1 after the after the first quarter and stretched the margin to 16-11 at the half. Toronto narrowed the gap to 16-11 in the third quarter and then wrapped up the game with 14 unanswered points in the final 15 minutes.

Running-back Mike Strickland, who came into the game with 998 yards rushing, went over 1000 the first time he carried the ball but was shaken up in the second quarter and was used sparingly thereafter.

He rushed for 24 yards on eight carries to bring his season total to 1022.

It was Strickland who scored B.C.'s first touchdown, capping a 70-yard drive in 10 plays with a three-yard run.

The Lions got another six points in the second quarter when tackle Paul Brock fell on an L. J. Clayton-fumble in the Toronto end zone after a 51-yard punt by Luis Passaglia, who also converted both Lions touchdowns.

But after a single on a quick kick in the last few seconds in the first half, British Columbia ran out of steam and was never again able to mount a serious threat.

Zenon Andrusyshyn kicked three field goals, two from 29 yards and one from 39, added a single on another missed field-goal attempted and converted both Toronto touchdowns. The Argos got their other point in the first quarter when defensive-back Grady Cavness was tackled in his end zone after Reed fumbled inside the 10-yard line.

Lumsden, the rookie fullback from the University of Ottawa, carried the ball 17 times for 75 yards and finished off a 63-yard scoring drive in eight plays for Toronto's go-ahead touchdown before 45,404 at Exhibition Park.

But Reed, the 227-pound quarterback from Grambling College who was starting his third game for the Argonauts, was once again the team's leading rusher, carrying 11 times for 111 yards.

Larry Sherrer, who starred for Montreal Alouettes in their 1974 Grey Cup victory over Edmonton Eskimos but was sidelined with a serious injury suffered in a hang-glider accident, was the leading rusher in his first game for B.C., carrying eight times for 56 yards.

Cassata, who was sharp on his first scoring drive but had trouble finding his receivers thereafter, completed 14 of 37 passes for 162 yards while Reed was good on 13 of 31 for 213.

The Lions, who were missing injured running-back Lou Harris, managed only 100 yards rushing while Toronto gained 204 on the ground.

★ ★ ★

B.C. 16, TORONTO 25

First Quarter

B.C. — TD Strickland 3 run (Passaglia convert) 5:32.
Tor — Single Reed (Cavness recovered fumble in end zone) 7:25.

Second Quarter

Tor — FG Andrusyshyn 29 0:56.
BC — TD (Brock recovered fumbled punt in Toronto end zone) (Passaglia convert) 2:59.
B.C. — Single Passaglia 45 12:43.
Tor — FG Andrusyshyn 35 14:17.
B.C. — Single Passaglia 43 14:54.

Third Quarter

Tor — FG Andrusyshyn 29 4:23.
Tor — Single Andrusyshyn 45 15:00.

Fourth Quarter

Tor — TF Lumsden 1 run (Andrusyshyn convert) 4:53.
Tor — TD Harvey (72 pass from Reed) (Andrusyshyn convert) 6:46.

B.C.	7	9	0	0—16
Toronto	1	6	4	14—25

B.C.		Tor.
17	first downs	21
100	yards rushing	204
162	yards passing	213
250	net offence	288
14-37	passes made-tried	13-31
1	interceptions	1
11-46	punts-average	6-41
0-0	fumbles-lost	4-4
10-80	penalties-yards	8-88

Net offence is yards passing plus yards rushing, minus team losses.

Individual

Rushing: B.C., Sherrer 8 for 56, Strickland 8 for 24; Tor, Reed 11 for 111, Lumsden 17 for 75.
Pass receiving: B.C., Sclarre 4 for 63, Strickland 3 for 44; Tor, Muller 5 for 58, Harvey 1 for 72.

★ ★ ★

WESTERN CONFERENCE

	P	W	L	T	F	A	Pts.
Saskatchewan	15	10	5	0	394	207	20
Edmonton	15	9	5	1	283	33119	
Winnipeg	14	8	6	0	338	286	16
B.C. LIONS	15	5	8	2	291	313	12
Calgary	14	1	11	2	249	381	4

EASTERN CONFERENCE

	P	W	L	T	F	A	Pts.
Ottawa	14	9	4	1	388	295	19
Toronto	15	7	7	1	275	321	15
Montreal	14	6	7	1	266	233	13
Hamilton	14	6	8	0	221	328	12

Next games: Today — Montreal at Winnipeg, Hamilton at Ottawa, Calgary at Edmonton.

Bold Forbes surprised

NEW YORK (AP) — My Juliet, a four-year-old filly on the comeback trail after a leg injury suffered last May, upset Bold Forbes, the Kentucky Derby and Belmont Stakes winner, in the $55,300 Vosburgh Handicap at Aqueduct Saturday.

A crowd of 26,960 saw the daughter of Gallant Romeo ridden by Anthony Black and off at 9 to 1, lead all the way in running the seven-furlong stakes in 1:21 4-5 under 120 pounds. At the finish, she was two lengths ahead of Bold Forbes, the 1-to-2 favorite under top weight of 126 pounds and Angel Cordero Jr.

UVic women capture west harrier crown

SASKATOON (CP) — Bob Baxendale of the University of Calgary and Debbie Scott of the University of Victoria came up winners Saturday in the men's and women's Canada West University Athletic Association cross-country championships.

Baxendale's time was 31:53 for six miles while Miss Scott's time was 17:41 for three miles.

Second and third, in the men's six-mile event, went to Brian Blamey of the University of Victoria with 32:24 and **Rick Reimer** of the University of Alberta with 32:32.

Sheila Currie of the University of British Columbia with 18:23 and Ulla Hansen of the University of Victoria with 18:28 took second and third place in the women's three-mile event.

In men's team standings, University of British Columbia took first place with 45 points while the University of Alberta with 55 points and University of Calgary with 60 points took second and third place. University of Victoria, University of Saskatchewan and University of Lethbridge took fourth, fifth and sixth place, respectively.

In women's team standings, University of Victoria finished first with 11 points while University of British Columbia with 12 points and University of Saskatchewan with 32 points tdok second and third place. University of Alberta, University of Calgary and University of Lethbridge took fourth, fifth and sixth place, respectively.

Spectrum captures field-hockey title

Spectrum scrapped its way to victory Saturday in one of the most exciting and evenly-matched high-school girls' field-hockey tournaments ever held in Victoria.

Heather Campbell scored midway through the second half to give Spectrum a 1-0 decision over defending-champion Oak Bay in the championship final at Windsor Park.

It was the only one of the four championship playoff games not to go into overtime.

Oak Bay won its semi-final match with Norfolk House on corners and Spectrum edged league-champion Mt. Douglas, 1-0, on an overtime goal by Miss Campbell.

Mt. Douglas had the better of the play against Spectrum but was unable to score as regulation play and one 10-minute overtime period went by without a goal.

Spectrum scoring star Pam Kozak, who scored six goals in round-robin play Friday, left the game with a smashed finger about six minutes into the second overtime and Miss Campbell collected the winning goal about two minutes later.

The second overtime was necessary because the teams were tied on corners after regulation play and the first overtime.

Miss Kozak suffered a slight dislocation of the finger but will definitely play in the B.C. tournament starting Thursday at Vic High.

Oak Bay and Norfolk House tied, 1-1, following regulation play in their semi-final and neither team was able to score in a 10-minute overtime session.

Mt. Douglas took third place honors by penalty flicks. Mt. Douglas and Norfolk House battled scoreless through regulation and overtime.

Janice Blyth, Margot Paget and Diana Mahy scored on penalty flicks for Mt. Douglas and Jenniver Worral scored for Norfolk House.

In the consolation tournament at Mt. Douglas School, Vic High and Belmont tied for first place but Vic High took fifth place for having taken more corners.

St. Margarets finished seventh and Dunsmuir eighth.

APARTMENT MORTGAGES?
J. D. BOSDET LTD.
#120-727 JOHNSON ST.
CALL 386-3128

FLY WITH THE PROFESSIONALS
PRIVATE PILOT GROUND SCHOOL COURSE
starts November 8, 1976 fee $50.00
COMMERCIAL PILOT GROUND SCHOOL COURSE
starts November 2, 1976 fee $75.00
CONTINUOUS IFR TWIN FRASCA SIMULATOR TRAINING
register now 656-3973
VICTORIA FLYING SERVICES
VICTORIA INTERNATIONAL AIRPORT
10-31

LONG DISTANCE
Remember, we move families not just furniture
OWEN REDMAN
DOWELL'S MOVING & STORAGE
630 Esquimalt Road 384-7191 Modern Palletized Storage
Overseas Shipping Specialists

FRESH AS A FLOWER IN JUST ONE HOUR
We Offer One-Day Shirt Service
One Hour "MARTINIZING" Certified
THE MOST IN DRY CLEANING
8 LOCATIONS TO SERVE YOU

$200.
$250.
$295.
$300.
$350.
$400.
$425.
$450.
$650.
$1000.
Pick up a folder
Birks Diamonds
have the look of love
10-30

"It's so gorgeous, I think I'll keep it!"
"For 60 or 70 anniversaries anyway.
I wasn't even expecting a diamond, but this guy of mine is full of surprises. The fact that he bought it at Birks didn't surprise me though. He says "If the people at Birks don't know diamonds best, who does!
My ring was a bit too big. But Birks looked after that. Just the way they'll check it any time—even long after a lot of those anniversaries have flown by."

Birks has informative folders on diamonds. Pick one up.
Birks Diamonds
have the look of love.
706 Yates St. 9-18
CHARGEX
Hillside Shopping Centre

BOY SCOUTS—CHURCH GROUPS OR ANY ORGANIZATION WISHING TO HAVE A PAPER DRIVE—
PLEASE CONTACT:
ALLAN PAPER STOCK CO. LTD.
475 TYEE RD. 384-5862
All newspapers collected are recycled in B.C. mills, and are not exported to other countries.
10-16

Valencia's big draw is Magic Mountain

By JOHN PHILIP SOUSA

VALENCIA, Calif. — When it comes to thrills, probably no other California community can top this one.

Well over two million fun-loving folks came here last year and were amply rewarded. Few of them, however, came to see this manicured master-planned community 25 minutes north of Los Angeles.

Valencia's big draw is Magic Mountain, a $50 million collection of spine-chilling roller coaster, spin, tramway, boat, Ferris wheel and other rides and attractions that make it one of the most exciting amusement parks anywhere.

"Mountain" is stretching the point a bit; hill would be more accurate. But no one quibbles with "magic," for that is how this dazzling world of fun and entertainment can best be described.

The engineering involved in the operation of many of the rides is most impressive and several of them are one-of-a-kind affairs not found elsewhere; but Magic Mountain's greatest appeal is that everything in it is something you can participate in rather than watch.

At the Swiss Twist a bobsled dashes you along a tilting raceway. A hollowed-out "log" finds you charging through the hills propelled by a 72,000-gallons-a-minute water surge and taking a 47-foot plunge into a lake at the Log Jammer. You soar through the air in the Circus Wheel. You swing 100 feet up in one of the capsules of the Galazy, a one-of-a-kind Ferris wheel.

The floor drops 10 feet beneath you at the Spin Out. And on and on.

Brand-new, but already the park's most-popular attraction is the $3 million Great American Revolution — the ultimate roller coaster.

With 3,657 feet of steep spiraling and twisting track, this is the longest coaster in the West. In addition, Revolution has the world's only vertical loop.

You board one of the coaster's five 20-passenger trains at Revolution Station, do a series of smooth and fast dives and dips, plunge from on high for the 360-degree loop, dart across and around Valencia Falls and into a curved tunnel and ease back to the station through the loop's centre, another "first" anywhere.

No doubt the most exciting two minutes of travel you have ever had.

Another unique and popular experience is El Bumpo: bumper cars on water.

A bit more sedate, but fun just the same, are the Old "99" Steam Train ride, a half-mile trip aboard a train pulled by a real steam locomotive; the grand Centennial Excursion, a mile-long journey aboard open-side railroad cars that creep through a ghost town and glide quietly by pasturelands where real horses, cattle, buffalo and other animals roam; the Funicular, an authentic two-car European cable railway that links the top of the mountain and the park's main plaza; and the Metro, a very modern monorail system that takes you all around Magic Mountain and thus serves as an excellent introduction to the various areas and attractions.

Tiny tots have their own magic area and it's called Children's World, scaled-down "thrill rides" that include a mini-roller coaster, a collection of Red Baron aircraft and play areas. Kids of all ages love the "please touch" Animal Farm, home to more than 200 llamas, chickens, chimps and other friendly critters.

Another hit with youngsters is the Grand Carousel, an exquisitely restored 64-year-old marvel as fascinating as the Revolution loop is thrilling.

Two large and neat arcades offer scores of games to test your skill while a separate shooting gallery lets you take a crack at toy ducks, deer and other traditional targets. There are also several gift, souvenir, clothing and other shops as well as a number of restaurants and snack bars.

Incidentally, food and drink, gifts and games of skill are the only things that will require you to reach for your wallet or purse. Magic Mountain is a one-price park, the admission fee covering all rides, attractions and entertainment.

Magic Mountain is open every day from late May through early September, weekends and preannounced school holidays the balance of the year.

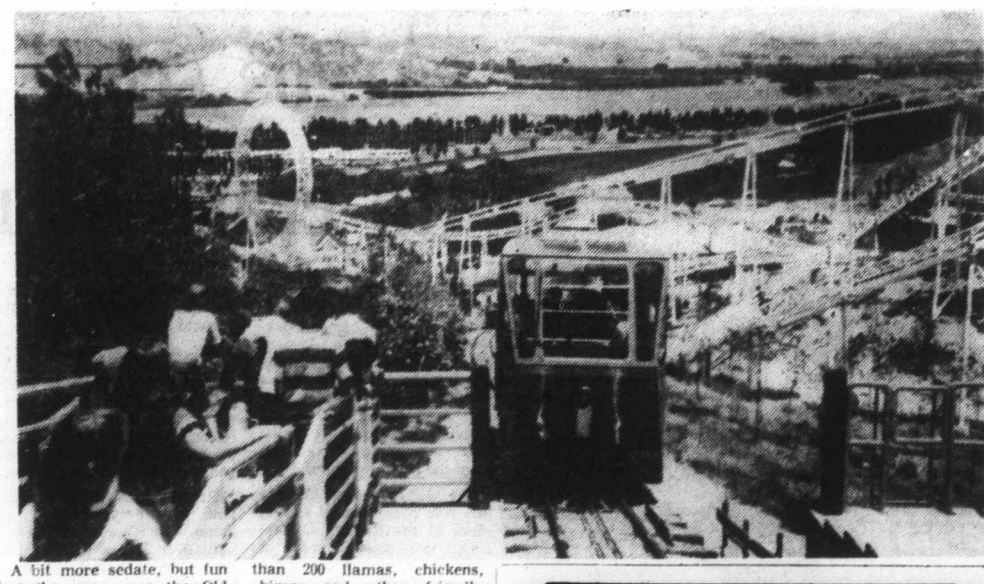

Cable car

Trip in Magic Mountain's European-made cable car, which links top of mountain and park's main plaza, gives sweeping view of $50,000,000 collection of rides and attractions.

Now's the time to plan that Yukon-Alaska trip

By MARGARET NESS

WHITEHORSE, Y.T. (CP) — The name Klondike conjures up visions of fortunes in gold, dance halls and saloons, hardships and fist fights, and for older readers the name of Robert Service and his Songs of a Sourdough.

Sourdough was the nickname given to the gold seekers since they carried with them for making bread on the trail the sour dough that continues to renew itself.

It was 80 years ago, in August, 1896, that gold was discovered in Rabbit Creek (later called Bonanza Creek), a small tributary of the Klondike River, about three miles from the present site of Dawson City. But there were no rapid communications then, and it was a year before the news of the big strike reached the outside world.

Then the rush was on.

Thousands of prospectors flocked to the Yukon and to Alaska, which had been purchased by the United States government from Russia in 1867. To conquer the rugged mountain terrain and the treacherous sections of the Yukon River down to the Klondike, these men had only their own hands, shovels, black powder and horses.

The most practical route, the one most of the gold seekers took, was up the coast by steamer from Seattle and Vancouver to Skagway, Alaska. Then the men had literally to claw their way over one of two mountain passes to Lake Bennett at the head of the Yukon River. It was that route, via White Pass, that came to be known as The Trail of '98.

There on the lake the men had to build boats and rafts and then travel by a series of lakes to the Yukon River with two death-defying rapids, near what now is Whitehorse. Then it was calm water again to the tributary Klondike River and Rabbit Creek.

Right now isn't too early to plan a Yukon-Alaska trip for next spring — or summer or fall — especially if you decide to take the worth-while boat trip up the Inside Passage from Vancouver to Skagway, between the mainland and the series of off-shore islands. Cruises are popular and reservations are made months in advance.

Cruises also permit stopovers to allow passengers to make the return train trip over the spectacular Trail of '98 route to Bennett Lake, or make arrangements for further-afield sightseeing to rejoin a later returning cruise ship.

Skagway, in the shadow of the mountains, is a good starting place to get in the gold-rush mood, even if many of the buildings are abandoned. There's a movement now, backed by federal money, to bring the past back by restoration or rebuilding. However, the 751 citizens have kept at least the dirt road and the plank sidewalks for the 2½ blocks of the main street, rather grandly called Broadway. Some of the weather-beaten buildings are original, many with the traditional false fronts. There's also a Trail of '98 Museum with Indian and gold-rush relics.

In Skagway, at the end of July, 1897, the first boatloads of gold seekers landed and pitched tents. That winter and the next year the harbor site grew to a fair-sized town of some 20,000, with frame buildings, stores and gambling houses. No one knew then that the height of the gold stampede to the Klondike would soon be over, so a narrow-gauge railway was started in May, 1898, to ease the passage through the mountains and down the river and the rapids. It was completed in 1900 and the town of Whitehorse sprang up at its terminus. Today the White Pass and Yukon Railway carries tourists in its comfortable, parlor car-type coaches, and automobiles and heavy freight on flatcars. It's a six-hour ride to Whitehorse.

The train trip is spectacular, a steady climb up the mountain pass to the summit, at 2,885 feet. This is also the international boundary between Alaska and Canada. Before the train reaches the 250-foot tunnel through perpendicular rock, passengers can see the path worn into solid rock by the thousands of frantic gold seekers. There's also a stretch called Dead Horse Gulch where some 3,000 pack horses died of overwork and starvation.

FOR
TRAVEL INSURANCE
P. R. Brown and Sons Ltd.
762 Fort St.
385-3435

RENO TOURS
WOULD YOU BELIEVE IT?
There are still people going to Reno who have not tried
CAPITAL TOURS
If you are one of them, there's still an opportunity to enjoy: Happy, responsibly escorted Tours Direct from Victoria, on Deluxe, Air-conditioned Buses, Excellent, convenient accommodations, $1000 Excess, Hospital and Medical Ins., Maximum, generous Casino Packages, Reno residential Tour, Happy, friendly, well behaved companions, Free Bus Group Photograph, souvenir.
"ALL WE HAVE TO SELL IS HAPPINESS"
We can still accommodate a few on our regular tours: Nov. 7 and 21; $135 Dbl., $140 Twin.
CHRISTMAS AND NEW YEAR SPECIALS
Dec. 22 to 28: including all the regular "goodies" plus a private group Christmas Dinner Party: $145 Dbl., $150 Twin.
Dec. 29 to Jan. 4: Standard "goodies" plus fantastic New Year's Dinner Party, then bringing in the New Year at the lively "DEBBIE REYNOLDS SHOW" at the "NUGGET." $165 Dbl., $170 Twin.
Call the holiday number
384-1432
Capital Tours
403-645 Fort Street Victoria (4th Floor, Yarrow Bldg.)
10-30

Thomas Cook
CRUISE TO BRITAIN NEXT SUMMER
If you are planning to go to Britain or Europe consider cruising from VANCOUVER via California — PANAMA CANAL — CARIBBEAN to Britain. Oriana leaves Vancouver: 23 April '77.
Cost includes cruise fare sharing in a double cabin — all meals, service and entertainment aboard Oriana. We can arrange your air ticket back to Vancouver in June '77 for approximately $400 and slightly higher in July and August. Many registrations already in.
DON'T WAIT — REGISTER NOW
$1,092*
• Plus Port Taxes
Thomas Cook
1322 Douglas St., Victoria 388-7511
416 Seymour St., Vancouver 688-0231
Over 840 Offices & Representatives in 137 Countries
10-30

BLANEY'S TRAVEL
SOUTH SEAS
Sail from San Francisco aboard the magnificent Royal Viking Star on January 12th, 1977 to the South Pacific, returning to San Francisco on February 27th, 1977. Spend your winter, in summer.
THE ARRANGERS HAVE IT ALL GOING FOR YOU WITH RESERVEC II
CONTACT:
BLANEY'S TRAVEL SERVICE LTD.
920 DOUGLAS STREET 382-7254
1503 WILMOT PLACE 598-4531
"The Arrangers"
10-9

Jus-Rite
5 MINUTE PASSPORT PHOTOS
Available at Jus-Rite Photo Stores
No Appointment Necessary
716 YATES ST. TOWN and COUNTRY
HILLSIDE
BEACON AVE., SIDNEY
Jus-Rite PHOTOS

TAHITI · FIJI 16 DAYS
16 DAYS
Moorea — Papeete — Nadi — Beachcomber Island — Coral Coast; Available Options — Bora Bora — Suva — Firewalkers at Korolevu.
DEPART VANCOUVER TO LOS ANGELES FOR YOUR U.T.A. FLIGHT TO PAPEETE.
$1,115
PER PERSON SHARING TWIN
FOR RESERVATIONS, PRICES AND BROCHURES PLEASE CONTACT
WESTERN CANADA TRAVEL SERVICE LTD.
729 Johnson St. (Opp. Civic Parkade) 382-8166
10-30

HUGH CURTIS IS NEXT!
Municipal Affairs Minister HUGH CURTIS is one of the busiest men in the provincial government. Join the minister in conversation with CJVI News Director JOE EASINGWOOD Monday, Nov. 1st at 12:30 Noon on VICTORIA TODAY.
Later in the week:
TUESDAY
Save yourself a bundle with CENTA FINANCIAL'S David Ingram.
WEDNESDAY
Sample a fresh approach to education when our new Superintendent of Schools ALLAN STABLES makes his first appearance on Victoria radio.
THURSDAY
Try to stump trivia expert BRUCE LOWTHER.
FRIDAY
Rose Gallagher — psychic/mentalist
IT HAPPENS ON "VICTORIA TODAY"
12:30 TO 2 P.M. WEEK-DAYS
CJVI/900
10-30

CUBA FROM: $699
Sunflight
Canada's Number One Holidaymaker.

Sunflight travellers enjoyed this unique destination so much last year, we're offering it again.
Fly direct to Havana. Relax in villa accommodations on Cuba's Varadero Beach. Accommodations and meals included in this low price. Get ready for the good times.
Departures from Vancouver: Mondays: Dec. 20; Jan. 3, 17, 31; Feb. 14, 28; Mar. 14, 28; by Pacific Western Airlines Boeing 707.
Prices are from Vancouver, per person based on two persons sharing, and vary by departure and duration chosen. Airport taxes and service charges extra. Sunflight holidays are operated by Suntours Limited to Cuba, by Pacific Western Airlines.
Featherstone TRAVEL SERVICE LTD.
736 YATES STREET 386-6101
COLWOOD PLAZA 478-9505
101-230 MENZIES at Simcoe 386-8427

WINTER HOLIDAYS 1977
HAWAII
★ Air Charter Vancouver to Honolulu and Return
★ 14 Nights Hotel Accomodation in Waikiki
★ All Transfers
FROM .... 459.00 each
Holiday package to Maui, Kauai and Hawaii available.
FLORIDA
★ Air Charter Vancouver to Florida and Return
★ Two weeks Hotel at St. Petersburg Beach
FROM .... 499.00 each
OR
★ Instead of Hotel take possession of a fully equipped 20-ft. motor home for two weeks.
FROM .... 549.00 each
FLORIDA & CARIBBEAN CRUISE
★ Air Charter Vancouver to Florida and Return
★ 1 week Hotel Accommodation at St. Petersburg Beach
★ 1 week cruising the beautiful Caribbean
FROM .... 699.00 each
MAZATLAN
★ Air Charter Vancouver to Mazatlan and Return
★ All Transfers
★ Two weeks accommodation
FROM .... 399.00 each
BARBADOS
★ Air Charter Vancouver to Barbados and Return
★ Two weeks accommodation with Kitchenette
★ All Transfers
FROM .... 654.00 each
DEPARTURES AVAILABLE FOR ABOVE TOURS JANUARY to APRIL 1977
Prices based on double occupancy.
FOR BOOKINGS CALL 382-9202
1075 Pandora at Cook
"Free Parking"
(B.C.A. Members and non-members welcome)
BCAA TRAVEL AGENCY
10-30

By STAN DELAPLANE

Special trip to Hong Kong rated amazing at $699

That amazing $699 round-trip to Hong Kong — INCLUDING 14 days in the Hong Kong Hilton or the Hyatt Regency — is still running every two weeks from the U.S. west coast. Sometimes oftener.

The cheapest from the U.S. west coast on scheduled carriers is $1,147. That's just for the air fare.

No hidden squeeze. Two friends of mine took this — separately. (The company didn't know them from a bowl of chow fan.' They got axactly the same things I did. (Well, the Hyatt did put me in a suite instead of a room. But the Hyatt people don't put journalists in the broom closets.)

What's wrong with it? It's a long flight and I get jet lag. But no company can do anything about that.

If you have a choice, I'd take the Hyatt Regency. Shopping is better on that Kowloon side. The Hong Kong side is more banks, government and business.

Though the famous Star Ferry runs between constantly, taking 10 minutes for five cents. Or 10 — it was raised recently. Open air — (Where Suzie Wong told William Holden: "No talk! I rich girl.")

And the ferry boat captains weave through enormous moving freighters like O. J. Simpson going down a field. Great harbor! Great town! And I don't know how you can get Hong Kong at a price like this.

Write for a folder to Creative World Travel, 1 Market Plaze, Steuart Street Tower, San Francisco, California 94105.

★ ★ ★

"We are planning next Easter in San Miguel de Allende in Mexico. Are there special events at that time of year?"

I think every town in Mexico has some kind of special event. Special statues of historic legends. Special fireworks. But what it is in San Miguel, there you've got me.

Sterling Noel, newspaperman, just back from San Miguel after three years, says: "Easter Sunday is not one of the big fiesta days of Mexico. Good Friday is the holiday. Parading and soccer games. Things like that."

"Like most Mexican towns they do have special fiesta days. One when Indians come to town and dance for three days as a pennance for having killed a Spanish priest a few hundred years ago. But it's not at Easter."

Noel says you might get something from the tourist office — maybe. Address Turismo, San Miguel de Allende, Gto. Mexico.

★ ★ ★

"We'll probably be stopping at Martinique on a Norwegian cruise ship . . ."

Best buys are French perfumes since Martinique is a French island. (Josephine, Napoleon's chick, was born here.) Some good French restaurants. Chez Gerarg has great local shrimp cocktail. Veal in cream sauce with mushrooms. Half bottle white wine, half bottle of red. Cognac. Cafe Filtre: $14 for two. (Alas and alors and all that. My file shows this was three years ago. Still the French franc has been going down so you may luck out.)

★ ★ ★

"Also in St. Thomas in the Virgin Islands?"

Sebastian's was a place I liked. Though when cruise ships are in, you may need a court order to get a table. Banana daiquiri is the specialty. Also pina colada which you find all over the tropics now: pineapple juice, coconut milk, some mysterious rums. A piece of velvet dynamite.

No air-conditioning. Big Humphrey Bogart type fans circling slowly like an old prop plane cutting the engines at the unloading gate.

★ ★ ★

"A Japanese restaurant in Honolulu please?"

Problem with Japanese restaurants in Honolulu is they are set up for four to ten people. Very hard to get a place that will take only two. But — one good one I found is the Maiko in the Ilikai Hotel — main floor. Also has an excellent suspi bar. Sit at the counter type. Just like Tokyo.

Travel Tips

Dickens found characters in these inns

By NORMAN CRIBBENS

GREAT YARMOUTH, England (CP) — Many old-world inns along this rugged sea-battered coast are proud to claim that novelist Charles Dickens once stayed there as guest, diner and tap room celebrant.

Dickens found many of his characters in taverns and there is reason to believe that Samuel Pickwick and other members of the immortal Pickwick Club had their origins in the Great Yarmouth Society of Friends, which functioned in the old Half Moon Inn during the early 1800s.

Certainly it was at the Half Moon Inn that Dickens stayed when, as a young reporter for the London Morning Chronicle. He was sent to this windswept corner of eastern England to write first-hand reports of a spirited local election.

And the newspaper accounts of this election bear some resemblances to the one at Eatanswill so hilariously described in The Pickwick Papers as a battle between the Buffs and the Blues.

In Pickwick, Dickens says the contest extended to the church itself, where there was a Buff aisle and a Blue aisle and the congregation was more or less divided into Buff Christians and Blue Christians.

The novelist took care not to place the town of Eatanswill in any particular county of England, and admitted the name was fictitious. He added, that, like other small towns, Eatanswill imagined the eyes of the world were upon it.

While reporting in Yarmouth, it is evident that Dickens had access to the neatly-scripted minutes of the Great Yarmouth Society of Friends, a social club which had no connection with the similarly-named Quaker movement, presided over by a jolly old gentleman named Charles Norfor.

Whether Norfor was Pickwick or not, his minutes bear some resemblance to those attributed by Dickens to the immortal Pickwick Club. They give no reason why the society was formed apart from providing good fellowship in a wine-laden atmosphere.

There is one entry stating that a Mr. Martin "complimented the society with a five-pint bottle of Madeira upon his embracing the connubial rites." There is another recording that "Lord Nelson arrived this day in Yarmouth. Many members of this Society spent the evening in his company and were honoured by it."

SPECIAL TOUR TO SCOTLAND

International Gathering of the Clans — GEORGE WILLIS TRAVEL 1977 — Scotland

This special tour of the International Gathering of the Clans will leave Victoria about April 26 to London, then by British Rail to Edinburgh where the greatest celebration of all time will be held from April 30 to May 7.
Brochures, complete program and hotel arrangements are available.
Register now, no deposit required until Wardair confirms exact departure date.
Phone or write me for details.
Hours 10-12 and 2-5
Sat. 10-12
GEORGE WILLIS TRAVEL
Opposite Bank of Montreal
1247 Esquimalt Rd. 383-1232

PORTLAND and OREGON COAST
Nov. 18th 4 Days $75 Dbl.
A few seats left on this delightfully scenic Week-end Tour, viewing the West side of the Olympic Peninsula, a Dinner-stop at the picturesque Quinault Lodge, then on to Portland for two nights with time to shop and sight-see this colorful area.

GOLDEN TRIANGLE TOUR
RENO SAN FRANCISCO PORTLAND
Dec. 4 to 11 8 Days $155 Dbl., $165 Twin
Combine the Great Fun of a Reno Tour with Bonus Packages; the Glamor and excitement of intriguing San Francisco, Fisherman's Wharf, Cable Car Rides and City Tour; and the opportunity to Shop Portland's Popular Lloyd's Centre or the new "Washington Square" shopping centre, plus two hours at Seattle's South Centre Mall.
REMEMBER: An 8-Day Tour qualifies for the $150 Duty Free Allowance. If you're going to be "tied up" at Christmas; HAVE "YOUR" HOLIDAY NOW.

PORTLAND AT CHRISTMAS
Dec. 23 4 Days $112 Dbl., $125 Twin
A pleasant Holiday Break, with amiable friends, away from the "bustle" at home, or perhaps the loneliness. Delightful sight-seeing Tours or relaxation plus a sumptuous Christmas Dinner Party with the Group.

PASADENA ROSE PARADE
Dec. 27 14 Days $330 Dbl: $355 Twin
A fine two-week holiday with a first-hand view of one of the greatest floral displays on the continent, plus optional Tours to Disneyland; Universal Studios; San Diego Zoo and Tijuana, Mexico, returning via San Francisco and the Giant Redwood Forests along the Pacific Coast.

RELAX IN SUNNY CALIFORNIA
Jan. 15 '77 14 Days $325 Dbl.: $350 Twin
After the rush of the Holiday Season, this may be just for you, if you want:
To "Stay Put" in one spot for a few days;
To relax in the comfort of Deluxe Motels and the Sunshine of Southern California;
The option of visiting many of the interesting attractions in the area; Disneyland, San Diego Zoo, etc.;
To thoroughly enjoy the amiable company of new-found friends, in other words: to "Live the Life of Riley" without spending a fortune;
THIS TOUR IS FOR YOU.

PALM SPRINGS-DATE FESTIVAL
Feb. 12 '77 14 Days $325 Dbl.: $350 Twin
This is one of our most popular annual Tours, timed to get you away from the dull skies and damp days that, this time of year, usually prevail here on the Island. We use much the same routing as the Jaunuary Tour described above, getting to the Sunshine as soon as possible and staying in it as long as we can. In addition we include attendance at the famous "Date Festival" in Indio, California, a few miles from Palm Springs which will be "home base" for relaxation. The Date Festival program has not been published so detailed itineraries are not available. But bear it in mind and watch our ads for details.

Call the holiday number
384-1432
Capital Tours
403-645 Fort Street, Victoria
(4th Floor, Yarrow Bldg.)
10-30

FROM VICTORIA DIRECT TO DISNEYLAND
By PLANE
Departs via Pacific Western 737 from Victoria International Airport from Dec. 22 to Dec. 29
7 NIGHTS ANAHEIM
OR
4 NIGHTS ANAHEIM, 3 NIGHTS SAN DIEGO
By BUS
10 Days FROM VICTORIA Departs Dec. 20
Includes transportation by air-conditioned, washroom-equipped bus. Admission to Knotts Berry Farm and the San Diego Zoo, admissions to Disneyland and 15 attractions and accommodation within walking distance to Disneyland while in Anaheim.

RENO
By AIR FROM VANCOUVER WEEKLY
Nov. 7-14-21-28 Dec. 5-12-19-26
Take advantage of our low weekly prices to Dec. 12. Options include Reno, Reno-Tahoe, Tahoe, Vegas-Tahoe.

RENO BUSES DEPART WEEKLY FROM VICTORIA
Nov. 13-$109 Dec. 21-$135.
Nov. 27-$119 Dec. 28-$145
Dec. 15-$109 ALL PRICES TWIN OR DBL.

FLORIDA AND BAHAMAS
Fly-Cruise fully escorted departs Victoria
Disneyworld, Seaworld, Kennedy Space Centre, Cypress Gardens, Busch Gardens, Nassau, Freeport, Miami

HAWAII
from $379 low season
to $469 high season, Kitchenette and excellent location, 1 block from Waikiki Beach

COASTIN' TO CALIFORNIA
15 DAY BUS FROM VICTORIA $359
DOUBLE OR TWIN. DEPARTS DEC. 18

ROSE BOWL BUS
Dec. 26
10 days — $259 each — 4 in one room
16 days — $349 each — 4 in one room

For brochures or info on prices, etc., PHONE YOUR
TRAVEL AGENT or ALL-FUN TRAVEL
2620 QUADRA VICTORIA
382-4271
ALL FUN HOLIDAYS

An "INSTANT SUNSHINE" BARGAIN
HAWAII
14 nights from
$409
Includes Hotel and Return Airfare via Wardair 707
One phone call and you could be on the next Intervac flight to Hawaii via Wardair 707, with first-class meals and free bar service on board. Flights depart Vancouver every Saturday, October 30 to November 27, plus Friday, December 3, and Saturday, December 11. In Hawaii, a wide range of accommodations to choose from. Plus a choice of 1-Island, 2-Island and 3-Island holidays. Holidays by Wardair...one of the best holiday values your money can buy.
Call us right away for details.
BURRITT TRAVEL
a division of P LAWSON TRAVEL
the holidaymakers
635 YATES 386-7574
10-30

Escape to Hawaii with CP Air. Your place in the sun is waiting.

Nonstop Orange Service daily from Vancouver. Convenient connections from Victoria.

Come pick an Orange to the Hawaiian sun. And work on your tan. After the summer we've had, don't you think you deserve it?

International cuisine. Fine china and silverware. Genuine hospitality. That's beautiful orange service. Sunny side up.

Daily nonstop 747 service, starting Dec.9th.
Come December, we'll offer you 9 nonstop flights a week from Vancouver to Honolulu. Including SuperOrange 747 Service every day. Sunsational.

Ask your travel agent or CP Air about all our low-cost Hawaii-on-a-Budget vacations. There are hotel and condominium packages on Oahu, Maui, Hawaii and Kauai. IT6CP1PH41. They're a great way to get a tan. Without getting burned.

Orange is Beautiful Nonstops to Hawaii.
CP Air

Snug inns of California's pastoral hills, coastline beckon

ON THE GO with Jerry Hulse

For those of you who can't afford to do the country inns of Britain and France this year, don't despair.

Why not the Cotswolds of California instead?

Lost in the valleys and the folds of Northern California's pastoral hills and coastline are many snug inns that would warm the heart of any traveller.

First off, I'm thinking of the charming Wine Country Inn at St. Helena in the Napa Valley. Although barely a year old, it exudes an atmosphere seemingly as old as Napa's wineries themselves.

Surrounded by vineyards and verdant hillsides, the Wine Country Inn is as pleasing as a canvas laid down by Van Gogh.

Each of its 14 rooms is distinctly different, individually furnished with a variety of tasteful country antiques.

Beds were bought from farms throughout Nebraska, and rustic siding was used from tumbledown barns to give a feeling of age to this new inn with the old face.

Ned Smith, former Bay Area advertising executive, dismantled three sagging Napa Valley buildings to obtain the doors and beams for the inn; it stands half-hidden behind a grove of trees near Freeman Abbey, just off California 29.

Old-fashioned bed quilts handmade by Ned's wife Marge and members of the Seventh Day Adventist Church, cheer the guest.

Of the 14 rooms, nine come equipped with Swedish and Franklin wood-burning stoves. And although huge wine casks made do as headboard in one particular room, the Smiths used remarkable restraint in keeping their inn from being folksy or cutesy.

What they turned out is an old-world guest home that's as snug as one of Marge Smith's patchwork quilts.

Labelled a "country inn," it is exactly that.

Rates: $31-$33 single; $33-$35 double. Breakfast is on the house — juice, fruit, coffee, homemade muffins and banana bread.

For reservations write to The Wine Country Inn, 1152 Lodi Lane, St. Helena 94574.

Napa Valley, less than two hours out of San Francisco, is the home also of the dollhouse-like Magnola Hotel at Yountville.

Once a brothel and later a hideout for bootleggers, the Magnola is operated by Napa Valley natives Ray and Nance Monte.

Theirs is a six-room inn.

Plump sofas fill its parlor and guest rooms are furnished with Tiffany lamps, four-poster beds and old-country farm chests.

If there is a complaint it is only because the rooms are rather small. Otherwise, it is charming.

Rates:$30 a night single, $40 double, including breakfast (French toast, bacon and eggs, coffee and fruit).

For reservations, write to the Magnolia Hotel, Drawer M, Yountville 94599.

In the same small village the old Burgundy Inn welcomes guests in five little rooms furnished with antiques.

Only, unlike the Magnolia, everything is for sale — including the guest's bed.

Rates: $25 single, $38-$42 double. This includes breakfast — juice, pastries and coffee, fresh fruit for the room and (whee-eee!) all the wine one can consume.

Fields of Cabernet, Riesling and Chardonnay flow to the close-by hillsides.

Burgundy House, with its 22-inch thick walls, dates from the 1870s.

For reservations write to Mary Keenan, 6711 Washington St. Yountville 94599.

Note: The crush season in Napa Valley peaks out this month. More than 40 wineries process grapes during the period.

Some other suggestions for vacationers motoring to Northern California:

HERITAGE HOUSE — Overlooking a storm-tossed sea, this popular inn north of San Francisco at Little River appeals to honeymooners and old romantics alike and is a favorite of other travel writers too. Meals are taken in the main building, a 100-year-old farmhouse with shelves of books and a crackling fire.

Guests occupy charming cottages that the proprietor has named Scott's Opera House, the Barber Pole, the Country Store, the Bonnet Shop, the Ice Cream Parlor, etc.

Escapists will be pleased to know that neither TV nor telephone will disturb the peacefulness of their rooms. Both are conspicuous by their absence.

Rates from $27 single and $42 double (Modified American Plan).

Write to Heritage House, Little River 95456.

LITTLE RIVER INN — Only a few miles away, old-fashioned goodness prevails at Little River Inn. The main building, a huge white frame structure, faces a boiling sea.

Breads, soups and desserts are homemade at this charming hideaway set among redwoods and eucalyptus. Close by, fields are white with lambs and green with clover.

Rates start at $16 single, $20 double.

For reservations write to Little River Inn, Little River 95456.

TIMBER COVE INN — The sea as well as classical melodies soothe the guests at this unusual inn on California 1 (about three hours north of San Francisco). Occupying a wind-whipped bluff near Ft. Ross, it is the perfect choice for romantics of any age.

Rates — single or double — are $30-$55 a day. The more expensive rooms come with fireplaces.

Drop a card to Timber Cove Inn, Jenner 95450.

SEA RANCH — Another spectacular setting along California 1, only a few miles beyond Timber Cove. Guests occupy a handsome windblown building of natural wood. There's a delicious taste of aloneness, a snug inn caught up between ocean and tree-covered hillsides.

Sea Ranch is wild and peaceful, whether the day be sunny or swirling with fog. This is a 5,000-acre spread with tennis courts, a swimming pool and sauna as well as miles of coastline.

The address:Sea Ranch Lodge, Box 44, Sea Ranch 95497.

Finally, just across the Golden Gate from San Francisco there's Casa Madrona, a French-style country inn clinging to a hillside in Sausalito.

Sheltered by trees and perfumed by banks of flowers, this snug, three-story dwelling contains only 10 rooms.

Rates (single or double) are $20-$35 a day with bath, $18-$25 without.

Casa Madrona faces Angel and Alcatraz islands, with San Francisco gripping the horizon.

In the style of many European hotels, a continental breakfast is served in the room. In the evening the proprietor, Robert Henri Deschamps, prepares dinner in an excellent French restaurant (La Vivoir) on the ground floor. Roses candlelight, wine, harbor lights . . .

EVERYONE IS WELCOME, SO BOOK YOUR FUN SEEKERS HOLIDAY WITH BCAA
382-9202
1075 Pandora Ave.
BCAA TRAVEL AGENCY
YOU'LL LOVE US

VANCOUVER to SOUTHAMPTON

P & O have announced that the ORIANA will sail from Vancouver on April 23rd, 1977, via the Panama Canal and the Caribbean to Southampton arriving on May 16th, 1977.

Last year this voyage was completely sold out. Registrations are now being accepted for next year's sailing.

Inside two-berth cabins without private facilities start at $1092.00 per person and inside two-berth cabins with private facilities start at $1449.00 per person.

FOR FURTHER RATES, INFORMATION AND RESERVATIONS CALL:

Specialists in International Travel
PaulinTravel
10-30
NOW AT 532 BROUGHTON STREET / PHONE (604) 382-9168

Try scenic route on this vacation

PRINCE GEORGE (CP) — When Rob Simms takes a group of people on vacation they go the scenic route, but it's sometimes tough for them to stop to admire the scenery.

A vacation with Simms often means roaring right through the scenery on a river raft.

This year Simms, owner of Cascade River Holidays of Yale, took 22 people on a raft through Hell's Gate when the Fraser River was at its highest point.

Simms says he is sometimes apprehensive about running rapids. Water levels affect rafting dramatically and the level is different on each trip.

He has several rubber rafts varying in lengths from 17 to 33 feet, the largest capable of travelling about 40 miles a day.

He recently took seven guests on a 600-mile voyage down the Fraser River, from Prince George to Vancouver. During the 14-day trip they passed through 25 series of rapids, including the treacherous Hell's Gate.

Each guest paid $1,200 to drift down the Fraser.

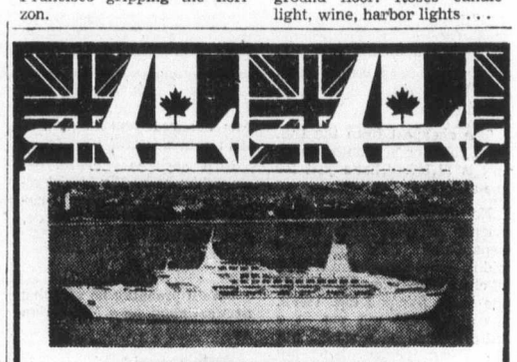

BUDGET TRAVEL'S "SPECIAL" FLY/CRUISE PACKAGE TO
MEXICO

Fly Victoria to Los Angeles and board the luxurious "Sun Princess" and cruise the warm beautiful waters of the Mexican Riviera. Visit Los Angeles, Puerto Vallarta, Manzanillo, Acapulco, Mazatlan, Cabosan, Lucas, Los Angeles. Cruise departs Los Angeles Nov. 29 for ten days. Two berth cabins start from $1020.00 per person. Above cost includes airfare from Victoria to Los Angeles and return, all meals, entertainment.

LIMITED SPACE ONLY!!
384-7121
FOR RESERVATIONS
10-30

Cruise the South Seas on ships as friendly and warm as Polynesia.

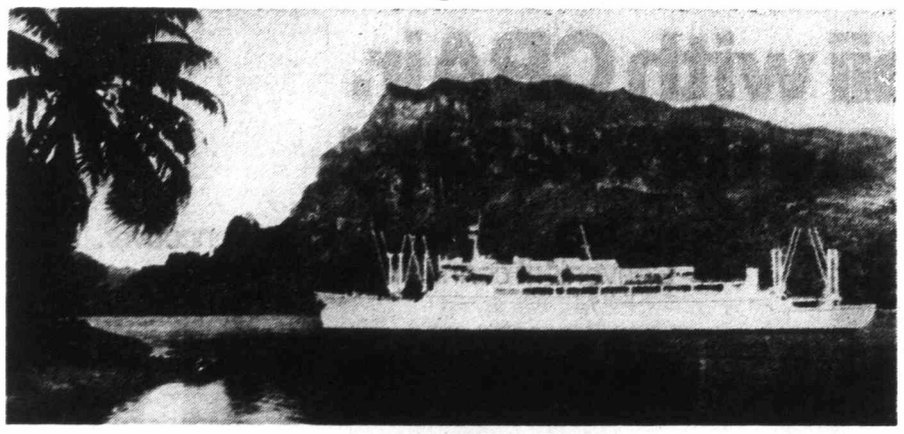

No other vacation can match the splendor of a South Seas cruise with the friendly Americans, the SS Mariposa or SS Monterey. And no other cruise can rival the incomparable service and friendly spirit found only aboard these two proud ships of the U.S. Registry.

The ships. The SS Mariposa and SS Monterey were specifically designed for Pacific cruising. They're large enough to have everything luxury liners should have yet small enough (with just 330 passengers) to offer a cordial, intimate atmosphere.

Isn't that the way you'd like to see the South Seas?

The service. With a crew member for almost every passenger, we have time to pamper you in our famous grand manner. First initiated by sister ships over 90 years ago, it's a way of life that has become the hallmark of luxury cruising in the Pacific.

The spirit. It's our famous Aloha Spirit — as friendly and warm as the people you'll meet Down Under. It's this spirit of hometown hospitality that really sets our cruises apart.

In 43 days round-trip from San Francisco or Los Angeles you'll cruise 15,000 miles of peaceful Pacific. And experience all the enchantment of the fabled South Seas. Or

South Seas Cruises Jan. 2, Feb. 8, Mar. 13*

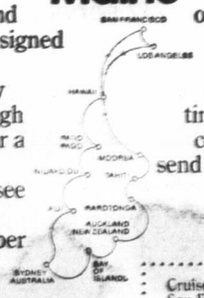

you can board in Honolulu for a 31-day round-trip, with sailings Jan. 8 and Feb. 14.

*49-day cruise March 13.

We also have a special longer cruise with an alternate 14-port itinerary that includes Tasmania and both the South and North Islands of New Zealand. It's 49 days round-trip from California, or 38 days from Honolulu departing Mar. 19.

Whichever you choose, now is the time to make that South Seas dream come true. See your travel agent or send us the coupon for full information.

Sailing dates shown are from San Francisco. Ships depart from Los Angeles the following day.

Cruise Consultant, Pacific Far East Line, Pier 35, San Francisco, CA. 94133. Call collect (415) 576-4150.

Please send me details on your cruises to:
☐ South Seas ☐ Hawaii

Name _____
Address _____
City _____ State/Zip _____
Travel Agent _____

VCT 1698 103176

Pacific Far East Line
SS Mariposa SS Monterey The friendly Americans

Take the best in the west any day to Britain

London from $485*
22-45 Day Economy Excursion return (from Victoria)

Prestwick from $480*
22-45 Day Economy Excursion return (from Victoria)
Departure every Friday.

Connect in Vancouver with our Western Arrow service to fantastic London, convenient gateway to all of Europe. Whether you're going to Britain for the beautiful sights and historic sites...for London's superb theatre, shopping, pubs and pageantry...for a happy reunion with loved ones... even if it's just a delightful stop-over on your way to Europe – you'll like the way we try to make your flight with us an enjoyable part of your holiday. You'll get lots of friendly attention, fine food and a complete bar – all wrapped up in the big jet comfort and reliability of Air Canada's regular scheduled services. Very pleasant.

2 weeks in Britain with a Britrail Pass. From $120 per person, double occupancy, air fare extra. Includes three nights accommodation in London; continental breakfast; unlimited travel throughout Great Britain for 11 days on your Britrail Pass. Or, for the same price, take Britrail to the quiet northeast corner of England and spend 11 days in a guesthouse. TOUR IT6AC1UKBRI

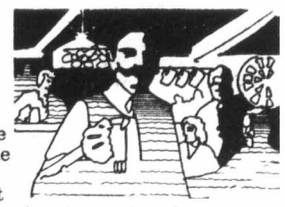

We make the going easy. Contact an Air Canada Travel Agent and arrange your flight, hotel and car rental with just one call. Ask, too, about the conditions of travel which apply to our Advance Purchase Excursion Fares and 22-45 Day fares. And about our big choice of package holidays in Britain and Europe.
Or call us at 382-9242.

*Canadian Air Transportation Tax, not exceeding $8 per person, is not included. There is a $30 return surcharge per person for weekend travel.

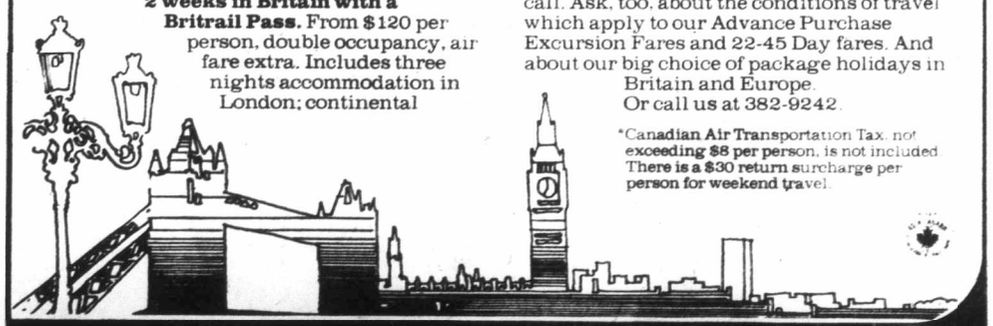

AIR CANADA

If It's Travel It's FEATHERSTONE TRAVEL SERVICE
101 Parliament Mews
230 Menzies 386-8427

BAYSHORE TRAVEL LTD.
1622 Government St.
382-7103

TRAVELWORLD 382-3121
On View at Douglas

BUDGET TRAVEL
384-7121

ASK MR. FOSTER TRAVEL SERVICE
Main Floor 385-8731 the Bay

If It's Travel It's FEATHERSTONE TRAVEL SERVICE
734 Yates 386-6101

HIGHLANDS TRAVEL LTD.
715 Goldstream Ave.
478-7713 or 478-0611
Mon. - Sat., 9:30 a.m. - 5:30 p.m.

WESTERN CANADA TRAVEL SERVICE
729 Johnson
382-6160

TOTEM TRAVEL
HILLSIDE SHOPPING CENTRE
595-1181
Totem Travel, way to go!

traveleyden
For Information and Brochures
388-4201

TOTEM TRAVEL
MAYFAIR SHOPPING CENTRE
386-3277
Totem Travel, way to go!

THOMAS COOK
World Travel Service
1322 Douglas St.
388-7811

BURRITT TRAVEL LTD.
635 Yates St.
386-7574

BLANEY'S TRAVEL SERVICE
920 Douglas St. 382-7294
1503 Wilmot 598-4531
"The Arrangers"

If It's Travel It's FEATHERSTONE TRAVEL SERVICE
Colwood 478-9505

BAYSHORE TRAVEL LTD.
1622 Government St.
382-7103

Anyone can try being a sailor in the Caribbean

By LESLIE BURDICK

FORT DE FRANCE, Martinique — If you wished you were a sailor on one of the tall ships that stole the bicentennial show last July 4 in New York harbor — don't dismiss that wish.

You can be a sailor here in the Caribbean. There are a number of sailing vessels that want you for a week's cruise, or longer.

Travel by tall ship or schooner is possibly the best way to visit the sun-drenched, warm-sea Caribbean islands. It is also among the cheapest ways, and surely it is the most romantic way.

While landlubbers are locked onto one, or perhaps two islands in a week's vacation, vacationers on sailing ships have as many as 10 ports of call.

And besides the regular tourist hot-spots, tall ship moorings include the secluded spots planes and ocean liners miss.

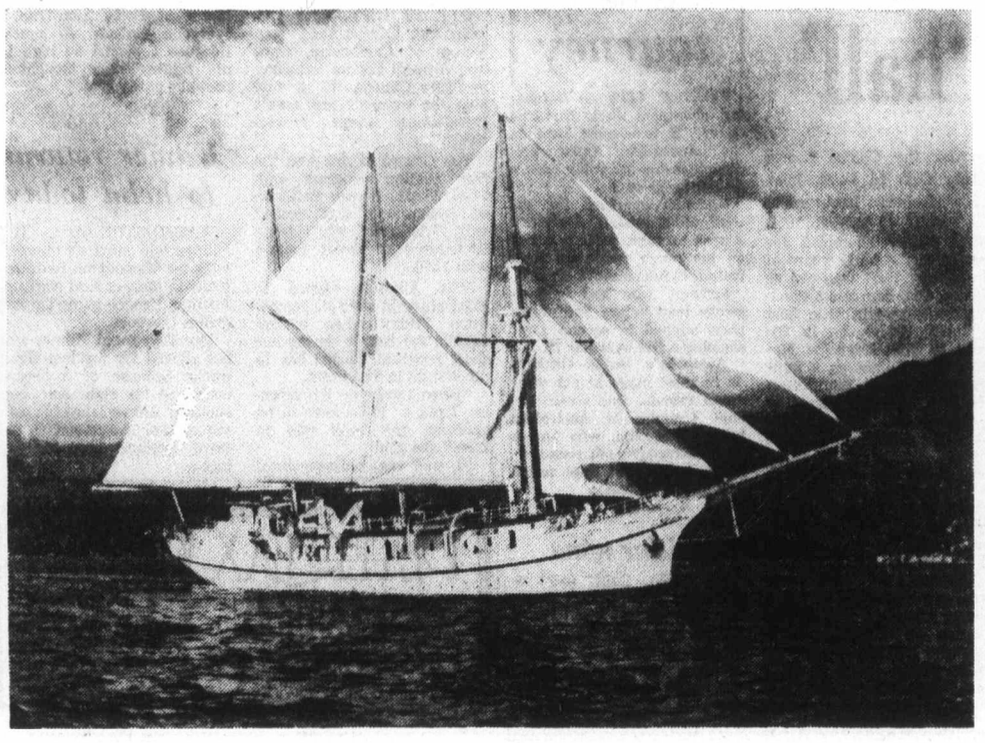

Windjamming on the Ariadne in the Caribbean

This life-style for a week or two harks back to the days of the buccaneers or, a little more recently, to the times when smugglers used fast, shallow-bottomed schooners to steal in and out of West Indies island reefs in the dead of night.

Today, Caribbean waters are the last stronghold for fine square- or partially square-rigged vessels, once the workhorses of commerce along the northern Atlantic coasts.

This style of vacation — often called a windjammer cruise — can mean work, joyful work. It's a new twist on vacationing that vigorous youth, active elders, and businessmen and women who have difficulty "relaxing," will enjoy.

And for the experienced Caribbean vacationer, the sailing vacation offers a new island perspective.

You must be willing to scale the hull of your vessel on a ladder half made of rope — it's the only means of boarding. Once on deck, you will be raising sails, and maybe taking a turn at the captain's wheel.

While you are expected to want to do these sailoring duties, you may generally be as active or passive in pursuing them as you please.

Dress is casual — bathing suits, shorts, T-shirts, sweatshirts, and jeans. You might want to bring a pantsuit, or jacket and tie, for special occasions on the islands.

This can be a good trip to embark on alone. The group size — ranging from a minimum of 10 to a maximum of 40 — and the sailing tasks are perfect for establishing new friendships. It's a great chance to practise languages — there are French, Spanish, and Dutch-speaking islands, and the sailing ship clientele is international.

On board the Ariadne, a three-masted schooner sailing among the exotic middle Caribbean islands from December through March, a $640 fee for one in a single cabin or a $490 fee per person for two-in-a-cabin last season bought:

- A one-week sail from Martinique south to the Grenadines and points between, returning to Martinique north to Antigua and points between, returning to Martinique.
- Sailing on smaller one-person and two-person boats, water-skiing behind a motorboat, snorkeling and skin diving (a limited supply), air rifles, and bikes for shore. (One had to press repeatedly and insistently to use the boating equipment.)
- Daily, a first and second breakfast, lunch, tea, and dinner prepared by a chef of Cordon Bleu standard and his assistant. One meal was a barbecue after dark on a woodsy, secluded island.

The Ariadne trip is billed as a luxury cruise. The ship's water-level, bunk-bed cabins are wood paneled and brightly colored. Each cabin has its own toilet and shower. The 11-member, largely German crew is a pleasing mix of young businessmen and women who have taken a year off to work at sea, and professional sailors. The food is generally excellent, and sports equipment offered is in good condition.

Other Caribbean tall-ships cruises, offered by firms listed below, may be cheaper and more spartan.

Cruise points of origin will vary. Common starting points are Martinique, Miami, and the Virgin Islands. Air fare to these areas is extra, of course.

A typical day on the Ariadne would start with a German breakfast — cheese, cold cuts, bread, and honey — served in the deck-level dining hall about 8 a.m.

At 8:30 or 9 all willing hands would raise the sails. We would sail from our calm, protected anchorage for three hours to a green, hilly island where we would hike and snorkel or, if there was a village, tour and shop.

After three or four hours, we would sail again, sunning on deck chairs, hanging in the netting near the prow, inspecting shapes and life on intermediate islands — almost always in view — as we sailed.

At sunset, we would eat, then motor ashore for an evening of steel-band music, dancing and meeting islanders. The last motorboat trip back to the ship was at midnight. Sometimes, we would sail at night.

Some of the firms that offer Caribbean tall-ship crusies include:

The Ariadne: V. E. B. Nicholson and Sons, 9 Chauncy St., Suite 50, Cambridge, Mass. 02138.

The Yankee Clipper, Nicholsons, Box 103, St. John's, Antigua, W.I.

Westindiaman Cruises, Box 2131, St. Thomas, USVI.

Windjammer Cruises, P.O. Box 120, Miami Beach, Fla. 33139.

Carib Cruises, Box 188, Castries, St. Lucia, W.I.

Windward Island Tours, 172 Park St., Montclair, N.J. 07042.

Stalin's Georgia museum an awkward monument

By PETER OSNOS

GORI, Soviet Georgia — When Joseph Stalin was a toddler, a sturdy fellow with shiny dark eyes, he lived in this quiet country town. Today, a spacious museum in Eastern Baroque style stands here as an awkward monument to the dictator's later years, one of the few public reminders of Stalin in the Soviet Union — and certainly the grandest.

Last year, officials say, over half-a-million tourists from all over the world visited Gori, near Tblisi. Business is so good that Intourist has opened a hotel for foreigners who want to stay longer than a day. The local department store does a brisk trade in Stalin souvenirs, mainly small plastic portraits at three kopecks apiece, about a dollar at the official rate of exchange.

For outsiders, the principal attraction of the museum is the novelty of seeing Stalin so openly honored. Aside from the museum there is a columned pavilion where the two-room wooden hut Stalin lived in as a boy is preserved. And down a broad, neatly landscaped boulevard is a full-length statue of him on a high pedestal.

The impressive setting provides a sense of how Stalin expected himself to be remembered, and offers a unique glimpse of what Soviets now call the "cult of personality." Work on the museum began in 1952, the year before Stalin died and finished in 1957, the year after he was denounced as a tyrant by his successor, Nikita Khrushchev.

Throughout the country other vestiges of Stalin's self-glorification were dismantled; even his enbalmed corpse was removed from alongside Lenin's in the Red Square mausoleum. Not until 1964, a few months before Khrushchev himself was ousted, was the museum shut down.

Then in 1966, the new rulers, putting an end to de-Stalinization, reopened the museum, a gesture of rehabilitation that had the advantage of being far from the national centre. The exhibits chosen for display, however, give a highly selective and sanitized version of Stalin's life, a view that is deliberately restrained.

Instead of confronting the past, the museum simply overlooks it. There is nothing, for instance, about the herding of millions of people into prison camps, the period of forced collectivization and headlong industrialization. The party purges are ignored, and Stalin's role in the Second World war is praised.

PASSPORT PHOTOS
ROY'S PHOTOGRAPHY
formerly Jus Rite Studio
784 YATES ST. 384-1512
ALL SIZES & QUANTITIES — INSTANT SERVICE
COLOR AND B & W — REGULAR SERVICE
8-14

The George Inn
QUALICUM BEACH
MINI WEEKEND HOLIDAY
at the same low price
$64.95 PER COUPLE $74.95
MAIN BUILDING — DELUXE WING
★ FRIDAY AND SATURDAY ACCOMMODATION
★ SATURDAY AND SUNDAY BREAKFASTS
★ SATURDAY DINNER AND DANCE
Dancing to Music of "The Brass Penny"
John Newell, Mgr. Phone 752-9238
Box 327, Qualicum Beach
HEATED INDOOR POOL — SAUNA
ADJACENT TO A GOLF COURSE

PULLMAN ON WHEELS
Soft side "Pullman on wheels" blue or white
SPECIAL
27" $57.50
25" $49.95
CHARGEX
McMartins
1605 Douglas St.
Across from City Hall
384-6613
10-16

HAWAII
the place to go
Sunflight
WAIKIKI $429
2 WEEKS WAIKIKI SURF HOTEL
KITCHENETTE
CHARTER FLIGHT FROM VANCOUVER
WAIKIKI AND KAUAI $519
1 WEEK REEF HOTEL HONOLULU
1 WEEK KAUAI BEACHBOY HOTEL
CHARTER FLIGHT FROM VANCOUVER
WAIKIKI AND MOLOKAI $473
1 WEEK KALIA HOTEL HONOLULU
1 WEEK WAVECREST HOTEL MOLOKAI
CHARTER FLIGHT FROM VANCOUVER
MAUI $499
2 WEEKS LAHAINA SHORES HOTEL
SWIMMING POOL AND TENNIS
DIRECT CHARTER FROM VANCOUVER
PRICES BASED FROM VANCOUVER ARE FOR TWO ADULTS SHARING. REDUCTION FOR CHILDREN.
SOME PACKAGES BASED ON 60-DAY ADVANCE BOOKING
HONOLULU FLIGHTS
VANCOUVER TO HONOLULU
DIRECT FLIGHTS — 2 OR 4 WEEKS
FROM $239
MAUI FLIGHTS
VANCOUVER TO MAUI
DIRECT FLIGHTS 2 OR 4 WEEKS
FROM $249
THE FULL SERVICE TRAVEL AGENCY — TRAVELWORLD
Travelworld
Bank of Commerce Building
ON VIEW AT DOUGLAS
382-3121
FREE PARKING — VIEW ST. PARKADE
10-23

Vi COACH LINES
RENO
$135.00 each sharing — $185.00 single
November 14 — November 28 — December 26
Go first class to Reno where you will stay at the Mapes Hotel, right in the heart of downtown Reno. You will enjoy side trips to Virginia City, Carson City, Sparks and Boomtown. Included in your complimentary fun packages are two breakfasts and a fantastic, cooked to your choice, steak dinner. Book now for your seven day, fun-filled tour to Reno — "The Biggest Little City in the World."
CHRISTMAS HOLIDAY TOURS
CHRISTMAS IN THE CARIBOO
December 24, 4 days — $140.00 each sharing
Includes all meals while at 108 Mile Motor Lodge. Make this a Christmas to remember in beautiful Cariboo Country, where you can ski, skate, take a sleigh ride, or just relax around a roaring log fire. Book early as accommodation is strictly limited.
PASADENA ROSE PARADE
Your home away from home will be at the PASADENA HILTON HOTEL, downtown Pasadena for five nights. From this central location, you will travel to Universal Studios, Tijuana, Disneyland and take in the Rose Bowl Parade from reserved seats in the Grandstand within walking distance of our hotel. You will then travel to the entertainment centres of Nevada visiting Las Vegas and Reno before heading home. Come join us on this DELUXE British Columbia Parlour Car Tour which departs Dec. 27th.
FOR ADDITIONAL INFORMATION PLEASE CALL
385-2467 — 912 DOUGLAS STREET
10-30 SERVING VANCOUVER ISLAND SINCE 1928
B.C. PARLOUR CAR TOUR DIVISION

NEW ZEALAND and AUSTRALIA
Two Weeks, from $1190
INCLUDES
*Air from Seattle
*Arrival transfers
*First class hotels
*Sightseeing
WILLIS TRAVEL SERVICE
578 Yates 385-4312
Opposite Post Office for Personalized Service

WHAT IS YOUR DREAM?
cruising the Caribbean Central and South America
M.S. KAZAKHSTAN
• 7-Day, cruises Montego Bay/Grand Cayman/Playa Del Carmel (Yucatan) Cozumel Island.
• 14-Day Montego Bay/Curacao (Dutch Antilles/Carcas (Venezuela-/Cartagena/Colombia/San Andres Island/Cozumel Mexico.
DEPARTS NEW ORLEANS
DECEMBER 19, JAN. 2, 9, 23, 30, FEB. 20, MAR. 6, 13, 27 right through to APRIL 24.
7-Day Cruises from $250.00
14-Day Cruise from $500.00
M.V. ODESSA
7-Day Cruise only, Playa Del Carman, Yucatan Roatan, Honduras, Puerto Cores, Honduras, Cosumel Mexico.
from $325.00
DEPARTS NEW ORELANS EVERY SATURDAY, Nov. 6 through May 21, 1977. Air Fare not included.
10-30
BAINS INTERNATIONAL TRAVEL SERVICE LTD.
1710 Douglas St., opposite the Bay — 386-6363

COME TO SUNNY CALIFORNIA
FROM $37.50 PER WEEK
(per person, double occupancy)
Also Low Daily Rates
Stay In Any of 11 Beautiful Apartment-Motels
Disneyland area • San Diego • Santa Barbara
Spacious Studio and 1-Bedroom Suites, All With Kitchens
Pool, Laundry Facilities, Linens. Near Shopping, Restaurants, Attractions, Golf, Beaches, Fishing.
Send for Brochure to Royal Suites Motels, 1640 E. Edinger, # 7A, Santa Ana, Cal. 92705

THE MANY FACES OF MEXICO
cat
New Cat Tours bring you the many holiday destinations of Mexico. Some you may have already visited, others, such as Cancun, Ixtapa, Palenque, are new destinations, though they're a thousand years old.
Fly Japan Airlines, Western, Pacific Western, Aero Mexico, or Mexicana to your destinations.
Enjoy the beaches, the Mariachis, exciting cities, historical sites, excellent meals. It's all there — waiting for you!
We have a good supply of VaCATion Mexico brochures, reflecting the added value due to devaluation of the peso. Phone or write for your copy today.
Amigo Fred
Amigo Leo
WHITTOME'S TRAVEL
J. H. Whittome & Co., Ltd.
1111 Blanshard Street Victoria 388-4271
Also in Duncan 126 Station Street 748-8128
10-30

Now Western flies you to Miami–
gateway to the fun spots of the Bahamas and the Caribbean.
The Bahamas. Just 30 minutes off Florida, but it's like entering a whole new world. A spot of old England, yet exciting casinos, lavish entertainment, pristine beaches, magnificent hotels.
The Caribbean. A taste of France, a touch of Dutch, a smidgen of Calypso. Dine in fabulous restaurants, snap up bargains, or just soak up the cultures of exotic islands where just about everyone speaks English.
And you'll start your Bahamas or Caribbean vacation with Western's new DC-10 Spaceship Service— from Seattle/Tacoma to Miami without changing planes, after easy connections from Victoria. You'll enjoy special Caribbean punch, choice of entrees, and more.
Mail the coupon today for full information on a variety of remarkably affordable vacation packages to virtually every Bahamas and Caribbean island...as well as to Florida areas like Miami Beach, Ft. Lauderdale and Disney World!
Tell your Travel Agent you want one of these exciting Western Airlines vacations. Call us at ZE-6740. Or mail this coupon today.
Mr. Doug McIntyre
Western Airlines Vacation Department
c/o Western Airlines — VCT
YVR A.M.F.
Vancouver, British Columbia
I want more information about Western's "Florida and Caribbean Holidays."
name — phone
address
city — province
my travel agent is
Western Airlines
Hawaii/Alaska/Western USA/Florida/Canada/Mexico

Durelle leads parade into Canadian 'hall'

TORONTO (CP) — Yvon Durelle of Baie St. Anne, N.B., who once fought Archie Moore for the world light-heavyweight championship, was one of 29 boxing figures inducted Friday into the Canadian Boxing Hall of Fame.

Durelle knocked down Moore four times, three times in the first round, before being counted out himself the fourth time he was knocked down when the two fought for the title.

He lost only 16 of 291 fights but had to retire after losing a heavyweight title bout to George Chuvalo of Toronto in 1959. His legs had given out on him.

L'il Arthur King of Toronto, who was Canadian and British Empire lightweight champion ranked No. 1 world contender in the 1950s, also was inducted in ceremonies at a suburban Toronto hotel.

Tony Unitas, president of the Hall, said King never got a world title shot because he belonged to the same boxing stable as champion Ike Williams.

Donato Paduano of Montreal, the former Canadian welterweight champion who is attempting a comeback, was also named to the Hall.

At his peak, he was sixth in world rankings and scored an impressive technical knockout in New York in 1970 over previously-unbeaten Marcel Cerdan of France. Weight problems have dogged his career.

Unitas said about 700 persons attended the ceremonies, including 60 friends and relatives of Earl Gallivan of Kingston, Ont., who lost a Canadian middleweight title bout to Lenny Wadsworth in Toronto in 1934.

Among the other inductees were:

Dave Downey of Halifax, former Canadian middleweight champion; former world welterweight and middleweight champion Carmen Basilio and ex-middleweight champion Tony Zale, both of the United States, who were honoured for their service club work in Canada; Joey Bagnato of Toronto, a former Canadian lightweight champion, who later trained world heavyweight contender James J. Parker of Toronto; Billy McGee of Kirkland Lake, Ont., who as Kid McCoy fought as a heavyweight and later became a professional wrestler; Ralph Thomas, who operates the Golden Gloves Boxing Club in Saint John, N.B.: former heavyweight Leo Pietras of Toronto, who fought former champion Joe Frazier in the early years of his career; Earl Gallivan of Kigston, Ont. who lost a Canadian middleweight title bout to Lenny Wadsworth in Toronto in 1934; John-Joe McLean, who fought as a bantamweight out of New Waterford, N.S., and now serves as a referee and boxing judge out of Kitchener, Ont.; Tommy Northrups of Saint John, N.B., who was Canadian heavyweight champion in 1934; Cliff McWhirter, a long-time trainer from London, Ont.. Billy Pryor, a boxing writer for the Fourth Estate, a Halifax-based newspaper; Armand Savoie of Montreal, a former Canadian and British Empire middleweight champion who lost two world title bouts; Maxie Spoon of Montreal, Canadian welterweight champion in the 1940s.

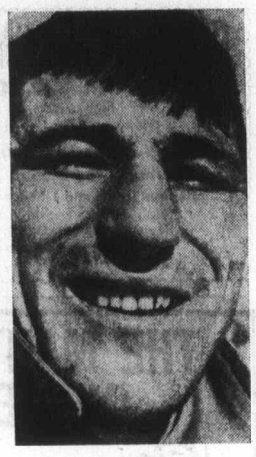

Yvon Durelle

Juvenile soccer

Results of matches played Saturday in the Lower Island Juvenile Soccer Association:

DIVISION 4A — Ridley Bros. 0, Gorge FC 4; Evening Optimist Cobras 2, Gorge 2; Stenmark Duncan 1, Gordon Head 0; Lakehill Gallaugher 0, Saltspring 4.

DIVISION 4B — Gorge United 2, Gordon Head Imperial Builders 4; Lakehill Suburban 1, Trio Duncan 0; Bays United Optimists 4, Peninsula Falcons 1.

DIVISION 4C — Cordova Bay Cougars 7, Gordon Head Teamsters 0; Sooke0, Prospect Lake Hotspurs 9; Bays United Bucs 0, Langford Building Supplies 0; Evening Optimist Dynamos 1, Cowichan Big 'O' 0.

DIVISION 5A — Evening Optimist Pats 1, Peninsula Jets 0; Cowichan Royal Bank 3, Gordon Head Eagles 2; Prospect Lake Rangers 0, Bays United Metro Toyota 5 (Exhibition).

DIVISION 5B — Cordova Bay Hawks 5, Evening Optimist Blues 0, Bays United Oak Bay Kiwanis 3, Duncan Gyros 4; Gorge 3, Juan de Fuca Columbia Ready-Mix 3.

DIVISION 5C — Juan de Fuca Hospital Union 1, Peninsula Flyers 1; Gorge Bucs 3, Gorge Royals 4.

DIVISION 5D — Lake Hill Buckle Electric 3, Cowichan 1; Gordon Head Machinists 0, Evening Optimist Celtics 8; Prospect Lake Northridge 0, Sooke Checkers 3.

DIVISION 6A — Evening Optimist Rovers 1, Juan de Fuca Vanisle Moulding 2; G. H. Smith Bros. 2, Lake Hill Radicon 0; Prospect Lake Rovers 3, Gorge FC 2.

DIVISION 6B — Lakehill Cablevision 0, Gordon Head Victoria Kiwanis 4; Bays United Falcons 2, Evening Optimist Chinooks 2; Cowichan Roadrunners 2, Peninsula Pumas 1.

DIVISION 6C — Saltspring Lions 0, Cordova Bay Bruins 4; Peninsula Mustangs 0, Cowichan Moose.

DIVISION 6D — Cowichan Darts 1, Lakehill Graham Meats 2; Gordon Head Tom's Pizza 2, Juan de Fuca Realty 2; Juan de Fuca Gordon Head Plumbing 7, Gorge Buccaneers 1; Gorge Canadians 8, Evening Optimist Ramblers 0.

DIVISION 7A — Cordova Bay Tigers 5, Prospect Lake Dynamos 2; Prospect Lake Risers 0, Lakehill Jadresco 5; Gorge FC 6, Cowichan Hotspurs 2.

DIVISION 7B — Gordon Head ANAF 1, Evening Optimist Tigers 2; Lakehill Bullfrog Service 0, Gordon Head Cosmos 4; Peninsula Cougars 4, Gorge Buccaneers 1.

DIVISION 7C — Bays United Ocean Construction 0, Bays United Travel 1; Gorge Royals 1, Juan de Fuca Belmont Collision 9.

DIVISION 7D — Evening Optimist Bombers 2, Peninsula Thunderbirds 1; Juan de Fuca Langford Building Supplies 0, Bays United Titans 1 (Exhibition).

DIVISION 8 North — Lakehill Peter Pollen 3, Peninsula Dolphins 2; Gordon Head Cosmo Royals 0, Bay United McLaren Electric 8; Evening Optomist Colts 1, Gorge Canadians 1.

DIVISION 8 East — Cordova Bay Colts 0, Bay United Maynards 2.

DIVISION 8 West — Juan de Fuca Oak Park Hotel 0, Gorge FC 7; Peninsula Bobcats 0, Victoria Athletic Association 0; Bay United Greens 4, Lakehill Kickers 4; Prospect Lake Toros 0, Prospect Lake Strikers 6.

DIVISION 9 North — Prospect Lake United 3, Gordon Head Lum's Greenhouses 1.

DIVISION 9 East — Evening Optimist Pintos 0, Cordova Bay United 2; Prospect Lake Celtics 1, Juan de Fuca Tigers 0; Gorge Canadiens 0, Bay United Maynards 0.

DIVISION 9 South — Bay United Tigers 5, Sooke 0; Gordon Head Chew Excavating 0, Gorge FC 1.

DIVISION 10 — Section I — Prospect Lake Hustlers 0, Lake Hill Meats 4; Bays United Maynards 0, Juan de Fuca Bears 1; Prospect Lake Tigers 1, Juan de Fuca Glenwood Meats 0.

DIVISION 10 — Section II — Bays United Lafayette 1, Cordova Bay Bears 3; Juan de Fuca Royal Roads 0, Prospect Lake Royals 0; Juan de Fuca 0, Gorge FC 7; Lake Hill Tom's Pizza 1, Bays United Greens 5.

Nicklaus leads tourney

SYDNEY (AP) — Defending champion Jack Nicklaus opened a two-stroke lead in the Australian Open golf championship Saturday with a 54-hole score of 215.

Nicklaus overtook the second-round leader, American Curtis Strange, after a par-72 on the tough 7,100-yard Australian Club course.

Strange, who had a four-stroke lead before Saturday's play, slipped to second after shooting a five-over-par 77.

Australia's David Graham is in third place at 219 after three rounds. One stroke behind Graham is Australian Bruce Crampton, who had a 68 for Saturday's low round.

The fourth and final round will be played today.

Outsider wins

ARCADIA, Calif. (AP) — Ousider Vagabonda, saving her best for the last furlong, scored a thrilling come-from-behind victory over favored Bastonera II Saturday to win the $5,700 Las Palmas Handicap at Santa Anita Park.

Canadians top Skate Canada

OTTAWA (CP) — Kim Alletson of Ottawa and Ron Shaver of Cambridge, Ont., won over-all honors Saturday in Skate Canada '76 by topping the women's and men's free-skating event respectively.

The Ottawa skater won the free skating program with 77.40 points. Denise Beillman of Switzerland was second with 77.10. Third was Karena Richardson of Great Britain with 74.70.

Miss Alletson slipped to third place in over-all competition Friday when a fall against the boards during her short program caused her to place sixth in that event.

"When I woke up this morning I felt as if I'd been in an accident, my back was so sore," she said.

"I was really disappointed last night. Being from Ottawa everyone expects so much. Because I placed so high in the figures they thought I could be easily first."

Miss Alletson's performance went extremely well except in an instance where she attempted two double loops and "messed up the second one."

"I was only going to do one but it felt so good I decided to do another."

Karena Richardson of Great Britain placed second in over-all standings and Garnet Ostermeier of Germany was third.

Shaver had 81.50 points in the free skating event. Robin Cousins of Britain was second with 79.30 points and third was David Santee of the United States with 77.10 points.

Shaver made mistakes in two jumps, but had an otherwise good performance.

The skater gave an exciting performance with three triple toe loops in a row at the beginning to music which ranged from ballet to Deep Purple rock music.

Janet Thompson and Warren Maxwell of Britain won the free-dance competition. However, they didn't get enough points to dislodge Natalai Linichuk and Gennadi Karponosov of the Soviet Union from winning the over-all dance title.

The Soviet pair had a total of 99.40 points, while the British couple were second over-all with 99.0.

Susan Carscallen and Eric Gillies of Toronto, with 97.20 points, were third over-all.

Kilmer returns to helm today

WASHINGTON (AP) — Bill Kilmer will start at quarterback for Washington Redskins today in their crucial National Football League game against Dallas Cowboys.

The 37-year-old Kilmer has not started for the last three weeks because of a severe bruise to his right arm and shoulder. He replaced his substitute, Joe Theismann, in the third quarter last Monday night.

PETER LAX goldsmith
230 MENZIES (PARLIAMENT MEWS)
VICTORIA, B.C. · 388-4414
OPENING TOMORROW NOVEMBER 1
SEIKO WATCHES
FINE JEWELLERY
CLOCKS
"Sales and Service"

YOUR CHANCE AT GOOD FORTUNE EVERY WINSDAY

Intervac announces sun-sational savings to Hawaii via Wardair. You save on airfare *and* enjoy complete freedom once you get there . . . to stay with friends, to go camping, to arrange your own accommodation (a travel agent will gladly help you make hotel arrangements before you leave, through MacKenzie Tours or Trade Winds Tours.) No clubs to join. Just book at least 60 days ahead. But hurry. At these prices, seats are going fast.

HAWAII
$209 to $259 return

- Non-stop flights Sunday, November 28 and December 12, via Wardair 707, PLUS . . .
- Non-stop flights every Monday, and Saturday December 27 to April 11 via Wardair 747 Jumbo jet
- Your choice of 2, 3 or 4-week holiday returns
- First-class meals and free bar service aboard your Wardair aircraft
- 66 lbs. free baggage allowance — just like 1st Class on a scheduled flight

Holidays by Wardair

$50 per person non-refundable deposit payable on booking. Balance of your fare is due 60 days before departure.
$8 Canadian Transportation Tax and $3 U.S. Departure Tax payable with balance of fare
All Advanced Booking Charter flights governed and approved by the Canadian Transport Commission are between Vancouver International and Honolulu International Airports. As of October 25, 1976 the flights advertised are available for booking. Some availabilities may be filled subsequent to printing.

SEE A TRAVEL AGENT
or call Intervac (Vancouver) 687-0533

VANCOUVER to HAWAII return via Wardair 747

PICK YOUR DEPARTURE	PICK ONE OF THESE RETURNS 2 WEEK	3 WEEK	4 WEEK	LAST BOOKING DATE	PRICE
Sun. Nov 28**	FLIGHT CLOSED		FLIGHT CLOSED		$219
Sun. Dec 12**	FLIGHT CLOSED		FLIGHT CLOSED		$219
Mon. Dec 27	FLIGHT CLOSED		FLIGHT CLOSED		$209
Sat. Jan 1	Jan 15	Jan 22	Jan 29	Tues. Nov 2	$229
Mon. Jan 3	SOLD	SOLD	SOLD	Thurs. Nov 4	$209
Sat. Jan 8	Jan 22	Jan 29	Feb 5	Tues Nov 9	$229
Mon. Jan 10	SOLD	SOLD	SOLD	Thurs. Nov 11	$209
Sat. Jan 15	Jan 29	Feb 5	Feb 12	Tues. Nov 16	$229
Mon. Jan 17	SOLD	SOLD	SOLD	Thurs. Nov 18	$209
Sat. Jan 22	Feb 5	Feb 12	Feb 19	Tues. Nov 23	$259
Mon. Jan 24	Feb 7	SOLD	Feb 21	Thurs. Nov 25	$239
Sat. Jan 29	Feb 12	Feb 19	Feb 26	Tues. Nov 30	$259
Mon. Jan 31	Feb 14	Feb 21	SOLD	Thurs. Dec 2	$239
Sat. Feb 5	Feb 19	Feb 26	Mar 5	Tues. Dec 7	$259
Mon. Feb 7	Feb 21	SOLD	SOLD	Thurs. Dec 9	$239
Sat. Feb 12	Feb 26	Mar 5	Mar 12	Tues. Dec 14	$259
Mon. Feb 14	Feb 28	SOLD	Mar 14	Thurs. Dec 16	$239
Sat. Feb 19	Mar 5	Mar 12	Mar 19	Tues. Dec 21	$259
Mon. Feb 21	Mar 7	Mar 14	Mar 21	Thurs. Dec 23	$239
Sat. Feb 26	Mar 12	Mar 19	Mar 26	Tues. Dec 28	$259
Mon. Feb 28	Mar 14	Mar 21	Mar. 28	Thurs. Dec 30	$239
Sat. Mar 5	Mar 19	Mar 26	Apr 2	Tues. Jan 4	$259
Mon. Mar 7	Mar 21	Mar 28	Apr 4	Thurs. Jan 6	$239
Sat. Mar 12	Mar 26	Apr 2	Apr 9	Tues. Jan 11	$259
Mon. Mar 14	Mar 28	Apr 4	Apr 11	Thurs. Jan 13	$239
Sat. Mar 19	Apr 2	Apr 9	Apr 16	Tues. Jan. 18	$259
Mon. Mar 21	SOLD	SOLD	Apr 18	Thurs. Jan 20	$239
Sat. Mar 26	Apr 9	Apr 16	Apr 23	Tues. Jan 25	$259
Mon. Mar 28	SOLD	SOLD	SOLD	Thurs. Jan 27	$209
Sat. Apr 2	Apr 16	Apr 23	—	Tues. Feb 1	$229
Mon. Apr 4	Apr 18	Apr. 25	—	Thurs. Feb 3	$209
Sat. Apr 9	Apr 23	—	—	Tues. Feb 8	$229
Mon. Apr 11	Apr 25	—	—	Thurs. Feb 10	$209

**via 707
*via 747

THOMAS COOK World Travel Service 1322 Douglas St. 388-7811
TRAVELWORLD 382-3121 On View at Douglas
TOTEM TRAVEL MAYFAIR SHOPPING CENTRE 386-3277 Totem Travel: way to go!
WHITTOMES TRAVEL 1111 Blanshard Street 388-4271
HIGHLANDS TRAVEL LTD. 715 Goldstream Ave. 478-7713 or 478-0611 Mon.-Sat., 9:30 a.m.-5:30 p.m
If It's Travel It's FEATHERSTONE TRAVEL SERVICE 101 Parliament Mews 230 Menzies 386-8427
BCAA 1075 Pandora Ave. 382-9202
Eaton's Travel 388-6488
BAINS TRAVEL SERVICE 1710 Douglas St. 386-6363
If It's Travel It's FEATHERSTONE TRAVEL SERVICE 734 Yates St. 386-6101
BUDGET TRAVEL 384-7121
BURRITT TRAVEL LTD. 635 Yates St.. 386-7574
TOTEM TRAVEL HILLSIDE SHOPPING CENTRE 595-1181 Totem Travel: way to go!
BLANEY'S TRAVEL SERVICE 920 Douglas St. 382-7294 1503 Wilmot 598-4531 "The Arrangers"
If It's Travel It's FEATHERSTONE TRAVEL SERVICE Colwood 478-9505
traveleyden For Information and Brochures 388-4201
WESTERN CANADA TRAVEL SERVICE 729 Johnson 382-6160
REGAL HOLIDAY TRAVEL 760 Broughton St. 386-8884
ASK MR. FOSTER TRAVEL SERVICE Main Floor the Bay 385-8731
HILL TRAVEL of OAK BAY 598-3131
BAYSHORE TRAVEL LTD. 1622 Government St. 382-7103

B.C. Junior League returns to BCAHA

NEW WESTMINSTER (CP) — The British Columbia Junior Hockey League will again come under the jurisdiction of the B.C. Amateur Hockey Association, Ernie McLean, BCJHL board chairman said Saturday.

The BCJHL left the association in a dispute over the league's inclusion of the Bellingham Blazers. But in an agreement reached, the league has agreed to rejoin the BCAHA.

McLean, who is coach of the Western Canada Hockey League New Westminster Bruins, said the BCAHA agreed to the inclusion of the Blazers, but that the Washington state team would not be allowed to compete for this season's Centennial Cup.

He said the Blazers would carry American status cards.

CONTOUR MIRACLE EAR

If you sometimes have a problem understanding words, Miracle Ear could help you hear clearly again.

COMPACT — COMFORTABLE — MINIMAL VISIBILITY

Try it on a 30-day trial with no obligation. You must be satisfied or return it for full refund or exchange. By appointment only.

DAHLBERG HEARING AID SERVICE

The Bay, Third Floor

1701 Douglas St., Victoria

Phone 385-5414 or 385-1311.

Hudson's Bay Company

ON THE MOVE with JOHN DEERE construction equipment

Our Congratulations go to Mr. T. JONES and Mr. A. LAYFIELD of VICTORIA PAVING who recently purchased a new 570 A JOHN DEERE motor Grader from

ISLAND EQUIPMENT Ltd.

1096 GOLDSTREAM AVE. 478-9535

For Complete Sales and Service contact

Alex Fotheringham MGR. • K. Grogan SERV. MGR. • B. Hall PARTS MGR.

Island lanes dwindle again as Sidney operation closes

Bowling roundup

By REG REYNOLDS

Sidney loses its lone bowling alley today.

After four years of operation the Sidney bowling alley is closing and the building has been sold to be used for other purposes. It's believed it will become a food store.

The loss of the Sidney lanes leaves only three houses south of Duncan, with a total of 44 fivepin lanes. Town and Country has 24, Mayfair has 12 and Wilson's Bowladrome in Esquimalt has eight lanes.

The Sidney house was built in 1972 by Harry Welch and his son-in-law Paul Turcotte.

Welch ran Capital City Lanes on Yates St., for many years but it was turned into an auction mart when Welch moved to Sidney. Turcotte was with Welch at Capital City for six years.

Turcotte gave lack of support and a good offer for the building as reasons for selling the Sidney house.

"We were getting by, but we weren't getting enough support. We weren't filling enough times and we got a good offer for the building."

Turcotte said he wasn't sure if he would continue in the bowling business elsewhere.

He said that most of the Sidney bowlers were trying to find spots in the three remaining alleys.

Turcotte is selling off all the bowling equipment.

"Everything must go. We're accepting offers through to the end of today," he said.

Sidney is the fourth house to close in the past five years, joining Gibsons Bowladrome, Capital City and Rainbow Lanes in Sooke.

In the mid 1960s there were six houses in Victoria and the one in Sooke and a total of 146 lanes, 50 of them for tenpins.

Consistency paid off for Don Morneau in the 10-game, tenpin marathon tournament last week at Mayfair.

Morneau picked up the $200 first prize with a total of 2223, including a handicap of 480. He bowled games of 184, 175, 190, 172, 172, 171, 193, 161, 161, 164 for a 1743 scratch total.

Steve Senhiw took the $125 second prize with 1784- 416—2200; followed by Gary Colby with 1849-320—2169; Frank McNeill 1752-392—2146; Doug Aune 1674-408—2082; Dale Aune 1760-312—2072; and Andy Morneau 1756-296—2052.

Steve Senkiw rolled the high single, 243, and Ken Grexton won the high stratch out of the money with 1793.

★ ★ ★

SPARE BITS — **Gina Kightly** came close to becoming the youngest bowler ever to roll a perfect fivepin game in Victoria and possibly anywhere else. The 11-year-old YBC bowler rolled eight straight strikes on the way to a 366 game in the Saturday morning league at Town and Country Lanes. **Shelley Watson**, also 11, added to the day's excitement with a 314 game . . . Happy Halloween and birthday to **Peter Obling** who celebrates his 95th today . . . **Mike Bosman, Andy Law** and **Janet Salter** bowled 274 pins over their averages to win the Master-Bantam tournament at Town and Country. **Min Mann, Jania McKimmie** and **Jamie Wright** were second with 240 over and **Greg Campbell, Lori Orr** and **Dale Orr** were third with 218 over average . . . The Master singles tournament is 10 a.m. today at **Fiesta Lanes** in Nanaimo . . . **Sharon Clark, Monica Briggs** and **Geoff Clark** won Master-Bantam honors at Fiesta with 167 over average. **Ron McLellan, Maria Melideo** and **Larry Stefanek** finished second with 158 and **Diana Issler, Sigrid Dergoussof** and **Bryan Tannock** finished third with 98 . . . **Alex Holowachuk** couldn't have been any closer to winning money in the tenpin marathon tournament at Mayfair. He missed the handicap money by one placing and 12 pins and missed the scratch, out of the money, prize by one pin.

TENPINS

Mayfair Lanes

MEN: Rod Caddell 620 (213, 204, 203); Bud Randall 608; John Wenzel 599 (217, 200); Orel Morneau 585 (208, 202), 561; Dave Mitchell 584 (223); Rick Blake 580; Maurice Morneau 578; Roy Kerr 577; Frank Miller 575 (208), 569 (213), 552; Neil Harman 575 (215); Ken O'Connor 574 (208); Rod Butts 574 (203, 201); Bill Marin 574 (220); Ted Pearson 572; Don Norbury 572 (201); Ken Grexton 571, 552; Ken Black 571; Harold Melville 570; Dale Aune 568 (202); Len Hayley 566 (205); Dave Murdoch 566 (234); Vince Brown 564 (204); Fred Lobbezoo 562, 550 (203); Tom Newbegin 561, 551; Andy McLeary 561 (222) 559; Norm Hinds 561; Gord Bamford 561; John Heryet 560 (210); Roy Jago 560; Bob Ellis, 560; Henry Loo 559; Bud Marty 558; Fred Nelson 557 (212); Glen Wallis 557; Mike Simmons 557; Harold Guerin 557; Gil Ralph 555 (202); Bob Bull 554 (250); Gary Barker 554 (206); Bob Manchester 554; Ted Ball 553; (250); Gary Barker 554 (206); Bob Manchester 554; Ted Ball 552; Vince Brown 552; Chuck Bennett 552; Connie McBeth 551 (202); Mike Paulin 551; Alex Holowachuk 551; Lorne Creighton 550; Fred Rentz 550.

WOMEN: Jessie Loo 580 (212, 200), 523; Sue Seymon 576; Ev Donaldson 569 (213, 203), 526; Linda Parker 554 (214); Hazel Furey 552; Isy McGillivray 549, 549 (214), 508; Avis King 546 (222); Lorna Pollock 542, 537; Barb Guy 537; Leona Wiksyk 536; Holly Hansen 532; Sandra Wood 532; Diana Albion 532, 521; Emmy Piesch 532; Vera Gillette 530; Marlene Mitchell 529 (212); Ruth Beauchamp 526; Vivian Morgan 523; Freda Robertson 522; Shirley Lewis 522; Helen Ferguson 521; Gail Dwelle 521; Kathy Peace 518; Edy Cockle 515; Velma Emberley 515; Bev Stokes 514; Fae Cook 512; Gail Murdoch 511; Judy Spence 510; Peggy Parsons 509; Liz Taylor 509; Diana Stevenson 508; Connie Bissett 508; Darlene Cornett 507; Alleen Mierzuak 505; Coby Lobbezoo 504; Bobbi Lou Anderson 504; Edna Richmond 504; Ella Switzer 503; Pat Metcalfe 503; May Sharp 502; Nancy Ireland 502; Judy Soyka 502; Sherry Boyes 502; Barrrb Berthiaume 502; Pat Davies 500; Eileen Currier 500.

Duncan Lanes

MEN: Jim Soon 592; Sam Yates 588, 576; George Wellings 584; Agnar Skielstad 584; Manfred Schmidt 580; Gus Quienitsas 578; Pete Dregecevich 571; Howard Kinney 567; Gerry Hawkes 563; Don Stout 559; Neil Campbell 556; Wain Hayton 551.

WOMEN: Marg Waldren 601 (228); Gail Cutforth 561, 550; Sue Stout 532; Dot Robson 501; Audrey Cornett 500.

FIVEPINS

Town and Country Lanes

MEN: Don Brown 928, 920; Fred Hickey 897 (338); King Lee 884 (324); Mike Tiffin 866 (333, 300); Don Martin 826 (306); Al Persiche 820; George Waugh 817 (328); Gus Cormier 816; Larry Cross 804.

WOMEN: Barb Hyde 882 (325, 335); June Peddlesden 849 (310, 318); Marie Fisher 827 (326, 306), 805; Karen Cook 791 (325); Rose Davis 788; Inge Schlutter 771; Sandy Wood 765; Vera Lysne 764.

Fiesta Lanes, Nanaimo

MEN: Larry Sedola 926 (348, 300); Al Slaughter 840. Four games — Art Clarke 1114 (376, 339); John Cummings 1094 (329).

WOMEN: Judy Harper 773 (373); Diana Cummings 760; Ronni Ordono 759 (309); Hellen Leerholm 759 (310).

Brechin Lanes, Nanaimo

MEN: Don Lighthart 919; Ron McLellan 911; Burt Bell 862; Lucky Rathmi 854.

WOMEN: Sharon Clark 783; Agnes Scott 761; Evelyn Heibeigh 755; Glenys Chapman 754.

Rainbow Lanes, Port Alberni

MEN: Aub Powell 937 (381, 316); Bill Little 831 (418); Bill Beardsworth 805 (309).

WOMEN: Joyce Kemp 837 (345, 313); Ve Hastings 773 (304); Sandy Parker 768.

Rain causes delay in Pensacola Open

PENSACOLA, Fla. (AP) — A torrential rainstorm washed out Saturday's play and postponed until Monday the scheduled windup of the $125,000 Pensacola Open golf tournament, the last individual event on the pro tour this year.

Jack Tuthill, tournament director, ruled the Pensacola Country Club course unplayable Saturday morning and announced single rounds of 18 holes will be played both Sunday and Monday. The tournament originally was scheduled to end Sunday.

After 36 holes, defending champion Jerry McGee led at 137, five under par. Former Masters champion Tommy Aaron was one shot back at 138.

Former Pensacola titleholder Lee Elder, veteran Frank Beard and Mac McLendon, a winner a week ago in the Southern Open, were bunched at 139. Tom Weiskopf and Hubert Green were in a large group at 130, while Lee Trevino and Jerry Pate, the Pensacola resident who holds both the U.S. and Canadian Open titles, were at 142.

Seven more tries for James Bay

ELLIS CUP STANDINGS

	Tries
James Bay	31
Oak Bay	12
Castaways	11
Vikings	10
Cowichan	7
Velox	3

James Bay Aethletic Association took a strangehold on the Ellis Cup competition Saturday by outscoring Castaways, 34-4, in a Vancouver Island Rugby Union first-division match at Macdonald Park.

The defending champions scored seven tries to push their total to 31 in the round-robin event decided on number of tries scored.

Ken Wilke led the onslaught with three four-pointers.

Peter Kilshaw also scored three tries to lift Oak Bay Wanderers to a 21-8 decision over University of Victoria Vikings at Carnarvon Park, moving the Wanderers into second place with 12 tries.

In second-division play: Velox "B" 20-10; James Bay trounced Oak Bay 20-6; Nanaimo blanked Royal Roads 22-0; Cowichan edged Castaways 20-18 and Agrarians topped Velox "A" 8-3.

Scorers:

FIRST DIVISION

JAMES BAY (34) — Ken Wilke, three tries; Stu Barber, one try; Tom Lippa, one try; Mike Blades, one try; Don McLaren, one try; Kym Clarke, two conversions. CASTAWAYS (4) — Guy Hawkes, one try.

OAK BAY (21) — Peter Kilshaw, three tries; Jim Wenman, one try; Gillie Greig, one penalty goal and one conversion. VIKINGS (8) — Harold Willars, two tries.

SECOND DIVISION

NORSEMEN (20) — Brent Isaacs, two tries; Fred Cox, one try and one conversion; Rod McDonald, one try; Allan Grey, one conversion. VELOX "B" (10) — Bob Lang, one try; Derek Thompson, one try; Peter Smillie, one conversion.

JAMES BAY (20) — Bruce McKenzie, two tries; Lynn Merriman, one try; Ron McGuiness, one try; Murray Allen, two conversions. OAK BAY (6) — two penalty goals.

NANAIMO (22) — Bill Dryden, one try; Bob Butler, one try; Terry Bell, one try; Pat Durban, one penalty goal and two conversions; Dan Fulla, one penalty goal. ROYAL ROADS (0).

COWICHAN (20) — John Mott, one try; Don Pimlott, one try; Jeff Reed, one try; Wayne Loutet, one try; Derek Sharpe, two conversions. CASTAWAYS (18) — Bruce Robinson, one try; S. F. Hadfield, one try; Bruce McDermid, one try; Dave Clarke, three conversions.

AGRARIANS (8) — Kevin Poole, one try; John Duin, one try; VELOX "A" (3) — Tom Cooper, one penalty goal.

Norcliffe wins

TORONTO (CP) — Norcliffe, winner of the Queen's Plate this year, captured the $75,000 Carling O'Keefe Invitational by four lengths Saturday at Woodbine racetrack.

Bobick records 38th ring win

LAS VEGAS (AP) — Undefeated heavyweight Duane Bobick won his 38th professional fight Saturday when his jarring body blows brought him a unamimous decision over Fred Houpe in their 10-round bout.

Bobick, 214, from Bowlus, Minn., lost the opening round to the 195-pound Houpe from Oakland, Calif., but by the fourth round his body shots had slowed his slim opponent.

Houpe had not lost in 12 previous bouts but by the end of Saturday's fight, his left eye was closed and even a rally in the final round could not bring him the victory.

On the same card, Mike Quarry of Orlando, Fla., scored an upset in outpointing Tom Betha of New York in a light heavyweight bout. Quarry used his left hook to full advantage in taking victory in a brawling battle.

INCOME TAX COURSE

BY CORRESPONDENCE

You can Earn Extra Income — Learn how to prepare the new Tax Forms and become an INCOME TAX CONSULTANT.

For Full Details, Contact

CANADIAN SCHOOL OF TAX ACCOUNTING

150 EGLINTON AVENUE E., TORONTO, ONTARIO M4P 1E8

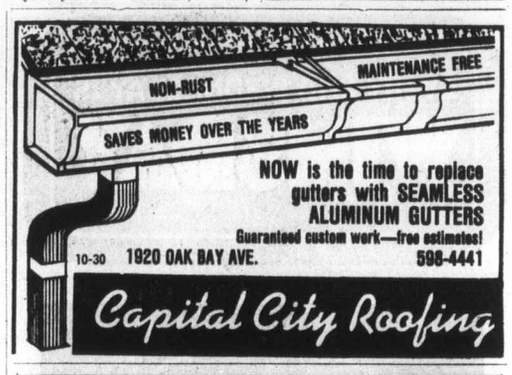

NOW is the time to replace gutters with SEAMLESS ALUMINUM GUTTERS

Guaranteed custom work—free estimates!

10-30 1920 OAK BAY AVE. 598-4441

Capital City Roofing

Specializing in SOLARIAN® Armstrong

which never requires waxing.

PHONE 598-4441 AFTER SIX— CALL 598-7024 FOR AN ESTIMATE

Capital City Carpet & Lino

1920 OAK BAY AVE.

10-30

B.C. HYDRO TRANSIT

New fare structure for the Capital Region

Effective November 8,1976

Adult	35¢
Student	15¢
Sr. Citizen with Pharmacare Card	15¢
Child Age 5 years and Under 12 years	10¢

These fares will apply daily.

$5 Special Pass

The special pass issued to qualified persons by the Department of Human Resources of the Province of British Columbia will entitle the holder to unlimited travel.

Sunday and Holiday Pass

Sunday and Holiday Passes will be sold for 75¢ Adult and 25¢ Child. This pass will be good for unlimited riding on bus routes throughout the Capital Region on the day of issue.

B.C. HYDRO TRANSIT

It probably needs a Transmission check right now . . .

Let our Shop Foreman do a Courtesy Road Test and if a service is required ask about our

AUTOMATIC TRANSMISSION SPECIAL $49.95

NOV. 1-30th

Includes labor, new fluid, new filter, new transmission pan gasket and adjustments.

EMPRESS

PONTIAC • BUICK • GMC

2867 Douglas St. at Topaz 382-7121

Dealer Licence Number (01227A) 10-31

WE USE GENUINE GENERAL MOTORS PARTS

Western FOOD

772 Goldstream Ave., Langford

AT WESTBROOK SHOPPING CENTRE

Prices Effective Oct. 31, Nov. 1, 2

Open Weekdays 9 to 9, Sat. and Sun. 9 to 6

We reserve the right to limit quantities

FRESH GROUND BEEF lb. 59¢	SMOKED PICNIC lb. 67¢
FLETCHER'S BREAKFAST SAUSAGE lb. pkg. 97¢	FLETCHER'S SLICED BACON 5 lb. box lb. 89¢
READY-TO-EAT HAM Shank portion or whole lb. 97¢	FRESH CUT UP OR WHOLE FRYER lb. 79¢
MAPLE LEAF READY-TO-EAT COTTAGE ROLL lb. 1.49	SQUIRREL PEANUT BUTTER 3 lb. tin 1.98
FRESH LOCAL MUSHROOMS lb. 89¢	NABOB COFFEE All Purpose lb. bag 1.98
FRESH BUNCH CARROTS 2 bunches 39¢	PAM PURE VEGETABLE COOKING OIL 13-oz. tin 1.49
MAGIC POWDERED MILK 5 lb. bag 2.59	NALLEY'S TANG SALAD DRESSING 32-oz. jar 89¢
AYLMERS TOMATO JUICE 48-oz. tin 49¢	DUTCH CLEANSER 16.9 oz. 3 for 1.00
ROYALE TOILET TISSUE 4 2-ply rolls 89¢	ABC LAUNDRY POWDERED DETERGENT 5 lb. box 1.59

10-31

Language issue 'explosive'

Separatist row cooled in Quebec

MONTREAL (CP) — Midway through a fast-paced 28-day Quebec election campaign, Premier Robert Bourassa's theme — "stop separatism" — isn't working as it did in 1970 and 1973.

Language has become an explosive issue that threatens to drive anglophone votes to other parties, notably the resurgent Union Nationale.

Meanwhile, Parti Quebecois leader Rene Levesque is running a campaign on bread-and-butter issues, almost completely avoiding the topic of independence.

This week Premier Bourassa was yelled at by angry immigrants in central Montreal and jostled by aluminum strikers and hard-up service station operators in Chicoutimi.

He warned the strikers, out for five months now, that things could only get worse under a Parti Quebecois government.

His finance minister, Raymond Garneau, facing a $1-billion deficit after the Olympics and wage settlements with striking public servants, says a Parti Quebecois government would mean financial disaster.

And Solicitor-General Fernand Lalonde, responsible for the controversial Official Language Act, says anglophone and immigrant voters should be wary of isolating themselves by voting against the Liberals.

Meanwhile Levesque has promised lower auto insurance rates, free dental care for those under 18, free drugs for those over 65, and an end to what he calls the "general corruption" of the Liberals.

He blames government labor relations for the strikes that have plagued the province.

Earlier, leaders of the Quebec Federation of Labor, a Canadian Labor Congress wing, endorsed the Parti Quebecois as the only alternative to the Liberals.

Union Nationale Leader Rodrigue Biron, on a firmly federalist platform, has promised repeal of the Official Languages Act altogether.

The language issue has so irritated anglophone and immigrant voters on Montreal Island that the Liberals, who won 102 of the national assembly's 110 seats in 1973, are having trouble getting candidates in several ridings, with the Nov. 15 election date barely two weeks away.

Political scientist Andre Bernard, who specializes in public opinion surveys, says this year's surveys have confirmed a steady drift to the Parti Quebecois.

The Liberals, with 96 seats at dissolution, have virtually no place to go but down. The question is how far.

Bernard says the worst the Liberals could do at this time is probably 50 seats. But these probably include "safe" anglophone seats the Union Nationale is aiming at as the language issue takes on surprising proportions in Montreal.

Besides the Parti Quebecois, there is the Union Nationale, the Popular National Party, the Creditistes, the Democratic Alliance and a host of fringe parties ranging from the NDP, which has never won a seat in Quebec, to the Parti Glorious, which offers a return to Roman Catholic values in the province.

Sand drifts look like an image of Manitoba during 1930s —CP

'Driest year since 1936'

Dirty 30s nightmare haunting Manitobans

WINNIPEG (CP) — The exceptionally dry weather that ushered in the fall on the Prairies has revived the spectre of the Dirty '30s for many Manitobans.

"It's the driest weather we've had since 1936 — and people say 1936 was a terrible year," says Ken Waddell, provincial agricultural representative in Gladstone.

Art Domes, his counterpart in Portage la Prairie, says: "From Portage to Carberry, there is almost panic among farmers about the level of water in their wells."

Meanwhile, livestock producers must decide whether to sell their animals at low prices or try to truck large numbers of them to water this winter.

But farmers are not the only ones concerned.

Manitoba Hydro estimates that the low levels of major lakes and rivers will mean a net loss of $18 million in revenue.

Winnipeg building inspectors have been barraged by calls from householders whose basement walls and floors are cracking and heaving.

A record number of fires have ravaged the province's forests.

Are residents of the Prairies in for a rerun of the dust-bowl years of the late 1930s?

Hugh Fraser, supervisor of scientific services for Environment Canada, says it depends largely on what happens next year.

What made the Dirty '30s so terrible was two dry years in a row, he says.

Prairie farmers had a bumper grain crop this year despite below-normal precipitation — thanks to a few timely rainfalls in June and ideal harvest weather.

Now the land is dry, and Fraser says crops may be in trouble next spring if the dryness continues.

For others, the damage already has been done.

Manitoba Hydro has fallen back on coal-burning generating stations at Selkirk and Brandon because of low flows on the Winnipeg and Nelson rivers.

Premier Ed Schreyer said last week that instead of selling $15 million worth of surplus power, the Crown agency probably will have to pay $3 million to sister utilities to meet the province's needs.

Soil around homes in the Winnipeg area has been shrinking, and some householders have been watering the ground in hopes of avoiding major structural damage.

Some have been forced to seek help from building contractors.

Soviets annoy U.S. radiomen

WASHINGTON (UPI) — The U.S. government is seeking international help to make the Soviets stop sending a mysterious radio signal that sounds like machinegun fire over air, sea and amateur radio frequencies.

Officials of the federal communications commission said the FCC has complained about the strange interference signal to the International Telecommunication Union in Geneva.

The FCC action came after the Soviet ministry of posts and telecommunications ignored three messages in August and September asking that the interference be stopped.

FCC officials likened the noise to machinegun fire and said FCC monitoring stations have located its point of origin in an area east of the Baltic Sea.

Robert Cutts, chief of the FCC's international division, said his office sent a complaint Oct. 7 to the International Frequency Regulation Board of the ITU in Geneva.

Soviets filming Bret Harte life

MOSCOW (UPI) — A soviet film crew has started shooting a movie about Bret Harte, the 19th century American author, TASS said. The film, with Soviet, Romanian and Czech stars, is entitled Francis Bret Harte's Times and Heroes and is being shot on location in Czechoslovakia, Romania and the Soviet Republic of Azerbaijan. Harte's most famous works were the western stories. The Outcasts of Poker Flat and The Luck of Roaring Camp.

EVERY 2ND WEDNESDAY IS WINSDAY

Fashion Rental Center
Vancouver Island's largest in-stock Formal Wear Headquarters
DORMANS
384-5311
Douglas at Johnson

PRATT & LAMBERT PAINT
NOW AVAILABLE wholesale AT retail
NATIONAL PAINT STORES LTD.
Fairfield Shopping Plaza
1560 FAIRFIELD
595-1044

GUARDIAN SMOKE & FIRE DETECTORS
RATED No. 1
$45 EACH, BATTERIES INCLUDED
From
THE 'EXPERTS' IN ALL TYPES OF ALARM SYSTEMS
VICTORIA ALARM SERVICE LTD.
3700 CAREY RD., (AT DOUGLAS) 386-7505
YOUR PROTECTION IS OUR BUSINESS
10-30

Since 1912
Sands
There's a Lot to Do Tomorrow —and Every Day
Like walking in the woods or playing with the kids or puttering around the house. Careful driving? It's a great investment.
THE SANDS FAMILY AND ASSOCIATES

kimball
semi-annual SALE
PLAY IN MINUTES
$1695 SAVE $200
LET THE GOOD TIMES ROLL WITH A Swinger 300
Check these features:
Hawaiian Guitar, Banjo, Walking Bass, Piano, Auto Chording
Free Lessons Available At All Centres No Obligation
All Organs Include: Lamp, Headphones, Course and Delivery
Cascade Organ & Piano
Warehouse No. 2, 370 Gorge Rd. East
(Behind McDonald's Supply)
383-8711
10-30

most businesses choose
Unitog
"We're the Unitog Representative for the Greater Victoria Area"
not your average uniform supplier!
HERE'S WHY WE'RE THE BEST:
- Continuous supply of smartly styled garments in finest quality materials.
- Dry cleaned by experts and kept in good repair.
- Competitive rates, dependable delivery.
- Uniforms, shirts, counter coats, coveralls, service coats, dresses, smocks, etc.

FOR INFORMATION, PHONE
382-4266
NU-WAY CPEANERS LTD.
520 William Street
10-9

ALL REMAINING '76s
1976 FORD F150 SUPER CABS
Stock No. 3823 and 3838
(2) ONLY
Regular and deluxe 2-tone 6200 G.V.W. 390 cu. in. V-8, automatic transmission, power steering, heavy duty trailer towing pkg., custom decor group, side moulding, full width rear seat, radio, auxiliary fuel tank, rear step bumper and more.
SALE PRICE $6649 EACH
PETER POLLEN FORD
1060 YATES AT COOK (DL 745A) 384-1144 10-31

NOTICE

MUNICIPALITY OF VICTORIA MUNICIPAL ELECTIONS: NOVEMBER, 1976: TO WIT:

PUBLIC NOTICE is hereby given to the Electors of the Municipality aforesaid that a Poll has become necessary at the Election now pending for ALDERMEN (Four (4) only to be elected) for the year 1977, and for REGIONAL BOARD DIRECTORS (Two (2) only to be elected) for the year 1977, AND FURTHER, that the persons duly nominated as candidates at the said Election, for whom only votes will be received are:

SURNAME	OTHER NAMES	OFFICE	TERM OF OFFICE	RESIDENTIAL ADDRESS	OCCUPATION
BALL	Charles Thomas	Alderman	1977	338 Dallas Road	Student
CARSON	Frank Sherman	Alderman	1977	3448 Beach Drive	Businessman
ELLIS	Robert St. George	Alderman	1977	685 Beach Drive	Businessman
GLAZIER	Murray Donald	Alderman	1977	2532 Orchard Avenue	Professional Engineer
HAYES	John William Ernest	Alderman	1977	1-1759 Rockland Avenue	Appraiser
McELROY	William John	Alderman	1977	215 Linden Avenue	Research Officer
RICHARDS	Charles Joseph	Alderman	1977	541 Dalton Street	Public Servant
RYAN	Laurence	Alderman	1977	70 Linden Avenue	Secretary
TARASOFF	Ann	Alderman	1977	902-701 Esquimalt Road	Seamstress
ELLIS	Robert St. George	Regional Board Director	1977	685 Beach Drive	Businessman
GLAZIER	Murray Donald	Regional Board Director	1977	2532 Orchard Avenue	Professional Engineer
McELROY	William John	Regional Board Director	1977	215 Linden Avenue	Research Officer
McKENZIE	James Ronald	Regional Board Director	1977	3125 Uplands Road	Businessman
RICHARDS	Charles Joseph	Regional Board Director	1977	541 Dalton Street	Public Servant
TARASOFF	Ann	Regional Board Director	1977	902-701 Esquimalt Road	Seamstress

SUCH POLL will be opened at the buildings known as: Senior Citizens' Activity Centre Auditorium, No. 4 Centennial Square; Goodwill Enterprises for the Handicapped, 220 Bay Street; James Bay Elementary School Gymnasium, Simcoe at Oswego Streets; Fairfield United Church Sunday School, 1303 Fairfield Road; and Oaklands Elementary School Gymnasium, 2827 Belmont Avenue, in the Municipality of Victoria aforesaid, on SATURDAY, the 20TH day of NOVEMBER, 1976, between the hours of EIGHT o'clock a.m. and EIGHT o'clock p.m.

AN ADVANCED POLL for those qualified electors signing a statement that they expect to be absent from their voting area on Polling Day or who are for reasons of conscience, prevented from voting on Polling Day, or who through circumstances beyond their control, will not be able to attend the Poll on Polling Day, SATURDAY, 20TH NOVEMBER, 1976, will be held in the City Clerk's Office, City Hall, Victoria, from 8:30 a.m. to 4:30 p.m. on WEDNESDAY, THURSDAY and FRIDAY, 17TH, 18TH and 19TH NOVEMBER, 1976.

Of all of which every person is hereby required to take notice and to govern himself accordingly.

Given under my hand at Victoria, British Columbia, this 25th day of October, 1976.

F. M. WALLER, RETURNING OFFICER.

Economic report fresh dispute in U.S. political race

Associated Press

A new economic report added a fresh dispute to the cresting U.S. political campaign Friday.

President Ford managed to find some good tidings in it while Jimmy Carter called it an indicator of more hard times ahead for Americans and used it to flay Republican stewardship.

There were more of the minor-issue sidelights that have characterized the campaign to the last. One was the reported firing of a producer of Ford campaign commercials becausee he is producing a hard-core pornographic movie. Another was an apparent attempt by Republicans to prevent the delivery of pro-Carter literature through the mail.

In another political development, the Supreme Court rejected Eugene McCarthy's bid to put his name on the New York ballot. That was good news for Carter. Many of the votes for the independent presidential candidate on Tuesday were expected to come from those who would otherwise have voted Democratic.

The government's index of leading economic indicators showed a seven-tenths of one per cent decline in September for the second straight month. Ford and Carter lost no time seizing on the report.

In Philadelphia, Carter said it "makes a mockery of Ford administration predictions" of economic recovery and forecasts more unemployment and "a further decline in the standard of living for the average worker."

But Ford's press secretary, Ron Nessen, highlighted two of the 11 factors that go into the report, capital goods orders and building permits. He said "both are significantly higher."

To Nessen, the report shows "that the recent pause in our economic recovery is concluding, and the economy will continue its solid growth."

A second economic report, issued by the agriculture department, showed that the average prices farmers get for raw products dropped five per cent between Sept. 15 and Oct. 15. The major factors were lower prices for hogs, corn, soybeans and wheat; offsetting were higher prices for oranges, grapefruit and lettuce.

Carter issued an economic position paper that said Republican efforts to stop inflation failed "because they believed that unemployment was a cure." And he said Republicans feared to stand up to powerful special interests and "have sought to play business and labor and agriculture and consumers against each other rather than seeking co-operation."

Korean link in Riegle affair?

DETROIT (AP) — The woman whose tape-recorded love affair with Representative Donald Riegle has become a United States election issue, has been linked with a South Korean businessman at the centre of federal investigations, according to Knight Newspapers.

The Knight story, published in the Detroit Free Press, identified the woman—known previously only by the code name Dorothy—as Bette Jane Ackerman, now an analyst for the Library of Congress.

Riegle is an opponent of U.S. support for the government in South Korea.

The story said Miss Ackerman dated Tongsun Park, a South Korean national being investigated by the FBI and a federal grand jury on allegations of giving as much as $1 million to as many as 90 members of Congress for their support of pro-Korean policies and legislation.

Riegle's affair was disclosed after a Detroit News reporter obtained tape recordings Miss Ackerman made of her telephone conversations in 1969 with the congressman from Michigan, now a Democrat but then a Republican.

Vic Kamber, Miss Ackerman's boss, said the woman served as hostess at some of Park's Washington parties, the newspaper said.

The Knight story quoted an acquaintance of Miss Ackerman, Naida Yolen, as saying Miss Ackerman told her a boyfriend had copies of the Riegle tape transcripts and would not give them back. But the story said Knight reporters found no evidence that Park was involved in release of the Riegle tapes.

Last summer, the story said, Miss Ackerman met with author Robin Moore. Moore was quoted as saying the woman agreed to sell him the transcripts of her taped conversations with Riegle. Moore is writing a book about sex in Washington.

The editor of the Detroit News, Martin Hayden, has refused to say where his newspaper got copies of the Riegle tapes.

Riegle's opponent in Tuesday's election has denied any connection with the tapes.

SAVE YOUR HAIR
FREE CLINIC
In Victoria, Monday
November 1, only

BALDNESS IN PATCHES
FOR A LIFETIME OF
HEALTHY HAIR GROWTH

Thinning hair, itchy scalp, dandruff are no mysteries to me. Early detection of excessive falling hair and scalp problems are serious warning signs leading to worsening baldness. Prompt treatment can save you embarrassing tragedy of going bald!

FREE HAIR CLINIC

For your free hair and scalp consultation come to the Red Lion Hotel, ask desk clerk for Mr. Woodhall's room number, hours are from 2 p.m. to 7 p.m. on Monday, Nov. 1, ONLY.

You may phone for an appointment or just come in at your convenience. Consultations are given in private. You will not be embarrassed or obligated in any way.

WORLD-WIDE CLINICS

• CONVERTIBLE SOFA/SLEEPERS • LAMPS • ELECTRIC RANGES • DESKS • HOME FREEZERS • HAT RACKS • HALL CONSOLS • SOFA TABLES • MIRRORS • CHAIRS •

• BEDROOM SUITES • MARBLE AND BRASS • COCKTAIL TABLES • SERVERS • FLORAL ARRANGEMENTS • DISHWASHERS • ROOM DIVIDERS • SOFAS • WASHERS AND DRYERS • KITCHEN DINETTES • CHINA CABINETS • BOOKSHELVES • RADIOS. CALCULATORS

• CEDAR CHESTS • SECTIONALS • GROUPINGS TOO • MATTRESSES • BOX SPRINGS • COLOR TV • RECLINERS • SWIVEL ROCKERS • GRANDFATHER CLOCKS • DRESDAN FIGURINES • STEREOS • REFRIGERATORS • LOVE SEATS • ELECTRONIC

WE BUY IN VOLUME!

WIDE OPEN SUNDAY NOON TO 5 P.M.

WE SELL IN VOLUME!

Admiral
COLOR TV's
18" Screen, 100% Solid-State
FULLY GUARANTEED ... $488

Admiral
DISHWASHERS
6 Push-Button model
White, Gold, Avocado $289

Admiral
MICRO RANGES
Browning Skillet Included!
1.2 cu. ft. Oven Interior Size $489

Admiral
Refrigerators
14 cu. ft. FROST-FREE
HURRY — LIMITED STOCK $449

Buy now and take delivery of goods before Nov. 2; we'll offer you:

• NO DOWN PAYMENTS REQUIRED*
• NO MONTHLY PAYMENTS 'TIL FEB. 15*
• UP-TO-36-MONTHS-TO-PAY PLANS*
• FREE LOCAL DELIVERY TOO!

* FINANCING AVAILABLE (ON APPROVED CREDIT) WITH FLEXIBLE REPAYMENT PLANS TO SUIT YOUR NEED AT 21.5% PER ANNUM.

CHOOSE YOUR 3-ROOM GROUPING AND SAVE EVEN MORE!

For Your Bedroom
QUEEN-SIZE
Colonial, Spanish or Modern, with our Top Quality Mattress, 10-Pc. Suites.
Your Choice . $799

For Your Luxury Living Room!
We'd Like You to Select Your Own!
Colonial, Spanish, Contemporary or Traditional. You do NOT have to buy 3 Rooms full to participate.
DOZENS and DOZENS of Combinations to Choose From $998

For Your Kitchen
LUXURY by
Douglas of California
Choose from several styles. 5-pc. or 7-pc.
Sale Priced To $299

Select Your Own 3 Rooms Full From Above And Save An Additional $97. (Other 3-Rm. Groups from $998) $1999

IT IS A COLOR TV WEEKEND ..... 100s TO BE SOLD!

ROCKWELL Electronic Calculator with Percent and Memory
• Two-key store-recall memory • Percentage key solves add-on and discount problems • Algebraic logic • Automatic constant • Automatic repeat • Mixed calculations • 8-digit display • Floating decimal • Floating negative indicator • Dual clear entry clear all key • AC jack • Battery • Optional adapter available • Weight 5.5 oz.
Great Value 13.88

Forget the Mark-Ups — Forget the Profits!
WE MUST HAVE VOLUME and TURNOVER
Save on 14", 16", 18", 20" and 26" Models
1976 and 1977 MODELS
. . . ALL ON SALE!
As stated above — No down payment required and no payment 'til Feb. 1st

Great Values on MATTRESSES and FOUNDATIONS
Continue all weekend long as advertised in your Victoria Times and Colonist earlier this week

SALE HOURS: Fri. Nite 'til 9, Sat. 'til 6, Sunday Noon-5 p.m.

CJVI-900 Country Radio on Location ALL DAY SUNDAY
Tune in for more savings. Come in to meet them. Join in on the fun, coffee, donuts and MANY MORE PRIZES and SURPRISES.

THE TRADERS
715 Finlayson St., Victoria, B.C.
Phone 388-6264

10-30

• SCOTCHGUARD • OIL PAINTINGS • CRYSTAL • PILLOWS • MICRO RANGES • BRASS BEDS • DINING ROOM SUITES • PICTURES • PLAQUES • FIGURINES • QUAD STEREOS

U.K. law worries child agencies

LONDON (Reuter) — Adopted persons in Britain who have never been told either the identity or the whereabouts of their natural parents will soon be able to get this information by law.

The law, taking effect at the end of November, is seen by some adoption agencies as a potential cause of distress to natural parents who have assumed that the past would be kept secret.

Social workers point out that a natural mother, who may have married without telling her husband that she had a child in the past, is faced with the possibility of the child turning up on the doorstep. This, they say, could ruin a marriage and prove upsetting for both parties.

Previously, if the adopted person had not been told the name of his or her parents, original birth certificates and details of natural parents were withheld by authorities.

But under the new law, adopted persons over 18 may apply for access to the original records of their birth and be given an address for their natural parents.

Jean Baker, a social worker for the National Adoption Society, said a face-to-face meeting between natural parents and an extra-marital child who had been adopted could "be extremely distrubing for both parties."

Mrs. Margaret Mawer, assistant director of the Association of British Adoption and Fostering Agencies, an umbrella group for the country's adoption agencies, said many adopted adolescents have fantasies about their natural parents. This often gives rise to desperate hunts for mothers and fathers whom they think rejected them.

Adopted teenagers also go through a personality crisis and often feel that knowing who their natural parents will help them solve their identity problems, she said.

Mrs. Mawer said however, that the association's member agencies welcomed the new law because they felt the truth should be available.

Britain bans skins, tusks

LONDON (AP) — Leopard skin coats, elephant tusks and rhinoceros horns will be unobtainable in Britain. The House of Commons has approved an endangered species bill that bans their importation.

—CP

Witchhiker?

Brian Griffin, 24, of Toronto was invited to a Halloween party — 200 miles away in Windsor, Ont. He got out his costume — and his thumb — and headed for the fun.

U.K.'s big houses rated by convicts

LONDON (UPI) — There's a new rating guide to keep on the bookshelf next to the Michelin's.

Using the famous starred-rating system, the current issue of Verdict magazine pronounces judgment on some of the British government's most well-known establishments.

A magnificent library, good food and comfortable lodging make a stay at Pentonville tolerable, Verdict said. But at Parkhurst, formerly Queen Victoria's hunting lodge on the Isle of Wight, food is bad and residents are left to entertain themselves with amateur concerts.

Pentonville and Parkhurst? They're rated by inmates as among the nine best and worst of British prisons, Verdict says.

Large wolf packs invade Finn villages

HELSINKI (UPI) — The biggest packs of wolves in over a century are roaming east central Finland, terrorizing villagers near the Soviet border and forcing children to stay indoors.

Wolves killed one dog and wounded another on the doorstep of a teacher's apartment in Ilomantsi, and tracks from a group of nine wolves have been spotted in the snow in Lieksa.

Many are prowling in packs, but lone wolves and wolves in pairs also have been spotted, according to residents in remote areas of the Karelia region.

"Parents have asked for protection for their children Jorna Ikonen, the director of Ilomantsi's school board.

Children are confined indoors during all but the brief daylight hours and are being ferried to school and home again in special car pools.

The animals are protected by Finnish law, but an anti-wolf movement is gaining public support in Karelia.

"Even an adult cannot do a thing if a pack of wolves is attacking," said Ilomantsi housewife Lempi Hoskonen.

The border area is mostly forest. Pikkarainen said the wolves entered Finland from the Soviet Union during the summer when food was plentiful. But now the snow has fallen and food is hard to come by the wolves have entered populated areas.

200-mile zone for Europe

THE HAGUE (UPI) — European Common Market foreign ministers agreed Saturday to start 1977 with establishment of a common 200-mile fishing zone.

LADIES' OR MEN'S COATS

SPRING — FALL — WINTER
CLEANED AND PRESSED
$3.49 ea.
SAVE SAVE SAVE

EXCEPTIONS: Leather, Suede, Borg Fur or Fur Trimmed.

LIMITED TIME OFFER
Pillows With New Ticking
Individual sanitized. All feathers removed from ticking. Exclusive process sanitizes, deodorizes, fluffs. Blown into new ticking.
$2.99 each
SAVE 88¢

INDIVIDUALS LOCATIONS TO SERVE YOU BETTER
- Westbrook Shopping Centre (Goldstream Ave.)
- Cadboro Bay at Estevan
- Fairfield Plaza (at St. Charles)
- 1602 Fort at Oak Bay and Pandora
- Esquimalt Road (at Fraser Street)
- Menzies at Simcoe (Parliament Mews)
- Fort at Broad
- Quadra at Kings
- 2506 Douglas at Bay
- Oak Bay Avenue (near Foul Bay)

individual drycleaners
Home Pick-up & Delivery 595-4141
Minimum of $3.00 on all Home Pick-up and Delivery

SHOES . SHOES . SHOES . SHOES . SHOES . SHOES . SHOES . SHOES . SHOES . SHOES . SHOES . SHOES . SHOES . SHOES . SHOES . SHOES

pedwin
JOGGING SHOES

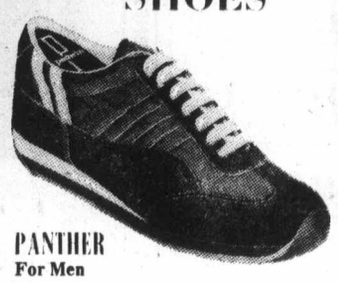

PANTHER
For Men
Blue or red suede and nylon combination — smart practicality for your jogging needs.
Sizes 6 to 12 Collectively $16
Boys Sizes 1 to 5 Collectively $15

ALLEN SCHLATTER
Owner
Thirty Years of Shoe Experience to Serve You

oak bay Tyke & Teen SHOES
2215 OAK BAY AVE.
"Next to Oak Bay Hardware"
595-1144
HOURS: Tues. to Sat. 9 a.m. to 5:30

OXFORD FOODS
271 COOK STREET
Open Daily 9-9 Saturday 9-7 Sunday 10-6
Prices Effective
Sun., Oct. 31 to Tues., Nov. 2
We reserve the right to limit quantities.

NESCAFE INSTANT COFFEE	10-oz. jar	2.99
SWANSON TV DINNER Chicken, Beef, Turkey		89¢
FLEISCHMANNS CORN OIL MARGARINE	2-lb. pkt.	1.69
KRAFT CHEEZ WHIZ	32-oz. jar	2.29
MAPLE LEAF HAM	1½-lb. tin	2.99
TANG ORANGE FLAVOR CRYSTALS	2 7-oz. pkts.	79¢
DARE CHOCOLATE CHIP COOKIES	16-oz. pkt.	89¢
CASHMERE TOILET TISSUE	4-roll pkt.	79¢

10-30

NEED EXTRA SPENDING MONEY?

DELIVER A PROFITABLE COLONIST NEWSPAPER ROUTE . . .

★ FOR A LITTLE SPARE TIME EACH MORNING you can earn from $2.00 to $4.00 a day, depending on the number of subscribers on your route.

★ WIN PRIZES OR CASH, and join the progressive boys and girls on trips to other cities.

★ CHRISTMAS IS COMING and you can have cash for presents and other activities.

CALL AT THE COLONIST CIRCULATION DEPARTMENT, 2621 DOUGLAS ST., PHONE 383-4111, OR MAIL THIS APPLICATION FORM TODAY!

Circulation Department,
THE DAILY COLONIST,
2621 Douglas St., Victoria, B.C.

Yes, I would like to deliver a Colonist Route in my neighborhood.

Name .....
(Please Print)
Address ..... Apt. No. .....
Phone ..... Age ..... School .....

The Audi Fox Wagon combines our two greatest traditions. Civilized comfort. And exhilarating performance.

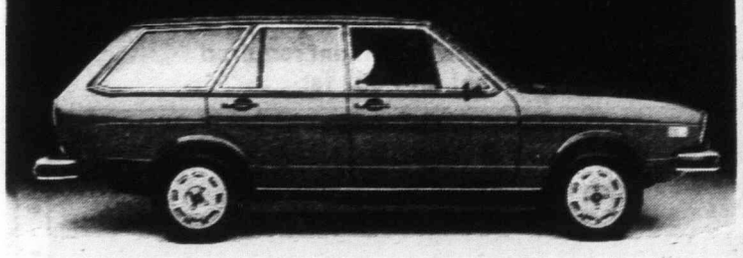

Wheel covers are optional extras.

Civilized Comfort:
Front contoured bucket seats designed by orthopedic surgeons. Padded dash board. Door to door carpeting. Flow-through ventilation and heating. An enormous 53 cubic feet of cargo space.
Exhilarating Performance:
0 to 50 in 8.5 seconds. Front wheel drive. Fuel injected overhead cam lightweight engine. Independent front suspension. Power front disc brakes. An incredible 40 miles* to the gallon.

AUDI FOX WAGON.

*Based on U.S.A. E.P.A. Model tests for highway driving, converted to Imperial gallons.

DOUGLAS VOLKSWAGEN LTD.
SALES—LEASE—PARTS—SERVICE
3329 DOUGLAS ST. 388-5466
Dealer Licence Number 00341A
10-31

Estate provides for toddlers' welfare

Recluse brightens waifs' future

Colonist-Dallas Times Herald Service

DALLAS — Elia Gervetch, a Russian emigre who lived in Dallas, died a recluse a year ago at about the age of 80.

But Gervetch, even though he lived a shabby life, had managed to make some very good investments and, out of the brown paper bag in which he carried his personal papers, came a considerable estate.

He willed a good portion of his estate to "two orphans, preferably a brother and sister under 12, who have been deprived of parental care."

Now, in a fairy-tale development, two Dallas children orphaned by murder nine months after Gervetch's death may receive a lifetime of income through the unlikely legacy of a stranger.

Executors of Gervetch's will have tentatively decided that the immigrant's bequest should go to Billy Locklear, three, and his sister Mary Ann, two; waifs who lived on breadcrumbs for three days in a house in the Oak Cliff section of Dallas with the bodies of their slain parents.

Final disposition of the estate awaits a court hearing on permanent custody of the Locklear children.

Policemen carried the dirty, starving youngsters out of their ransacked frame home here three days after their parents, Billy and Hazel, were beaten and stabbed to death last June 12. Later, temporary custody of the children was awarded to David Basey of Salado (half-brother of Locklear) and his wife, Dorothy, who have six children of their own.

Police have arrested two suspects, Ronald Wayne Miller, 18, and Charles Elton Brooks, 20, on charges of killing the Locklear couple in the course of a burglary in which they netted $4.

On the day of the arrests, Republic Bank of Dallas Trust officials were visiting the Locklear children in the Basey's modest rented farm home near Austin.

The bank officials have indicated that their year-long search for an orphaned brother and sister whose situation fits the terms of Gervetch's will might be over.

"I believe if old Mr. Gervetch could see Billy and Mary Ann getting his money, he would be smiling," said trust officer Frank Haughton.

Gervetch was a retired telephone linesman who worked hard, practised thrift, invested wisely and never married, according to his attorney Neil O'Brien, who perhaps knew him best and was considered the immigrant's friend.

O'Brien said Gervetch "told me all his relatives and friends had been killed, either in the pogroms against the Jews in Russia or by the Germans. He didn't know exactly how old he was, but he came here as a teenager early in this century."

In his old age, Gervetch was almost blind. "He asked me who would get his money when he died, and I told him the state would," O'Brien said. "He said he wanted it to go to a society to help the blind and to two orphan children, so that's the way we fixed it."

Trust officials will not reveal the total worth of the bequest. But the will provides that one-quarter of the income of the estate go to the two chosen orphans until they reach age 21, when the amount will be reduced to one-eight and continue for life.

In addition, Gervetch included in his bequest his house in a rundown area near the banks of the Trinity River, and his personal possessions, including a bassoon. "We hope one of the children will be musical," said Haughton. The house has been sold for $10,000 and the money added to the allotment for the orphans, O'Brien said.

'Thousands die' in African state

MADRID (AP) — The government of Equatorial Guinea has massacred thousands of people in the West African state's eight years of independence, and thousands more have fled the country, six political leaders from the former Spanish colony say.

The six told a news conference that they are self-exiled opponents of President Francisco Macias Nguema. They refused to give their names for fear of reprisals against their families.

"There are no trials and no hearings," said one of the six, who said he had been close to the president. "Anyone who openly opposes Macias is simply taken out and shot. I have seen their bodies hidden in hospitals and then removed at night. We cannot say exactly how many have been assassinated, but the figures are in the thousands."

YOUR CHANCE AT GOOD FORTUNE EVERY WINS-DAY

Ever think of your insurance man as a silent partner?

Start.

If you're an independent businessman I have some special news for you from Manulife. I can offer you employee incentive plans and business protection plans custom-tailored to your business whatever its size. Call me for information about Keyman Life Insurance, Deferred Profit Sharing, Health and Welfare Trusts, Group Life or Pensions.

"When You Think of Me, Don't Think of Insurance—But, When You Think of Insurance, Think of Me."
PETER P. LOVRIC—385-5751

Thinking with you. ManuLife
The Manufacturers Life Insurance Company

Advertising brings product information to you
CANADIAN ADVERTISING ADVISORY BOARD

IF IT'S TRAVEL AND IF IT'S ADVERTISED, THEN IT'S ALL AT
FOUR SEASONS TRAVEL
No. 212—620 VIEW ST. 384-7108
9 A.M.—5 P.M. MONDAY TO FRIDAY
10 A.M.—3 P.M. SATURDAY

Toronto or Ottawa? Take your choice.

Choose from 4 flights from Vancouver to Toronto. And 2 of these 4 flights are super comfortable wide-bodied aircraft that have easy connections to Ottawa. Check with your travel agent or Air Canada for convenient connections from Victoria.

Vancouver – Toronto

09:15	16:25	#136
	non-stop 747	
13:00	20:10	#148
	non-stop L1011	
22:35	07:45	#188
22:40	07:10	#158

Or, choose from 3 flights direct to Ottawa from Vancouver.
If you're headed for Ottawa and don't want to change planes in Toronto, take your pick of 3 early departures.

Vancouver – Ottawa

07:05	15:35	#104
	(except Saturday)	
08:25	17:15	#178
22:40	09:05	#158

It's your choice. We think you've got every right to be choosy about the way you travel. That's why we offer you such a selection of services. And a wide selection of special fares that you should check out with your travel agent. If you choose Air Canada, you get your choice.

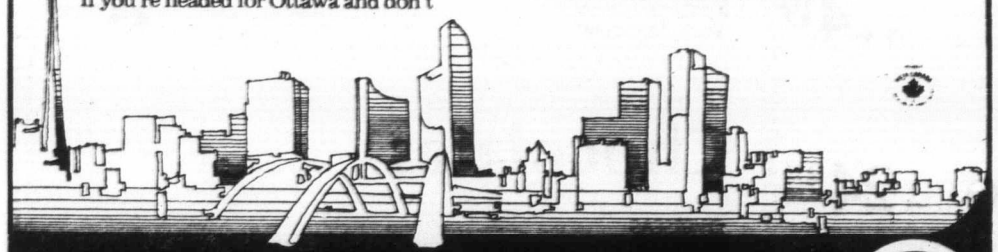

AIR CANADA

BUDGET PLEASING VALUES FROM OUR BARGAIN STORES

Selling November 1st to November 6th

Girls' and Ladies' Shirts
Attractive long-sleeve shirts in 100% polyester. Fashionable 4" pointed collar. Machine washable. Assorted colours and prints.
Girls' sizes 8-14 SALE PRICE 3.99
Ladies' sizes 32-40 SALE PRICE 4.99

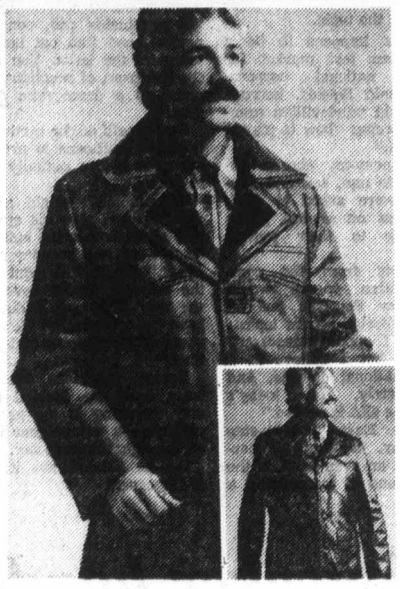

Men's Jackets
Smart polyurethane jacket approx. 31" long with button-front closure. Choose with pile trim collar and pile lined, or with zip-out pile lining. In black or brown. Sizes S.M.L.XL.
SALE PRICE 22.99

Ladies' Skirts
The new, flattering 25" length just right when wearing boots. Slightly flared with four panels. Trim and neat with side elastic waist and zipper back closure. Assorted fabrics in plains or checks. Sizes 6-16.
SALE PRICE 6.88

Ladies' Pants
Hip-hugging flared pants with sheared elastic back. Put them together your way with layered tops and sweaters for sporty good looks. We have a large selection to choose from in assorted styles and colours. Sizes 10-18.
SALE PRICE 10.88

Boys' and Men's Shirts
Neatly tailored long-sleeve 100% polyester shirts in assorted prints and colours. Machine washable, of course.
Boys' sizes 8-18 SALE PRICE 4.88
Men's S.M.L.XL. SALE PRICE 6.44

Men's Leisure Suits
The leisure suit has become a fabulous favourite for many. Ours looks great in 55% polyester, 45% viscose flannel. Jacket features yoke shoulder, slant flap pockets, centre vent. Pants have flare leg, western style pockets. In medium blue, grey or brown. Sizes 38-46.
SALE PRICE 29.99

Ladies' PVC Jackets
Sleek and supple in that unabashed imitator, poly-vinyl-chloride, that looks so much like leather. Warm with quilt lining, button front. Some are self-belted. Attractive Fall shades. Sizes 8-18.
SALE PRICE 18.99

Boys' Knit Shirts
We have quite a selection of styles. Long-sleeve placket front with collar or crew neck with printed pattern front. Plus V-neck sleeveless vests (Jrs. only).
Juniors SALE PRICE 2.88
Seniors SALE PRICE 3.33

Girls', Boys' Knit Shirts
At these low prices pick up a bundle of these popular round neck, long-sleeve shirts, knit for comfort. Sleeves and back in 100% nylon with polyester photo front.
Juniors 4-6x SALE PRICE 1.99
Seniors 8-16 SALE PRICE 2.44

Boys' Pants
Neat dress pants with fashionable flare leg and western-style pockets. Washable in easy-care 100% polyester. Choose navy, brown, grey or beige. Sizes 8-16.
SALE PRICE 6.44

Infants' Shoes
Our selection is high on comfort for growing feet because little ones need good fitting shoes for dress or play. Includes ties or buckles. Assorted colours. Sizes 5-10½.
SALE PRICE 3.88

Ladies' Boots
Simple, smart, marvellously comfortable and a must for our heavy winters. Assorted styles with mostly leather uppers and high shaft. Irregulars. Sizes 5-10.
SALE PRICE 15.88

WOODWARD'S BARGAIN STORE
on the Mayfair Mall,
Personal shopping only. No phone, mail or C.O.D. orders. No deliveries.
Store Hours: 9:30 a.m.-5:30 p.m. Monday to Saturday. Thursday and Friday 'til 9.

Mr. Candidate, your views don't compute

ST. LOUIS (UPI)—Two professors and a computer have devised a means of writing campaign speeches that could make a crowed-pleaser of the dullest of candidates.

"It's approaching 1984," chuckled Donald Shields, a speech professor at the University of Missouri at St. Louis. "All the man would need is a good delivery."

Shields and John Cragan, an associate professor at Illinois State University, began working on the project last January as part of a study for the U.S. National Speech Association, a professional society of speech teachers.

Choosing foreign affairs as the subject, the professor visited Peoria, Ill., to determine the typical American's viewpoints on the topic.

"Peoria happens to be a midwestern test market for several national corporations," said Shields, borrowing an old vaudevillian practice of seeing "how it played in Peoria."

Sixty persons, chosen according to age, sex and education, were asked to rank statements on several topics according to their preferences.

Excerpts from the computer-written speech would show how Peorians feel on various foreign affairs topics:

CIA—"I oppose unnecessary secrecy, but I believe in a strong national defence. And unfortunately, in today's world, the CIA is needed."

Middle East—"Step-by-step diplomacy, treating all parties with an even hand, is the only means of maintaining a delicate peace in the middle East."

Africa—"A specific American presence is necessary if we are to prevent further communist inroads and a tarnishing of America's influence on this awakening continent."

Panama—"We should renegotiate a new treaty that protects America's vital interests in the canal zone."

Grain Sales—"The embargoing of food is immoral given the starving millions in the world. Whether we sell or do not sell grain to Russia will not alter her behavior in international affairs."

Shields said the method of using a computer to decide what to say in a speech could work in any field.

"You could take the spectrum on abortion, write up all the arguments pro, con and neutral, and find out how to interpret the issue. You take the spectrum of reactions and come to a democratic decision."

One benefit of the method is it allows politicans to pre-test speeches before actually giving them.

"A candidate would go to Hoboken and give his speech and his writers would build up what went and rewrite what didn't," Shield said. "But with the national media coverage the way it is now, he doesn't have the opportunity. He's accused of flip-flopping and waffling."

Every important election issue could be decided that way, resulting in the perfect politician—a campaigner with all the right things to say.

Or, as Shields put it, "a demagogue."

Honecker heads East Germany

EAST BERLIN (Reuter)—Erich Honecker, East German Communist party chief, has taken a tighter hold on the country's leadership by being named head of state by the new parliament.

Honecker, 65, now holds two of the top three posts in the East German political leadership.

Former head of state Willi Stoph, 63, was named to the third major post, that of premier.

Outgoing premier Horst Sindermann was appointed president of the parliament, seen by Western observers here as a significant demotion.

Although the 500-seat parliament traditionally votes unanimously for the party-proposed candidates to the top three posts, the developments came as a major surprise to foreign observers.

Honecker now has the same status as the late Walter Ulbricht who was both party chief and head of state throughout the 1960s.

Hard labor for hot cash

MOSCOW (UPI)—Two workmen who discovered a $26,000 hoard of czarist gold coins, silver and jewelry hidden on a roof were sentenced to a year at hard labor for failing to turn the treasure over to the state, Pravda said.

Woodward's CKDA 1220

"MUSICMAZE CONTEST" WINNERS

1st Week's Winner

Mrs. Donna Reed receives her prize of $390.40 in Woodward's gift cash from General Office Manager Murray Blott, as CKDA's Keith MacKenzie looks on.

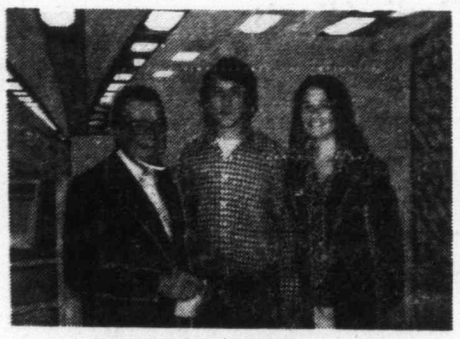

2nd Week's Winner

Mr. Ron Satterfield receives his prize of $219.60 in Woodward's gift cash from Andy Cameron of Woodward's Appliance Dept. while Ron's fiancee smiles happily.

Woodward's

Store Hours: 9:30 a.m. to 5:30 p.m. Shop till 9 p.m. Thursday and Friday. Personal Shopping Only. We Reserve the Right to Limit Quantities.

MONDAY and TUESDAY

Specials

Produce & Meat items available Nov. 1 and 2 only

B.C. BROWN GRADE CANADA FANCY
Pears Bartlett handi-pack. ..... Case 2.49

CALIFORNIA FRESH
Broccoli ..... lb. 33¢

BURNS' CAMPFIRE SKINLESS
Sausage ..... lb. 69¢

REGULAR QUALITY
Ground Beef ..... lb. 69¢

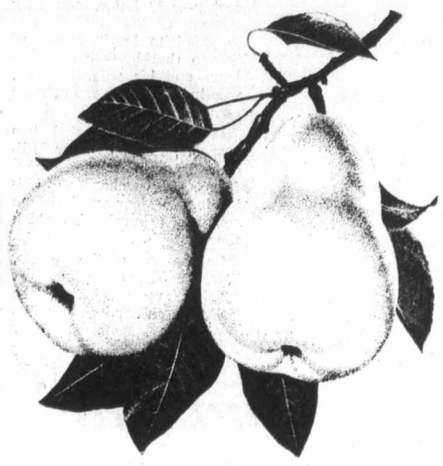

WEEK LONG Specials

Bakery & Grocery items available Nov. 1st to 6th.

LUNCH BOX
Fruit Cake 1.19

WOODWARD'S SUPREME PURE STRAWBERRY
Jam ..... 24-lb.-oz. tin 1.19

CAMPBELL'S SOUP
Tomato .. 10-fl.-oz. tins 4 for 69¢

EVAPORATED MILK
Pacific ..... 1-lb. tin 3 for 1.00

NESTLE SOUPTIME
Soup assorted varieties, ... 4-envelope pack 49¢

ST. IVEL
Devon Cream ..... 8-fl.-oz. bottle 1.15

EAST POINT ALASKAN
Tiny Shrimp ..... 4¼-oz. tin 87¢

McCANN'S
Irish Soda Bread Mix ..... 1-lb. ctn. 55¢

CARNATION INSTANT
Hot Chocolate regular or marshamallow, ... 23-oz. jar 1.69

ALL PURPOSE
J Cloths ..... Assorted colours, pkt. of 20 1.69

SWIFT
Beef Stew ..... 24-oz. tin 69¢

PURINA
Dog Chow ..... 10 kilogram 4.99

Gifts of Good Taste

MISS KINGS BRANDIED FRUIT
Cake in a Wedgewood tin ..... 2 lbs. 6.95

SCOTT OF SCOTLAND, OBAN
Preserves gift pack contains ..... 8 1-fl.-oz. jars, set 2.19

KNOTT'S BERRY FARMS
Preserves Pantry Pack contains 12 jars, 6 fl. oz. each assorted preserves ..... set 11.50

CARR'S ASSORTED
Biscuits Black Wedgewood drum ..... 20 ozs. 4.19

GOLD SEAL
Seafood Treasure .. Set 24.95

Gift Certificates

For those "hard to buy for" on your list, Food Gift Certificates are available at our food gift counters and general offices.

Overseas Gifts In Great Britain

F.P. 2 PACK
Premium
contains 3 tins 7¾-oz. sockeye salmon and 1 each of 1½-lb. ham with hint of maple, 1 3-5-oz. chicken noodle cup of soup, 6-oz. turkey salad, 14-fl.-oz. bartlett pears, 14-fl.-oz. peaches, 14-fl.-oz. apricots, 11-oz. sausages, 24-fl.-oz. strawberry jam, 4½-oz. corned beef spread, 4-oz. vienna sauasage ..... Price Delivered 23.95

F.P. 4 GOLDEN VALLEY
Jams
contains 4 tins, 12 fl. oz. each, of blackcurrant, strawberry, raspberry and blackberry ..... Price Delivered 6.95

F.P. 14 UNIGATE PACK
Cheese
contains 1 lb. of Cheshire and 1 lb. of Leiscester
Price Delivered 8.95

F.P. 11 CADBURY
Chocolates .....—3-lb. tin $9.95

OVERSEAS
Apples
delight your friends and relatives in the United Kingdom and Eire with these finest of Okanagan Extra Fancy Red Delicious Apples. ..... 24 large size apples, carton 14.95

Marriage of Figaro opens Wednesday

Opera returning to Victoria scene

By JIM GIBSON
Colonist Reporter

November doesn't seem quite the month for a wedding but invitations are going out from the Vancouver Island Opera Society for its debut production of The Marriage of Figaro.

And this is no shotgun affair. Figaro has been 10 months in the making and some La-Laaa-Laaaa lovers have been waiting almost 40 years for the return of grand opera to Victoria.

That's not to say there aren't some nervous members of the wedding party.

"We don't want to go under the first time," said VIOS president and musical director Bruce More, who pales at the thought of an artistic success crushed by a financial disaster. With ticket sales going well for the Wednesday and Thursday run of the Mozart comedy-farce, that doesn't seem likely.

But then, opera with all those musicians filling up the pit, grand and glorious sets, plus cast of thousands, must be right up there as one of the priciest art forms to stage. That the VIOS is managing to do it all for under $15,000 is rather misrepresenting the costs involved.

It's strictly donated time right from musical conductor Stanley Chapple, who among other things spearheaded the University of Washington's opera program, to "the cross-section of the very best singers in Greater Victoria," down to the backstage help.

If that's the case, just where is the money going? Apparently most of it is needed to pay the abbreviated-to-28-member Victoria Symphony Orchestra, four complete sets and innumerable costumes.

Chapple is a bit of a Mozart scholar — he lectures on the man and his opera Monday night at the Empress — so it would seem that the choice of Figaro was his. But not so, according to More, who said it was the VIOC's choice along with some old friends who wooed the British conductor to the production.

"It's the perfect vehicle for us as it allows us to use as many of our singers as possible," said More.

And then, Figaro isn't one of your heavies, complete with chest thumping and innumerable deaths taking several arias before that last breath is sucked magnificently in by a well-tuned diaphragm.

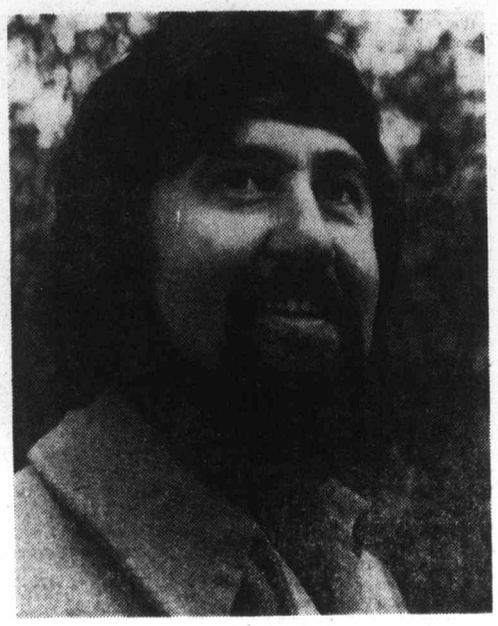

Operatic Society musical director Bruce More

Figaro is light and comic and a plus for the VIOS production is that it's in English, which puts an end to any mid-performance whispering of what are they saying?"

The real significance of the resurrection of opera on the Victoria stage has more to do with the city's extensive musical community.

"I feel it (VIOS) is important for the singers who are struggling to get started," said More.

Production manager Kate Palmer put it another way:

"It's like training violinists and then not having an orchestra for them."

□

START WRITING . . . The operative words in the painful statement issued this week from The Belfry are "will not continue."

And they mean just that.

Manager Rick Brownsey knows it. He wrote them after exploring every option that might have kept the centre going until it could have reached self-sufficiency next year.

The Arts

"But I refuse to accept what I've written down," Brownsey said last week when he learned The Belfry wouldn't receive the essential Local Initiatives Program financing.

Don Shipley, Pat Armstrong and Brownsey all knew they were building something on tenuous grounds. Perhaps optimistically they felt its tremendous contribution to the cultural growth of the community in less than 10 months would somehow assure subsistence support.

Naive perhaps, but they undoubtedly thought the key word of L.I.P. was initiative.

It's been said before here but the small staff of The Belfry wasn't just putting in time and collecting money. They built something worthwhile over 16-hour days and seven-day weeks.

Brownsey is optimistic that money can be found. Apparently Victoria MP Allan McKinnon is too.

"We still have a chance if we can really show that this community is behind us and that the loss of The Belfry is going to have a serious impact on the cultural life of Victoria," said Brownsey.

What that means is documented support. Certainly people like Laszlo Gati, Barbara McIntyre, Allan Purdy, Edwin Stephenson, Robin Wood and Maurice Harty can be counted on.

But they're not enough. It means anyone who has benefited from The Belfry should sit down and let both McKinnon and Immigration and Manpower Minister Bud Cullen know that The Belfry is indeed worth keeping.

□

GUSH AND MUSH . . . Any review starting off with rapturous praise for the sets is an ominous sign for the cast and director. It's something like commenting on how well a person looks once they're on display at the funeral home.

Any editor confronted with last-minute diminishing space and a long story assumes that what's at the end of the review is least important and consequently can be sacrificed. Not that editors are usually wrong — a little tact, you understand, is needed here — but in the case of Thursday's review of Dyland something vital was lost in the chop.

The Victoria Actor's Association's staging of the play was technically one of the strongest and most complete seen in recent years on the McPherson stage, thanks to Allan Purdy's concept for the 24 scenes and Garnett Fay's execution. And not far behind was Larry Eastick's lighting and Alan MacKenzie's sound.

□

READ ALL ABOUT IT . . . The voice with the sound of somebody who has spent a lifetime in Toronto and finds himself confronted with an outport reporter was offering, in his words "a scoop".

Boulet
. . . not amused

The scribe's ears were burning and the typing finger itching to get at it. But the voice, apparently aware of the scribe's inability to do double backflips of joy on learning a bit of musical news, particularly of the longhair variety, issued a challenge.

"It will be intresting to see how you handle this one," he said, or words to that effect.

It was an offer the scribe couldn't refuse.

So hang on folks —the Canada Council has offered to bankroll the Victoria Symphony's spring tour through northern B.C., Yukon and Alberta communities to the tune of $35,000.

However, only 34 of the 65 member symphony orchestra will be going, which has more to do with airplane sizes, small airfields and even smaller halls than their playing ability.

The scribe dutifully took this all down wondering if the voice could be trusted, and in fact the good but not-unexptected news was indeed a scoop.

□

ON THE WALLS . . . Director Roger Boulet was not amused by a recent reference to his Art Gallery of Greater Victoria as the Moss Street club. Bolet rightly points out that anyone is free to join.

And to further illustrate the wide-open-door policy, although an admission charge is usual for all but Sunday afternoons, Boulet wanted to remind everyone about this afternoon's Ars Nova concert (French music and letters up to the Revoluton) and tonight's silent German film series (The Haunted Castle and Warning Shadows.)

Monday the gallery features films on Bosch, Brueghel and Palmer.

Elsewhere, the Emily Carr Arts Centre opens an exhibit of Wilma Wood's photographs.

Imperial Hallmark
DRY CLEANERS
King of the One Hour Cleaners
EVENING GOWNS
EXPERTLY CLEANED
3 Locations to Serve You
MAIN PLANT
2922 TILLICUM RD.
Near Gorge
CALL OFFICES:
Maynard Court
764 Yates
(Entrance off Johnson St.)
Cadboro Bay Village
10-31

ROSES' 64th Anniversary SPECIAL
1847 ROGERS BROS.
40% OFF
SILVERPLATE
5-Piece Place Settings

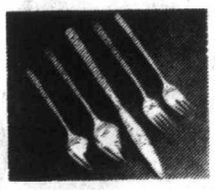

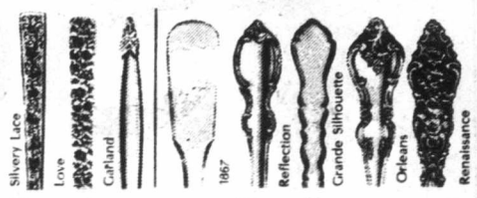

Group I REG. $26.50 SPECIAL 15.90
Group II REG. $28.00 SPECIAL 16.80

50% OFF
STAINLESS 5-PIECE PLACE SETTINGS

Group I REG. $16.00 SPECIAL 8.00
Group II Reg. $24.75 SPECIAL 12.37

50% OFF
GOLDPLATE
Grande Silhouette-Renaissance-Orleans-Reflection
20-Piece Service for 4
Reg. $200 SPECIAL $100 chest extra
ROSE'S LTD.
JEWELERS
Easy Terms
Chargex
MasterCharge
1317 Douglas St.
10-31

ROSE'S LTD.
Serving Victorians Since 1912. Still Owned and Operated by the Rose Family
JEWELERS
64th Anniversary Sale
CONTINUES ALL THIS WEEK
OUR 64th ANNIVERSARY GIFTS TO YOU:
FREE DOOR PRIZES
• $300.00 COLUMBIA DIAMOND RING
• LADY'S OR GENT'S SEIKO WATCH
No Purchase Necessary — Just Come In and Sign Your Name!
OUR SELECTION OF FINE QUALITY
NAME BRAND WATCHES
IS OUTSTANDING—CHOOSE NOW FOR CHRISTMAS WHILE OUR SELECTION IS AT ITS BEST.
FABULOUS!!
Describes our large selection of ladies' and men's rings set with diamonds, precious and semi-precious and synthetic stones. We suggest your early selection.
A SMALL DEPOSIT HOLDS YOUR CHOICE
A LARGE SELECTION OF DEPENDABLE SWISS GIBRALTAR WATCHES MEN'S AND LADIES' 20% Off
ESPECIALLY FOR MOTHER AND GRANDMOTHER
FAMILY RINGS AND PINS

"The Story of Her Life." Each ring made to order with the birthstones of all the members of the family. Many styles to choose from. Both genuine and synthetic birthstones.
ORDER NOW FOR CHRISTMAS
ANNIVERSARY SPECIAL GIFT
A lovely Silverplated Spoon engraved
"MOTHER CHRISTMAS 76"
Our gift to mother with each family ring or pin ordered during our celebration.
JUST IN TIME FOR FALL ENTERTAINING
BEAUTIFUL HAND CUT STEMWARE
PINWHEEL PATTERN

SET OF 6
In Factory Pack SPECIAL. $10.50 set
WINE — COCKTAIL
LIQUEUR — JUICE
CHAMPAGNE — HI-BALL
OLD FASHIONED, ETC.
Personal Shopping Only. Sorry, No Gift Wrapping on this item.
Large Silverplated TEA and COFFEE SET On Large Footed Tray VERY SPECIAL $179.95
STERLING SILVER CHARM BRACELETS 5 Styles SPECIAL 1/3 Off

Silver Plated WINE GOBLETS Made in Canada SPECIAL $7.95 ea.
CHARMS CHARM BRACELETS NECK CHAINS 10K, 14K, Sterling Silver SAVE 20%

Silver Plated CHRISTMAS BELL Tree Ornament
A lasting gift and easy to mail. Personalize with engraving.
ONLY $8.95
J. B. WATCHBANDS AND LEATHER STRAPS 20% Off
CULTURED PEARLS
Graduated style, 10K Gold Catch. Regular $100. to $275.
SPECIAL $80 to $220

STAINLESS STEEL HOLLOWARE By ONEIDA
"NEW ERA" OR "NORTHLAND" PATTERNS. TEA SETS — SALAD BOWLS — GRAVY — SALT AND PEPPERS — ETC.
20% Off
HAND CUT LEAD CRYSTAL 7" VASE SPECIAL $7.95 ea. $15.00 pr.
SMALL FOOTED CANDY DISH SPECIAL .. $5.95
MANY SPECIALS THROUGHOUT THE STORE
USE OUR LAYAWAY PLAN
A SMALL DEPOSIT HOLDS YOUR CHOICE
Choose Now for Christmas While Selection Is At Its Best
LAYAWAY TERMS CHARGEX MASTERCHARGE
STORE HOURS 9-5:30 MON.-SAT.
CIVIC PARKING TICKETS VALIDATED
City Parkade Tickets Validated
ROSE'S LTD.
JEWELERS
1317 DOUGLAS
Downtown

Scuby furs ltd
911 GOVERNMENT STREET

NATURAL MINK PANT-COATS
Fashioned with leather inserts, expertly furriered from prime-quality pelts in Black-Cross, Brown-Cross, Pearl, Sapphire, and Violet Mink $895

NATURAL MUSKRAT COATS
The perfect fur for every age group. Warm, hard-wearing and smart. Vertical or whole-skin working. Fox or raccoon collars, or self-trimmed ..... from $595
Exceptional November Offering of Finest Quality Mink
One-of-a-Kind Natural Mink Coats in the Most Exclusive High Shades
These Superior Couturier Fashions have been specially priced for this event ONLY.
SHADOW TAUPE MINK COAT
BLACK CROSS MINK COAT
BLUE SHADOW MINK COAT — Chevron cut
LAVENDER MINK COAT — Chevron cut
SAPPHIRE MINK COAT — Fully dropped
PEARL MINK COATS—Fully dropped
LAVENDER MINK COAT — Fully dropped
ONE WEEK ONLY
Your Choice
$1,688
Established in B.C. Since 1947 Store Hours Daily 9 to 5:30 Phone 385-4361

Doing the Town

With DOROTHY FRASER

Happy Anniversary, Standard! . . .

Standard Furniture are celebrating their 64th anniversary this month . . . a matter of pride for them, in looking back over the years and realizing that the founder's policies have never been deviated from, and are what have made Standard the big, beautiful store it is today . . . unquestionable leader in the home furnishings field! . . . Standard has always tried to run a good business . . . provide a place where people will be happy to shop . . . receive good value for their money . . . In the last few months Standard has changed to a younger ownership . . . (though there's still a Denny . . . Derek, grandson of the founder, in the partnership!) . . . The new partners are really proud of the reputation their store has built up, and intend to maintain the same policies of customer satisfaction, credit facilities, free delivery all over the Island . . . They try to keep a good big selection of a cross section of furniture to suit every purse . . . plus a complete line of carpets, draperies and appliances . . . During this celebration, there are naturally a lot of specials throughout the store . . . Standard's way of saying "thank you" to Victorians who've shopped with them throughout the years, helping them grow . . . So be sure to visit Standard real soon! . . . **Standard Furniture Co., 737 Yates St., 382-5111.**

Lounging in style . . .

The name "Claire Haddad" in the loungewear field is somewhat analagous to that of Dior in the field of fashion . . . and now, for the first time, Wilson's are carrying beautiful loungewear with the Haddad label . . . If we were asked to name the black banlon knit peignoir set we saw the other day, we'd dub it "Seduction" pure and simple! . . . A real oh-la-la! thing . . . nightgown is artfully plain and low cut . . . Hooded coat trimmed with black marabou . . . Sexy as all get-out! . . . Same style in flame . . . $80 . . . A luxuriously snuggly tangerine robe has big stovepipe sleeves and flattering hood . . . Also in royal blue, at $65 . . . You could easily go to dinner or the Symphony in the brown banlon knit lounge outfit whose dolman-sleeved sheer top is covered with narrow gold and silver metallic stripes . . . Same in black . . . $65 . . . Another alluring gown is nylon jersey with a multi-colored paisley-like pattern burnt in . . . Blue or pink trim and lining . . . $65 . . . All sorts of other lounge and dressing gowns . . . including a delectable gold colored Vocama with chenille trim . . . All these we've told you about are washable . . . and that goes for the marabou too! . . . **W & J Wilson Limited, 1221 Government St., 383-7177, and 1210 Newport Ave., 592-2821.**

Have you seen Norma's new flower shop? . . .

If you haven't done so yet . . . you really should drop in to Norma's Avenue Florist . . . it's such a completely lovely shop, and a real joy to tarry in admiring the delightfully different gift items . . . the fresh flower and dried grasses and flower arrangements . . . and luxurious plants of various kinds . . . Norma, in case you don't know, is Norma Fitzsimmons of Island Florist, and this shop on the Avenue is really a branch of Island Florist on Yates St. . . . therefore it provides all the same services . . . but for you who live in Oak Bay and environs, it's a great convenience . . . you can browse and see and discuss your flowery needs . . . get all sorts of ideas you may not have thought of! . . . All the locally-grown flowers arrive fresh every day so you'll never have to worry about their life-span . . . and there are such lovely healthy green and flowering plants and tropicals . . . Norma's will make up arrangements for any occasion . . . with either fresh or dried flowers . . . They love to do weddings and parties . . . will be happy to visit your home and help you decide what to get for a certain spot in a room . . . All of this applies too, of course, to Island Florist downtown . . . Drop in soon! . . . **Norma's Avenue Florist, 1842 Oak Bay Ave., 595-1224.**

The "Magic Touch" in bath robes . . .

Strangely enough, you don't hear much about "bath" robes these days . . . though they certainly exist . . . and can be very luxurious indeed! . . . The true "bath" robe is absorbent . . . to envelope the body with ease and comfort . . . in the bathroom . . . at the pool or sauna or beach . . . And when it's as beautiful as those we saw at the Bath Boutique this week . . . you'll even want to wear it as a dressing gown! . . . Some beautiful robes have just arrived from El Salvador . . . They're wraparounds . . . unisex in that either men or women can wear them with equal aplomb . . . and the patterns are quite unusual . . . with such exciting names as Ladik, Apache, Navajo, Infinity, Valley of the Nile, Alexandria . . . 100% cotton lustre terry, thick and soft and cozy . . . With these there are huge matching bath sheets, as well as towels in the same patterns . . . Bath Boutique has a big selection of other robes too . . . Long and ¾-length terry robes for men, with matching slippers . . . Beautiful judo style velour robes by Caulfield . . . in colors like cognac, beige, tangerine, blue and brown . . . High style ladies' robes by Bards, in soft lustre cotton . . . plain and flowered, or geometric designs . . . These all fit so well, and are so pretty . . . Wonderful Christmas gift for him or her . . . **Bath Boutique, James Bay Square, Simcoe and Menzies St. 385-2523.**

New shipment of Ports blouses . . .

Seems all we have to do is mention the name "Ports" in connection with blouses . . . and the stampede is on! . . . So hurry to Eaton's Townhouse where a new shipment of these much-esteemed blouses has just arrived! . . . Three styles to choose from, in Caresse jersey . . . which is 100% polyester and gorgeously soft . . . Plain basic shirt . . . Blouse with attached tie . . . Blouse with collar and separate tie . . . $28 for the shirt style . . . $40 for the other two . . . Colors are dusty pink, moonstone (exact match for white wool), antique powder and white . . . Also new from Ports are some super pullover sweaters with the new loose cowl neck . . . 100% wool . . . in something like 10 different fashion shades . . . and only $19! . . . There's also a shipment of Ports wool gabardine pants, tagged at $50 . . . All Ports things are so beautifully made, and you can't beat the quality at the price! . . . We fell in love with the little nylon travel coats in their own matching shoulder tote bags . . . Rain and wind-proof, cut to fit over your regular overcoat . . . detachable hoods . . . Just $65, in either emerald or navy . . . These come from New York, and you've probably seen them advertised in the New Yorker . . . We guarantee you'll be mad about them! . . . **Eaton's Townhouse, 382-7141, Loc. 367.**

A delightful new fragrance at Douglas . . .

It's none too easy to adequately describe a perfume . . . because the best ones have an emotional as well as an olfactory appeal . . . but sitting here musing, and wafting in the deliciousness of Carven's new scent "Variations" . . . we'd say it conveys something of the freshness of a green forest in springtime when the ground is covered with flowers . . . It's got more than a hint of sophistication . . . very feminine . . . elusively exciting! . . . Douglas Pharmacy is the only store in town where you'll find this lovely new fragrance . . . in both perfume and toilet water . . . They also, of course, carry the other well-loved Carven fragrances, "Ma Griffe" and "Robe d'un Soir" . . . Worth's unforgettable youthful fragrance "Je Reviens," appears in three new products, also newly arrived at Douglas Pharmacy . . . Bath and Shower Gel, Body Cream and Deodorant . . . More Douglas news . . . $2 off the regular price of Orlane Cleansing Milk, Hydro-Tonique and Lauria . . . this reduction for next week only, and a great opportunity to stock up on these famous Orlane products at a considerable saving! . . . And during all of November . . . if you buy any of the Rimmel line . . . products for eyes, lips, cheeks, nails . . . Douglas will give you another Rimmel product absolutely free! . . . Don't pass this one up! . . . **Douglas Pharmacy, 1409 Douglas St., 385-1541.**

Making fashion pull its weight! . . .

Several of our friends appear periodically in smashing new outfits which leave us drooling . . . and thinking, catty-like, "how on earth does she afford it?" . . . Well, one day we came right out and asked the source of a particular outfit . . . and you could have knocked us over with a puff-ball when we learned it had been purchased for a mere song at "Twice Around" Fashions . . . a store we never dreamed was anything but what it looks like . . . a very nice little dress shop! . . . It is this of course . . . but the dresses, suits, coats, blouses, pants, etc., etc. . . . every single one a quality fashion item in immaculate condition . . . is there on consignment for re-sale . . . by ladies who, for one reason or another, have made a "mistake" . . . put on a bit too much weight . . . found the color didn't flatter them . . . or whatever . . . Mrs. Empey, who started "Twice Around" Fashions, believes that quality is worth repeating . . . so clothes . . . (some of which have never been worn even once!) bearing labels like Hettemarks, Bleyle, Dynasty, Deja and so on . . . find their way to her shop . . . are tagged at a fraction of their original price . . . and are snapped up by discriminating ladies who have an eye for fashion and quality . . . This week we saw a lady wearing a $300 Ultrasuede pant suit she's picked up for $70! . . . Why not go see for yourself? . . . **"Twice Around" Fashions, 1029 Cook St., 383-3123.**

Advertisement

ann landers

Dear Ann Landers: A neighbor of mine was struck by lightning last Friday. She was buried today.

I never knew anyone who had been killed by lightening before. Her tragic death got me to thinking. I wonder how many people would know what to do if they should get caught in an electrical storm. I'm not sure I would know. Will you please spell out some Do's and Don'ts for your readers? Thanks, Ann. —**Sad Neighbor.**

Dear Neighbor: First the Don'ts:

1. Don't stand under a lone tree.

2. If you are swimming or fishing, get out of the water as fast as you can.

3. Get off bicycles, golf carts or motorcycles immediately.

4. Don't touch anything metal, such as a wire fence, a golf club or a flagpole. Metal objects attract lightning.

Now the Do's:

Get out of the storm promptly and go into a building or a closed automobile.

If you are in the woods, crouch down in a low area under dense brush.

If you feel your hair stand on end (an indication that you are about to be struck) fall to your knees and place your hands on your knees to reduce the chances of your body acting as a conductor.

Please note: The most frequent victims are farmers, fishermen, golfers and cyclists.

Dear Ann Landers: Your answer to "Meant Well Parents" hit the nail on the head. Our son was a bright, charming, creative child with a high IQ. He did poorly in school, got into all kinds of trouble, took drugs and caused us many sleepless nights.

Finally my husband said to him, "You are not going to ruin our lives. From now on you are responsible for yourself. If you make it, fine. If you don't, you will have to suffer the consequences."

From that day on we refused to give him one cent. By so doing we released him psychologically and put him in charge of his own life. We dealt with him in a kindly manner but let him know the apron strings were cut. My heart ached but I knew this was the right thing to do.

The boy had some very rough times but when he finally realized he had no one to depend on but himself, he began to shape up. Our son is now 26 years of age. He has a good job, is putting himself through night school and is off drugs. The transformation is fantastic. He's a pleasure to be around.—**His Mother.**

Dear Mother: Thanks for the assist. I've said repeatedly that parents who give room, board and $$ to drug-addicted, dropout kids encourage their dependency. The sink-or-swim approach is the way to go.

CONFIDENTIAL to Please Repeat the Wise Words of John Harsen Rhoades: Gladly. "Do more than exist — live. Do more than touch — feel. Do more than look — observe. Do more than hear — listen. Do more than listen — understand. Do more than talk — SAY SOMETHING."

Montague BRIDGMAN Ltd.
China Crystal Gifts
811 Government St. 383-0821

Just Arrived . . .
PURE WOOL CANADIANA KNITTING WORSTED
Washable, 2-oz. ball, good color range ..... 1.25 ea.
WHITE BUFFALO WOOL
for Indian Sweaters 8-oz. ball ..... 4.25 ea.
See the latest models in Studio Home Knitting Machines. Drop in for a demonstration. No obligation!
JUBILEE YARN BARN
1771 FORT ST. 595-8912
10-30

Bahamas air fare will drop

MONTREAL (CP) — Air fares to the Bahamas will be dropped by more than 30 per cent this winter, Air Canada has announced.

Passengers willing to fly at off-peak hours will be able to save up to $91 on the current minimum $240-fare from Montreal to Freeport. In Ontario, where the regular fare is $221, passengers will be paying as little as $139.

The company's "Nighthawk" fares will be effective Dec. 17. Tickets will have to be paid for a week before departure and a $25 penalty will be levied for cancellations.

Pupils, leaders saved on ledge

LLANBERIS, Wales (AP) — A group of 14 American high school pupils and three adult leaders were rescued Friday after spending a cold, wet night on a ledge atop Mt. Snowdon, the highest peak in Wales. The teen-agers, children of U.S. Air Force servicemen stationed in England, were climbing the mountain as part of a week-long wilderness skills outing.

Chess group has vigor and zeal

By RAY KERR
Colonist Chess Writer

I'm consistently amazed at the vigor and enthusiasm displayed by our fledgling Chess Federation of Vancouver Island.

It's only been in operation for a few weeks, and it's already got one excellent tournament under its belt; has scheduled another fine Victoria event for the coming month, and yet another ambitious undertaking for December.

Contrast that with the once-proud B.C. Chess Federation, now run in a strange fashion by people in Vancouver who have managed to abort two important tournaments in Victoria and another in Vancouver, and have also managed to drive such a superior event as B.C. Open almost completely into the ground.

Due to constant mixups in pre-tournament arrangements, only 23 players turned up for the Open section of the once-famous Thanksgiving weekend event. I ran four of the previous five B.C. Opens in Vancouver and managed to average more than 100 players per event!

But the new Vancouver Island federation has the right kind of people at the top: The energetic and tireless Dennis Sheridan as president; the experienced Lynn Stringer as secretary and the hard-working Larry Tuttle of the White Knight restaurant in James Bay Square as treasurer.

It's through the efforts of these people that the federation has been able to hold tournaments in the James Bay Mall, which was Tuttle's idea in the first place.

And that's where the next tournament comes in, during the Remembrance Day week and weekend.

It will be an unusual four-or-six-man round-robin type of tournament, usually known as "quads" events if there are four in each group.

Registration will be from 8 a.m. to 10 a.m. Remembrance Day, Nov. 11, in James Bay Mall at Simcoe and Menzies streets in Victoria, with entry through the White Knight restaurant on Croft Street.

There will be two rounds Remembrance Day (10:30 a.m. and 3:30 p.m.); one round Saturday, Nov. 13 (7 p.m.), and the final two rounds Sunday, Nov. 14 (9:30 a.m. and 2:30 p.m.).

Players like Clendaniel on the way

Checkmate

Further information can be obtained from T. D. Sheridan at 1513 Hillside, Victoria, or by telephoning him at 595-4857.

While enquiring, make sure you also get all the info on another tournament — the Vancouver Island Class Championships — scheduled by the new Island federation Dec. 4-5 and 11-12.

Sheridan would like to emphasize that advance entries (the fee is only $5) would be appreciated to him at 1513 Hillside, Victoria, as he's planning to have trophies for the top three finishers in each class.

At-site registration for the December event will be Saturday, Dec. 4 from 4:30 p.m. to 6:30 p.m. with the opening round that evening at seven o'clock, again all at the James Bay Mall.

Sounds like a tremendous organization, which seems wide awake and ready to take over not only on the Island but provincially as well.

★ ★ ★

Meanwhile, both Games of the Week are from Vancouver Island federation's curtain-raiser earlier this month, won by Duncan Haines of Victoria.

Harry Moore also of Victoria finished third over-all, helped by his quick win over Morley Crosby of Saturna Island. Crosby, however, bounced back to win Class C honors.

In the other game, Larry Bourne of Shawnigan Lake defeats Mitch Impey of Victoria. Bourne was a runner-up in Class C competition.

And even though there were no U.S. players in the opener, hopes are high that such performers as David Clendaniel of Bellingham, Wash., a real amateur star, will be showing up for Vancouver Island-organized tournaments in the future.

Crosby White	Moore Black
1 P-Q4	N-KB3
2 P-QB4	P-B4
3 PxP	Q-R4ch
4 N-B3	N-K5
5 Q-Q4	NxN
6 PxN	N-B3
7 Q-K3	P-K3
8 Q-N3	BxP
9 QxP	B-Q5
10 QxB	NxB
11 B-Q2	N-B7ch
12 K-Q1	Q-R5
13 R-B1	N-K6ch
14 K-Q1	Q-Q8ch
15 RxQ	N-B7mate

Impey White	Bourne Black
1 P-K4	P-QB4
2 N-KR3	N-QB3
3 P-QB3	P-QR3
4 B-K2	P-Q3
5 P-Q4	PxP
6 PxP	P-KN3
7 O-O	B-N2
8 P-QR3	P-K4
9 PxP	BxP
10 NxB	NxN
11 B-B4	B-K3
12 Q-Q2	N-KB3
13 B-N5	O-O
14 BxN	QxB
15 QxP	QR-Q1
16 Q-N4	P-QN4
17 P-QR4	Q-N4
18 R-R3	K-N2
19 PxP	N-B6ch
20 BxN	QxQ
21 P-QN3	R-Q3
22 P-KR3	KR-Q1
23 R-QB1	Q-KN4
24 R-K1	BxRP
25 R-K3	R-Q8ch
26 BxR	QxNP mate

U.S., Soviets discuss arms

GENEVA, Switzerland (UPI) — U.S. and Soviet negotiators met for one hour and 40 minutes Friday at the 174th session of the current round of Strategic Arms Limitation Talk, (SALT). They scheduled their next plenary meeting for Nov. 2.

King's
featuring:
SELBY
GOLD CROSS
AIR STEP
NICCOLINI
DUVAL
JOYCE
fine shoes for women
at 1453 DOUGLAS
King's

Lady Mary Anne Fashions
november 1st is our birthday
Sale!
for one whole week—
values galore from Nov. 1 to Nov. 8
COATS
ladies' interlined and chamois-lined, for winter.
DRESSES some 2-piece, in all sizes.
TOPS including blouses, classic shirts.
WATCH FOR OTHER UNADVERTISED SPECIALS THROUGHOUT THE STORE!
Super Special!
WOOL JACKET DRESSES
Fully lined for slip-on ease, and comfort, these 100% wools come in teal blue, red, brown, and black. Reg. $100! NOW ONLY $79
PANT AND CAR COATS REG. TO $85
A spectacular collection of lovely wool blends and suedines. NOW ONLY $40 to $60
Phone 383-7552
706 FORT
CHARGEX
Come and re-furbish your wardrobe with most attractive items at really worthwhile savings!
Positively No Refunds, Deposits, Exchanges, or Layaways
10-30

WEEKLY FABRIC SPECIAL
Wintuk Orlon Turtleneck Sweater Kits — available in white, beige, black, burgundy and navy.
Reg. $17.50 SPECIAL PRICE THIS WEEK ONLY ... $9.50
REGISTER NOW FOR STRETCH & SEW CLASSES
Men's Pants $6
Starts Tues., Nov. 9, 9-11 a.m. or 7-9 p.m. 2 lessons .....
London Pants $3
Sat., Nov. 6, 9:30-11:30 a.m. 1 lesson .....
Ladies' Shirt Blouse $3
Sat., Nov. 13, 9:30-11:30 a.m. 1 lesson .....
Stretch & Sew FABRIC CENTER
2541 ESTEVAN AVE. 10-30 592-9622

Sports fishermen have big stake in program

outdoors
alec merriman

Sports fishermen have a very big stake in the proposed $300 to $400 million 10 to 20-year salmonid enhancement program which will be subject of a province-wide series of public meetings in November.

Victorians have been invited to state their views tomorrow at a meeting at the Executive House, starting at 5:30 p.m. . . . and this is the only invitation you need to attend, and speak out.

The very existence of B.C.'s famous trophy steelhead runs could be in imminent danger through additional gillnet fishing that would come about through increasing sockeye and pink salmon runs by enhancement. The gillnets, which operate at the same time steelhead are running to B.C.'s major rivers, would take more and more steelhead.

"The problem is how do we, as steelhead managers, respond to proposals to substantially increase salmon stocks that will result in increasing the gillnet intensity? How can our wild stocks of steelhead coexist?" asks Dave Narver, British Columbia's anadromous fisheries co-ordinator, and B.C. representative on the salomind enhancement planning committee.

"We really have two choices," explains Dr. Narver. "We could say no to any development of salmon resources that would result in increases in the net fishery.

"But, surely this is undesirable when we are talking about an additional several hundred thousand salmon to the catch and two million dollars annually to the fishermen," he observes.

He suggests: "Alternatively, and probably the better path, we could decide to live with enhancement of salmon as long as parallel concern is given steelhead."

Narver says steelhead stocks could be increased proportionately to salmon.

But there is a big concern: Technology does not yet exist to artificially propogate steelhead that return at a proportion of 20 to 30 per cent large three-year-in-the-ocean trophy steelhead.

"I feel this is an area of high priority for research," he said.

He notes that at the moment "we are probably talking about smaller, two-year-ocean hatchery fish."

The enhancement program could mean goodbye trophy steelhead—at least in the numbers we have known them in British Columbia.

"In any case, we must determine for each major steelhead stock, the time of entry to the gillnet fishery," says Narver. He adds that that work was initiated this past summer by nose tagging juveniles. "Hopefully with that information, we will be able to regulate accurately enough to maintain escapement levels to provide quality angling for at least some wild stocks," Narver says.

In his talk to the Columbia River Salmon and Steelhead Symposium on the benefits and future of wild steelhead in British Columbia, Narver didn't discuss the effects of gillnetting on stocks of coho and chinook salmon that should normally be available to sports fishermen.

But, the same increased intensity of gillnetting in Juan de Fuca Strait to catch the increased numbers of salmon through enhancement would hurt Juan de Fuca sports salmon fishermen in Sooke, Becher, Pedder, Victoria, and Oak Bay waters, as well as the Cowichan Bay and Howe Sound fishermen, who fish for the salmon that pass through Juan de Fuca Strait at the same time the netters operate.

Some system of regulating netting intensity would have to be found to allow salmon through the nets, as well as steelhead. The system of two-day-a-week netting (Mondays and Tuesdays) seemed to work fairly well this year to provide wekend sports fishing for anglers, as well as salmon for the commercial netters.

Narver notes that on the Fraser River a situation exists "where our wild upstream summer steelhead stocks—principally those in the Thompson and Chilcotin Rivers—are declining as a result of environmental damage and perhaps over-fishing.

"These stocks apparently enter in August, September and October when intensive sockeye, pink and chum gillnetting may occur.

"Again, enhancement of salmon returning in late summer and fall in the Fraser represents a danger to these wild, trophy steelhead stocks," he warns.

"The challenge to steelhead managers in British Columbia and the Pacific Northwest is how to respond to these pressures in a manner that will ensure fishable populations of steelhead and yet maintain as many wild stocks as possible," he explains.

Narver, a keen steelheader himself, said: "Surely wild fish equates with wild stream. It is the combination of wild fish and wild streams that makes for the high quality experience that so many of us seek, at least a few times in our lives."

He said one commonly stated reason for American anglers travelling to our northern streams in British Columbia is to angle for wild fish. Of course, a major benefit of wild fish is that most stocks have a relatively high proportion of large fish. It is well known that an efficient steelhead hatchery operation that is cranking out large smolts will generally produce young fish (two years in salt water) returning at four to eight pounds.

British Columbia wild steelhead stocks are now characterized by a relatively high proportion (up to 30 per cent) of 15 to 25 (occasionally 30)-pound large maiden fish that have spent nearly three years in salt water.

Another benefit of wild steelhead stocks, he noted, is that the native stock of a particular stream has been molded by thousands of years of evolution to be completely adapted to conditions in that stream.

"Maintaining as many wild stocks as possible is just good business," says Narver.

"As the focus of substantial, continent-wide angler interest, our wild steelhead stocks are economically valuable," he claims.

American steelhead anglers number 1,500 to 2,000 annually in British Columbia. In 1968-69 some 55 per cent came from Washington, seven per cent from Oregon and 20 per cent from California. Visiting American steelhead anglers spent $790,000 in 1969.

"So I see the benefits of wild fish to be fourfold — they are important from a philosophical or angler experience point of view; they are important from a large fish point of view; they are important from a biological — future options — point of view; and they have substantial economic value."

Narver tells about the problems on the Skeena River and notes that the largest recorded gillnet catch of steelhead in that area was 27,000 fish in 1952, coinciding with a sockeye catch of more than one million.

He says the new spawning channel construction at Babine Lake has nearly doubled sockeye salmon in that most important segment of the Skeena sockeye system, and observes the proposed enhancement program would further increase stocks and netting effort.

"Recall that pink and sockeye salmon and steelhead completely overlap in time of passage through the lower river gillnet fishery. The Babine development has placed additional pressure on the wild steelhead stocks," he observes.

Narver emphasizes he is not "putting down hatchery steelhead; I have enjoyed my share of hatchery steelhead."

He was just putting the case for maintaining as many wild fish rivers as spossible, with natural enhancement methods given priority where possible.

Individuals, groups and organizations will have the opportunity to present submissions or make comments at the scheduled public meetings to be held Nov. 1 at Executive House, Victoria; Nov. 2 at Village Green Inn, Duncan; Nov. 3 at Greenwood Motor Hotel, Port Alberni; Nov. 3, Biological Station, Nanaimo; Nov. 4, Discovery Inn, Campbell River; Nov. 5, Thunderbird Inn, Port Hardy; and Nov. 8 to Nov. 22 at mainland points.

All Vancouver Island meetings will sit from 5:30 p.m. to 10 p.m., except at Port Alberni which will be from 9:30 a.m. to 1 p.m.

Subjects under discussion will include: What are likely to be the most effective ways to gain better protection of salmon and steelhead resources; should fisheries agencies go about producing more fish; and if so, How? and Why?; how can the public be involved in salmonid enhancement?; what are some suggestions as to how fisheries resources management might improve its overall performance?

Salmonid Enhancement Program public involvement co-ordinator Glen Sinclair will be chairman and advises: "There will be no adversary quality to these hearings. No one will be cross-examining you, or questioning your qualifications, or entering into debate with you. Nor will it be essential to put your submissions in writing, because the entire proceedings for each meeting will be recorded to ensure that no useful contribution will be lost."

There it is — your invitation to become involved. There is a way for you to help greatly improve sports fishing.

The proposed enhancement program is tremendously exciting, but it can make or break sports fishing, as we know it today.

It is up to all of you who are interested to attend Monday's meeting and present your view to make sure our sports fishing — coho, chinooks, steelhead, trout — opportunities are greatly improved and most definitely protected.

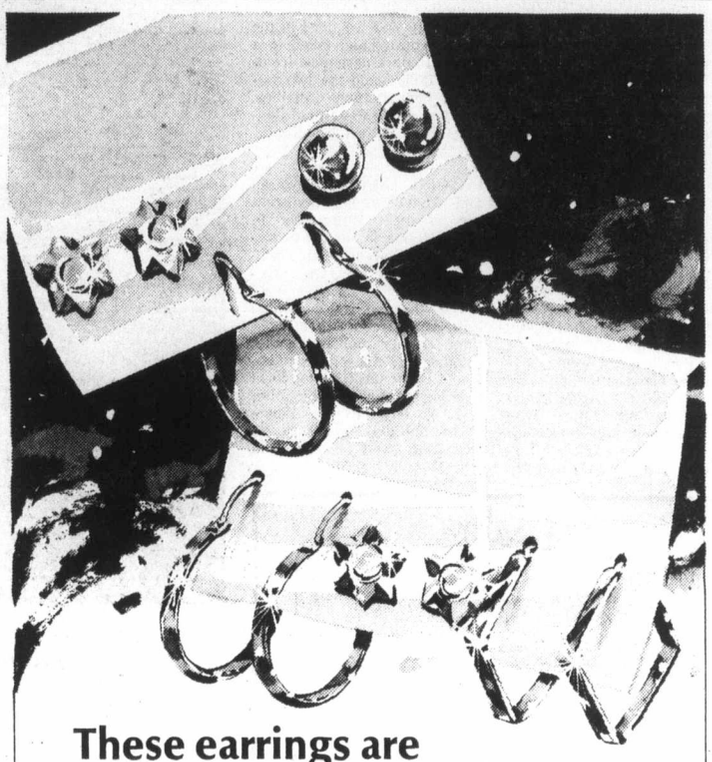

These earrings are totally hypo-allergenic!

Here they are! An assortment of hoop and stud earrings for pierced ears—completely hypo-allergenic because of these essential factors:

The post, the butterfly nut, and the cap joining the post to the earring part are all surgical steel. Also, the cap is not glued on. Glue can be toxic to the ear.

$5. for 3 pairs.

BIRKS JEWELLERS

706 YATES ST HILLSIDE SHOPPING CENTRE

looking for ideas?

CASUAL PARTNERSHIPS... for town and country.

SOFT DRESSES... rising to any special occasion.

Miss Frith

1619 DOUGLAS 383-7181

Use Chargex, MasterCharge, or our friendly terms. Free Parking at rear.

10-30

The Birks-Swiss LCDs*

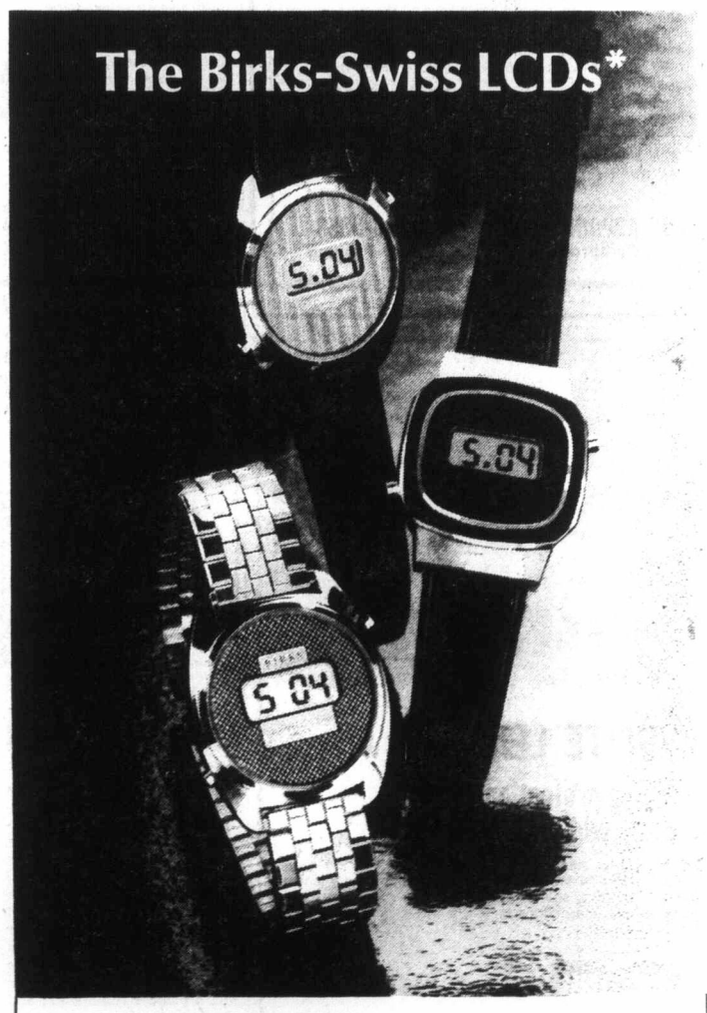

...with the continuous hour and minute readout!

Here is the quality answer: the ideal combination of traditional Swiss craftsmanship and the latest in quartz watch technology.

The Birks LIQUID CRYSTAL DISPLAY* solid state timepieces with the large, high contrast, continuous hour and minute readout—plus month, date and seconds functions and a special Night Light Button. Also a one year Birks guarantee.

Superbly accurate. Distinctively slim. Mineral glass crystal. And low, low prices!

White, with stainless steel bracelet. $130.
(Also available with strap, $115.)
Yellow round, with strap. $125.
Yellow cushion shape, with strap, $130.

CHARGEX BIRKS JEWELLERS master charge

706 YATES ST. 10-30 Hillside Shopping Centre

A touch of CLASS

. . . that comes from its own great sense of style

The Coat by

Aquascutum OF REGENT STREET, LONDON

Just the quality you expect from this famous maker . . . Tailored with a smart half belt and the practical back pleat for free and easy wear in a pure wool corded melton . . . the perfect fabric to keep out those winter winds.

Choose from rust, red, camel, oyster, blue or donegal tweed for fashion-right wear all winter long. $255

W&J WILSON LIMITED

Open Daily 9 a.m. to 5:30 p.m.

1221 Government Street (Opp. the Post Office) 383-7177

1210 Newport Ave. (Oak Bay) 592-2821
Empress Hotel (721 Government St.) 383-1919
City Parking Facilities Tickets Validated Here

10-30

Boutique de Laine

2530 ESTEVAN AVENUE

KAMELHAAR

Made In Western Germany

35% pure camel hair, 65% polyacryl-dralon, available in 8 earthy colors that will knit or crochet beautifully for men's and ladies' cardigans, pullovers and vests.

50-Gr. Ball

2.10

BOUTIQUE DE LAINE
2530 ESTEVAN AVE. 592-9616
10-30 Closed Mondays

News in brief

ROME (AP) — The Turkish-French connection appears to be dormant and heroin traffic out of Mexico declining, but enforcement officials say international drug rings are now resorting to new connections, including transit through eastern Europe.

And increasingly, narcotics traffickers are utilizing unsuspecting youths or elderly persons as "mules" to smuggle drugs across borders.

Those were among key conclusions reached by narcotics agents from 20 countries gathered in Rome for a closed five-day meeting that ended late Friday night.

□

LISBON — Portugal's Socialist Premier **Mario Soares** warned party members Saturday that their public squabbling endangers his three-month-old minority government.

In the last two weeks, differences between the left wing of the party — unofficially headed by Agriculture Minister **Antonio Lopes Cardoso** — and Soares's moderate faction have touched off a series of contradictory statements and generated reports in the news media of a possible government reshuffling.

□

BELFAST (UPI) — Two gunmen shot and killed two newspaper delivery men Saturday in front of the 10-year-old son of one of the victims.

The boy was wounded in the leg by gunfire and taken to a hospital for emergency treatment. Police said the two victims, both Roman Catholics, had just made their final delivery of the Belfast Telegraph.

□

CAIRO (AP) — Egyptian and Soviet foreign ministers are to meet Wednesday in Sofia, Bulgaria, to try to settle their differences, an Egyptian magazine reported Saturday.

The session, to involve Egyptian Foreign Minister Ismail Fahmy and his Soviet counterpart, Andrei Gromyko, would mark the first top-level meeting between Egyptian and Soviet officials since Cairo nullified a treaty of friendship and co-operation with Moscow last March.

—CP

Just to set the mood for tonight's fun

Since today is Halloween, nothing could be more appropriate to set the mood for tonight's shenanigans than this picture of pumpkin in harvested cornfield with ancient barn in background. Scene is field near Appleton, only five miles from nation's capital.

Music, drama, dance, opera

Australia to honor arts

By LESLIE DREW

The latest issue of Canadian Stamp News has an item of interest to plate block collectors wishing to keep on top of the current Canadian definitive series.

The eight-cent value is up to plate 5 (maybe the last because of the new demand for the 10-cent for first-class mail); the old 10-cent definitive is now available in plate three, and the 15-cent value is up to plate two. The 20-cent and 25-cent medium value definitives lack plate two and are now available in plate three. The 50-cent is available in plate two.

Apparently new printings of the medium-value definitives will be perforated 13 instead of 12½ by 12 — something else for the collector to add in a definitive series that already lends itself well to specialization.

Australia's first issue of 1977, planned for Jan. 19, will be a short-term definitive issue depicting some of the performing arts in that country. Values and subjects are expected to be a 20-cent music, 30-cent drama, 40-cent dance and 60-cent opera.

The Australian Christmas stamps will be issued tomorrow in 15-cent and 45-cent values, and the latest set in the Famous Australians series will be issued on Nov. 10 — four 18-cent commemoratives showing John Gould, bird artist; Thomas Lady, nuclear scientist; Sir Baldwin Spencer, best known for his field studies of the Aborigines and a pioneer filmmaker; and Griffith Taylor, geographer and Antarctic explorer.

Stamp Packet

The U.S. postal service is bringing out a 7.7-cent coil on Nov. 20 to meet a new bulk mail rate, replacing the 7.9-cent stamp issued last April, the design showing three saxhorns in a collection at the Smithsonian Institution.

Finally, a few price realizations from Stanley Gibbons' all-world auction in London this month. A fine used example of Newfoundland's 1860 one-shilling orange-vermilion with good margins and a light grid cancel fetched 780 pounds, and an unused Cape of Good Hope 1855-58 6d. slate-purple went for 650 pounds. A specimen 1929 Postal Union Congress one-pound of Great Britain sold for 510 pounds, and an ordinary unused example of the same stamp, with faults, made 340 pounds.

THE SLIM GOURMET

CALORIE-CONSCIOUS COOKING

By Barbara Gibbons

If you're nutrition-conscious and calorie-careful, one of the greatest kitchen gadgets to own is a vegetable shredder, electric or hand-operated. Powered by "elbow grease," the latter is relatively inexpensive and the only energy it takes is yours (which, when used, also helps burn up some calories, by the way.) But if you're lazy or in a hurry (and who isn't) the former is well worth owning. There are several types available, some free-standing and others that attach to electric mixer systems. They all make short work of shredding vegetables for salads and slaws. Or for making one of our favorite hot vegetable dishes . . . shredded carrots.

Shredded carrots are quick and easy to make. They need no scraping or peeling and they're cooked in only a fraction of the time it takes to cook whole or sliced carrots. Quick-cooked and tender-crunchy, shredded carrots keep their bright color and have plenty of eye appeal; they look like lots of orange confetti.

CONFETTI CARROTS

for each serving:
one carrot, coarsely shredded
1 teaspoon butter
2 tablespoons dry sherry wine
2 tablespoons water
generous dash of cinnamon
salt and pepper

Use the largest plate on your vegetable shredder. Put the washed, unpeeled carrot through the shredder. (The processed carrot should resemble noodles or thin spaghetti.)

Combine all ingredients in a small covered nonstick saucepan or skillet and simmer three minutes. Then uncover and continue to simmer until shredded carrot is tender-crunchy and most of the liquid has evaporated.

About 65 calories each serving.

★ ★ ★

SOME OTHER IDEAS: Add finely chopped onion to the carrots. Or, crushed juice-packed pineapple and a sprinkle of raisins and pumpkin pie spice. Or, simmer the shredded carrots in fat-skimmed chicken broth and garnish with minced fresh parsley.

Here's a colorful Polynesian-inspired main course with coarsely shredded carrots.

SWEET 'N' SOUR TIPS

1 pound lean top-round steak, cut in 1 and one-half-inch cubes
meat tenderizer (optional)
2 tablespoons vinegar
¼ cup soy sauce
8-ounce can juice-packed pineapple chunks (reserve the juice)
2 large onions, chopped
2 carrots, coarsely shredded
2 thinly sliced bell peppers, red or green (or 1 of each)
4 tablespoons catsup
¼ teaspoon ginger brown sugar substitute to equal 3 tablespoons.

Trim fat, if any, from steak and discard. Cut the steaks in one and one-half inch cubes and sprinkle with meat tenderizer and set aside for 10 or 15 minutes. Or, combine meat with soy sauce and juice from the canned pineapple. Marinate one hour at room temperature or several hours in the refrigerator, covered.

Spray a large nonstick skillet or electric frypan with cooking spray for no-fat frying (no added fat is needed). Brown the steak cubes quickly over high heat (reserve the soy-vinegar and pineapple juice. Stir in the onions, carrots, green peppers, catsup and ginger. Cover and simmer three minutes. Uncover and continue to simmer only until vegetables are tender-crisp and liquid has evaporated to a thick glaze. Stir in the pineapple chunks at the last minute and heat through. Remove from heat and stir in brown sugar substitute. Serves four. 261 calories each.

U.S. carrier visits Hobart

HOBART, Australia (UPI) — The American nuclear-powered aircraft carrier Enterprise sailed peacefully down the Derwent River to its mooring site in Hobart followed by a welcoming armada of sailing craft. The Enterprise is on an eight-day visit after participating in war games off the east coast of Australia. There had been fears the occasion would be marred by demonstrators.

Beauty Nest Salon
Dear Ladies . . .
It is our pleasure to announce our opening
PERM SPECIAL
This special will continue for the month of November.
We also are offering a
DISCOUNT for SENIOR CITIZENS
On Tuesday, Wednesday and Thursday each week.
Please phone for an appointment. We look forward to seeing You.
Thank You
OFFERING THE UNIQUE TOUCH
3193 Quadra Street 388-4024
10-30

Cosmetique à la carte
by Irene
NOW OPEN
A fully personalized skin care centre owned and operated by European-Canadian trained aesthetician and using only original French beauty aids.
Offering complete
• Facials
• Eye brow and Eye lash tint
• Hair removal
• Facial sauna
• Rejuvenating treatments
• Makeup
Care of facial muscles and skin is a must for women of any age.
FOR APPOINTMENT
830c Pembroke St.
Call 388-5353
Easy Parking
10-30

HARDLITE LENSES . . .
Maximum protection for Children who wear Glasses
• Shatterproof for maximum eye protection.
• Lighter on their faces. Only half the weight of ordinary lenses.
• $5,000.00 warranty against eye injury.
• Available in all prescritions.
• One Year Warranty.
PRESCRIPTION OPTICAL
Seven Locations to Serve You
10-30

Is This The Year To Choose A "Different" Gift?
CAPTAIN COOK GIFT & IMPORT CO. 634 FORT ST. VICTORIA, B.C. CANADA
A Musical Key Chain or A Jewellery Box
An Imported Blown Glass Ship or Figurine
A Medieval Wall Plaque
Come In And Browse
Take Advantage of Our Lay-away Plan
Have Your Gift Wrapped and Ready To Go Under The Tree
Captain Cook is Conveniently Located at 634 Fort Street

Vienna Dirndl Shop
DRESSES
Warm single knit washable acrylic . . . the smart, warm and comfortable fabric in the most practical and pretty designs. Well Priced
$20
Accessories
Scarves Costume Jewellery
1306 Government
10n30

HADASSAH BAZAAR 76
HOMEMADE JEWISH COOKING
HOT LUNCH COUNTER
DELI SANDWICH BAR
TAKE-OUT FOODS
ENTIRELY NEW!!
HOMEMADE HEALTH FOODS
RESTRICTED DIET FOODS
STAMP BOOTH FEATURING NEW ISRAELI STAMPS
ADMISSION 50c
Includes CHANCE ON $300 DIAMOND RING or GIGANTIC FOOD HAMPER
A WHALE OF A SALE
OF USED CLOTHING AND BOOKS
Plants, Terrariums and Dried Flowers
TUESDAY NOVEMBER 2
11 A.M.-4 P.M.
FELLOWSHIP HALL
932 BALMORAL ST.

THE London Silk Co. Ltd.
Special Continues
WOOL COATS AND SUITINGS
100% wools or blends
25% TO 50% OFF
Regular Prices!
BankAmericard Phone 382-1125
CHARGEX
American Express MasterCharge 1430 Douglas
10-30

COUVELIER
FITTING ROOM
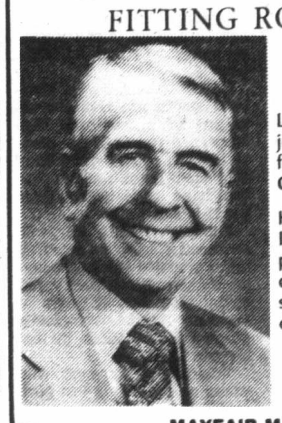
Laurie Wright has joined the Couvelier family of Professional Clothiers.
His many Vancouver Island friends will be pleased to know his individualized type of service is available at our Mayfair store.
MAYFAIR MALL
382-4421

Special Lingerie Values
SALE
It's never too early to shop and save . . . and your choice from this selection — negligees, nightgowns, some sets plus a small group of lovely housecoats would be a special treat for yourself or for a Christmas gift.
Good Size Range
1/3 to 1/2 Off
IMPACTS 'n IMPORTS
Store Hours: Mon.-Sat. 10 a.m. to 5 p.m.
10-30
Centennial Square Off Douglas Street

Advertising helps good things happen.
CANADIAN ADVERTISING ADVISORY BOARD

CHRISTMAS POSTAL DEADLINES ARE ALMOST HERE

Do Your Christmas Shopping with us . . .
We'll Gift Wrap and mail your Gift anywhere in the world
FREE OF CHARGE!
Offer Good Until Sat., Nov. 6th
Boys' and Girls' Sizes; Infants' to 14
master charge
Babyland
CHARGEX
2204 Oak Bay Avenue
10-30

Juneau, Alaska's capital, is a city scorned

By DAN FISHER
Colonist - Los Angeles Times Service

JUNEAU — This is a city scorned. And it's about to become twice scorned.

Alaskan voters on Tuesday will decide where they want their new capital city. They decided two years ago that they no longer wanted it here in a vote that put a chill on Juneau's economy.

It's admittedly not one of your major national issues, but the Alaska capital move does have historic implications. If it transpires, it will be the first time since 1910 that a state moved its seat of government.

The key word is "if," because residents here think they might still be able to head off the move. Some plan, for example, to vote for the most expensive of three alternate sites proposed. The cost of a capital at Mt. Yenlo would be $2.9 billion as opposed to $2.6 billion for Willow, a site near Anchorage. That way, Alaskans may have second thoughts when the time comes to vote the necessary funds for a relocation, they theorize.

The city has also embarked on an ambitious program to attract new industry and commerce. That way, even if the capital is moved there will be enough diversity in the local economy to prosper in spite of the blow, city leaders here hope.

The diversification plan includes everything from a new sawmill to such tourist attractions as a city-financed ski resort and a proposed tramway to the top of Mt. Juneau.

"The city is fighting for its life," says Democratic state Rep. Mike Miller, one of three Alaska legislators from this area.

The historical precedent is not encouraging.

The last state to change its capital city was Oklahoma. Fed up with the constant editorial carping of the staunchly Republican Guthrie Daily Leader, Democratic Gov. Charles N. Haskell left that city with his secretary and the state seal the night of June 11, 1910, says Kenny Franks, director of Oklahoma Historical Society's publications department.

Haskell set up shop in Oklahoma City's Lee Huckins Hotel the next day, and despite challenges in both the Oklahoma and U.S. Supreme Courts, the capital has stayed in Oklahoma City ever since. One result: the population of the Guthrie area has actually declined by nearly 40 per cent since 1910 while Oklahoma City today is more than six times its 1910 size.

California's capital was, for 13 months, Benicia, 23 miles northeast of San Francisco. But then, in 1854, the capital was moved to Sacramento and Benicia quickly became a nearly forgotten town.

Alaskans voted to move their capital on Aug. 27, 1974 — just 12 days after the resignation of former President Richard M. Nixon. The referendum, which passed with 56 per cent of the vote, decreed that a special capital selection committee nominate no more than three potential new capital sites in the western part of the state.

The referendum passed in a "post-Watergate era when there was distrust of government generally and distrust of distant government in particular," says Leonard Lane, an aide to Alaska Gov. Jay Hammond and former executive director of that capital selection committee.

To the vast majority of Alaskans, Juneau is definitely distant — both physically and culturally. Anchorage is the state's largest city, with nearly half its 400,000 total population. Fairbanks ranks second. And both are two time zones and nearly 600 miles from Juneau.

It's impossible to get here by car alone. Part of the trip must be by ferry. That's because Juneau is in southeast Alaska — the panhandle, which is composed of about equal parts of land and water.

The weather here is notoriously overcast and wet. Advocates of the capital move generally claim to have spent more than one night in Seattle when the weather forced them to bypass Juneau.

Many among Juneau's 19,000 residents are subject to a peculiar form of claustrophobia, particularly in the winter when Mt. Juneau and Mt. Roberts, towering immediately behind the city, seem to threaten to push it into the Gastineau Channel.

The city was named after Joe Juneau, a miner whose gold strike here brought the first settlement. It was established as the "temporary" seat of Alaska territorial government in 1900.

While its foundations may be raucous, however, the city is anything but that today. The population is overwhelmingly white-collar, with government accounting for more than 55 per cent of Juneau's jobs. It all adds up to "cosmopolitan atmosphere in a small, quaint community setting," says Alaska Attorney-General Avrum Gross.

By contrast, Fairbanks is bawdy and Anchorage ambitious.

It's among those three sites that the voters will select on Tuesday.

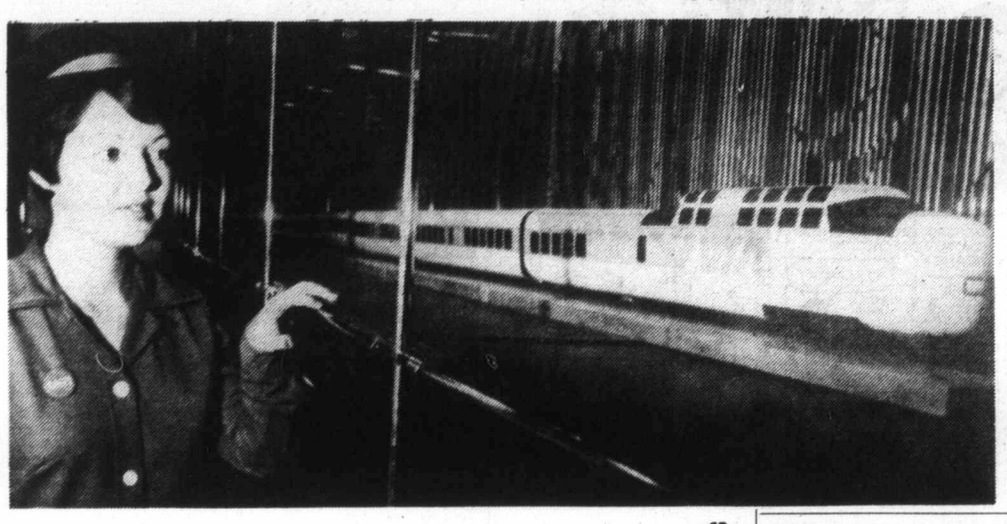

—CP

VIA name is shared

Model of new VIA passenger train, described as "whole new system in Canadian rail travel," is shown on display in Regina last week. CN-CP Rail will use this as joint equipment under new name. Hostess is Linda Slivinsai of Winnipeg.

Cemeteries 'in' thing for pets

SAN FRANCISCO (AP) — The National Association of Pet Cemeteries recently held its fifth annual convention here, attended by about 35 pet cemetery owners from United States.

"The idea of pet cemeteries isn't new," said Patricia Blosser, executive director of the association.

"It goes all the way back to the Egyptian pharohs. But our asociation right now is one of the fastest-growing trade groups in the country."

Mrs. Bloser and her husband Robert operate a boarding kennel and grooming parlor for dogs in Elgin, Ill. They also operate a pet cemetery there, one of 418 listed in the U.S.

The Butcher
by Merle Ellis

I received a letter from a lady about a leg of lamb last week. "A neighbor and I have a difference of opinion which I hope you can help us with. I say the difference between lamb and mutton is the age of the lamb and not the weight. She says if any leg of lamb is over 7 pounds, it is considered mutton. Who's right?"

You are right. The difference between lamb and mutton is in the age not the weight. To qualify as lamb in the market place, the animal should be no more than 12 months of age. The average is usually half that. Most lamb reaches market at six months or even younger. At that age it's all tender. It hasn't lived long enough to get tough.

Lambs are, however, getting larger. The average dressed weight of all the lambs that came into the market when I was a youngster in 1932 was 38 pounds. In 1969 the average dressed weight was 51 pounds — that's more than 34 per cent more lamb for your money, and they are still growing. It's not at all unusual to get lambs these days that weigh in at around 60 pounds dressed weight.

The increase in size of lamb over the years is no accident. In all areas of the meat industry there is great effort being made to improve the genetics of meat producing animals so that they will reach market weight sooner, consume less food in the process and hopefully provide us with more meat for less money.

The heavier, meatier, more tender lambs, that come to market these days are a good example of what better breeding stock, more efficient use of feed and selective cross-breeding can do. A seven pound plus leg of lamb may have been mutton back in the days when Grandma was a girl, but today it's simply a bigger, better leg of lamb.

There is very little difference in the amount of bone and waste between a five-pound leg of lamb and a seven-pound leg.

Increasing the size of the critter is not the only concern of the sheep industry. They have recently embarked on a program designed to double lamb production in the next 10 years.

A month or so ago at the Ohio State Fair I ran into a "Finn" that may help when it comes to increasing the numbers of lamb around. The Finn is a relatively new breed of lamb imported from Finland. It is unique in that rather than giving birth to one lamb at a time, the Finn has litters. Four and five lambs per ewe are not at all uncommon with the Finn.

They're not as big as most sheepmen would like but with the kind of selective cross-breeding that has produced the heavy lamb we have today, coupled with the Finn's progeny, who knows? — there may be lots and lots of 10-pound legs of lamb before long.

EVERY 2ND WEDNESDAY IS WINS-DAY

milady's
is pleased to announce that LYNN MARSHALL
Who is well known in Sidney, has joined our staff of hairdressers. Lynn looks forward to renewing old friendships and welcomes new customers. Her experience in all phases of hair care is invaluable.

daily 9-5 Saturday 9-3
385-3389
milady's
1006 BLANSHARD STREET 10-30

70% Still not smoking after 6 months!
A SUCCESS PROGRAM
STOP SMOKING
IN THE 5-DAY PLAN
Begins Nov. 7
•Offered for years internationally
•Tested and approved by hundreds here in Victoria
•No pills, no gimmicks
•Meet with the group just five evenings, and follow the step-by-step program outlined. 7:30 p.m. Sun.-Thurs.
•It's easier than you think
•You'll be proud of yourself
a community service
Minimal Registration—Just $20.00
health education centre
3019 SKAKESPEARE
595-4554
10-30

FAMILY TREES
GENEALOGY — INQUIRIES
RESEARCH
New Season Approach — Sept. — New Year — British, Parishes, Microfilm facilities, B.C. and Utah. Personal attention. Olive Page, Genealogist. No. 207, YM & YW, Victoria. 385-9263.
10-30

Your Divorce Started Now . . .
Will be Completed in 90 Days
(average length of time)
• No money down — $31.00 per month
• Includes your lawyer's fee
• No charge for your initial interview
For additional information call:
210-620 VIEW ST.
(Chargex and Mastercharge welcome)
383-6724
10-31

White Buffalo
INDIAN SWEATER WOOL
Full Colour Range
VICTORIA
YARN BARN
633 COURTNEY ST. Nootka Court 385-9841
UNIVERSITY HEIGHTS 477-8531
10-30

FOR SOMEBODY WHO APPRECIATES QUALITY!

These cosy washable
LAMBSKIN Slippers
reasonable priced at 13.50
are just one of a variety of Lambskin products available at:
Alcheringa
Australian and New Zealand Imports
616 Trounce Alley
383-8224

Dean Heights Beauty Salon
Serving the Oak Bay and Lansdowne Area for over 25 years.
Our vacations are over — and with Norah back, she and Helen are looking forward to helping their customers with pre-Christmas hair care — perms, coloring, styling, etc.
And please—NOW is not too early to make your Christmas and New Year appointments.
All shampoos, hair colorings, body lotions, etc., used in this Salon are of the very finest quality and are for sale to our clients at the regular retail price.
We recommend Fermodyl Ondulation Organic Wave from Belgium.
PROFESSIONAL OPERATORS
APPOINTMENTS 592-7633
2877 Foul Bay Road
(Down the hill from Lansdowne and UVic)

Norah Nelson, Prop.

Helen
10-31

HEADLINERS & GEORGE FAYAD INC
477-0154
4084 SHELBOURNE
LOTS OF PARKING

SPECIAL
THREE WEEKS ONLY
DRAPES 20% OFF!
FREE PICK-UP AND DELIVERY
RENFREW FAIRFIELD CLEANERS
1012 YATES
382-3938
384-4641
We pick up and deliver at no extra charge.
10-16

272 GORGE ROAD WEST
FAIRWAY
WEEKDAYS 9-9
SUNDAYS 9-6
NOVEMBER DISCOUNT SALE
Prices Effective: SUN., MON., TUES. OCT. 31, NOV. 1, 2
We Reserve the right to limit quantities—WHILE STOCKS LAST

FLETCHER BACON 5-LB. BOX per lb. ..... 79¢
REGULAR GROUND BEEF lb. ..... 65¢
Family Pack 10 lbs. ... 5.90
SIRLOIN OR CLUB STEAK lb. 1.69
T-BONE STEAK lb. 1.89
ALBERTA BEEF GRASS FED
BABIES ONLY 2-PLY QUALITY BATHROOM TISSUE 4-roll pack ..... 95¢
WHITE SWAN TOWELS 2-roll pack ..... 87¢
CARNATION COFFEE MATE 18 oz. 1.29
ROMANA PURE VEGETABLE OIL 128-oz. tin 3.29
MAGIC BRAND POWDERED MILK 5-lb. bag 2.69
PURITY FLOUR NO. 1 QUALITY 20-lb. bag 2.19
ALTASWEET CREAMED HONEY 2-lb. plastic 1.39
MARTIN SULTANA RAISINS 2-lb. pkg. ..... 97¢
ROBIN HOOD QUICK OAT 5-lb. bag 1.15
9 LIVES CAT FOOD All varieties 6-oz. tin ..... 5 for $1
LOCAL 2's POTATOES 50-lb. sack 1.89
FRESH CAULIFLOWER each ..... 35¢
McINTOSH APPLES 4-lb. bag ..... 69¢
FROZEN ORANGE JUICE GOOD FRESH 5 oz., 4 for ..... 89¢

MORGAN

LIL ABNER

JUDGE PARKER

ARCHIE

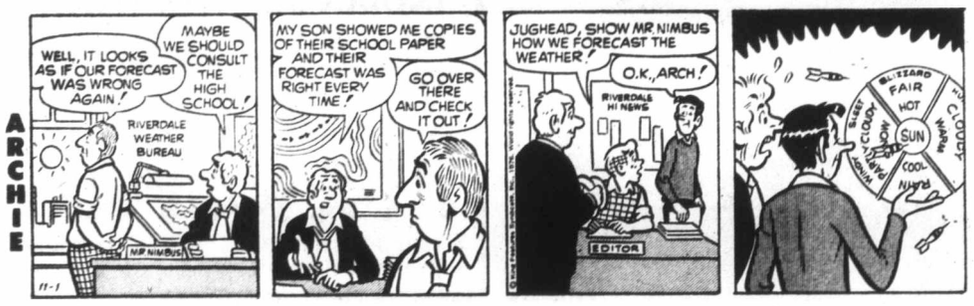

RIP KIRBY

BLONDIE

MARY WORTH

HI and LOIS

KERRY DRAKE

MOMMA

M. V. Chesnut's Garden Notes

SEAFRONT GARDEN (G. S., Chemainus)

A very good shrub for your sunny but windswept seafront garden is Escallonia langleyensis, with small shiny leaves and tiny tubular pink flowers. Another toughy is Striplex halimus — not much on blossoms, but it has attractive silvery grey foliage and is a hound for punishment, taking even salt sea spray without damage. Atriplex will sometimes be cut to the ground by frost in a very severe winter, but it will regenerate from the roots and come bouncing back stronger and more vigorous than ever.

We are inclined to think of privet as a hedging plant, but a single specimen of golden privet makes a grand shrub in its own right, especially if it is allowed to grow naturally, without any clipping or shaping. It provides a sunny patch of color in the garden and can take just about anything the weather can dish out. Strictly speaking, privet isn't evergreen, but it will often retain its leaves through a mild winter.

MONKEY PUZZLE (H. W., Victoria)

The Monkey Puzzle or Chilean Pine is best propagated from seeds, as cuttings from this tree have a pronounced tendency to grow lopsided.

The seeds are the plump, globular ones found in the female cones; these cones fall apart when the seeds are ripe, so it is a good idea to tie up any selected cones in cheesecloth so the seeds won't be lost when the cone shatters.

If you have a greenhouse or a coldframe, sow your collected seeds in pots, using a mixture of equal parts sandy loam soil and peat moss, or sow in the fall in a sheltered seed bed outdoors. Incidentally, the seeds of the Monkey Puzzle are edible, with a pleasing, nutlike flavor.

GOLD DUST BUSH (J. T., Mill Bay)

The Acuba, sometimes known as Spotted Laurel, Japanese Laurel or Gold Dust Bush, is susceptible to a fungus disease which causes brown spots along the edges of the leaves. A severe infection can cause the complete defoliation and death of the shrub.

It is suspected that this infection is spread by scale insects, for the disease often follows an infestation of this pest.

Better pick off and burn all obviously infected leaves and spray the rest with Benomyl, Captan or similar fungicide. Better inspect the shrub for scale insects too — these look like little flakes of sticky brown varnish or shellac adhering to the stems — and if you find them, treat with Volck Dormant Oil Spray, four spoonfuls per quart of water, but not within two weeks of the fungicide spray.

ROSE OF SHARON (L. W., Victoria)

Hibiscus syriacus, commonly known as Rose of Sharon, is a shrubby member of the hollyhock family, 8 to 10 feet tall at maturity and with almost as much spread. It likes a position in full sun and a rich but well-drained sandy loam soil, and it blooms from about the middle of August to the end of September. There are about forty different varieties available, blooming mostly in pink, white, rose, violet-blue and bluish purple.

Hibiscus loves heat; these shrubs bloom their heads off in a warm, sunny summer but can be very stubborn in a cool and cloudy season such as we experienced this year, so don't condemn your plant on the basis of this year's performance.

Very little pruning is necessary, apart from shortening any branches which may be sticking out too far for symmetry. This is best done in March.

Its nickname, Rose of Sharon, is sometimes applied — incorrectly — to Hypericum calycinum, a low-growing, golden flowered shrub with prominent stamens. This one is more properly called Saint John's Wort or Aaron's Beard.

Art Buchwald

HOLLYWOOD — The TV networks are starting to cancel their fall shows that didn't make it. One of the first to go will be the presidential debates. Television exectives from all networks have decided the show just doesn't have enough interest to continue it through the rest of the year.

They called in the TV agents for Jimmy Carter and President Ford to break the news to them.

The programming director of CBS said, "We're sorry, boys, but the debates have to go."

"But the ratings have been fantastic," Ford's agent protested.

"They were good," a man from NBC said, "but the problem is that in spite of the ratings we couldn't get a sponsor. Nobody would buy it for a series."

The ABC programming chief said. "It just wasn't playing in Peoria. People don't want to hear about unemployment, inflation and wheat embargoes. They want entertainment. We had hopes for this show when we put it on the air, but we didn't know it was going to be so downbeat."

The Ford man said, "That wasn't our fault. Carter was the one who made the debates downbeat. He kept talking about what a mess the tax system was, how the poor and the old weren't getting anything out of the government and how the cities were being ignored by the Republicans. Ford was upbeat. He talked about the Fourth of July and how his administration had solved the economic and environmental problems of the country. Play the tapes back and you'll see that Ford made it a happy show, but Carter kept throwing cold water on it."

The Carter man said, "Oh yeh? All Ford kept doing during the debates was to spout a lot of figures that put half the country to sleep. Carter was the one who put life into the show and kept people on the edge of their seats."

The CBS programming chief said, "There is no sense blaming each other. The format wasn't right to start with. You can't have two wooden barrels saying the same thing week after week and expect to hold the audience."

"We'll change the format," the Ford man said. "We'll build a new set and have Betty Ford and Rosalynn Carter living next door to each other. They'll be good friends and their husbands will always be getting into trouble like Jackie Gleason and Art Carney did on The Honeymooners.

The ABC man said, "Gerry Ford and Jimmy Carter are not Jackie Gleason and Art Carney."

Carter's agent said, "We'll add the Carter kids and the Ford kids to the show. They could always be getting into fights with each other and Amy Carter could keep bugging Gerry Ford and driving him crazy like Dennis the Menace."

Ford's agent said, "We'll make Jack Ford into another Fonzi and Susan Ford could play a Laverne character."

The Carter man said, "Ford could be an Archie Bunker."

"Wait a minute," the Ford man said. "The president is not going to be Archie Bunker. I think Jimmy Carter should play a character like Redd Foxx on Sanford and Son."

Carter's agent said "You're out of you mind."

The NBC programming chief said, "We're sorry, gentlemen. It just won't work. We can buy Betty and Rosalynn and the Ford and Carter kids. But Gerry and Jimmy are just not up to playing situation comedy. The show has to go."

"But what do we tell our clients? They put everything they had in these debates."

The CBS man said, "Tell them that we may have a show for the one who wins the presidential election."

"What kind of a show?"

"We'll let him do a press conference in the White House. But not on a regular basis."

Sydney Harris

In response to some protest that my quizzes have been too "hard" or "intellectual," I've devised one to placate the more kinetic readers. Since sports seems to be our national study, not to say obsession, here's a new quiz totally about sports. Score five points for each question answered correctly. Surely the jocks ought to get at least 50 per cent.

1. In which sports are the playing fields the following lengths: (a) from three to four miles; (b) 78 feet; (c) 300 yards; (d) nine feet?

2. What is the sport in which there are over a million registered players, who compete in more than 7,000 leagues, with a quarter of a million entrants annually in a national tournament?

3. What is the most popular sports event in the world, in which the U.S. has never entered a team?

4. Which games had their origin in (a) a prison yard in London; (b) a school gymnasium in Massachusetts; (c) the Algonquin Indians in Canada; (d) Egypt, 5,000 years before Christ?

5. What is the current name of the game that was originally called: (a) "Fives;" (b) "Sphairistike;" (c) "Minonette;" (d) "Hill and Dale?"

6. In which game are the following terms used: "Silly," "Hat-trick," "Century," "Maiden over," and "Rot?"

7. Put the following in order of ascending speed: (a) a thrown baseball; (b) a tobaggan; (c) a skier); (d) a served tennis ball; (e) a jai alai ball.

8. What do the following baseball players have in common: Hank Greenberg, Albert Rosen, Mickey Mantle, Frank Robinson, Dennis McLain, and Orlando Cepeda?

9. Name these three recording-holding boxers: (a) won a world title five times; (b) held world titles at three weights simultaneously; (c) achieved the greatest number of knockouts in a career.

10. Which golfer has won the most tournaments, and how many, in a single season?

ANSWERS: 1. (a) Golf; (b) Tennis; (c) Polo; (d) Table tennis. 2. Darts in Great Britain. 3. International Cup Soccer. 4. (a) Racquets; (b) Basketball; (c) Lacrosse; (d) Bowling. 5. (a) Handball; (b) Tennis; (c) Volleyball; (d) Cross-country running.

6. Cricket. 7. Toboggan, a thrown baseball, a skier, a served tennis ball, and a jai alai ball. 8. They have been the only men selected as Most Valuable Player by unanimous vote. 9. (a) Sugar Ray Robinson; (b) Henry Armstrong; (c) Archie Moore (126). 10. Byron Nelson (19 wins out of 31 tournaments in 1945).

James Bacon's Hollywood

HOLLYWOOD—Note from **Sammy Cahn** in London:

"I'm here for the production of my first straight comedy play. It was written with a young school chum of my son **Steve** by name of **Jeff Burkhart.** It may star **Thora Hird (Mel Torme's** real mother-in-law).

"Mel was on the polar flight with Tita and me. What an omen."

Ever since the famed songwriter's one-man show in London and his constant TV appearances, all the cabbies know him.

"I walked up to a cabbie and asked him how long it will take to get to Islington. Without blinking, he said, 'For you, Mr. Cahn, a verse and two choruses.' "

★ ★ ★

Next time, I'll write a novel. **Lord Lew Grade** just bought movie rights for **Raise the Titanic,** a novel by **Clive Kussler,** for $450,000. And Bantam bought the paperback rights for $840,000. And the book isn't due on the stands until later this month.

★ ★ ★

President Ford just hired a new bodyguard to keep **Sammy Davis** from hugging him. Look what happened to President **Nixon.**

★ ★ ★

Peter Tachikawa is well known to movie people because he's manager of Benihana of Tokyo on La Cienega. The handsome Japanese is marrying **Yuki Matsui** on October 31, at the Hollywood church of Seventh Day Adventists. It will be a very modern wedding. They're throwing minute rice.

PIXies

by Wohl

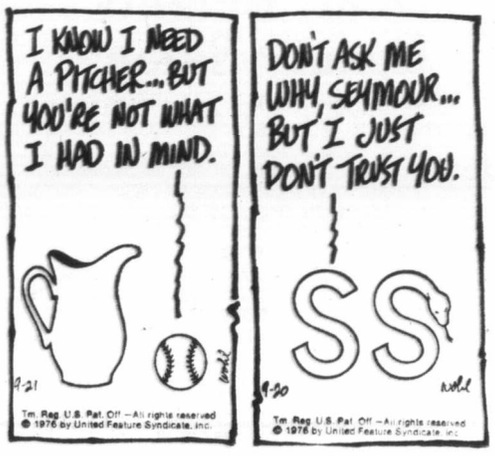

Math aid accepted in school

LONDON, Ont. (CP)—Today, students can answer in about 15 seconds problems such as how many times a heart beats in a 70-year life span or how many times a car wheel revolves in a 100-mile journey.

The answers do not come from many separate calculations but from a pocket-sized electronic calculator.

After a shaky start calculators have been accepted in London high schools.

"Used properly, an electronic calculator is a tremendous tool which can take much of the painful labor out of basic mathematics," says Brock Rachar, mathematics co-ordinator with the London board of education.

Calculators "have replaced the slide-rule, and in high schools more than half the senirо students are using them."

"Their widespred use has opened all kinds of new doors to math teachers. They now can present more-complex problems to students and get quick, accurate answers within seconds."

London stores stock calculators that sell from $10 to as much as $1,000.

"Calculators, in fact, have turned into the city's most popular Christmas or birthday presents," Racher says.

Teachers have overcome their initial anxieties about calculators because they now feel the machines won't lead to a generation of illiterate mathematicians.

"It was felt by many people that students would learn their mathematics from calculators without ever touching on basic theory."

But that argument has been overruled because a student wouldn't be able to use his calculator without basic theory, Racher says.

However, the London board of education was concerned about the distribution of calculators in the classroom.

Racher says the board ruled that if any students showed up for a mathematics test without a calculator, then none of the students could use one.

The board also was concerned with the widespread use of calculators in the primary grades where students are still grappling with basic mathematical theories.

The board recommended that calculators be used only to check homework and not for the initial calculations.

Another problem has been the possible theft of calculators.

"It used to be running shoes and slide-rules," says F. Peter Wrath, a high school principal.

"As pocket calculators improve in numbers they may become an easy thing to steal. So far, however, there haven't been any thefts."

Trickery ancient strategy

MOSCOW, Idaho (UPI)—Marcus Tullius Cicero, the eloquent Roman orator, may have been a political dirty trickster, says a University of Idaho professor.

Dr. Cecelia Luschnig said she has found 2,000-year-old political strategy books which show politicians then were cognizant of underhanded campaign practices.

Luschnig said one book by Quintus, Cicero's younger brother, suggested that, if a candidate could not do something for someone, refusal should be gracious but it is best never to refuse at all.

"Lie rather than refuse," Quintus resommended. "People want promises, especially that are lavishly made."

Another recommendation was to "be generous even if your generosity doesn't filter down to the people."

It added that the candidate should be sure to get a lot of publicity for anything he does for the people and be sure to tailor speeches to what people want to hear "and never talk about the issues."

"The chief dirty tricks of Roman times were bribery, graft, and collusion," Dr. Luschnig said.

On sale Monday, November 1st only • While Quantities Last • We reserve the right to limit Quantities

Kmart

MONDAY ONLY

Dollar Savers

COLOURFUL 3 PLY PHENTEX* CRAFT YARN
Phentex* makes an ideal craft yarn! Completely machine washable. Great shades. 3.2 oz. balls.
*Reg'd TM
K mart Price 2 FOR 97¢
LIMIT 4 PER CUSTOMER.

ARCTIC POWER DETERGENT – 5 LB. BOX
Keep your colours bright ... and prevent shrinkage with Arctic Power, the cold water detergent! Economical 5 lb. box.
K mart Price 2.37
LIMIT 2 PER CUSTOMER.

2 POUND BAG BLANCHED PEANUTS
Crunchy blanched peanuts in a "made for sharing" 2 pound bag. What a treat for the whole family!
K mart Price 1.17
LIMIT 2 PER CUSTOMER.

5 PACK COTTON DISH CLOTHS
Lively checked pattern. 5 per package.

STRIPED COTTON BATH TOWELS
Assorted colours. Approx. 18" x 38".
YOUR CHOICE 1.00 ea.
LIMIT 2 PER CUSTOMER.

PACK OF 10 PLASTIC GARBAGE BAGS
Approx. 26" x 36".
77¢ pkg.
LIMIT 2 PER CUSTOMER.

ASSORTMENT OF HANDY PLASTICWARE
Bold Colours!
77¢ ea.
LIMIT 2 PER CUSTOMER.

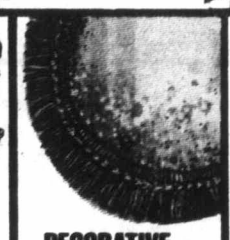

DECORATIVE OVAL SHAPE FRINGED MATS
Approx. 3½' x 5½'.
8.99
LIMIT 2 PER CUSTOMER.

Super Baker's Buys!
ASSORTED NO-STICK BAKEWARE
YOUR CHOICE 1.09 ea
LIMIT 2 PER CUSTOMER.

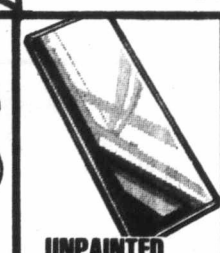

UNPAINTED WOODEN MIRRORS
Approx. 12" x 48
4.77
LIMIT 1 PER CUSTOMER.

VIKI DISPOSABLE LIGHTERS
Great value!
77¢ ea.
LIMIT 2 PER CUSTOMER.

16 OZ. BAG DARE FUDGE COOKIES
Yummy snack!
87¢ bag
LIMIT 2 PER CUSTOMER.

LADIES' ONE SIZE PANTY HOSE
Beige & Spice.
3 FOR 1.00
LIMIT 3 PER CUSTOMER.

PLASTIC SANDWICH BAGS–100'S
Keep freshness in!
48¢ box
LIMIT 2 PER CUSTOMER.

ALL PURPOSE THREAD PAK ASSORTMENT
5 spools per pkg.
5 FOR 1.00
LIMIT 5 PER CUSTOMER.

OUR MANAGER'S PICK 'O' THE WEEK!

Little Giant Bakery FRENCH BREAD CRUSTY ROLLS Freshly baked Monday morning	59¢ doz.
CARTONS OF CIGARETTES All popular brands—King or Regular Limit 2 Per Adult Customer	5.73
Delicatessen HAM Delicious, lean, cooked	2.46 lb.
TIMEX WATCHES Men's, Ladies', Boys' and Girls'	20% OFF K mart Reg. Price
TROPICAL HOUSE PLANTS 2½ inch potted	3 for 1.00
CRIMPKNIT 100% Polyester — Assorted colours	1.76 yard
HERSHEY'S INSTANT CHOCOLATE 2-lb. tin — Delicious hot or cold	1.57 each
STICK-ON-BOWS 36 per bag — assorted colours limit 2 per customer	bag 76¢
BOYS' PYJAMAS 100% Warm Cotton. Size 4-6X	1.97 ea.
BLACK & DECKER WORKMATE Limit 1 per customer	56.97 ea.

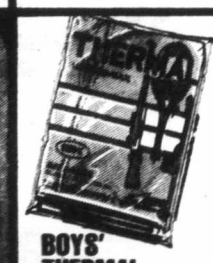

BOYS' THERMAL DRAWERS
Cotton. S-M-L
2 FOR 3.00
LIMIT 2 PER CUSTOMER.

KODACHROME 135/36P COLOR SLIDE FILM
Processing included.
5.19
LIMIT 2 PER CUSTOMER.

THIRSTY CORONET TEA TOWELS
Approx. 21" x 30".
2 FOR 1.00
LIMIT 4 PER CUSTOMER.

"BABIES ONLY" TOILET TISSUE
4 roll pkg.
97¢ pkg.
LIMIT 2 PER CUSTOMER.

WEXFORD GLASSWARE ASSORTMENT
Sparkling selection!
3 FOR 2.00
LIMIT 3 PER CUSTOMER.

GRILLED HAMBURGER PLATE
Take a tasty break!
1.00

POLAROID COLOUR FILM
Excellent results.
5.29
LIMIT 2 PER CUSTOMER.

POLAROID COLOUR SX70 FILM
An excellent buy!
5.79
LIMIT 2 PER CUSTOMER.

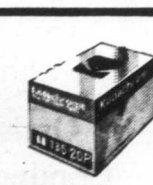

KODACHROME 135/20P COLOR SLIDE FILM
Processing included.
3.39
LIMIT 3 PER CUSTOMER.

Kmart's Advertised Merchandise Policy

Kmart
Your Satisfaction Guaranteed Or Money Cheerfully Refunded... not just a slogan BUT A WAY OF LIFE

Kmart Plaza, 2121 E. Trans Canada Hwy, Kamloops
University Heights Shopping Centre, 3986 Shelbourne Street, Victoria
WESTWOOD MALL, 3000-1 Barnet Highway, Port Coquitlam
Kmart Plaza, King George Hwy. & 102nd Ave., Surrey
Village Green Mall, Highway 97 at 48th Ave., Vernon

OPEN MONDAY TO FRIDAY 10 A.M. to 10 P.M. SATURDAYS 9 A.M. TO 10 P.M.
MON TO FRI 9:30 to 9.30 SAT 9.00 to 9.30

WE WELCOME CHARGEX AND CREDIT CARDS

EVERY 2ND WEDNESDAY IS
WINSDAY

CREEPS

PRESENTED BY BASTION STUDIO COMPANY WRITTEN BY DAVID FREEMAN OCTOBER 29 - NOVEMBER 6 AT THE BELFRY (FERNWOOD & GLADSTONE)
TICKETS AT BASTION OFFICE 1002 WHARF ST 386-8301
$3.50 AND $3.00 (SENIOR CITIZENS & STUDENTS)
PLEASE NOTE: COARSE LANGUAGE AND CONTROVERSIAL SUBJECT MATTER
"CREATES OUT OF TRAGIC CIRCUMSTANCES A WORK BRISTLING WITH LIFE AND HUMOUR"

ALLEN HOUGHTON PRESENTS
CANADA'S ROYAL WINNIPEG BALLET

ARNOLD SPOHR, Director
". . . mastery of classical movement" PRAVDA
". . . a kind of prairie freshness, warm, friendly and informal" CLIVE BARNES NEW YORK TIMES

ROYAL THEATRE
MON. and TUES., DEC. 6 and 7, 8:30 p.m.
BOX OFFICE NOW OPEN FOR MAIL ORDER ONLY

	NO. OF SEATS	9.50	8.50	7.50	6.50
MON., DEC. 6		☐	☐	☐	☐
TUES., DEC. 7		☐	☐	☐	☐

CHARGEX ACCOUNT NO. .....
IF CHARGING, SIGN HERE: .....
Cheques payable to John Minshell Ltd., 1109 Langley St., Victoria
FOR MAILING INFORMATION—383-3716
NAME .....
ADDRESS .....
10-30 .....
ENQUIRE ABOUT OUR GROUP BOOKINGS

Mozart's comic masterpiece
The Marriage of Figaro
To be sung in English
November 3 & 4
Ticket's at McPherson Box Office, $5.50, $6.50 & $7.50
with the Victoria Symphony Orchestra
Conducted by Stanley Chapple
Musical Director Bruce More
Dramatic Director Dale Reid
Pre-production lecture with Stanley Chapple on Monday, Nov. 1, at 8p.m. in the Empress
presented by Vancouver Island Opera Society

COMMERCIAL MORTGAGES?
J. D. BOSDET LTD.
#120-727 JOHNSON ST.
CALL 386-3128

ESQUIMALT SPORTS CENTRE
ICE SKATING SCHEDULE
• SATURDAYS •
Family 10:30 a.m. to 12 Noon
Teens 8:15 p.m. to 10:00 p.m.
• SUNDAYS •
Public 1:45 p.m. to 3:45 p.m.
Adults 8:15 p.m. to 10:00 p.m. (16 Years and Over)
• WEDNESDAYS •
Public 3:30 p.m. to 5:00 p.m.
• THURSDAYS •
Parents and Tots 1:20 p.m. to 2:50 p.m.
Skate Rentals and Sharpening
THE BIG 3
10-16

ICE SKATING at the oak bay recreation centre
Too crowded for you during Evening Public Skating Sessions? Discover these many DAY sessions:

ADULTS	
Mondays	1:00- 2:30 p.m.
Wednesdays	12:00- 2:45 p.m.
Thursdays	10:30-12:15 p.m.
Fridays	1:00- 2:45 p.m.
TINY TOTS	
Tuesdays	10:30-12:00 noon
Thursdays	12:30- 2:00 p.m.
SKATE INTO SHAPE (Shinny Hockey, Broomball, Exercises, etc.	
Tuesdays	12:00- 1:30 p.m.
EVERYONE WELCOME	
Thursdays	3:30-5:00 p.m.
Saturdays	3:00-4:45 p.m.
Sundays	3:30-5:45 p.m.
FAMILY SKATE	
Sundays	1:15-3:15 p.m.

*** REMEMBER ALL THE EVENING SESSIONS TOO!
Need FREE skating instruction? See our skating staff at all sessions for expert skating instruction.
1135
oak Bay parks and recreation
10-28

Biggies bounced by Bionic Boy

LOS ANGELES (AP) — Two new television series — Bill Cosby's Sunday variety show on ABC and Spencer's Pilots on CBS — have been cancelled, the television networks said.

Each show had low ratings. Their cancellation brings to four the number of series cancelled this season. The others, both on CBS, were the new Ball Four and second-season Doc series.

ABC said the Cosby show will have its last broadcast today. It said next Sunday the time will be filled by Bionic Boy, a special two-hour episode of the Six Million Dollar Man.

It said special programs will be put in the Cosby time period until Dec. 19 but a regular replacement has not been chosen.

CBS confirmed industry reports that Spencer's Pilots was cancelled.

G.R. PEARKES Arena 3100 TILLICUM 388-6664
PUBLIC SKATING INFORMATION
Phone 388-6664

DINING WITH A DIFFERENCE
Gay Nineties Spare Rib House
KEN PEAKER and ROLLY McINTOSH
Plays Your SING-A-LONG MUSIC
A SPARKLING ATMOSPHERE For PERSONALIZED MUSICAL HAPPENINGS
World-Famous SPARERIBS — Full Dinner Menu
825 Burdett — CHERRY BANK HOTEL — 385-5380
2-6

Vancouver Island 2nd Annual
Antique Show & Sale
30 Exhibitors
ANTIQUES ● FINE ART
COLLECTIBLES
10,000 Items
GEORGIAN LOUNGE
EMPRESS HOTEL
Friday, November 5, 6 p.m.-10 p.m.
Saturday, November 6, 12 noon-10 p.m.
Sunday, November 7, 12 noon-6 p.m.
Admission $2.00

RED LION INN
GREAT ENTERTAINMENT NIGHTLY
APPEARING
in the TOWER DINING LOUNGE
FROM NOV. 1st

JOHN and SHANNAN
3366 Douglas St.
Victoria, B.C.
TELL 'EM RED SENT YOU
10-30

MEMORIAL ARENA
SUNDAY
PUBLIC SKATING
2:30-4:00 p.m.
ADULT PUBLIC SKATING
8:15 P.M.-10:00 P.M.
MONDAY
RECREATION SKATING
1:30-3:00 P.M.
10-23

The Cordon Bleu
Not So Fancy Not So Frenchy
ROAST BEEF—EVERY SUNDAY
4-8 p.m.
ALL YOU CAN EAT! 4.75 person
FULL MENU AVAILABLE 7 DAYS A WEEK
820 Esquimalt Rd., Victoria 10-30 Reservations 388-7612

NOW OPEN
IN JAMES BAY at 512 SIMCOE ST.

POPO PIZZA HOUSE RESTAURANT
• Dine In
• Take Out
• Delivery
OPEN DAILY Lunch 11 a.m.-3 p.m. Evenings 4 p.m.-1 a.m. Fri. & Sat. 4 p.m.-3 a.m.
HOME MADE PIZZA & SPAGHETTI RAVIOLI & LASAGNA
595-3812 Admirals Rd., Esquimalt
383-1421 512 Simcoe St.
• FREE DELIVERY WITHIN THREE MILES RADIUS 10-31

C-FAX 1070 PRESENTS
ROLF HARRIS
IN PERSON — IN CONCERT
WITH BOBBY HALES ORCH.
ROYAL THEATRE
NOV. 7th and 8th. 8:30 p.m.
TICKETS ON SALE NOW AT MEMORIAL ARENA AND McPHERSON PLAYHOUSE
$5.50, $6.50, $7.50
10-30 Portion of Proceeds in Aid of G. R. Pearkes Clinic

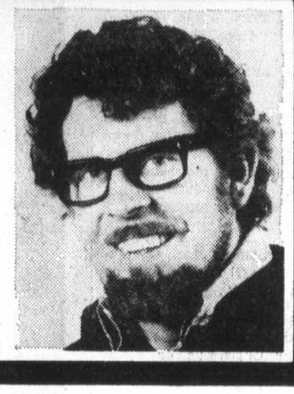

"THE MOST EXCITING EVENT ON ICE SINCE THE OLYMPICS" WBZ-TV BOSTON
"CRANSTON AND COMPANY ARE BRILLIANT PERFORMERS" TORONTO STAR
"A SHOWCASE OF SUSTAINED VIRTUOSO SKATING" TORONTO STAR
"GENIUS ON ICE" RUSSIA.

HUROK PRESENTS:
IN PERSON
TOLLER CRANSTON and the
World Renowned Russian skating pair THE PROTOPOPOVS
THE ICE SHOW
2 SENSATIONAL PERFORMANCES
MEMORIAL ARENA
WEDNESDAY, NOV. 17th
THURSDAY, NOV. 18th
8 P.M.
STARRING AN ALL STAR CAST OF OLYMPIC CHAMPIONS AND WORLD MEDALISTS
JIM MILLNS COLLEEN O'CONNOR GORDON McKELLEN, Jr.
BARBARA BEREZOWSKI DAVID PORTER CANDACE JONES DON FRASER KATH MALMBERG
JACK COURTNEY EMILY BENENSON BOB RUBENS ELIZABETH FREEMAN
PRODUCED BY MIKE CROWLEY
Reserved seats $4.00, $5.00, and $6.00
Available at Memorial Arena Box Office and McPherson Theatre
Management & Promotion: GARRETT ATTRACTIONS CORPORATION
10-30

See the greatest movie ever made about the greatest movies ever made.

'Life Goes to the Movies' is a dazzling 40 year history of the silver screen.

Three unforgettable hours hosted by Henry Fonda, Shirley MacLaine and Liza Minnelli.

It's the great Garbo. Shirley Temple, Clark Gable, Gary Cooper, Elizabeth Taylor, Cary Grant, Bogie, Brando. And more stars than the Milky Way.

It's pin-up queens. Hayworth, Grable. Bardot. And of course, Marilyn.

It's all talking. All singing. All dancing. Fred and Ginger. Judy Garland. Bob Hope.

And ba-ba-ba-boo, Bing.

It's the good guys and the not-so-good guys. Edward G. Robinson. Cagney. Peter Lorre. Jimmy Stewart. And yup, John Wayne.

It's special stories about special effects. And personal glimpses into private lives.

It's getting to know the supermen who made the movies. Like DeMille, Disney, Goldwin, Capra, Selznick and Kubrick.

You'll laugh. You'll cry. You'll love it.

'Life Goes to the Movies.' Don't miss it.

MacMillan Bloedel brings you 'Life Goes to the Movies.'
Sunday, October 31st. 8p.m. On CTV.

Fan rewards Bobby Vinton

Roses are red, Polish is proud

LAS VEGAS, Nev. (AP) — Singer bobby Vinton, the surprised recipient of $8,650 from the will of a fan from Alameda, Calif., says the money will be used to set up a scholarship fund for Polish-American students at Duquesne University.

"I haven't worked out the details with the people at tthe university, but I plan to make this a permanent fund by adding a big chunk of my own money," said Vinton, who attended Duquesne in Pittsburgh, Pa.

The $8,650 was bequeathed to Vinton by Martha Visser, 72, who died earlier this month. She had seen him perform in San Francisco and was impressed by his pride in being of Polish descent.

"I never met Martha Visser and I wish I had," said Vinton. "She must have been a warm and generous person with considerable pride in her heritage."

ALLEN HOUGHTON PRESENTS
DIRECT FROM LONDON—THE WORLD OF
GILBERT AND SULLIVAN
WITH STARS of D'OYLY CARTE!
Highlights from:
The Mikado — H.M.S. Pinafore
The Gondoliers — Pirates of Penzance
and many more . . .
Acclaimed all over the world. Superb, delightful, enchanting, "bubbles with charm."
FRI. & SAT. NOV. 5-6
8:30 p.m.
McPHERSON PLAYHOUSE
Tickets: $7.50, $6.50, $5.50
McPHERSON BOX OFFICE NOW OPEN
10-21

Family Style DINING
"A New Look But The Same Fine Food at Reasonable Prices!"
SCOTT'S RESTAURANT
650 Yates at Douglas
OPEN 24 HRS. EVERY DAY

ANNOUNCING OUR EXPANSION! OUR STORE IS BIGGER TO SERVE YOU BETTER WITH MORE STOCK!
GROCERIES
OPEN 24 HOURS
AT QUONLEY'S
GOV'T. at FISGARD

TOMORROW
2 SHOWS, 6:00 and 8:30 p.m.
McPHERSON PLAYHOUSE
WORLD Adventure Tours
presents
NORTHWESTERN ADVENTURE
TRAVELTALE FILM
in beautiful colour
Narrated by The Hilarious "Lumberjack"
DON COOPER
in person
From Idaho, Oregon and Washington see volcanoes, glaciers, grizzly bears, the Rose Festival, Grand Tetons, Cascade Mountains and much more!
Res. $3.75, 3.25, 2.75
AT THEATRE BOX OFFICE

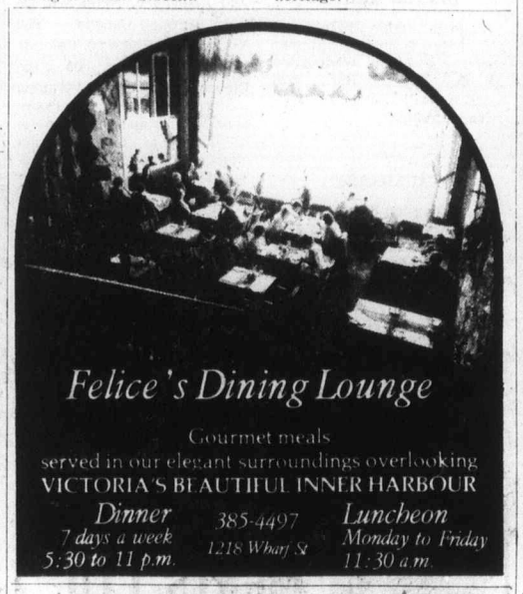
Felice's Dining Lounge
Gourmet meals
served in our elegant surroundings overlooking
VICTORIA'S BEAUTIFUL INNER HARBOUR
Dinner — 7 days a week — 5:30 to 11 p.m.
385-4497 — 1218 Wharf St
Luncheon — Monday to Friday — 11:30 a.m.

DANCE
to the "BIG BAND" sound of
The COPPERTONES
16-Piece Band
Playing music from the 30's and 40's
Friday, Nov. 5, 9-1
Esquimalt Legion $6.00
For Information Call: 477-5104 - 478-9468

Sunday Brunch
at the
Royal Oak Inn
10:00 a.m. Onwards
Get away from your Sunday routine and enjoy a delicious brunch in the Strathmore Dining Room at the Royal Oak Inn. Our CHEF has prepared a delightful brunch for you and your family. Bring your friends and dine with us.
4.95 per person — children $3.00 per person
Reservations Advisable 658-5231
Open Sunday for Brunch
MON. to SAT. 5-10 p.m.
4680 Elk Lake Drive
10-8

La Traviata
Verdi's most beautiful opera.
The tragic love story of the Lady of the Camellias.
In Italian with the Canadian Opera Orchestra
Conducted by Timothy Vernon
2 performances only
Sunday, November 21st, 2:30 and 8:00 p.m.
Royal Theatre
TICKETS FROM McPHERSON THEATRE BOX OFFICE

karibu gallery
Announces the opening of
the upper gallery

With an exhibition of paintings by Saltspring artist EVELYN NAPPER
oils and watercolours
October 30 to November 10
Open Sunday, October 31, from 2-4 p.m.
Plan to attend this new dimension of Karibu Gallery. The Upper Gallery is scheduled to provide a showcase for promising new artists.
Interested individuals and clubs are encouraged to inquire about arrangements for exhibitions.
565 Johnson Street, Across from Market Square
386-8231
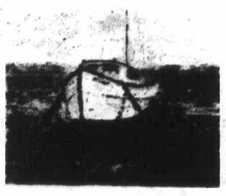
10-30

Cosmos Rockmanonoff Presents:
long John Baldry
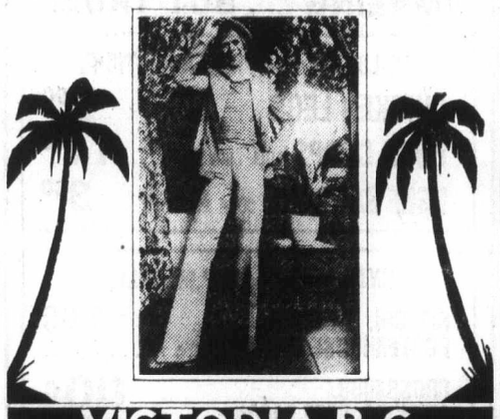
VICTORIA B.C.
NOVEMBER 1+2+3
STARDUST CABARET
SPECIAL GUEST STARS
SPITFIRE
ADVANCE TICKET SALES AT THE STARDUST
$5.00 Advance • $5.50 Nite of Show
DOORS 8 P.M. • SHOWTIME 9 P.M.

The Miss Layed Genii
A PROMISCUOUS PEEK at concubines, mistresses, dolls, maidens, and wild, wild women.
Charley's Nieces
they're really something
Color
RESTRICTED
fox cinema
THE MISS LAYED GENII 7 and 9:40
CHARLEY'S NIECES—8:20
quadra at hillside
Warning for both: Comp. conc. with sex. B.C. Dir.
382-3370

SWASHBUCKLER
Enjoy the biggest, greatest, action-filled pirate movie ever!
ROBERT SHAW JAMES EARL JONES PETER BOYLE GENEVIEVE BUJOLD
BEAU BRIDGES GEOFFREY HOLDER "SWASHBUCKLER" MATURE
NITELY AT 7 & 9
TOWNE
Box Office Opens 6:45
382-9922 · Douglas & Humboldt

If you are 55 years or over our
GOLDEN ACCOUNT
is all for YOU
The personal service WE WILL people offer you
- An extra ¼ percent on both savings certificates and term deposits.
- A safety deposit box for $4.50 a year (subject to availability).
- Monthly interest at no discount on $5,000 deposits and over.
- Free travellers cheques and money orders.
- Free travel advice and special passport services.

As well, you have the option to operate a GOLDEN CHEQUING account with these advantages: No service charges and free personalized cheques. Free monthly statement mailed to you. 8¾ percent interest if you maintain a minimum balance of $500. Interest paid monthly to yield 9.09 percent. Interest rate closely pegged to our one-year certificates.
When you come to us for service, we do everything possible to say WE WILL
VICTORIA PROVINCIAL GOVERNMENT EMPLOYEES CREDIT UNION
people helping people since 1940
DOWNTOWN 710 Broughton St. 385-1437 — JAMES BAY 547 Michigan St. 382-5105 — GLENDALE HOSPITAL Room 222 382-5105

ALLEN HOUGHTON PRESENTS
DIRECT FROM U.S.S.R.!
AN INCREDIBLE EVENING
of UKRANIAN FOLK SONGS and OPERA

OLEXANDRE VRABEL Baritone

MARIA STEFIUK Coloratura Soprano
"Superb . . ."
"Brilliant . . ."

HALINA PATORZHINSKA Pianist

YURI DEMCHUK Bass
SINGING IN THE RUSSIAN TRADITION
You Must See and Hear These Outstanding Artists
A CANADA-U.S.S.R. CULTURAL EXCHANGE
THURSDAY, NOV. 18 — 8:30 P.M.
ROYAL THEATRE
TICKETS 8.50, 7.50, 6.50, 5.50
Now on Sale at The McPherson Box Office
A JOHN MINSHALL LTD. PRESENTATION
11-3

Where anything can happen... and usually does!
MATINEES FRI., SAT., SUN. 1:45, 3:35, 5:25, 7:15, 9:15
MON.-THURS. 7:15, 9:15
ODEON 1 — 700 YATES STREET
CAR WASH
MATURE

You can lock your car, but if he wants it . . . it's
MATURE
GONE IN 60 SECONDS
ODEON 2 — 700 YATES STREET
DAILY 1:45, 3:40, 5:25, 7:15, 9:15

ACADEMY AWARD WINNER
THE MAN WHO SKIED DOWN EVEREST
GENERAL
HAIDA — 600 YATES STREET
MATINEES FRI., SAT., SUN. 1:35, 3:25, 5:15, 7:15, 9:15
MON.-THURS., 7:15, 9:15

COUNTING HOUSE CINEMA 1 — BROAD AT BROUGHTON
frequent coarse language (B.C. Director)
7:15, 9:30
ALL SCREWED UP
MATURE

COUNTING HOUSE CINEMA 2 — BROAD AT BROUGHTON
Everyone's most unlikely hero!
WOODY ALLEN as THE FRONT
Occasional coarse language. — (B.C. Dir.)
NIGHTLY 7:10, 9:15
MATURE

CINEMA SHOWCASE
"If there were Pulitzer prizes for movies, I think 'All The President's Men' would be a sure winner."
SUNDAY AT 2:10, 4:30, 6:50, 9:10
NIGHTLY AT 6:50, 9:10
CORONET — 836 Yates
REDFORD HOFFMAN
"ALL THE PRESIDENT'S MEN"
MATURE. Warning: occasional coarse language. — R. W. McDonald, B.C. Director.

DUSTIN HOFFMAN
LAURENCE OLIVIER
ROY SCHEIDER
MATINEE SUN. 2:00 P.M.
NIGHTLY AT 7:10, 9:15
RESTRICTED
OAK BAY — 2164 Oak Bay Avenue — 598-2213
MARATHON MAN
A thriller
in Color a paramount picture
Warning: coarse language and violence throughout —R. W. McDonald, B.C. Director

JACK LEMMON GENEVIEVE BUJOLD
ALEX & THE GYPSY
SUNDAY AT 1:30, 3:25, 5:20, 7:20, 9:20
NIGHTLY AT 7:20, 9:20
CAPITOL — 805 Yates
MATURE
Warning: some nudity, coarse ano suggestive language. — R. W. McDonald, B.C. Director

BASED ON THE NOVEL "VET IN HARNESS" BY JAMES HERRIOT
SUN. AT 1:30, 3:05, 5:05, 7:05, 9:05
NIGHTLY AT 7:05, 9:05
ROYAL — 805 Broughton
IT SHOULDN'T HAPPEN TO A VET
GENERAL

ENDS SUNDAY . . . "DRIVE-IN" "HARD TIMES"
GATES—7:30 SHOW —8:00
TILLICUM DRIN — Burnside at Tillicum
STARTS MONDAY . . . JAN MICHAEL VINCENT IS "BABY BLUE MARINE"
—plus—
"THE STRANGER AND THE GUNFIGHTER"
MATURE. Warning: occasional violence. — R. W. McDonald, B.C. Director.

Bulletin Board

G. C. Rogers, seismologist with the Victoria Geophysical Observatory, will address the Victoria Electric Club at its meeting at 12:05 p.m. Tuesday at the Crest Motel, 455 Belleville.

□

PROGRAM

Pacific Life Community in Victoria will hold an anti-Trident benefit evening of dance, music and poetry at 8 p.m. Tuesday in South Park school, 508 Douglas. Admission is $2.50 at the door.

□

HORTICULTURAL

Annual meeting of the Victoria Horticultural Society will be held at 7:30 p.m. Tuesday in St. Matthias Church hall, Richmond and Richardson. There will be reports, election of officers and a social evening.

□

TALK ON CHINA

Lloyd Brereton will talk on China at the monthly meeting of the B.C. Government Retired Employees Association at 2 p.m. Tuesday in St. Matthias Church hall, Richardson.

□

ON TOUR

Gwen Landolt, president of the national pro-life co-ordinating body in Canada called Alliance for Life, with headquarters in Toronto, will be in Victoria Tuesday on a country-wide speaking tour. A lawyer, Mrs. Landolt, will address a public meeting in St. Patrick's auditorium at 9 p.m. Tuesday.

□

AUXILIARY

The monthly meeting of the Ladies' Auxiliary to the Canadian Scottish Regiment (Princess Mary's) will be held at 8 p.m. Wednesday in the sergeants' mess, Bay Street armory.

□

DISCUSSION

A continuing discussion on karma will be held at the Oak Bay pavilion, 2461 Windsor, at 8 p.m. Tuesday, by the Victoria lodge, Theosophical Society.

□

LIBRARY TOURS

The main branch of the Greater Victoria Library at 794 Yates will be giving free library tours on Tuesday, and again on Nov. 16, from 2 to 3 p.m.

□

ON DIPLOMACY

Canadian diplomat Charles Ritchie will be guest speaker at 12:15 p.m. Tuesday at the Empress at a luncheon sponsored by the Men's and Women's Canadian Clubs. His topic will be The World of Diplomacy, a Canadian's Recollections. For information and ticket reservations phone Mrs. G. T. German at 592-0124 or Mrs. J. A. Horne 598-1891.

□

PENSIONERS

The monthly meeting of Old Age Pensioners Organization No. 5 will be held at 1:30 p.m. Tuesday in the Senior Citizens Centre, Centennial Square.

□

MEETING

The Pacific Command Wives' Club will be holding its monthly meeting at 7:30 p.m. Tuesday, and will also be electing a president, vice-president and treasurer. The club is also looking for an activity co-ordinator. The club is for wives of all servicemen and for all servicewomen. For more information phone 385-7522.

□

LUNCHERS

The Lunchers, members of the Business and Professional Women's Club, meet Wednesdays at noon at the Meat Market, 535 Yates. Non-members welcome.

□

IODE CHAPTER

Royal Roads chapter IODE will meet at 1:30 p.m. Wednesday at 3900 Lauder.

□

DISPLAY

The Cancer Society is sponsoring displays to assist women who have had masectomies, at Victoria General Hospital board room from noon to 3 p.m. Wednesday, and at the Eric Martin Institute from 6 to 8 p.m., Nov. 16 in the staff lounge.

□

DINNER MEETING

Victoria Junior Chamber of Commerce is holding a dinner meeting at 7 p.m. Wednesday at the Jaycee Hall, 3880 Quadra, with wives or girlfriends invited.

□

AUXILIARY

The Salvation Army Matson Lodge Women's Auxiliary will hold its monthly meeting at 2 p.m. Wednesday in the auditorium at 847 Dunsmuir.

□

BAZAAR

The Royal Jubilee Hospital Auxiliary bazaar will be held from 11 a.m. to 4 p.m. Wednesday in the nurses' residence. Lunch and tea will be served.

FILM PROGRAM

Beautiful Canada is the theme for the second Wednesday night Fall Film Showcase program at the Greater Victoria Public Library, Yates and Blanshard. Films will be West Through Canada — The Yellowhead Highway, Color It Living, Morning on the Lievre, Stowaway and Kluane — Yukon Territory. Doors open at 7:30 and show time is 8. There is no admission charge and coffee will be provided.

□

CANOEING

A canoeing course for beginners and those wishing to improve their skills is being offered by the Victoria Canoe Club, in four two-hour sessions at the Crystal Pool plus two doors, starting Nov. 7. Fee is $15 to cover the pool rental, and enrolment is limited. Phone Allan Roger at 478-5187 or 387-6391 before Nov. 5.

Hong Kong jails two Canadians

HONG KONG (AP) — Two Canadian tourists were sentenced to one year imprisonment each and fined $2,000 by a magistrate Friday for possession of dangerous drugs for unlawful trafficking. David John Hoppe, 25, and Pamela Jane Stansfield, 24, both of Montreal, denied having possessed 98 grams of a mixture containing 32.8 grams of morphine for unlawful trafficking on Sept. 21.

GILSON'S MEATS LTD.
MAYFAIR CENTRE 385-4742
Prices Effective Mon., Tues., Wed., Nov. 1, 2, 3

AMAZING . . . BUT TRUE!!!

10-LB. PACK — FROZEN PORTIONS
CHICKEN LEGS 9.90
PORK CHOPS FULL LOIN CUT 14.90
BEEF SAUSAGE SOYA ENRICHED 3.80

UNTIL WED., 5:30 P.M. ONLY!!
SIRLOIN, T-BONES PORTERHOUSE STEAKS ..... 1.69 lb.
CROSS RIBS, SMOKIES, BEEF BACON ..... 99¢ lb.

Please Arrange Your Order FOR THE HOLIDAYS

A-1		GRASS FED	
SIDES	99¢	SIDES	79¢
HINDS	1.25	HINDS	99¢

10-30

Jim Gibson.
That's entertainment.

Jim's beat is the theatre and the arts, but his offbeat way of looking at the world gets him into other areas. Like how people feel about earthquakes. His entertainment reviews often irritate. But he's out to be fair. Jim admits he wouldn't even give his own play a rave review. You're missing good entertainment coverage and some pretty entertaining writing if you miss Jim Gibson.

Don't start the day without it!

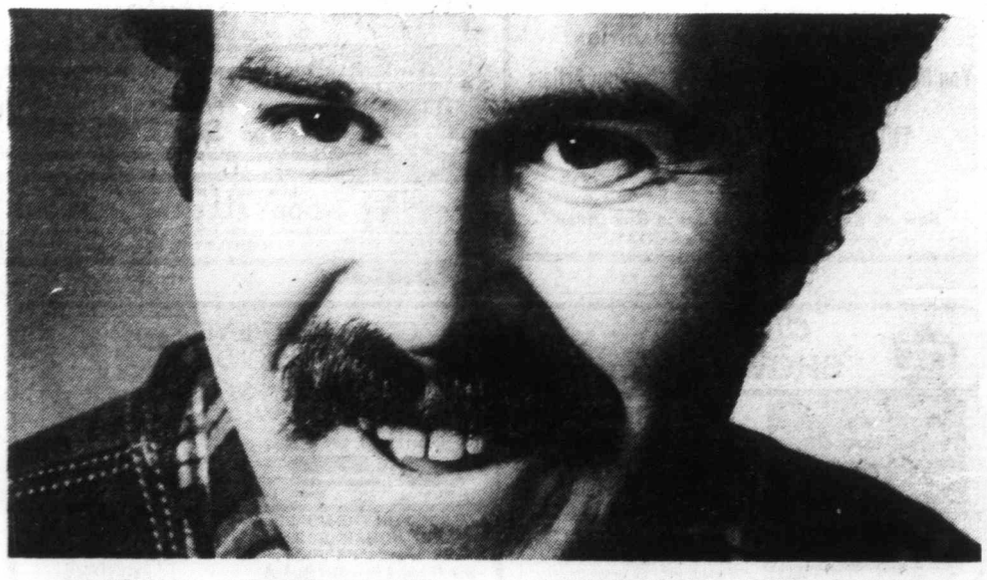

The Daily Colonist.

Imperfect Flannelette Sheets

As the cold nights roll around, you'll be happy to warm up in soft Flannelette. Slightly imperfect, which shouldn't affect wear but will save you money. Bordered flat sheets with whipped ends. Easy-care 90% cotton/10% polyester.

70"x90" 4.76 each
80"x100" 5.46 each

Prices Effective Mon., Nov. 1 'til Wed., Nov. 3, or While Quantities Last

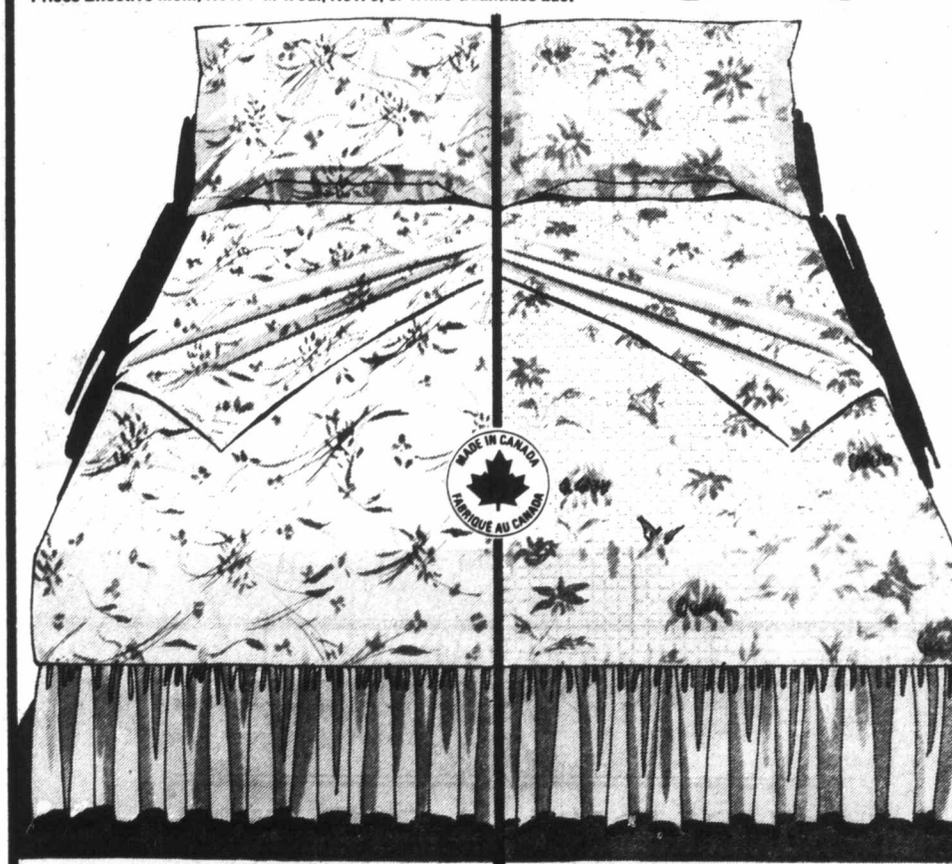

Sheet Ensembles

Woolco proudly presents "Windsong", by 'Texmade'. No-iron Cotton/Polyester set includes: 2 pillow cases, 1 flat sheet, 1 fitted sheet (one case in Twin). The pattern: a beautiful floral spray effect on a White ground. The colours: Rust and Multi.

Twin Set each 14.99
Double Set each 16.99
Queen Set each 19.99

Floral Sheet Sets

The "Belinese" style is sure to add new excitement to your decor No-iron Cotton/Polyester ensemble contains: 2 pillow cases, 1 flat sheet, 1 fitted sheet. (1 case in Twin). Floral design on a White ground with windowpane background for a textured look. Colours: Blue and Pink.

Twin Set each 14.99
Double Set each 16.99
Queen Set each 19.99

Warm Comforter

A beautiful comforter made in Canada. Windowpane design on 50% Cotton/50% Polyester fabric with brushed backing. 100% Polyester filled. Colours: Brown and Blue. Size: 60"x72".

14.66 each

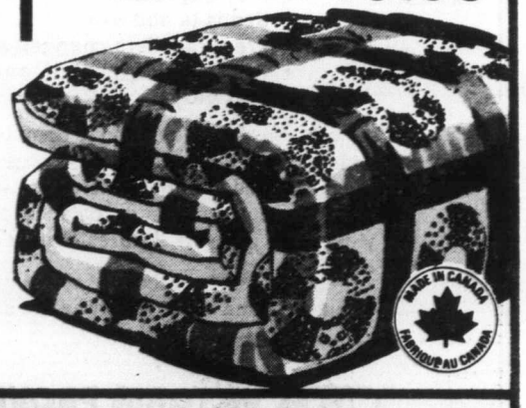

Woolco DEPARTMENT STORES
A DIVISION OF F.W. WOOLWORTH CO. LTD.

Town and Country Shopping Centre
Douglas Street and Saanich
Personal Shopping only, please!
Store Hours: Monday to Saturday
10 a.m. to 10 p.m.

ALWAYS WELCOME master charge CHARGEX

Michael loved Edith

TORONTO (CP)—Sir Michael Redgrave, the veteran English actor, paid tribute to the late Dame Edith Evans during a Canadian visit recently.

"I guess I owe more to that woman in my profession than to anyone else," Sir Michael said.

"I loved her, you know. We were absolutely potty about each other when we first met and I don't mind saying it now, but I have a great stack of her love letters at home.

"Once when she was interviewed on television, she was asked who she most enjoyed working on the stage. She said it was Michael Redgrave and admitted she fell head over heels in love with me and that I had loved her—for five minutes.

"Well, I guess I never stopped loving her in a way, but at the time, you know, Vanessa was on the way so I didn't see that much of her. Nevertheless, she is responsible for a great deal of what I have become."

Sir Michael said there are other love letters, but the writers are still alive so he declined to compromise them.

He speculated he might live long enough—he's 68 now—to do a one-man show based on all his love letters.

His favorite theatrical maxim comes from the late Anton Chekhov, who once said there were three ways of acting: for yourself, for the audience, and to your partner.

"I believe the only way to act is to your partner. As a partner Edith Evans was like a great conductor who allowed a soloist as much latitude as possible, but always kept everything strict."

Gladys turns garbage into air

GUELPH, Ont. (CP) — Gladys Lewis doesn't throw away much.

She may in fact have the most meagre garbage in the city. Her philosophy is: Don't throw it away if it can be turned into something useful.

Thus one of her hobbies is tin art.

With a few snips of metal shears, some lacquer and some gold or silver paint Miss Lewis can convert an empty tin can into a lamp stand or an ashtray. With other odds and ends she can make picture frames, fruit and candy dishes, or even pincushions.

For example, the best tin for making lamps is the large-sized can of a popular brand of shortening. One anonymous person, knowing about Miss Lewis's interests, leaves a bagful of these tins at her back door regularly.

Miss Lewis, not satisfied with her own garbage, mines that of others.

Scrps of cloth, old beads, marbles, glass jars and toy parts are just some of the things she picks from garbage other than her own, she said.

"It isn't a money-making hobby," she said. "I like to show people what can be done with throw-away items and help, in a small way, the fight against pollution."

Finished items she usually gives to friends, hospitals or charities.

She has had an exhibition of her creations at the University of Guelph, to show consumers what useful items can be made from garbage.

Queen opens new theatre

LONDON (AP) — The queen has officially opened Britain's ultra-modern National Theatre.

The National Theatre's foundation stone was laid by Queen Mother Elizabeth in 1951 and it cost $27.2 million to build.

The queen said: "I know it is the determination of the National Theatre Company to fill this building with that special brand of magic that only the theatre can provide and for this to be enjoyed by people of all walks of life and of every age. I wish it all possible success."

Woolco

SPECIALS FOR YOUR FAMILY, YOUR HOME, AND YOURSELF - JUST SAY "CHARGE IT"

MONDAY IS 1.44 DAY

SALES PRICES EFFECTIVE FOR ONE DAY ONLY OR WHILE QUANTITIES LAST . . . WE RESERVE THE RIGHT TO LIMIT QUANTITIES.

Ladies' wear

Ladies' Hip Hugger Bikinis — 100% Nylon with cotton gusset. Sizes S-M-L ..... 2 pair 1.44

Ladies' Briefs — 100% Nylon, with band or elastic leg. Pink, nude, white or blue. Sizes S-M-L. ..... 2 pair 1.44

Ladies' Sports Brief — Features 2-way stretch, in colours of white or nude. Sizes S-M-L-XL..... Pair 1.44

Women's Briefs — 100% Nylon and Tricot-satin glow, with band or elastic leg. White, nude, pink or blue. . 2 pair 1.44

Ladies' Bra — Features front closure, available in white only. Sizes 32A-36C. ... Each 1.44

Children's, infants wear

Girls' Bikini Briefs — 100% Arnel, available in various colourful prints. Sizes 8-14.... 3 pair 1.44

Boys' Briefs — Cotton/Fortrel blend, available in white only. Sizes 4-6x. ..... 3 pair 1.44

Girls' Bikinis — Assorted styles available in Acetate, Polyester and Cotton blends. Siezes 4-6x. ..... 3 pair 1.44

Girls' T-Shirts — 100% Nylon, your choice of assorted colourful prints. Sizes 7-14. ..... Each 1.44

Boys' and Girls' T-Shirts — Nylon or Cotton make, available in various prints. Sizes 4-6x..... Each 1.44

Boys' Athletic Undershirts — Choose from colours of gold, blue or red in sizes 4-6x. ..... 3 for 1.44

Infants' Soakers — 100% Cotton, available in white, blue or fancy prints. Sizes 2-3-4. .. 2 pair 1.44

Infants' Plastic Pants — 6-pair package, available in sizes S-M-L-XL. ..... 2 pkgs. 1.44

Infants' T-Shirts — 100% Polyester, choose from printed patterns in sizes 12-24 months..... Each 1.44

Toddlers' T-Shirts — 100% Polyester, available in various prints or plain colours. Sizes 2-3x. .... Each 1.44

Hosiery & accessories

Ladies' Pantyhose — Choose from shades of beige or spice. One size. 6 pairs per package. .... Pkg. 1.44

Queen-Size Pantyhose — One size fits 160-210-lb. Choose from beige, spice or taupe. 2 pair 1.44

Knee Highs — One size fits all in colours of beige or spice. 6-pair pack..... Pkg. 1.44

Bootie Socks— Acrylic, available in various colours. Sizes 9-11 ..... 2 pair 1.44

Ladies' Bermudas — Nylon or Nylon blends, choose from assorted colours and patterns. Sizes 9-11 ..... 2 pair 1.44

Girls' Bermudas — Cotton/Nylon blends, choose from white, navy, brown or blue. Sizes 7-9½..... 2 pair 1.44

Boys' Hose — 100% Nylon stretch, available in grey, wine, navy or brown. Sizes 6-8½. . 4 pair 1.44

Men's Dress Hose — 100% Nylon, choose from various colours in sizes 10-12. ..... 2 pair 1.44

Men's Work Socks — Nylon blend, available in grey only. Fits size 10-13. ..... 2 pair 1.44

Children's Mitts — 100% Acrylic, your choice of assorted colourful prints. One size. ..... 4 pair 1.44

Ladies' Acetate Scarves — Assorted prints and plain colours available in the latest fashion styles..... Each 1.44

Men's & Boys' wear

Boys' 3-Pac Briefs — 100% Cotton, machine washable. White, only, S-M-L in sizes M-L ..... Pkg. 1.44

Men's Sport Socks — 75% Acrylic/25% Nylon. Assorted styles and colours in sizes 10-12. ..... 2 pair 1.44

Men's 2-Pac Work Socks — Available in grey only, fits sizes 10-12. ..... Pair 1.44

Boys' Sport Socks — 75% Acrylic/25% Nylon. Choose from plain colours in sizes 7-9. ..... 2 pair 1.44

Boys' Thermal Top and Drawers — 100% Cotton, Canadian made. Available in white only. ..... Pair 1.44

Men's, Boys' Toques—100% Acrylic, available in bright attractive colours. Fits all sizes. ..... Each 1.44

Men's Suedine Gloves — Vinyl/Cotton blend, available in colours of brown or gold. Sizes S-M-L. ..... Pair 1.44

Men's Work Gloves — Salt and pepper or brown colours ..... 2 pair 1.44

Men's Handkerchiefs — 100% Cotton, available in white only. 6 per package. ..... Pkg. 1.44

Men's 2½-lb. Work Socks — 100% Nylon, available in green, red, brown or blue. Pair 1.44

Shoes for the family

Ladies' Vinyl Slippers — Features foam sole and cushion insole. Various colours, sizes 6-9. ..... Pair 1.44

Ladies' Scuff Slippers — Features foam sole, various colours available. Sizes 5-9. ..... Pair 1.44

Ladies' Mocassin Slippers — Features long-wearing sole, Brown only, sizes 6-9 ..... Pair 1.44

Men's Sandals — Foam sole and cushion insole, tan only. Sizes 7-10..... Pair 1.44

Misses and Child's Running Shoes — Features low cut blue canvas, available in sizes 5-10 and 11-3. .... Pair 1.44

Infants' Mocassin Slippers — Features fur collar and padded sole. Sizes 5-10. Pair 1.44

Towels & drapes

Oven Mitts — Long mitts, features asbestos palms. Orange, green, brown. .. Pair 1.44

Dish Cloths — 100% Cotton, 4 per package. Available in blue, green, yellow. .... Pkg. 1.44

Tea Towels — 100% Cotton, your choice of assorted colours. Package of 3. . Pkg. 1.44

Window Shades — 37" wide, available in white only. Cut to size while you wait. .... Each 1.44

Fabrics & wool

Printed Shirting — Good quality cotton shirting, 45" wide. Various colourful prints. ..... Yard 1.44

Polyester Thread — Available in assorted colours, 10 spools per package. ..... 2 pkgs. 1.44

Shagnelle Rug Yarn — 100% Polyester yarn, various colours 2 pkgs. 1.44

Phentex — 3-ply, 3.2-oz. skein. Machine washable, good colour selection. ..... 3 for 1.44

Foam Chips — 1-lb. bag, ideal for stuffing toys, cushions, etc. 2 pkgs. 1.44

Smoke shop

Cigarette Tubes — Choose from various popular brands, 200 tubes per box ..... 3 for 1.44

Genie Disposable Lighters — Available in assorted colours. ... 2 for 1.44

Red grille feature

Canadian Meat Pie
Baked in a flaky pie crust, served with brown gravy, cole slaw, fresh vegetables, your choice of 25c beverage
complete 1.44

Carry-out foods

Gouda Cheese
Delicious imported cheese, available in mild and spiced
lb. 1.44

1.44 Feature

Toilet Tissue
2-ply, 2-roll package, assorted colours. Limit 6 per customer.
3 pkg. 1.44

Candies & cookies

Bassett's Licorice Allsorts — Delicious candy coated licorice, 22-oz. package. Each 1.44

Weston's Cookies — Delicious assortment of flavours. ..... 2 pkgs. 1.44

Old Dutch Potato Chips — Plain, barbeque, ripple, etc. Limit 6 packages per customer. ..... 3 pkgs. 1.44

Planters Peanuts — Fresh and delicious. The ideal snack food. 2 lb. 1.44

Pizza — Various flavours available. 1-lb. 14-oz. .. Each 1.44

Doughnuts — Your choice of delicious glazed or jelly-filled doughnuts. ..... 1½ doz. 1.44

Wieners — Choose from regular or all beef. 16 oz. ..... wieners, 16 oz. .... 2 pkgs. 1.44

Packaged Meats — Available in bologna, macaroni and cheese, mock chicken loaf..... 3 pkgs. 1.44

McCain's Frozen Cake — Moist and delicious, available in choclate or vanilla. ..... Each 1.44

McCain's French Fries — Quick and easy to serve. 2-lb. package ..... 2 pkgs. 1.44

Salami Sticks — 1½ lbs. of delicious meat for snacks .....Each 1.44

Melitta Coffee Filters — The ideal filters for good coffee. Available in sizes No. 2 and No. 4 ..... 2 pkgs. 1.44

Stationery

Glad Kitchen Catcher — 10 heavy-duty garbage bags per package. ..... 3 pkgs. 1.44

Glad Sandwich Bags — Get the strong one with the fold lock top. 3 pkgs. 1.44

Wax Paper — Cut-Rite wax paper refill. 2 pkgs. 1.44

Bows — A colourful variety of bows per package. ..... 2 pkgs. 1.44

Christmas Cards — 51 beautifully designed cards per box. ..... Each 1.44

Dried Flower Bouquet — Beautiful arrangement of assorted dried flowers. ... Each 1.44

Cameras & records

Sigma Cassette Tapes — 3 60-minute blank tapes per package. ..... Pkg. 1.44

Household needs

Dove Detergent — 32-oz. size liquid dish-washing detergent ... 2 for 1.44

Magnetic Brooms — Lightweight, picks up dust easily. Wooden handle, various colours. ..... Each 1.44

Air Care Aerosol — 1-oz. spray deodorizer, several scents to choose from. ..... 3 for 1.44

Sunbrite Bleach — Liquid bleach, available in large, economical 128-fl.-oz. size. ..... 2 for 1.44

Formula 409 — All-purpose household cleaner, available in 22-oz. bottle. ..... 2 for 1.44

Fleecy Fabric Softener — Freshens the smell of clothes, removes static cling. Large 128-fl.-oz. size. .. Each 1.44

Prescut Glassware — Choose from a selection including serving bowls, pitcher, candy jar, etc. . Each 1.44

Bounce Fabric Softener — Package of 10 sheets for use in the dryer. Safe, easy to use. ..... 3 pkgs. 1.44

Pyrex Bakeware — Choose from custard cups, utility dishes, measuring cup, etc. Each 1.44

Coffee Mugs — Glass coffee mugs in several colourful floral patterns 3 for 1.44

Hand Cleaner — Cleans hands without water, can also be used as a cleaner and polisher..... Each 1.44

Corn Broom — Lightweight straw broom, with wooden handle ..... each 1.44

Picture Frames — Metal frame in several styles. 8x10 or 5x7, glass included ..... 2 for 1.44

Woolco drugs

Owned and Operated by Douglas Drugs

Dentu-Creme — Removes yellow film and stains from dentures. 100ml. ..... 2 for 1.44

Breck Clean Rinse — For squeaky clean hair. Choose from citrus, honeysuckle or meadow fragrances. 225 ml. ..... 2 for 1.44

Pine Sol — Cleans, disinfects, deodorizes. Kills household germs too. 40 oz. ..... Each 1.44

Ban Super Dry Roll-On — Helps keep you dry — stops odour for 24 hours. 1.5 oz. ..... 2 for 1.44

Florient — Choose from assorted fragrances. 6 oz. ... 3 for 1.44

Mr Bubble — Bubbles kids clean, leaves no bathtub ring. 28-oz. powder. ... Each 1.44

Vaseline Intensive Care Baby Powder — Pure powder combined with vaseline petroleum jelly. 9 oz. 2 for 1.44

Marigold Rubber Gloves — Suedette lined for easy fit and comfort. Medium and large only. ..... 2 pair 1.44

Macleans Toothpaste — With proven anti-cavity fluoride. Choose from fresh mint or mild mint. 50 ml. ..... 3 for 1.44

Rose Milk Skin Care Cream — A rich thick blend of moisturizers and emollients. 12 oz. ..... Each 1.44

Jergens Soap — Lotion mild soap, bath size bars available... 6 for 1.44

Woolco Decanters — Choose from creme rinse, shampoo or foaming bath oil. 64 oz. ..... Each 1.44

Jewellery dept.

Chokers — Attractive chokers include hearts, stars and novelty designs. Gold or silver colour. ..... Each 1.44

Choker Necklaces — 11 station choker in gold or silver colour. 16" ..... Each 1.44

Waterman Ball Point Pen — Fine point, available in blue ink only. ..... Each 1.44

Hardware & tools

Garbage Bags — 10 heavy-duty garbage bags per package, 26"x36". 1.5 mil ..... 2 pkgs. 1.44

Swag Hooks — For use with swag lamps or hanging planters. Brass or black finish. 2 for 1.44

Best Buy Light Bulbs — Package of 2, your choice of 40, 60 or 100 watt. ..... 3 pkgs. 1.44

Furnace Filters — Fibreglas filters, available in most popular sizes ..... each 1.44

Paints & wallcoverings

Resolac Paints — Various colours available in Latex or Semi-Gloss enamel- Quart 1.44

Fiesta Spray Enamel — Premium quality, fast drying. Great colour selection. 13 oz. ..... Each 1.44

MacTac — Handy self-adhesive vinyl. 3 yardsx18" package ..... Pkg. 1.44

Paint by Number Sets — Good selection to choose from ..... Each 1.44

Toy dept.

Comic Book Package 3 assorted comic books per package. 4 pkgs. 1.44

Die Cast Toys — Includes tanks, cars, tucks ..... Each 1.44

Children's Craft Kits — Good selection of kits available, for ages 8 through teens. ..... Each 1.44

Punching Bag — Boppo Hollron punching bag, fun for young children. ..... Each 1.44

Sporting goods

Hockey Stick — Sherwood hockey stick, substandard. ..... Each 1.44

Sport Socks — Featuring the official NFL and NHL colours. ..... Each 1.44

Chips 'n Chunks — For the best in smoke flavour... Each 1.44

Garden centre needs

Urn Style Planter — Attractive planters feature durable plastic construction, several colours. ..... Each 1.44

Straw Planter — 8" hanging straw planter for your favourite plant. ..... Each 1.44

Sea Shell Hangers — Unique plant holders, single style only. ..... Each 1.44

Tropical Plants — Choose from a good selection of 5" potted tropical plants... Each 1.44

Rot It — 10-lb. bag of organic compost maker, converts leaves, sod, into rich humus. ..... Each 1.44

Potting Soil — All-purpose indoor/outdoor potting soil. Sterilized, weed free. 20 quarts. ..... Each 1.44

Christmas shop

Glass Tree Balls — 80mm size, your choice of various plain colours. Package of 6. ..... Pkg. 1.44

Tinsel Garland — 1-ply, 66'x-3" garland. Choose from silver or gold colour ... Pkg. 1.44

Glass Tree Balls — 65mm size, available in a good selection of plain colours. 12 per box ..... pkg. 1.44

Angel Tree Top — 7" size decoration, features glittered wings. ..... Each 1.44

Automotive supplies

Rislone Oil Treatment — Quart size, limit 2 per customer. ..... Each 1.44

Gas Line Anti-freeze — GPT6, available in 6-oz. can. ..... 5 for 1.44

Gas Treatment — M23-08, available in 8-oz. size. ..... 2 for 1.44

Wynn's Engine Tune-up — Helps engine run quieter. ETU4. ..... Each 1.44

Woolco DEPARTMENT STORES A DIVISION OF F.W. WOOLWORTH CO. LTD.

Town and Country Shopping Centre
Douglas Street and Saanich

Personal Shopping only, please!
Store Hours: Monday to Saturday
10 a.m. to 10 p.m.

ALWAYS WELCOME
master charge CHARGEX

But some areas win gamble

Italy's wine outlook poor

By WILLIAM TUOHY
Colonist - Los Angeles Times Service

CASTELLO DI GABBIANO, Italy — FA warming autumn sun shone on the rolling hills of Tuscany as the farm workers moved through the vineyards, clipping the swollen clusters of dark red grapes.

A wind called "tramontana" ruffled the cypresses, the olive trees and the russet leaves of the vines while two dozen pickers at this Chianti Classico estate brought in the annual "vendemmia," or wine harvest.

"We took a big gamble this year by picking a couple of weeks late," said proprietor Arnaldo la Cagnina, as he watched the farmers dump their grapes into the wagon.

"But I think we won the gamble. We could have been washed out by late rains. Instead, the weather held and we got several more days of sun. And this wind has dried the grapes to prevent mold.

"So our crop looks pretty good. But we could have been wiped out like others in Tuscany this year."

France is enjoying one of the better harvests in recent years, but many of Italy's wine-producing regions have been hard hit by bad weather. Too much rain has diluted the grapes and created mold, and hailstorms have destroyed large numbers of vines.

Because the weather has been erratic, some areas — mainly in the north — are expecting good crops and good vintages, while regions in the south are expecting an extremely poor year.

"This is going to be a bad year for the producers in Italy," said Giancarlo Panaraella, a leading wine expert. "But it should be a good year for the wine drinker — particularly in North America. That's because no reputable producer will put his label on a bottle of 1976 wine unless it is really good."

Italy's Piedmont region, which produces the great barolos, barbarescos and grignolinos, as well as spumante, expects a good year despite some bad weather.

Similarly, the soaves, cabernets, bardolinos and pinot grigios of the Vento and the friuli of northeastern Italy have not suffered overly from the quirky weather.

But southern Italy and the islands of Sardinia and Sicily have been drenched with rain, and the usually strong alcoholic content of the southern wines is expected to be weakened.

In Tuscany, in the heart of the Chianti Classico county, the results are spotty.

"Some of my neighbors have been ruined by hailstorms," said La Cagnina, a 47-year-old Italian-American who has planted 100 acres of wine grapes and worse Castello di Gabbiano estate bottled chianti has been awarded gold medals in the first two years of production.

"Our crop ,though, will not be as good as 1975, but that was an exceptional year."

The wine pickers seem to agree. Angelino Bencini, head farmer at the Castello, paused in his clipping and said, "It is not a bad vendemmia, when you consider the bad weather we had. But we won't really know just how good it is until we start fermenting."

In the fields, the men and women harvesters moved quickly but carefully along the vines, snipping expertly with their clippers and chatting among themselves.

"The vendemmia is hard work," said Lois Marasco, a 32-year-old American teacher of English. "It is not for a prissy person but there is something very festive about picking grapes."

She wore a red bandana around her blonde hair, a rough black sweater, blue corduroy pants and heavy rubber boots.

"People are cheerful at this work," she said, "and they talk about their personal lives. I've been working four hours in the mornings in the field, and holding my classes in the afternoons."

Next to Lois Marasco labored Beppa Trambusti, 54, who holds up a bunch of grapes and explained: "We have a saying in Tuscany that the farmers shiver 12 months cold and six months from the a year —six months from the fear about the harvest.

"So the harvest is the best time of year, and my husband has come out of retirement to help pick the grapes."

Many Italian wine specialists hope that this year's poor narvest in southern Italy and certain other areas will encourage farmers to cut down on the quantity of their production and concentrate on quality.

"Too many Italian wines have the image abroad of being a cheap product," said wine expert Panarella. "What we must do is upgrade our exports — particularly to the United States — so that Americans realize how good a fine Italian wine can be."

The producers in the Chianti Classico area here have long been troubled by this problem of image. For years many consumers outside Italy equated "Chianti" with a cheap, colorful wine to be drunk with a spaghetti dinner —and the straw-covered flask turned into a lamp base.

But connoisseurs of Italian wine all share the opinion of Burton Anderson, a leading authority on Italian wines, who has said: "When well made, Chianti can be superb —a sturdy, fragrant wine of exceptional durability with an alcoholic grade of up to 13.5 per cent."

According to proprietor La Cagnina, "it has only been in the past 10 years or so that the best Italian wines were exported. Before that the best vintages were all sold and consumed here in Italy."

Thus the consortium of growers in the Chianti Classico, the original heart of Chianti between Florence and Siena, pushed for the establishment of the denominazione di origine controllata, or DOC—which restricts labeling to wines produced in the states area and sets strict production and quality standards. Only six per cent of Italian wines rate a DOC label.

Growers such as La Cagnina are entitled to the seal of the "Gallo Nero," or black rooster, on each of their numbered bottles.

La Cagnina himself sells more than 60 per cent of his production to the United States, and his fellow growers in Chianti are hoping to increase their exports to America.

Although chianti is the second most popular Italian wine in America, wine experts are embarrassed that the runaway best seller in the United States is lambrusco, a fizzy red wine made in the Po Valley.

"Lambrusco is not highly thought of among Italian connoisseurs," said Lapo Mazei, president of the Chianti Classico consortium. "Here in Tuscany we think of it as something of a Coca-Cola wine. It is not really a serious wine like chianti."

"The main thing is that Italian producers should continue to upgrade their wines, added Arnaldo La Cagnina, offering a sample of his fine 1973 Chianti Classico, "That means pruning back the vines in the interest of quality over quantity.

"These days, with the decline in the quality of foodstuffs, and with water in many places nearly undrinkable, a good glass of wine is the only thing you can count on. So our culinary future may well lie in the quality of our wine."

A Terrific Beginning!
TO A LIFETIME OF COMFORT and HAPPINESS

The European Eiderdown Shops
1728 Douglas St.
Victoria, B.C. 384-0133
4781 Kingsway St.
Burnaby, B.C. 437-9333
"THE CONTINENTAL QUILT AND DOWN PILLOW SPECIALISTS"

EVERY 2ND WEDNESDAY IS
WINSDAY

CAPITAL SUPER FOODS
50 WEST BURNSIDE
9 to 9 EVERY DAY
WE BATTLE FOOD INFLATION
PRICES EFFECTIVE OCT. 31, NOV. 1, 2
WE RESERVE THE RIGHT TO LIMIT QUANTITIES

10% OFF NOVEMBER 3RD WEDNESDAY ONLY
WITH MINIMUM $5 ORDER CARTON CIGARETTES AND TOBACCO NOT INCLUDED.

FRESH SLICED BEEF LIVER 49¢ lb.
FRESH REGULAR GROUND BEEF 69¢ lb.
CANADA GRADE A BEEF ROUND STEAK Full Cut Bone-in 1.39 lb.
BONELESS TOP ROUND STEAK 1.59 lb.
OLYMPIC COTTAGE ROLL 1.49 lb.

AYLMER TOMATO JUICE 48 oz. 55¢
OCEAN GEM SMOKED OYSTERS 3⅞ oz. 53¢
FAMILY SIZE COKE 40 oz. 49¢ plus bottles

ISLAND SUN GRAPEFRUIT SECTIONS 14 oz. 39¢

COUNTRY CLUB MANDARIN ORANGES 3 10 oz. tins 99¢
McCOLLS TOMA-TOES 3 14 oz. tins 95¢
WAGON WHEELS and SQUARE BOYS Family pack of 20 1.29
CHRISTIE'S HONEY GRAHAMS 13 oz. 69¢
LOCAL GROWN TURNIPS lb. 10¢
NO. 1 BANANAS 5 LBS 1.00

FORMAL WEAR 76

Over 64 Styles To choose from
Tom Price
FORMAL WEAR RENTALS
714 VIEW
(Upstairs The Clothes Hanger)
384-4721
9-25

FRESH AS A FLOWER IN JUST ONE HOUR
Sleeping Bags Expertly Cleaned
One HOUR "MARTINIZING" CERTIFIES
THE MOST IN DRY CLEANING
8 LOCATIONS TO SERVE YOU

What happened to Association after big run?

By KING LEE
Colonist Reporter

"Whatever happened to The Association?"

How could a group which had the giant hit called Windy less than 10 years ago — in 1968 to be exact — disappear so quickly and completely?

The original members of the group were Russ Giguere, Ted Bluechel, Jr., Brian Cole, Terry Kirkman, Gary Alexander and Jim Yester (Larry Ramos replaced Alexander) and none of the names can be heard today in the pop music scene.

The Association's first hit came 10 years ago, something called Along Came Mary and the group, which had a soft yet energetic sound, seemed on the way to permanent stardom.

And, as the disc jockeys often say, the hits just kept on coming: Cherish, Windy, Never My Love and Time for Livin'.

But the bloom wore off as the four singles they released in 1968 seemed to tail off.

It's a shame because they were the start of the big groups such as Chicago (although they aren't strictly vocal) and their "sound" is just as contemporary today as it was last decade.

But success in pop music is a funny thing. There's no formula for sucess or reason for failure.

□

I hope the mental giants who threw the lit sparklers and firecrackers into the crowd at Wednesday's rock concert at Memorial Arena will sleep well if the should put out some's eye — or worse.

And to the local disc jockey who introduced the opeing act at the concert and commented he hoped to have "a great time tonight," and was seen three minutes later heading out the front door with his girlfriend in tow — I hope he had a good time.

Top 20 in Victoria

This Week		Last Week
1. I Only Want To Be With You	Bay City Rollers	(3)
2. A Little Bit More	Dr. Hook	(1)
3. If You Leave Me Now	Chicago	(2)
4. With Your Love	Jefferson Starship	(6)
5. Fernando	Abba	(11)
6. From New York To L.A.	Patsy Gallant	(4)
7. Wreck Of The Edmund Fitzgerald	Gordon Lightfoot	(7)
8. Muskrat Love	Captain and Tennille	(13)
9. Disco Duck	Rick Dees	(5)
10. I Don't Believe In Miracles	C. B. Victoria	(9)
11. Rock 'N Me	Steve Miller	(15)
12. I'd Really Love To See You Tonight	England Dan and J. F. Coley	(8)
13. Play That Funky Music	Wild Cherry	(10)
14. Love So Right	Bee Gees	(17)
15. Devil Woman	Cliff Richard	(11)
16. I'll Never Cry	Alice Cooper	(N)
17. Do You Feel Like We Do	Peter Frampton	(19)
18. She's A Star	Nick Gilder	(N)
19. Heaven Must Be Missing An Angel	Tavares	(14)
20. That'll Be The Day	Linda Ronstadt	(18)

(N) — denotes new entry onto Top 20.

For men
Elegant age arrives

NEW YORK (AP) — Forget that old, torn T-shirt and wrinkled jeans, men. The Age of Elegance is here, says the Jewelry Industry Council.

Today men are as fashion-conscious as women and while they may never become slaves to style, indications are that the casual look in men's wear is on its way out, the council reports.

Beau Brummel is back, and he's wearing smartly tailored vested suits, fur collars on his coats and fur linings in his raincoat toppers.

Shirts with ties are back, and there's a trend toward French cuffs to set off handsome sutings of serge and flannel.

Jewelry adds the finishing touch to apparel, with tie bars, pins, tie chains and cuff links and vest chains setting off collars, cuffs and waistlines.

Men's watches and watch bands are ornamental as well as functional. There are flexible metal bands, often in two tones of gold, fine leather straps in reptile, and watch faces that show lapis lazuli or mosaic opal.

Diamonds — so long taboo for men — now are right for men, the council says. Rings are big and bold. Tiger's eye, cat's eye and onyx are most popular, as are individual birthstone gems.

Advertising brings product information to you
CANADIAN ADVERTISING ADVISORY BOARD

Engagements, Weddings and Anniversaries

♥ ♥ ♥

Engagements

Jarvis—Ingram

Mr. and Mrs. Cyril Jarvis, 4010 White Rock Street, Victoria, are happy to announce the engagement of their second daughter, Dale Dorothy, to Mr. Douglas William Ingram, son of Mr. and Mrs. William Ingram, 2450 Sutton Road, Victoria.

The wedding will take place on Saturday, December 4, 1976, at 7 p.m. in Cadboro Bay United Church, 2625 Arbutus Road, Victoria, with Rev. R. McLaren officiating.

♥ ♥ ♥

McLeod—Slater

Mr. and Mrs. Forrest E. McLeod of Victoria, are pleased to announce the forthcoming marriage of their eldest daughter Lori Ann, to Robert Christopher Slater, youngest son of Mr. and Mrs. Christopher W. Slater, also of Victoria.

The wedding will take place on November 6, 1976 in St. Luke's Anglican Church, Archdeacon C. E. F. Wolff officiating.

Spurgeon—Sluggett

Mr. and Mrs. P. Robert Spurgeon, Willis Point, are pleased to announce the coming marriage of their daughter Janice Margaret, to Larry James Sluggett, son of Mr. and Mrs. Clarence Sluggett, Brentwood Bay.

The wedding will take place Saturday, November 27, 1976, at 6 p.m. in St. Michael's and All Angels Church, West Saanich Road, Ven. E. H. Maddocks officiating.

♥ ♥ ♥

Dickson—Heilpern

Mr. and Mrs. Donald P. Dickson, 14 Midwood Road, View Royal, are pleased to announce that on November 27, 1976, at 11:30 in the morning, their daughter Nancy E. and Paul L., son of Mr. and Mrs. John B. Heilpern of Grand'Mere, Quebec, will be united in marriage in St. Andrew's Presbyterian Church, Victoria.

Timmons—Reichert

The Rev. E. P. A. and Mrs. Timmons happily announce the engagement of their eldest daughter, Eithne Patricia, to Jeffrey, younger son of Mr. and Mrs. Z. Reichert, Saskatoon, Sask.

The wedding will take place in St. Andrew's Chapel, Naden, C.F.B. Esquimalt, B.C. on Wednesday, December 29th, 1976, at four o'clock. The Rt. Rev. R. J. Pierce D.D. and Chaplain E.P.A. Timmons C.D. officiating.

Weddings

White—Zaccarelli

A beautiful summer day, good friends and warm relatives marked the wedding day of Wendy Ann Zaccarelli and Guy William White, when they joined hands to become man and wife. Shortly before 6 p.m. on August 21, 1976, Reverend Philip D. Ross, who officiated at the double-ring ceremony, enlightened the guests at Esquimalt United Church by speaking of the meaning of marriage. The groom, handsome in his chocolate brown tuxedo waited at the altar which was decorated with baskets of white mums, peach gladiolas, baby's breath and white satin ribbons; candelabras flanked each side. Then, with her arm resting upon her father's, Wendy was escorted down the aisle wearing her wedding gown of silk jersey with a long sweeping train. It also featured a sculptured neckline, empire waistline, and long Bishop sleeves all adorned with Guipure lace appliques. A wreath of silk flowers held a waistlength veil of illusion tulle with silk embroidered scalloped edges. Her only jewellery was an heirloom ring borrowed from her maternal grandmother, and pearl earrings from her sister. She carried a cascade bouquet of white carnations, coral rosebuds andbaby's breath.Wendy was attended by her sister Cheryl Reda as matron of honour, and Joanne Eddy and Kathy Nygaard as bridesmaids. They were attired in identical floor length gowns of peach jersey with short knit jackets and matching picture hats. They carried bouquets of peach tipped daisies and baby's breath. The groom was attended by Al Orton as best man and the guests were ushered by Eric Ponsford and Clint White, the groom's brother. They wore chocolate brown suits with peach coloured shirts. After the picture taking by Kent Wong at Government House grounds, a buffet reception was held at the Tally-Ho Travelodge where guests were greeted by the bride's and groom's families. The bride's mother looked lovely in her choice of a sleeveless champagne toned gown of knit jersey with a lacey knit jacket and a peach toned corsage. The groom's mother chose an orange sherbert print gown with matching jacket, and a gardenia corsage. The toast to the bride was made by Mrs. Charlotte Ness, an old friend of Wendy and her family. After an evening of dancing to Canned Music, the couple left a honeymoon motoring through the Interior and are now residing in Victoria.

Crump—Holroyd

St. Aidan's United Church was the setting for the June 19th, 1976 wedding of Marie, daughter of Harold and Carolyn Holroyd, and Bernie, son of Bernie and Helen Crump. Rev. Allan officiated.

Given in marriage by her father, Marie chose a gown of white silk jersey. Applique white lace flowers outlined the neck and Empire waistline. The leaf-patterned headpiece held a mid-length veil sprinkled with pearls. Marie's only jewellery was diamond earrings (gift of the groom) and she carried a lace hankie which her aunt Mrs. Ian Holroyd had carried at her wedding. Maid of honour, Lynn Nightingale, wore a peach coloured jersey gown. Bridesmaids, Cathy Land and Lori Holroyd, wore peach printed pastel gowns, all with identical capped sleeves, high belted styles. Flower girl Pam Vagels wore the same print, only trimmed with lace and short puff sleeves. The bridal attendants carried bouquets of roses and carnations to match their gowns. Mrs. Holroyd and Mrs. Crump chose gowns of green and turquoise, respectively. Bernie and best man Ken Eng, wore beige tuxedos. Ushers Kevin Metcalfe, Gurdave Sundher and Scott Holroyd wore light blue tuxedos.

Mr. Ian Holroyd proposed the toast to his niece. Following a buffet dinner and dancing to Denny's at the S.U.B., the couple honeymooned in Washington. Marie and Bernie are now residing in Vancouver, where Bernie is attending UBC.

♥ ♥ ♥

Connor—George

Mr. and Mrs. Thomas Laberge of Victoria take pleasure in announcing the marriage of their daughter Barbara Lee George, to Paul Joseph Connor of St. Paul, Alberta. The ceremony took place Oct. 16, 1976, in Our Lady of the Rosary Church, Langford, Rev. Father W. J. O'Brien officiating. The bride was attended by her sister Ann Marie Laberge, and Russel Connor was his brother's best man. Michael and David Laberge were ushers.

A reception was held at the Church Hall, with guests from Victoria, St. Paul, Alberta, Vancouver, Nanaimo, Duncan and Salt Spring Island joining in the toast to the happy couple.

Mr. and Mrs. Connor are now residing in Medicine Hat, Alberta.

Anniversary

Dunn 50th

Mr. and Mrs. Jerry Dunn will be celebrating their Golden Wedding Anniversary on Nov. 6, 1976, at their home 3097 Milgrove St. Friends and relatives are invited to Open House from 2-5 p.m. and 7 p.m. on. The Dunn's were married in Edmonton Nov. 9, 1926 and moved to Victoria in 1952. Mr. Dunn was employed by T. Eaton Co. for 30 years. No gifts, please.

Rates for publication of Wedding, Engagements and Anniversary notices with or without pictures, available on request from the Advertising Department. (Special forms to assist you in writing copy also available). Copy for weekend editions should be in the Victoria Press office no later than 5 p.m. the Wednesday prior to publication date.

BUSINESS OFFICE OPEN
8 a.m. to 5:30 p.m., Monday to Friday
(Closed Saturday and Sunday)

386-2121
Monday through Saturday
8 a.m. to 6 p.m.

The Daily Colonist.

Vancouver Island's Largest Shopping Centre in Print

CLASSIFIED ADVERTISING

CLASSIFIED ADVERTISING RATES

All rates quoted are for insertion in both the Daily Colonist and Victoria Times.

Single Paper rates available on request.

REGULAR CLASSIFIED LOCAL RATE PRIVATE PARTY ONLY
10 word minimum
1 or 2 days
12c per word per day
3 to 5 consecutive days
10c per word per day
6 consecutive days or more
9c per word per day

All real estate, mobile home, rental and business advertising is considered to be commercial advertising and will be charged for accordingly.

REGULAR CLASSIFIED LOCAL RATE COMMERCIAL ADVERTISING
10 word minimum
1 or 2 days
15c per word per day
3 to 5 consecutive days
12c per word per day
6 or more consecutive days
11c per word per day

SEMI-DISPLAY LOCAL RATES
Any advertisement which varies from 6 pt. regular classified style shall be considered semi-display
14 agate lines per column inch
1 or 2 days
55c per agate line per day
3 to 5 consecutive days
50c per agate line per day
6 or more consecutive days
45c per agate line per day

NATIONAL AND OUT OF PROVINCE RATE
Regular Classified 15c per word
Semi-Display 60c per agate line
14 agate lines per column inch

BIRTH NOTICES
Up to 30 words $3.30
Each additional word 10c

DEATH NOTICES, MEMORIAL NOTICES AND CARDS OF THANKS
47.5c per count line per day

PRIVATE BOX NUMBERS
$2.75 except Help Wanted Advertisements, $4.40 which includes a Position Filled Advertisement.

Contract rates for local businesses available on request.

CLASSIFIED ADVERTISING COPY DEADLINES

REGULAR CLASSIFIED advertising may be placed in The Daily Colonist up to 5 p.m. the day prior to publication and in the Victoria Times up to 6:00 p.m. the day prior to publication.

SEMI-DISPLAY advertising may be placed in The Daily Colonist up to 12 noon the day prior to publication and in the Victoria Times up to 4 p.m. the day prior to publication.

CLASSIFIED SERVICE FOR DUNCAN COWICHAN VALLEY AND CHEMAINUS

Classified Ads phoned in to our Duncan office before 3:30 p.m. will appear in the following day's papers.

746-6181

TERMS OF PUBLICATION

The Victoria Press Ltd. shall not be liable for non-insertion of any advertisement beyond the amount paid for such advertisement.

In the event of an error occuring the liability of Victoria Press Ltd. shall not exceed the charge for the space actually occupied by the item in question.

All claims on error in publication shall be made within 12 hours thereafter and if not made shall not be considered. No claim will be allowed for more than one incorrect insertion not for errors not affecting the value of advertisement.

All estimates of cost are approximate. Advertisers will be charged with space actually used.

All advertising copy will be subject to the approval of the Victoria Press Ltd., who reserve the right in its sole discretion to classify, reject or insert copy furnished.

All advertisements must comply with the British Columbia Human Rights Act. This act states no advertisement may state or imply a preference, limitation or specification on the basis of an applicant's race, religion, colour, marital status, ancestry, place or origin, age, or sex (unless the matter relates to the maintenance of public decency AND prior approval has been obtained through the Human Rights Branch).

While every endeavor will be made to forward replies to box numbers to the advertiser as soon as possible, we accept no liability in respect of loss or damage alleged to arise through either failure or delay in forwarding such replies, however caused, whether by negligence or otherwise.

NOTICE OF COPYRIGHT

Full complete and sole copyright in any advertisement produced by Victoria Press Ltd. is vested in and belongs to, Victoria Press Ltd.; provided, however, that copyright IN THAT PART AND THAT PART ONLY of any such advertisement consisting of illustrations, borders, signatures or similar components which is, or are, supplied to Victoria Press Ltd. by the advertiser in the form of reproduction proofs, veloxs, engravings, etc., and incorporated in said advertisement shall remain in and belong to the advertiser.

BUSINESS OFFICE HOURS

Monday to Friday
8:30 a.m. to 5 p.m.

PHONE DIRECT
386-2121
TO PLACE YOUR CLASSIFIED ADVERTISEMENT

CLASSIFICATION INDEX

VITAL STATISTICS
1 Births
8 Cards of Thanks

THE FOLLOWING SEVEN CLASSIFICATIONS ON THE LAST PAGE OF CLASSIFIED

305 Deaths and Funerals
308-A Cards of Thanks
309 In Memoriams
310 Funeral Directors
311 Monumentals
312 Florists
313 Miscellaneous

NOTICES
14 Announcements
15 Coming Events and Meetings
16 Catering, Banquets and Reception Rooms
17 Restaurants
18 Places to Visit
20 Lost and Found

EMPLOYMENT
21 Help Wanted — General
22 Office Help
23 Skilled Trades
24 Sales Persons and Agents
25 Teachers
26 Part Time—Temporary Help
30 Situations Wanted

BUSINESS SERVICES AND DIRECTORY
36 Business Services and Directory

PERSONAL SERVICES
33 Bands, Musicians and Orchestras
34 Pre-Recorded Music
40 Business Personals
43 Dancing
42 Education
71 Music Teachers
39 Personals
32 Trade Schools
38 Travel

MERCHANDISING
83 Aircraft
117 Antiques
78 Bicycles
80 Boats and Marine
65 Building Supplies
93 Cameras, Supplies and Photo Finishing
127 Chicks, Poultry, Hatching Eggs, Supplies
135 Farm Implements
60 Fuel
97 Furniture
120 Garden Supplies
99 Groceries, Meats and Produce
130 Heavy Equipment and Machinery
128 Livestock, Supplies and Events
100 Miscellaneous for Sale
103 Miscellaneous Wanted
109 Miscellaneous to Rent
77 Motorcycles
70 Musical Instruments
125 Pets and Supplies
96 Ranges, Stoves and Furnaces
92 Sporting Goods
115 Swaps
63 Timber
98 TV, Stereo, Radio Sales and Service
112 Wanted to Rent, Miscellaneous
116 Coins and Stamps

AUTOMOTIVE
155 Automobile Financing and Insurance
164 Auto Body and Painting
162 Auto Repairs, Service and Towing
168 Campers, Trailers and Motor Homes
166 Cars and Trucks Wanted
150 Cars for Sale
151 Sports, Import Cars
148 Lease Vehicles
169 Mobile Homes and Parks
149 New Car Directory
160 Parts, Accessories
158 Tires
154 Trucks, Buses and Vans
156 U-Drive and Auto Washing

ACCOMMODATION
185 Convalescent and Rest Homes
175 Hotels
178 Summer Homes, Cottages and Resorts
181 Tourist Accommodation

RENTAL
201 Apartments to Rent, Furnished
200 Apartments to Rent, Unfurnished
202 Furniture to Rent
203 Apartments Wanted
206 Duplexes to Rent
207 Duplexes Wanted to Rent
215 Halls, Warehouses, Stores and Offices to Rent
197 Housekeeping Rooms to Rent
199 Housekeeping Rooms Wanted
211 Houses to Rent, Furnished
210 Houses to Rent, Unfurnished
212 Houses Wanted to Rent
190 Room and Board
191 Room and Board Wanted
193 Rooms to Rent
194 Rooms Wanted
204 Shared Accommodations

FINANCIAL
155 Automobile Financing and Insurance
233 Mortgage Loans and Insurance
234 Mortgages for Sale
230 Personal Loans and Insurance
225 Wanted to Borrow

REAL ESTATE
280 Acreage for Sale and Wanted
240 Business Opportunities
241 Business Opportunities Wanted
247 Commercial or Industrial Properties
258 Condominiums and Townhouses
253 Country Homes and Properties
270 Exchange Real Estate
290 Farms for Sale and Wanted
263 Garages for Sale, Rent, Wanted
293 Gulf Island Properties
250 Houses for Sale
265 Houses Wanted to Buy
295 Listings Cancelled
268 Listings Wanted
271 Lots for Sale
294 Mainland and Out-of-Province Properties
273 Property for Sale
274 Property Wanted
244 Revenue Property
245 Revenue Properties Wanted
285 Up-Island Properties
256 Waterfront Properties
300 Churches

SUBSCRIPTION RATES

Wherever carrier service is maintained, $4.00 per month.

By mail — Canada, $5.00 per month, $14.50 per 3 months, $28.50 per 6 months, $55.00 per year.

Outside Canada, $12.00 per month, $35.00 for 3 months, $70.00 for 6 months, $132.00 per year.

SATURDAY TIMES ONLY
SUNDAY COLONIST ONLY

Canada, 35 cents per copy, $18.00 per year.

Outside Canada 60 cents per copy, $30.00 per year.

CIRCULATION REPRESENTATIVES

Duncan, Chemainus— Mr. HILTON HOLT	746-6181
Nanaimo	753-2766
Lake Cowichan	749-3156

United States Representatives
MATHEWS SHANNON and CULLEN, INC.
New York, Boston, Chicago, Detroit, Philadelphia, Pittsburgh, Cleveland, Syracuse, Charlotte, Atlanta, Cincinnati.

PAGE REPRODUCTIONS OR MICROFILM COPIES OF COMPLETE PAPERS AVAILABLE FOR ALL PAPERS PUBLISHED
PHONE 382-7211, LOCAL 276

1 BIRTHS

FERRIE — Born to Jerry and Judy (Parry), a girl, Andrea Louise, 7 lbs., on Oct. 25, 1976. Thanks to Dr. Winsby, Dr. Rippington, Dr. Farrell and maternity staff at Victoria General.

SZMUNIEWSKI — Born to Brenda and Jim, a boy Donald Peter, 8 lbs. 9 ozs. on October 29th, 1976 at 5:03 p.m. (insured). Special thanks to Dr. Madill and Royal Jubilee Hospital maternity staff.

WILSON — Christopher, Margaret, Richard and Moira are happy to announce the arrival of Elizabeth Ann, 8 lbs. 10 oz., on Oct. 28, 1976, at Royal Jubilee Hospital. A granddaughter for Mrs. William B. Banister, Warden Hill, near Chipping Warden, Banbury, Oxon, England, and Mr. and Mrs. A. MacLeod Baird, Victoria.

DEATH and FUNERAL ANNOUNCEMENTS DIRECTLY FOLLOWING CLASSIFIED

14 ANNOUNCEMENTS

IF ELECTED I PROMISE TO NOT

PAVE THE GORGE,
PERMIT SKIERS TO INVADE MT. TOLMIE,
SNIFF AT FOUL BAY
BUT
I WILL WORK TO
OPEN COUNCIL MEETINGS,
HOLD COUNCIL SALARIES TO COST OF LIVING INDEX AND OPEN WIDE ALL ITS MEETINGS
PROMOTE DAY CARE SERVICES, IMPROVE HOUSING POLICIES, EXPAND RECREATION FOR ALL AGES IN ALL AREAS THROUGH EXISTING SCHOOL FACILITIES, AND IMPROVE CIVIC LABOUR RELATIONS.
BUT
I NEED YOUR HELP, TIME OR MONEY
PLEASE PHONE
477-7823

JOHN MIKA
SAANICH ALDERMANIC CANDIDATE
NOV. 20

THANKS

Inserted by John Mika Aldermanic Candidate

15 COMING EVENTS and MEETINGS

Army, Navy and Airforce BINGO
Temporarily CANCELLED
Watch for Later Announcements.

BINGO
RCAF ASSOCIATION
Old Age Pension Hall
1600 Government Street
Every Monday, 7:00 p.m.
GOOD PRIZES
JACKPOTS
1—$50 1—$100
GOOD NEIGHBORS
Admission Card $1.00
Extra Cards 25c—6 for $2.00
Proceeds to support Air Cadets and 800 Pacific Youth Charities

NOTICE

Vancouver Island Coach Lines Ltd. announce fare adjustments to the following segments of the system efective Dec. 1, 1976.
Scheduled regular route service
Charter service
Victoria Airport service
Parcel express service
Appropriate tariff details are available for inspection at all company staffed terminals and major commission agencies.
Vancouver Island Coach Lines Ltd.
710 Douglas St.
Victoria B.C.

FOR YOUR GROUP OUTING
Charter a B.C. Hydro bus
THE FUN WAY TO GO
39 to 53-passenger
DELUXE COACHES FOR LONG DISTANCE TRIPS
PHONE 382-6161

BINGO
OAK BAY MINOR SPORTS
Every Monday
Early bird games 7 p.m.
$25 a game or more
20 regular games, 7:30 p.m.
Regular games, 6 cards $2.00
5 Extra Games
$25 a game or more
Extra games, 5 cards $1
SENIOR CITIZENS HALL
1442 MONTEREY

BINGO
Non-status Indians, Langford Legion, Station Rd., Monday 7:30 p.m. Early Bird Games start at 7.
NO GAME LESS THAN $25
6 cards $2. Extra cards 25c.
Everyone welcome.

ON MONDAY, NOVEMBER 1, A discussion group on Indian Land Claims and the future of Canadian Native People will be held in the Saanich and the Island NDP Office, 1020 McKenzie Ave. at 7:30 p.m. Chief Phillip Paul of the Tsartlip Band will be in attendance. (Placed by the Saanich Constituency Association NDP.)

ATTENTION MACHINE KNITTERS
Small group lessons for beginners and advanced. Teaching amazing tecniques for a perfect fit and a professional look. 15 hours — $25. Jan's Knit World, 385-5018.

FORMER "MR. B.C.", DICK Elvin, speaks at People's Community Church (corner of Princess and Chambers) Tuesday-Saturday, Nov. 2-6, 7:30 p.m. nightly.

HOLLY AND IVY BAZAAR, METropolitan United Church, Sat., Nov. 6, 11 a.m. to 2 p.m. Luncheon $1.50.

15 COMING EVENTS and MEETINGS

ATHLETIC BINGO
Every Wednesday
1600 QUADRA AT PANDORA
EARLY BIRD 7 P.M.
$300 Jackpot
No Game Less Than $26
Free Bus to City Centre

HOBBY SHOW
4th ANNUAL
Saanichton Fairgrounds
Nov. 6th and 7th
10 a.m. - 6 p.m.
Local CRAFTSMEN in action.
CHRISTMAS DECORATIONS and odds and ends for sale.
Adults 75c. Teens and pensioners 50c
Children 6-12 25c

ESQUIMALT LEGION BINGO
622 Admirals Rd.
Every Sunday
EARLY BIRD 1 P.M.
REGULAR 1:30 P.M.
$1 admission or 6 cards for $2. 5 extra games 5 for $1. Everybody Welcome.
FREE BUS TO TOWN

DOLPHIN FOOTBALL BINGO
Esquimalt Legion
Admirals Rd.
Every Sun. Nite
6 Cards $2
Early Bird Games 6:30 P.M.
Regular Games 7 P.M.
5 Extra Games
25c per card
Good Neighbor Games
Free Bus to Town
Proceeds in Aid of Minor Football

BINGO
GORGE SOCCER BINGO
EVERY MONDAY
ST. JOSEPH'S HALL
745 W. BURNSIDE
479-7413
FIVE EARLYBIRD GAMES 7 P.M.
20 Games
Good Neighbors and Bonus Games
$20-$25 Games
Plus Min. Jackpot $100
5 Extra Games

MRS. GWEN LANDALT, PRESident of the Alliance for Life for all of Canada, will speak after the C.W.L. meeting, November 2nd, 9-10 p.m. St. Patrick's School Auditorium. Mrs. Landalt is on a cross-Canada speaking tour and will be accompanied here by Dr. Ted Curran, local member of Physicians for Life of Victoria, who will show pertinent slides. We will have a joint meeting at this time with the Victoria Pro-Life Society. This program will be open to the public, and we urge all those interested to come and bring your young people. Coffee will be served.

CRAIGDARROCH CASTLE
1050 JOAN CRESCENT
Donations to Castle Society
Sat. 10 a.m.-9:15 p.m.
Sun. 10 a.m.-8:15 p.m.
for Restoration.
Please be generous: the Castle depends on you.

ROYAL JUBILEE HOSPITAL
Auxiliary Bazaar
Nurses' Residence,
WED. Nov. 3
11 a.m.-4 p.m.
Lunch and Tea served.

REGISTER NOW FOR BATON Lessons. Wednesday evenings. Call 384-5304.

20 LOST and FOUND

LOST: WEDNESDAY MORNING between Government Street, Hudson Bay parking lot and Mayfair Shopping Centre, silver lapel pin with green stones and pearls. Sentimental value. Mornings 592-4851.

LOST: ROCKLAND AREA. PART Siamese part Burmese female spayed cat. Child's pet. Reward. 595-2296.

LOST — OCT. 27, LADY'S BULOva gold watch, braided band, grad. gift, Brentwood area. Reward. 652-3228 or 383-8250 after 5:30 p.m.

LOST IN PARKLANDS AREA, October 26, a grey tabby kitten, has unusual paws. If found contact Kirk at 386-7007 or 383-8407.

LOST — SMALL BLACK DACHShund dog with very light brown spots, Marigold district. Reward. 479-5007.

LOST: RING OF KEYS. DEliver Mr. Murray, Brown Brothers Agency, 1125 Blanshard. Reward.

FOUND: MALE, BLACK AND white medium-sized dog. Interurban-Marigold, 479-6584.

LOST: FULL GROWN, MALE, Morris type house cat. 382-3446 after 6.

LOST: ON HOLLYWOOD CREScent or Dallas Road license plate LPC 247. 598-7867 or 595-4369.

LOST: ORANGE MALE CAT, ANswers to Freddy. Badly missed. Reward. Please phone 595-1985.

LOST: TABBY GREY AND white large cat, with blue collar, named Sparky. Reward. 382-3956.

FOUND GYM BAG CONTAINING sweatshirt and track shoes, Foul Bay Rd. Area. 592-4825.

FOUND: GREY TABBY KITTEN, Willows area. Please call 592-6745.

20 LOST and FOUND

HAVE LOST 4- OR 5-MONTH-OLD tabby in Colquitz-Admirals area, with pink collar. Reward 382-1505.

21 HELP WANTED GENERAL

ADVERTISEMENTS IN THIS CLASSIFICATION MUST COMPLY WITH THE BRITISH COLUMBIA HUMAN RIGHTS ACT

Accounting Clerk I
for the
Comptroller-Treasurer's Department
City of Victoria

Salary $815-$975 per month plus COLA

Under direct supervision to maintain and control a variety of subsidiary ledger accounts of revenues and expenditures in the Office of the Comptroller-Treasurer. Prepares financial reports on standardized forms for review by a superior and assists in the preparation of statistical and financial reports on a weekly and monthly basis.

High school graduation including or supplemented by bookkeeping and typing is required and preference will be given to those applicants having some actual bookkeeping or office experience.

Applications in writing, stating age, experience, qualifications and telephone number, or on forms provided in the Personnel Department, will be received by the Personnel Director, will be received by the Personnel Director, City Hall, not later than 9 a.m. Wednesday, November 3, 1976.

AVON

"I hadn't worked in 20 years. Now I'm earning good money . . I'm an Avon Representative." Selling Avon might satisfy you, too! Live in the Woolco neighborhood? Call Mrs. McCartney, 384-7345 for information.

A UNIQUE OPPORTUNITY FOR TALENTED LOCAL HAIRDRESSERS

Learn to be a haircutter at the best haircutters in Victoria.

SCISSORS

Offers an intensive training program—based on the Sassoon cutting technique—to creative, enthusiastic, stylists who wish to become a part of progressive expanding organization.
398-6477 an appointment.

CAREER OPPORTUNITY

Our land developing department has an opening for a person to deal with land purchasing, assembling, subdividing and supervising the civil work. Applicant must be steady employee with good academic institutional standards with experience in dealing with Real Estate or related field. Salary negotiable plus incentive plan. Apply with resume to Victoria Press, Box 667.

ENVIRONMENTAL CENTRE OF Greater Victoria needs experienced dedicated Program Co-ordinator to work to contract under Board of Directors. Duties include: assisting directors on specific projects; organizing and co-ordinating volunteers; Leason with other environmental groups and with public; organizing and maintaining an environmental library; writing a news letter; and others. Hours, length of contract and pay, negotiable. Apply in writing to: Bruce Hardy, 262 Regina Ave. Victoria, before November 15th.

THE VICTORIA DANCE ARTS Ensemble is holding auditions for company members, male or female, proficient in contemporary, modern ballet. Prefer applicants with 6-8 years credited study and prior performance experience. Please call 598-6604 for further information, from 12 noon daily.

WIDOW URGENTLY NEEDS BAbysitter Cordova Bay area for two school age children and a delightful two-year-old. Hours from 8:15 a.m. to approximately 6 p.m. or live-in. Car a necessity. 658-8945 after 6.

ELDERLY COUPLE REQUIRE live-in female companion to help with some nursing and light household duties. Some renumeration. Drivers license an asset. 479-6493.

PAULS RESTAURANT LTD. Wanted full-time experienced waitress or waiter for evenings apply 1900 Douglas St. between 2 and 3 p.m. only.

AFTER SCHOOL CARE REquired for 9-year-old boy. Within walking distance of Prospect Lake or Beaver Lake school. Please call after 6, 479-9687.

EXPERIENCED JEWELLERY sales person, part-time only, Christine Laurent Ltd., Personal interview apply Mrs. O'Neill c-o 9812 Fourth St. Sidney.

EXPERIENCED EXECUTIVE chef, wanted for local 180-seat restaurant. Position vacant Nov. 1st. Send resume to Victoria Press Box 657.

LIVE-IN HOUSEKEEPER ATtendant for four disabled adults. Permanent part-time position. Excellent salary. References. Apply Victoria Press, Box 673.

RESIDENT CARETAKER FOR new 14 suite rental apartment. References and some handyman experience. Write to caretaker c/o 998 Annie St., Victora.

RESIDENT MANAGER COUPLE for 56-suite apt. Prefer experienced and general duties. References and age required. Victoria Press Box 680.

GRANDMOTHERLY TYPE PERson wanted for babysitting Saturdays and occasional Sundays. Must be able to come in weekdays if I am called in to work. 383-7766.

SHORT-ORDER COOK REquired for dining lounge cabaret, must have experience in kitchen management. 388-6684.

RESPONSIBLE WOMAN FOR OCcasional babysitting, day and evenings, for 2-year-old girl, Fairfield area, 383-4082.

RETIRED OR SEMI-RETIRED! Person to install aluminum doors. Please reply Victoria Press Box 671.

WANTED MATURE LADY OR couple to live-in with well but forgetful elderly lady. Housekeeping. Oak Bay home. 598-3929.

RELIABLE PART-TIME BABYsitter, November 1st, James Bay. Three year old boy. Phone 383-2589, evenings.

EXPERT HAIRDRESSER, fully experienced. Annas Taylor Beauty Salon. Telephone 598-1849, after 6:00 p.m.

LIVE IN HOUSEKEEPER REquired for father and 2 children. Room and board plus renumeration. Victoria Press Box 640.

HOUSEKEEPER, LIVE-IN, FOR Christian lady,, middle-aged, nonsmoker preferred. Suite and wages. 658-8028.

NEEDED URGENTLY, BABYSITter my home, Royal Oak, 20-month boy, weekdays. 658-8761 after 5.

RELIABLE CARETAKER, SEMI-retired person preferred, for new 27-suite block. 386-7521.

UREGNTLY NEEDED, LIVE-IN housekeeper for elderly couple. 477-4686.

21 HELP WANTED GENERAL

Mechanic II JOURNEYMAN
(2 Required)
for the
PUBLIC WORKS DEPARTMENT
City of Victoria

Rate $6.88 per hour. Plus 50c. per hour for certificate of proficiency. Plus COLA.

To perform skilled mechanical work at the journeyman level in the overhaul, repair and maintenance of automotive and related power equipment. Must be experienced with heavy duty equipment and in automotive electrical work.

Applications in writing stating age, experience, qualifications and telephone number, or on forms provided in the Personnel Office will be received by the Personnel Director, City Hall, not later than 9 a.m. Wednesday, November 3, 1976.

PERMANENT POSITION
Immediate opening for a retail clerk in Duncan Farm and Garden store. Successful applicant will have an interest in agriculture or horticulture with garden store experience preferred. A pesticides dispenser licence will be required but is not necessary to start. Some office work is required including filing, till balancing and recording. Good employee benefits available. Please reply in own hand writing, giving full particulas to Buckerfields Ltd., P.O. Box 487, Victoria.

CHARTERED ACCOUNTANT STUDENTS
The Victoria office of a national firm of Chartered Accountants has openings for two students with previous accounting experience who are seeking to enroll in the C. A. Program. A wide range of experience is available to the successful candidates who should be ambitious and desirous of accepting responsibility. Please reply in your own handwriting to: Victoria Press Box 591.

MANAGER REQUIRED FOR EDmonton scrap yard. Preference will be given to someone with related experience and good communication skills. Apply in writing stating experience and salary expected to Canadian Scrap Metal, 10508—96 Street, Edmonton, Alberta. All replies confidential.

RECEPTIONIST
Greet the clients in this modern downtown office. Pleasant personality and attractive appearance. Minimum two years experience. Typing — 50 accurate WPM. Salary $700. Drake Personnel, 1175 Douglas, 385-3425.

CASHIER-TYPIST
If you are ambitious and have typing skills we can train you for an interesting position. You will enjoy a good starting salary along with generous benefits. Telephone Mr. Campbell, 382-8264. Beneficial Finance Company, 727 Johnson St.

LIVE-IN HOMEMAKERS
Opportunities for semi-retired ladies to help their local communities. Your experience needed by HEALTH CARE SERVICES UPJOHN LIMITED. Call us at 388-6639 Monday - Friday, 9-4:30.

SALESPERSON WANTED FULL time, must be experienced in men's wear. Salary commensurate with experience. Reply Tip Top Tailors, Hillside Shopping Centre. 595-1514.

VERY LIGHT HOUSEKEEPING duties for elderly Widower in modern country home in return for room and board. Private suite and some remuneration. Own car an asset. 656-2720 evenings.

RESIDENT MANAGER
Wanted for 70 suite apartment. Modern block, sauna and billiard room. No rents to collect. Reply to Victoria Press Box 652.

WANTED AN EXPERIENCTD mature waitress-waiter for hotel dining room. For an interview contact Mrs. I Dean between 2 and 4 at 3020 Douglas St.

ELEBRITY FASHION JEWELS. Need money for Christmas? Guaranteed weekly wages. 478-4454.

BABYSITTER REQUIRED FOR 2 children in Sidney area. Monday to Friday. Call after 6 weekdays, 656-6651.

EXPERIENCED BREAKFAST cook required for Motor Inn. Apply in person only, at The Canterbury Inn, 310 Gorge Rd. East.

RELIABLE SITTER FOR TWO children. Two to three days per week. Burnside-Helmcken area. 388-5650, after 4:00 p.m.

PART-TIME WORK, IDEALLY suited to semi-retired, middle-aged, possibly ex-hospital staff. 385-2939.

LIVE-IN COMPANION HELPER for active handicapped woman. Some lifting. Should have car. 477-5921.

EXPERIENCED DENTAL ASSIStant required. Certification desirable. Phone Jane, 592-2494.

SCISSORS REQUIRES MODELS for hair designing, longer hair essential, no charge, call 388-6477.

SELL IT
FAST
THROUGH
CLASSIFIED

22 OFFICE HELP

ADVERTISEMENTS IN THIS CLASSIFICATION MUST COMPLY WITH THE BRITISH COLUMBIA HUMAN RIGHTS ACT

DENTAL RECEPTIONIST TO commence December 1, Gordon Head area Dental Office, good conditions in pleasant surroundings. Duties include appointment control, reception, some bookkeeping, payroll and accounts work. Previous experience in a dental office would be helpful, but applicants of good personality and general ability will be considered. Reply Victoria Press, Box 677.

FULL-TIME BOOKKEEPING POsition. Available for an energetic self-starter. Must be experienced in accounts receivable and accounts payable. Excellent working conditions. Apply in person only. Philbrooks Shipyard, 2324 Harbour Rd., Sidney between 9 and 4.

LEGAL
2 top positions open in this busy office. 2-3 years convevancing or 2-3 years litigation background. Modern downtown office. Salary $900 plus. Drake Personnel, 1175 Douglas, 334-3425.

LOANS OFFICER
Preferred B.A. degree or 4-5 years experience in Mortgage or Loans. Salary $900 plus. Drake Personnel, 1175 Douglas Street, 385-3425.

SECRETARY REQUIRED FOR general legal. Experience in a lawyer's office essential, together with a stable work background, $850. 386-9021.

MAG CARD OPERATOR
2-3 years experience in legal office essential. Salary $900 plus. Drake Personnel, 1175 Douglas, 385-3425.

MANUSCRIPT TYPIST NEEDED. Must have interest in Southern Vancouver Island history. 385-8578.

23 SKILLED TRADES

ADVERTISEMENTS IN THIS CLASSIFICATION MUST COMPLY WITH THE BRITISH COLUMBIA HUMAN RIGHTS ACT

THE CORPORATION OF THE DISTRICT OF OAK BAY
FIRE DEPARTMENT
FIREFIGHTER-MECHANIC
(1 required)

Starting Salary—$903.00 per month (1975 scale) plus substantial fringe benefits. Qualifications: Age 21 (minimum), height 5'9" (minimum), weight proportionate to height, eyesight 20-30 minimum uncorrected, education—High School completion or equivalent trade qualification. Special requirements —certificate of qualification as heavy duty or automotive mechanic with several years experience in the trade, possession of valid B.C. Driver's Licence.

Application forms are available from the Fire Chief's Office, 1703 Monterey Avenue, Victoria, B.C. V8R 5V6, and will be received until 4:30 p.m. Monday, November 8, 1976.

Insulator
required at our Elk Falls Mill, near Campbell River, B.C. Applicants must have industrial experience and a B.C. T.Q. or equivalent. Current rate is $9.295 per hour.

The mill is a large pulp, paper and lumber complex offering a wide variety of industrial experience.

Please write to Crown Zellerbach, Elk Falls Mill, P.O. Box 2000, Campbell River, B.C., V9W 5C9.

CrownZellerbach

CONSTRUCTION ESTIMATOR
Our building department has an opening for a person experienced in estimating residential commercial buildings. Applicants must be good with figures, able to draw up contracts, follow up the cost, and be versatile to related work in construction. We can give assistance to the bright young person with building experience and-or with diploma in building technology. Salary plus bonus plan. Please send resume to Victoria Press Box 650. All replies in strict confidence.

WANTED
Mechanic with experience on farm equipment and light industrial to start immediately. Please reply to Victoria Press Box 674 stating salary expected and giving references.

WANTED
Mechanic with experience on farm equipment and light industrial and fork lift, to start immediately. Please reply to Victoria Press, Box 674 stating salary expected and giving references.

GLAZIER FIELD SUPERVISOR
$20,000 per year, journeyman Glazier required to supervise and install new window conversion system, your own vehicle and background in window replacement helpful. For interview call Mr. P. Allen, 382-6300.

FRAMING CARPENTERS AND laborers must have 2 years experience in construction work. Apply at job site corner of McKenzie and Cedar Hill X Rd., next to Public Library.

WANTED IMMEDIATELY — EXperienced instrument person for land surveyor in the Victoria area. Previous experience on legal surveys with a land surveyor essential. 388-5813.

WANTED ELECTRONIC TECHnician. Required experience: solid state color TV, B.C. Certificate or capable of writing for same. For interview call: 656-3012.

BAKER REQUIRED FOR DUNcan area, $7.50 per hour. Must be fully qualified. 748-3433 or 748-2985.

JOURNEYMAN MECHANIC REquired, top wage for good men. 383-8352.

24 SALES PERSONS AND AGENTS

ADVERTISEMENTS IN THIS CLASSIFICATION MUST COMPLY WITH THE BRITISH COLUMBIA HUMAN RIGHTS ACT

CASTLE PROPERTIES
Is Presently Completing it's Second Expansion Within 8 Months
REALTORS
Are you presently receiving the following benefits . . .
—Executive offices in a modern office building, free parking, central Victoria location without the Downtown traffic fight;
—Prominent Display of listings including color pictures;
—Full management help without competition;
—Full Secretarial staff to quickly and efficiently process your listings and other correspondence;
—Full slate of maps and L.R.O. records;
—Immediate release of commissions received;
—Freedom of advertising;
—A Draw system designed to your needs;
—Free signs and stationary, photocopying, etc.
—A progressive commission split with easy reach up to 90% of Gross commission without diluted franchise or other hidden fees;
—Associated with active enthusiastic experienced Realtors who are continously striving to serve the community they live in: in this ever-changing world of Real Estate
IF SO
CONGRATULATE YOUR MANAGER AND YOUR COMPANY FOR THEIR FORESIGHT
IF NOT
YOU MAY OWE IT TO YOURSELF TO EXPLORE WHY CASTLE PROPERTIES IS GROWING SO QUICKLY.
Don't Just Watch Us Grow
GROW WITH US
2541 Empire
386-6164

LIFE INSURANCE SALES PERson required immediately, no previous experience necessary, must be bondable, excellent salary plus commission and fringe benefits. For appointment please call 386-6681.

INITIATIVE PERSON WANTED for sales desk and warehouse work. Good future with growing Company. Apply in person to Anderson Hose and Rubber Ltd. 2612 Turner St. Oct. 30, November 1 or 2.

Earn a good income while you train for a professional career in sales. Call NEIL CLARK or MRS. TODD at 386-3570.

24 SALES PERSONS and AGENTS

Nanaimo Realty
(VICTORIA LTD.)
WE TRADE HOMES

Local Offices in Victoria 385-5741 and Langford 474-1234. With 10 other locations on Vancouver Island.

Art Morin	477-7413
Kathy Blades	388-4152
Alban Bowes	479-5693
John Cockrill	385-4230
Fern Colombin	385-3033
Colin Craven	386-0627
Terry Dow	537-9341
Gordon Ellis	592-0079
Roy Hinchcliffe	592-9627
Joan Huckerby	592-7922
Dan Nash	477-2078
Ellwood Nault	388-4150
Gerry Parker	382-4875
Flo Pelling	384-5024
Brian Ford	385-5741
Leo Pigert	598-1975
Louise Rich	382-0042
Melody Villeneuve	384-8563
Evan Williams	479-8049
Shirley McLeod	478-8220
John Adank	479-8135
Pat Therrien	642-5138
Rona Higgs	642-3835
Joyce Price	478-2216
Issabelle Duncanson	592-0066
Joyce Borthwick	598-5537
Susan Yeats	386-2947

We're happy, are you?

If you are a licensed Realtor call any of the above.

AGE NO BARRIER
A REAL OPPORTUNITY
NATIONAL ORGANIZATION

If you have confidence in your selling ability calling on commercial industrial institutional accounts, all potential users.

Company will train — experience in our field not necessary — unlimited earnings — high commissions — repeat business — group insurance — exclusive products — management opportunity — car necessary.

You must be prepared to start at once.

For interview, phone Mr. F. Cornall, Verd-a-Ray Industries Ltd., at Imperial Inn, 382-2111, between 9 a.m. and 12 noon only, Monday, November 1st.

PROFESSIONAL SALESPERSONS
CAREER OPPORTUNITY
We at Western Canada's largest and most progressive Real Estate Company with 70 offices from B.C. to Winnipeg, invite you to join our team of over 1,700 sales people. This opportunity is open to Licenced Salespersons wishing to further themselves with a career in the Real Estate Industry. Management opportunities also arise from time to time.
Training is our pride and specialty. Through years of research in professional marketing we have devised an education program that has proven over and over again to be one of the keys to our success.
Marketing Approach: — we have the means and the expertise to obtain nation-wide exposure; comprehensive knowledge on financing, superb building program, trading country wide and much more.
For inquiries and interviews call Block Bros. Realty Ltd.
477-1841
386-3231
478-5561

CAREER OPPORTUNITY
A leading and fast growing Canadian Financial Company is looking for three salespersons. Not high pressure — but rather an earnest person who will welcome a permanent position and an exciting career with management opportunities. Sales experience and the ability to meet and talk with business leaders as asset.

A salary of up to $1,500 per month, plus fringe benefits, for 30 months is guaranteed, along with a comprehensive training in the marketing of our product should you qualify.

Perhaps you are ready for a change? Investigate! In requesting an interview please include a brief personal history. All replies strictly confidential. Box 4246, Station "A", Victoria, B.C. V8X 3X8.

Sears

Requires a Commission salesperson in the Sporting Goods Department; experience in this field an asset. This is a regular full time position with excellent company benefits. Apply in person to the personnel office.

MAKING A CHANGE?
We offer:
—Management guidance, without competition.
—Excellent commission split.
—Company paid advertising.
—Trade in plans.
These are only a few benefits. Come in and discuss other advantages of joining
JACK MEARS OAK BAY REALTY LTD.
Call: GIBBY McLEOD AT 598-3344

SUCCESS
Licenced Realtors gain effective performance technique through our combined experience in marketing Real Estate successfully. For the opportunity of association, and growing with our company, please call:
GORDON G. COWAN
Real Estate Sales Manager
385-3435

SEABOARD PROPERTIES LTD. is opening an office in the Lakehill area, and expanding its staff in the Brentwood Bay office. Because of this expansion we require the services of additional realtors. We offer:
Good Offices
Free Parking
Group medical and dental
Good commission splits.
For further information call R. H. Jones 652-1141 or call at 7173 West Saanich Road, Brentwood Bay, B.C.

NATIONALLY KNOWN I.L.S.
Independent listing service requires licensed Real Estate salespersons and unlicensed sales personnel. FOR FURTHER INFORMATION CALL A Nielsen, Velox Investments Ltd., 388—4942 or apply at 817 Fort St.

REPRESENTATIVES WANTED to sell located Mobile Homes in Victoria and surrounding area, full or part time. High remuneration up to 75-25 commission split. Phone 478-2467.

24 SALES PERSONS and AGENTS

REAL ESTATE AGENT NOMINEE
Required immediately. Top remuneration and a total selling concept. Call A. Nielsen, 388-4942, or apply at 817 Fort St.

RENTAL AND LEASE SALES representative required. Independent company handling all makes. Truck oriented. Lucrative remuneration program. Reply to Victoria Press Box 678.

KIRBY OPPORTUNITY
People needed now for our planned advancement program call 386-0700.

25 TEACHERS

ADVERTISEMENTS IN THIS CLASSIFICATION MUST COMPLY WITH THE BRITISH COLUMBIA HUMAN RIGHTS ACT SEE COLUMN 1

SCHOOL DISTRICT
No. 71 COURTENAY
1 primary teacher required immediately.
2 primary teachers required for January 1977.
Please mail applications, together with supporting documents, to E. L. Bullen, Director of Instruction, 892 Harmston Avenue, Courtenay, B.C. Phone 338-5383.

26 PART TIME or TEMPORARY HELP

ADVERTISEMENTS IN THIS CLASSIFICATION MUST COMPLY WITH THE BRITISH COLUMBIA HUMAN RIGHTS ACT

741 (VICTORIA) COMMUNICATION SQUADRON
Needs enthusiastic individuals, age 17 to 34, to train in drill, first aid, field craft, map using, weapons, military organization, military law and radio. Part-time basic training leads to trades training in communications and full time employment for summer months. If interested phone 383-3133.

WANTED: PART-TIME CLERK for pharmacy in Oak Bay. Reply, stating age and experience to Victoria Press Box 681.

30 SITUATIONS WANTED

FULLY EXPERIENCED CHEF 33, German seeks permanent employment in Victoria area. Available immediately. Phone 856-2979 Aldergrove for information, interview.

CASUAL WORK: PAINTING, roofing, general repairs, wooden, aluminum gutters, cleaned, lined or installed, reasonable. Downpipes, chimney repairs. 388-7941, 384-0912, Wesley.

HARD WORKING DEPENDABLE young married man wishes to learn a useful trade through on-the-job training. Call Peter, 478-0595.

PERSONABLE YOUNG LADY, 19, reliable, eager for work. Experienced driver, receptionist, office work and dealing with public. 479-2710.

DOCUMENTS, MANUSCRIPTS OR what have you expertly typed by legal secretary. Divorce a specialty. Phone 386-9617.

BOOKKEEPING SERVICE FOR small businesses at your Office or mine. Phone L. McPherson at 479-4541.

STUDENT SEEKING PART-TIME work of any kind. Willing worker. Call 598-5422 evenings, after 6. Ask for Alan.

PAINTING (INTERIOR) ALTERations, tap washers, thorough, careful workman. Low hourly rate. 477-2692.

DUTCH MAN, 20 YEARS EXPErience, gardening, fall clean -ups, gutter cleaning, painting, etc. $6 per hour. 477-5108.

RETIRED ACCOUNTANT, ON call basis. Semi, part-time, weekly, monthly or otherwise. Reasonable rates. Call Bill 382-4468.

Leaves Raked and Removed
Satisfaction Guaranteed.
388-4749 after 6 P.M.

BOOKKEEPER, ALL BOOKS TO trial balance, payroll, accounts receivable, payable, costing. Used to one man office, after five. 595-1704.

NDOOR-OUTDOOR PAINTING, gardening, clean-up, removal and delivery, moving or anything else. 656-2767.

YACHT OR FISHING BOAT SITter available fall, winter and spring. With references, Victoria Press Box 665.

DEVON GARDENER, OVER 40 years experience would like one day per week. Maintenance etc. George Laing. 386-9571.

EXPERIENCED AND RELIABLE babysiter, your home, any hours, Colwood-Langford. Call Lorraine at 478-5664.

RELIABLE FAMILY MAN DEsires part-time work, manual or otherwise. Bondable. 474-1643 after 5 p.m.

WILL BABYSIT CHILDREN IN my home, weekdays. Phone 642-3742.

BABYSITTING, ROYAL OAK area. By two reliable students. 479-4265.

EXPERIENCED PAINTER, FOR this or any other work. Reasonable. Tony 595-4165.

2 HARDWORKING MEN WITH pickups, require odd jobs, free estimates. 479-6005, 383-0494.

PAINTING, GARDENING AND odd jobs, reasonable. Phone after 6. 592-9582.

PAINTING, INTERIOR, EXTERIor, guaranteed work. Low winter rates. 384-0827.

DUTCH WOMAN WANTS HOUSEcleaning work, Cadboro — Oak Bay area. 477-5108.

ODD-JOBS, CLEANUP YARDS, basement painting, $3.00 hour. Phone 383-9097.

AFTERSCHOOL BABYSITTING, reliable grandmother, bus No. 6, references. 382-1564.

33 BANDS, MUSICIANS and ORCHESTRAS

LEAD GUITARIST AND KEYboardist wanted, must be technically proficient in all rock forms. 384-9816, between 7 and 8.

RELIABLE MIDDLE AGED lady seeks job as relief housekeeper, no children. Excellent references. Phone 386-0104.

BIG STRONG 18 YEAR OLD, good worker would like full time job. Anything. 385-2700, 385-5008.

EXPERIENCED DRUMMER DEsires to join or form working band. Jeremy 598-8442 or 592-6337.

GOOD DRUMMER WANTS TO join or form rock band. Brian, 384-7758.

TERRIFIC PIANO AND ACCORdion combo, for Christmas parties, dances, New Years Eve. 385-0153.

about tv
bruce lowther

Sunday highlights

3:30 p.m.—Artists Ray and Charles Eames in a PBS rerun—9.

6:00—A draw for The Provincial lottery—8.

6:00—A short special about Violent Men of the Movies—12.

7:00—CBS News sums up for Tuesday's U.S. election—7, 12.

7:30—CBC Super special: Hagood Hardy—2, 6.

7:30—Les Beaux Dimanches begins with variety, then has a Rosenbergs special which continues to midnight—3 (26).

• 8:00—I'll gamble a black-dot recommendation on Life Goes to the Movies, a three-hour special: ranging from 1936 to 1972—5, 8.

"Next up, Pat McMahon with an in-depth analysis of today's 62 degrees temperature."

8:00—Colin Davis, the Boston orchestra and the smashing second symphony of Sibelius—9.

10:00—PBS repeats its Music in America season premiere with Aaron Copland, the Allmans, Lena Horne—9.

• CABLE 10—1 p.m., Tony Simnett with Don and Jim Ryan; 2:00, Canadian Forces Pacific and air cadets; 3:00, the Vic High centennial special; 4:30, Natural Gardening; 5:00, Arts Calendar; 5:30, Unicef.

Sunday sports

10:00 a.m.—NFL football, possibly the Philadelphia at New York Giants game which definitely is on Channels 7 and 12—3 (26).

10:00—NFL football, teams unknown. More likely a movie—5.

11:00—Football, East Oregon State at Simon Fraser—13 (21).

12:30 noon—CFL, Montreal at Winnipeg. Also on 3, maybe—2, 6.

1:00 p.m.—NFL, teams still unknown—5.

1:00—NFL, Seattle at Los Angeles—7, 12.

1:30—CFL, Calgary at Edmonton—8.

Sunday movies

12:00 noon—Dracula's Castle (junky 1969 John Carradine). What means more to TV-movie schedulers, Sunday or Hallowe'en? Check today's list and see—11.

1:30 p.m.—Hold That Ghost (good 1941 Abbott and Costello)—11.

3:00—The Ghost and Mr. Chicken (ungood 1966 Don Knotts)—11.

4:30—The Grizzly and the Treasure (so-so 1974 wilderness-family epic). At least it's not spooky or violent—13 (21).

9:00—Live and Let Die (1973 James Bond), Roger Moore. I black-dotted this once, to warn its fans, but that's enough—4.

• 9:00—QB VII (very good 1974 court drama, the two-hour conclusion). Anthony Hopkins vs. Ben Gazzara with superb support—13 (21).

• 9:30—I Remember Mama (always dandy 1948 family fun). Irene Dunne, Barbara Bel Geddes, Eileen Corby, Edgar Bergen. See it—12.

11:30—Countess Dracula (1972 Ingrid Pitt loser). I imagine her son thought mama was bats—5.

11:30—Horror at 37,000 Feet (1973 air chiller, fair at best). Chuck Connors, William Shatner, Roy Thinnes, Buddy Ebsen—7.

11:45—The Devil at Four O'Clock (1961 turkey). Yes, Matilda, Sinatra and Spencer Tracy could make a bad movie—2.

11:50—The Honkers (1972 rodeo soaper), James Coburn. Nah—6.

• 12:00—La Source (1960 rape-revenge drama), Max Von Sydow, Brigitte Petersson. One of Ingmar Bergman's very best—3 (26).

12:00—A Day in the Death of Joe Egg (good 1972 English troubled-man), Alan Bates. I repeat, not to all tastes—8.

12:10 a.m.—The Pirate (neat 1948 Judy Garland-Gene Kelly)—4.

12:15—Villa Rides (messy 1968 Yul Brynner), With Robert Mitchum, but they both take the money and run—12.

1:00—The Mad Room (needlessly nasty 1967 shocker), Shelley Winters, Stella Stevens—7.

1:50—A Time to Love, a Time to Die (long, fairly good 1958 war tragedy), John Gavin, Lilo Pulver. Excellent photography and bit roles—6.

2:15—Nightmare in Wax (so-so 1969 Cameron Mitchell horror). Goodbye Hallowe'en, hello Monday—8.

Sunday radio

10:00 a.m.—The CBC previews its new AM radio season, which begins Monday (see below)—CBU (690).

7:00 p.m.—The Entertainers ends its five years by looking back at highlights—CBU.

10:00—Stereo Theatre: Stoker's Dracula, by the BBC—CBU-FM (105.7).

Monday highlights

NOTES: Channel 4 will either have a last week of Lorenzo and Henrietta Music at 9 a.m., or Bold Ones reruns. If It's Music, Bold Ones returns in a week. In the evening, a two-hour Waltons episode is due at 7 p.m. on Channel 8 and there's a To Be Announced hour at 9 p.m. on Channel 5.

7:00 p.m.—NFL football, Houston at Baltimore—4.

7:00—The Vancouver show is to emphasize the U.S. elections and, forgive me, one of the experts is me—13 (21).

9:00—Hollywood TV Theatre: The Hemingway Play with Alexander Scourby, Samantha Eggar, Tim Matheson—9.

10:00—NBC News prepares for the election—5.

10:00—A Nana Mouskouri concert—13 (21).

CABLE 10—7 p.m., a special about amateur radio for blind persons; 7:30, Rick Hammer and soccer; 8:30, Vietnam Today; 9:00, Public Eye; 10:00, Tony Simnett discusses massages, legal and illegal.

Monday movies

• 1:00 p.m.—Funny Girl (1968 Barbra Streisand, part one). Conclusion tomorrow and it's black-dotted mainly because today's other films are almost universally bad—8.

1:00—The 48-Hour Mile (bad 1970 Darren McGavin actioner)—11.

2:00—Girls of Pleasure Island (pretty bad 1953 silliness), Gene Barry, similar worthies. Marooned morons—13 (21).

2:30—Adventure of Prince Achmed (German cartoon)—3 (26).

3:00—Go Naked in the World (bare-bones 1961 soaper), Lollobrigida, Franciosa, Borgnine. Ersatz Italian—5.

9:00—Tueuses Agages (1974 Yvette Mimieux, Hit Lady)—3 (26).

9:00—A Thousand Clowns (fairly good 1965 brothers drama). An Oscar winner for Martin Balsam, mostly on sentiment—12.

10:30—The Love God? (1969 Don Knotts tastelessness)—11.

11:30—A McMillan rerun—7, 12.

12:00—Vengeance of Pancho Villa (1967 garbage) And this isn't the worst of the day—2.

12:00—La Victim Designee (1971 Italian suspenser)—3 (26).

12:00—The Far Country (barely bearable 1955 James Stewart actioner). A western script rewritten northward—6.

12:00—Shoot Out (1971 Gregory Peck western flop)—8.

1:30 a.m.—Dark Passage (1947 Bogart-Bacall funsies). If you must watch a late flick, this high-camp fluff is it—7.

2:00—Kiss of Fire (absolutely awful 1955 costume soaper), Jack Palance, other losers. Matilda got one bobbing for French fries—6.

2:00—79 A.D. (1960 Brad Harris, gladiator). THIS is today's worst and you should be saving your eyes for Gone With The Wind next weekend—8.

Monday radio

10:00 a.m.—CBC-FM starts its new season with Mid-Morning Concert at 10, Bundolo at 11:30, Mostly Music at noon, Bob Kerr at 1 p.m., Music I Like at 3 p.m. and Gzowski at 4 p.m.—CBU-FM (105.7).

8:00 p.m.—CBC-AM begins its new evening season with Bundolo, followed at 8:30 by Great Canadian Gold Rush, with Mostly Music at 10:20 and Eclectic Circus at 12:10 midnight. That's eclectic—CBU (690).

9:00—CBC Monday Evening: Insect Play by the Capeks—CBU-FM.

• — Recommended.

34 PRE-RECORDED MUSIC

MUSICBOX
SUPERIOR QUALITY AT COMPETITIVE PRICES
Call The Professionals From WAVE Western Audio Visual Enterprises
383-5211 24 hrs.

CANDU CANNED MUSIC
Specializing in mixed aged groups. Receptive to all requests. Extensive variety from polkas to rock and roll. Multi-mobile units of fine fidelity. Phone Gary, 384-5521.

SOUND OF LIGHT — DISCO
Canned music plus effect. Weddings, dances, all music. 479-9680 anytime.

DANCES — PARTIES — WEDDINGS. For information phone 478-3590, Don or Bill.

WAYNE'S MUSIC FOR ALL OCCASIONS, reasonable rates, phone 479-4835.

JOHN MARSHALL'S RECORDED music. Best of '50s, '60s, '70s. 385-6201.

LLOYDS MUSIC UNLIMITED the best for less. 656-5614.

DENNY'S CANNED MUSIC CO. Fonzie's Place. 656-3585.

36 BUSINESS SERVICES and DIRECTORY

Accounting Service

BOOKKEEPING AND CREDIT management, part-time for small business, reliable, accurate, reasonable rates. Phone 382-8307.

Appliance Repairs

APPLIANCE REPAIRS, WASHERS, dryers, stoves, reasonable rates. Phone Jim's Appliance 388-5363 anytime.

Appraisals

APPRAISALS
PROFESSIONAL FEE APPRAISERS FOR ANY PROPERTY ANYWHERE
BROWN BROS. on BLANSHARD
385-8771 (anytime)

P. G. JACKSON LIMITED
All Types of Real Estate Appraisal anywhere on Vancouver Island
535-1070 Douglas Street 388-9111

Auto Glass

BOSSOM GLASS CO. LTD.
SEE US AT OUR NEW LOCATION
No. 113-2347 OAK ST. 382-3031

Bricklayers

TOP QUALITY STONE WORK done fireplaces, chimneys etc., 592-3912.

Cabinet Making

VICTORIA MODERN WOODWORKERS LTD.
578 HILLSIDE AVE.
—Kitchen cabinets
—Bathroom Vanities
—Store and office fixtures
—Custom Cabinets
—General Millwork
For free estimates phone
382-9014
R. W. (Bob) Owen, Manager

Carpenters

SPECIALTY WOODWRIGHTS
Carpenters, competent in framing, additions, renovations, cabinet work and finishing. All work guaranteed to highest standard of craftsmanship. 384-1003, 383-7764.

RENOVATIONS, STAIRS, SUNDECKS, carports, fences, built or repaired. Workmanship guaranteed. Free estimates. 10% discount on labor for pensioners on request. Days, Reg. 478-0793. Evenings, please call Ron 479-7638, or Ian 477-8201.

PERMA CONSTRUCTION
Qualified tradesmen at reasonable rates for additions, alterations, carports, sundecks, framing, finishing. Free estimates, references. 384-2323, 598-7955.

EARTHQUAKE
Get that rotting wood in your basement replaced. Cormorant Construction Ltd., 383-3642 days, 383-1075 evenings.

RESIDENTIAL, COMMERCIAL, additions, alterations, rec. rooms, sundecks, concrete work. Free estimates. References. 478-6894 or 478-3201.

BRETT CONSTRUCTION LTD.
Specialist in custom homes. Framing, renovations. 385-0842 or 656-2382.

VERTICLE, HORIZONTAL AND diagonal siding done at reasonable rates, for estimates phone 383-8093 ask for Dorian.

BATHROOM AND KITCHEN REmodelling. Recreation rooms. Your ideas or ours. Kavvic Designs Ltd. Phone 598-2920 or 656-4857.

VERSATILE HOME MAINtainer, carpentry, renovations, cabinets, painting, papering. Quality work. Adam, 385-3090.

BASEMENT SUITES, ADDItions, renovations, etc. Reasonable rates, free estimates. 477-7511.

AUGUST CONSTRUCTION, framing and finishing, quality work. 384-1711.

BRIGHTEN YOUR KITCHEN with new counter tops. Renovations, estimates. Phone 386-3997.

FRAMING CREW AVAILABLE by contract. Hourly. Phone John, 652-1395.

CARPENTRY SERVICE. HOME improvements. Old hand. Reasonable. Jock Stewart. 598-7392.

ADDITIONS AND HOUSE FRAMing, you finish it yourself if you wish. 388-5358.

36 BUSINESS SERVICES and DIRECTORY

Carpenters

RENOVATIONS, ADDITIONS, carport, rec. room, sundecks, etc. 382-3578.

RELIABLE HOME REPAIR SERvice and store remodelling, 479-2916.

FRAMING AND FINISHING crews available. 479-5640 after 6.

SMALL JOBS MY SPECIALTY Howie 478-4703

FRAMING CREW AVAILABLE. Reasonable rates. 477-8990.

Carpets and Linoleum

stevens interiors ltd.
FLOOR COVERING CARPET-ARMSTRONG VINYL
FREE ESTIMATES NO OBLIGATION
MEMBER OF VANCOUVER ISLAND FLOOR COVERING ASSOCIATION
1126 QUADRA 386-2951

stevens interiors ltd.

HOURIGAN'S
CARPETS AND LINOS LTD.
FLOOR COVERING SPECIALISTS
715 PANDORA AVE. 386-2401

BILL FULLER LTD. CARPETS, lino, tile, installations, repairs, restretches. 384-0423.

Cement Contractors

CONCRETE PATIOS, SIDEwalks, driveways, guaranteed workmanship, free estimates. 477-7558.

CEMENT CONTRACTING, ALL types of jobs. Friendly free estimates. 477-5169.

SMALL JOBS OUR SPECIALTY. Bellecraft Enterprises Ltd., 382-0982.

SPECIALIZE IN BASEMENTS, carports, sidewalks, patios. Free estimates. 388-4806.

MITCHELL BROS. CONCRETE. Basements, driveways, patios. For quality workmanship call 384-7501.

Cleanup Services

NO CHARGE AND UP
Two young responsible men have large truck. Basement, attics, composts, etc. Very reasonable. Bob's, 386-2451 anytime.

PROMPT—EFFICIENT
Yards, basements, hauling of debris. Complete janitorial service. Gutters cleaned. Call Larry, 477-8711 or 652-4322.

ANY KIND OF CLEANUP OR haulage, free estimates, reasonable price, reduced rates for pensioners. 652-3683.

YOUNG MAN WITH TRUCK will cleanup basements, attics, yards, etc. Free estimates, very reasonable. 598-3775.

I NEED WORK
Young man, just starting. One ton truck. Hauling, junk removal or moving. 656-1041.

CLEANUPS, SMALL HAULING jobs, gutters, basements, yards, etc. 385-7965 anytime.

1 TON TRUCK, CLEANUPS, chain saw work. What can we do for you? 592-3294.

CLEAN-UP
Basements, yards, compost boxes. 656-5406.

SPEED CLEANUP
Basement, compost, gardens, hauling. 652-3758.

MAN WITH PICKUP — SMALL cleanups, anytime. 388-6049.

MAN WITH PICKUP WILL DO cleanups. Reasonable. 382-2348.

Contractors

WHEATON CONSTRUCTION LTD.
General Contractors
Building Consultants
385-5702

ADDITIONS, RENOVATIONS, basement suites, custom homes, etc. Fast and efficient. Experienced workmen. Reasonable rates. Free estimates. For no muss no fuss call us, Cramer Construction, 477-7511.

ISLAND TRIM FINISHING
Alterations, renovations, commercial, residential. Expert interior finishing. 598-6341, 385-6560.

CLARK CONTRACTING LTD.
General contractors. First class work at reasonable prices. 383-6814

WIRING AND REWIRING, REAsonable rates. Domes Enterprises Ltd., 382-2660, business hours 10 a.m. to 2 p.m. Monday to Friday. Home 474-1454.

T. AND C. BUILDERS LTD.
Framing
385-5293 385-8587

ISLAND FRAMING
Framing contracts wanted, for residential and commercial buildings. We also do custom houses. Experienced, reliable crews. 652-3572.

VICTORIA CEDAR CRAFT LTD.
Residential-commercial framing, interior and exterior finishing. 383-0401.

EAGLES AND TOWNE CONtracting. Painting, renovations, and all home repairs. Free estimates. 478-1434, 384-0975.

BETTER BUILT CONSTRUCtion, general contracting, insulating, rec. rooms, storm windows, no job too small. 595-4451.

C. RICKETTS DEVELOPMENTS Ltd. General Contractors of custom homes, renovations and additions. 656-1622.

36 BUSINESS SERVICES and DIRECTORY

Contractors

KITCHEN RENOVATIONS, ALterations and repairs. For free estimates phone Kennedy Kabinets, 652-1808 or 652-5870.

OASIS CONSTRUCTION LTD. Custom building, framing, renovations and general contractors. 479-6335.

R. J. RESTALL CONSTRUCTION Ltd. Framing and General Contracting. Quality guaranteed. 478-0430.

BRETT CONSTRUCTION LTD.
Specialist in custom homes. Framing, renovations. 385-0842 or 656-2382.

FARMER CONSTRUCTION
Design — Renovations
388-5121

CEMENT WORK
Floors, patios, sidewalks and specializing in cement steps. 642-5150.

FIRESIDE HOLDINGS LTD.
Custom Building and Design
478-9475

SMALL JOBS OUR SPECIALTY. Bellecraft Enterprises Ltd., 382-0982.

FRAMING CREW AVAILABLE. Reasonable rates. 477-8990.

JACK OF ALL TRADES
642-4291

Drafting

ARCHITECTURAL DESIGNING and drafting services without architect's fee. 598-3550, or 385-1812.

Drain Service

WE CLEAN AND REPAIR DRAIN TILE, GUTTERS, SEWER LINES, AND INSTALL CATCH BASINS. PHONE 384-4841.

WET BASEMENTS MADE DRY, drain tiled, cleaned, repaired, replaced by licensed company. This is our specialty. 479-8196.

WESTCOAST DRAINAGE LTD. Storm pipe repairs, installations. Licenced and guaranteed, 24 hours service. 383-1736.

DRAINS AND SEWERS REpaired. Labour only. 477-7435.

Draperies

HOURIGAN'S
Floor Covering Specialists
NOW SHOWING DRAPERIES
PROMPT IN-HOME SERVICE
715 PANDORA AVE. 386-2401

DRAPES, SLIP COVERS, BEDspreads, etc. Reasonable. Guaranteed workmanship. Phone 383-8369.

Drywall

DRYWALL, NO JOB TOO SMALL, quality workmanship, free estimates. 598-6872.

COMPLETE DRYWALL FINISHing, small jobs only. 386-0567.

Electrical Contractors

OLDER HOMES REWIRED — NO down payment. We finance at bank rates with approved credit. EDDY'S ELECTRIC — 385-7666

WIRING AND REWIRING, REAsonable rates. Free estimates. Domes Enterprises Ltd., 382-2660; evening hours, 474-1454.

WIRING AND REPAIRS, NEW and older homes, reasonable, licenced, 478-3806.

Excavating

EXCAVATING, LAND CLEARing, road building, demolition, sand and gravel, equipment rentals. 24-hour service. Radio controlled.
O.K. Trucking Co. Ltd.
Bus. Office, 2840 Nanaimo, 386-3414
Dispatcher, 2720 Turner, 382-6136

WELCH'S BOBCAT (825) DIESEL and trucking service, excavating, backhoe, rotovating, terracing, septic and drains, clean-up, hauling. Reasonable. I care. 658-5501.

GENERAL EXCAVATING AND land clearing. Very reasonable. New machine. Call now for estimate. No obligation. 478-7378 or 478-2430.

DON PATTERSON TRUCKING, gravel supplies, top soil, hog fuel. Excavating and truck rental. 479-1904.

ARCHER BOBCAT
Landscaping, excavating, back filling, driveways. 478-9413 days. 112-743-9753 evenings.

PEDERSEN EXCAVATING
Back-hoe work. Sewer installation. Free estimates. By hour or contract, 479-5963.

ROBERTSON'S EXCAVATING 450 Case, land clearing, bulldozing and backhoe. 595-8530.

VICTORIA BOBCAT SERVICE, 3-ton dump truck. Landscaping-excavating. 10' backhoe, reasonable, 383-8101.

ALBERG EXCAVATING
450 Crawler Loader, land clearing, loading, excavating, $30 per hour or contract. Phone 477-8463.

BOBCAT 722
Experienced operator. Call anytime 384-8075, pager 243.

BACKHOE FOR HIRE. REASONable rates. With or without operator. 478-9122.

Fencing

CHAIN LINK FENCING
We only install wire and chain link fences, so we not only do quality work but also have a super price. For a free estimate with no obligation call Van-Isle Chain Link Fencing, 386-1841 anytime.

FENCING AND GATES — ALL types in wire or wood — supplied, installed or repaired. Island Chain Link Fencing Ltd. For free estimate — Phone 477-0332.

Flooring and Sanding

M&M FLOOR
COMPLETE FLOORING CENTRE
Hardwood, Carpets and Linos
532 William St., 384-0343
Nights: Al 386-3078—Mike 652-4308

Furniture Refinishing

FURNITURE AND INSTRUMENT refinishing, restoring, building, lowest rates anywhere. 642-5872.

Gardening

MARLEE GARDENS LTD.
Book your pruning of fruit and flowering trees now. Reasonable rates, estimates and sound advice based on many years of professional service. Call 652-3705.

BEAUTIFUL GARDENS, COMplete landscape and maintenance service. New lawns or garden clean-up. 384-9972.

NOW IS THE TIME FOR PRUNing ornamentals and shrubs. Weed and clean-up for winter. Reasonable. 477-4740.

Glass and Glazing

WINDOWS
Change wood to aluminum, single to thermo, with Ever-brite. 384-1423, or 658-8817.

Gutter Cleaning and Repair

Aluminum Gutters
5" CONTINUOUS in baked enamel
B.C. ALUMINUM 479-7121
"THE NAME YOU KNOW"

FREE ESTIMATES
Gutters and downpipes cleaned and repaired. Very reasonable. Call 384-9210 anytime; if no answer call 479-3453.

WE CLEAN AND REPAIR DRAIN TILE, GUTTERS, SEWER LINES, AND INSTALL CATCH BASINS. PHONE 384-4841.

GUTTERS, DRAIN PIPES cleaned, repaired and replaced by licensed company. 479-8196.

Handymen

PLUMBING, SMALL ELECtrical, carpentry and repairs. 479-9418 between 5 and 7, 383-1233 anytime.

CARPENTRY, CONCRETE, CARports and sundecks, wall papering and painting. 642-5381.

REPAIRS AND CARPENTRY.
479-5907

Home Improvements

ALCAN BUILDING PRODUCTS
Almetco Div.
SAVE HEATING DOLLARS
Storm Windows — Thermal Glass
Alcan Siding
Dave 652-3901 Eves. 652-2761

36 BUSINESS SERVICES and DIRECTORY

Home Improvements

Feature Kitchen Centre
2610 Douglas 385-4921
Specializing in
KITCHEN
and
BATHROOMS RENOVATIONS
Largest Selection of KITCHEN CABINETS and VANITIES on the West Coast
FREE ESTIMATE
GUARANTEED WORKMANSHIP

Frank Browne Ltd.
Newl Insulation thermo-wall stuco, new and old buildings, plaster patching, renovations and alterations. Concrete swimming pools. Phone 384-1127.

REMODELING SPECIALISTS! Kitchens, rumpus rooms, entrys and additions, free estimates! Phone 477-7382 anytime.

BATHROOMS RENOVATED. Cormorant Construction Ltd., 383-3642 days, 383-1075 evenings.

Insulation

PACIFIC COAST INSULATION and Roofing Co. Ltd. 656-1513.

ASTRO INSULATION, CEILINGS and walls, 478-5323.

Janitor Service

WANTED — COMMERCIAL JANItorial contracts by established contractor. 652-4276.

Landscaping

BARKER LANDSCAPING LTD.
—since 1940—
Lawn specialists. Expert and considerate garden layout and shrub placement — sketches — ideas. Our expert stonemasons can build you anything in rock or slate — walls, patios, pools or pillars — etc. For a free competitive estimate, call 595 8323. Terms.

UNDER $450
For average yard to be: Designed, levelled, prepared, seeded.
SUNSET LANDSCAPING
384-8075, pager 243

MARLEE GARDENS LTD.
Landscaping, new lawns, lawn and garden renewal. Free estimates, reasonable rates. Call 652-3705.

HARVEY'S LANDSCAPING AND Garden Service. Experienced Chinese gardner and landscaper. Fong, 479-7078, 384-8621.

TREE REMOVAL, PRUNING, landscaping and maintenance, 15 years experience. 652-1210.

Masonry

TONY'S STONEWORK, RETAINing walls, fireplaces, steps, concrete work, facing, reasonable rates. Call anytime. 385-8235.

BRICK FIREPLACE FACINGS, special this month only with arched screened included in price. $400. 642-5150.

STONE WALLS, PATIOS, BRICKlaying, clean lawns, estimates. 385-2094, 385-8235, Tavares.

B. & P. MASONRY
Fireplaces, brick and stone. 386-9801.

FIREPLACES, REPAIRS, BRICK or stone work. Reasonable rates. 656-4829.

CHIMNEY NEED REPAIRING?
Phone 383-7084.

Moving

DRUM CARTAGE
Moving and storage. House and apartment moving, pickup and deliveries. Professional men at competitive prices. Month-end appointments available to the last minute. 383-9861.

TROJAN MOVERS
Local moving, careful handling, $20 per hour, Monday through Friday, $22 on weekends. O.O.P. special rates. 20' van and two men. Fully insured. Compare! Phone 385-7421.

MEL'S MOVERS
Local deliveries and household moves. $10, $15 and $20 per hour. A division of Mel's Bargains (used furniture) 384-2523.

COMERFORD BROTHERS MOVING
Professional moving services for $20 hour. 383-1078, 386-0293.

PICKUP AND 1 OR 2 MEN FOR ocal moves. Appliances, furniture, etc. Low rates. Eugene, 383-3528.

SMALL MOVING JOBS AND pickup and delivery service. $8, one man, $11 two men. 382-5275.

TRUCK ABLE T OMOVE HEAVY objects. Reasonable rates. 384-6639.

Painters and Decorators

ISLAND DECORATORS
Painters Paperhangers
Spray Painters
Plaster Repairs
Convenient Time Payments
383-9059 Eves. 382-1479

CLARK AND PATTISON PAINTING CONTRACTORS LTD.
Brush or spray. Paperhangers Texture and vinyl work. Will do all or part of any job and anthes steel scaffolding. Rentals of all painters equipment. Terms if desired. Phone 384-0443 or 384-8831.

BROTHERS PAINTING AND DECORATING
Free appraisals, cost consultant. All types of painting. All types of repairs. Commercial, farm, residential. Lowest rates. Terms. Work guaranteed. 383-8112.

DOWSON PAINTING CONTRACTORS 385-6042
Residential, commercial. Ames Topline Paint. Home answering service. Work guaranteed.

EXP. ENGLISH PAINTER
Int. and Ext., 36 yrs. exp. Paperhanging, Minor Repairs Free estimates. After 6. 478-1810.

27 YEARS EXPERIENCE, FOR quality work, reasonable prices, and free estimates, call 478-1254 anytime.

PAINTING AND DECORATING, reasonable rates, satisfaction guaranteed. Terms. 595-4905, 479-2473.

QUALITY INTERIOR PAINTING at reasonable rate, by experienced tradesman. 477-8276. Prompt attention.

PAINTING OUT FOR XMAS?
No job too small. All work Guaranteed and reasonable. Call 592-3684 to leave message.

CRIGHTON, PAINTING AND decorating. Free estimates, 20 years' experience, 383-0639.

PAINTING AND WALL COVERings, twenty years' experience, for estimate phone 652-4110.

Plasterers

THO'S STUDDERS PLASTERING AND STUCCO
Don't repaint! Re-stucco. Interior walls and ceilings repaired and textured. Call 592-1668.

FRED BLANCHARD AND SONS Ltd., Lathing, plastering and stucco work, repairs. Phone 656-4211.

REPAIRS ON STUCCO AND plaster, 30 years' experience, free estimates. 477-1681.

STUCCO, PLASTER, AND REpairs. Reasonable. A. Cunningham. 477-0231.

COLEMAN PLASTERING LTD.
Lath, Plaster and Stucco. 598-3433.

Plumbing and Heating

LICENSED PLUMBER WILL DO repairs, renovations and new installations at low cost. 382-1658.

36 BUSINESS SERVICES and DIRECTORY

Plumbing and Heating

AQUARIAN PLUMBING AND heating, new installations, renovations and repairs, at low cost, 382-1653.

DAVID'S PLUMBING
Repairs, alterations, plugged drains, h.w. tanks, 386-8881.

Roofing and Siding

TAR AND GRAVEL ROOFING. New roofs, re-roofing and repair. Guaranteed work at a sensible price. For free estimate call 474-1511.

TOP QUALITY ROOFING FOR lowest prices, free estimates anytime. 385-5522, 10 to 5. Two-day service.

VICTORIA CEDAR CRAFT. VERtical, horizontal, diagonal, and decorative interior and exterior siding, finishing specialist. 383-0401.

PARKER JOHNSTON LTD.
1855 BLANSHARD. 382-9181
"Roofing Victoria Since 1935"

ROOFING REPAIRED AND REplaced by licensed company. 479-8196.

TIP TOE ROOFING SHAKES and shingles, free estimates, call 382-5954, after 5.

H AND R ROOFING
Cedar Shakes, Free estimates, Call 384-5246.

Tailors

OAK BAY TAILORS
Tailoring, alterations ladies and men Quality leather alterations. 1826 Oak Bay Ave. 598-4131

Tree Service

TREE SERVICE
Professional arborists at your service. Consultations and estimates without charge.
CEDARDALE TREE SERVICE
385-9931

MOUNT VIEW TREE SERVICE
Everything in trees.
Big or small we do them all. 479-3873.

DANGER TREES FELLEN AND removed. Free estimates. Fully insured. 388-5336. 24 hours.

TREES FELLED, PRUNED OR topped. Reasonable rates. Prompt service. Insured. 642-5045 anytime.

TREES TOPPED, LIMBED
Felled. Land clearing. Insured. Free estimates. 384-8877.

Upholstery

RIPPED, DAMAGED VINYL UPholstery repaired without reupholstering, colour changes, cleaning. Victoria Vinyl Masters. 383-9011.

38 TRAVEL

DISNEYLAND
Direct from Victoria
By Plane — Dec. 22
By Bus — Dec. 20
Phone for Free Brochure
2620 QUADRA
382-4271
ILL-FUN HOLIDAYS

ARIZ., MESA — RESORT APT. Adult Cmmty., 18-hole golf, 24-hr. security, full rec. fac., htd. pools, spa, new studio and 1-bdrm., sgl. level, furn. w-linens, wkly. hskp. Wkly. mon. and seasonal rates. Fountain of the Sun, 8001 E. Broadway, Mesa, Az. 85208 or call (602) 832-2600.

HOME EXCHANGE
Be "At Home" in Europe of Britain.
EUROPE CANADA HOLIDAY HOME EXCHANGE
Brochure: 6532 Maple St., Vancouver, B.C.

DEVALUATION OF THE PESO MEANS BARGAIN HOLIDAYS DOWN MEXICO WAY!
ASK US ABOUT "CAT" TOURS TO MEXICO.
WHITTOME'S TRAVEL
J. H. WHITTOME CO. LTD.
1111 Blanshard St. 388-4271

HAWAII, BEAUTIFUL OCEANfront condos north of Lahaina. Reasonable weekly rates. Brochure available. Mahina Surf, RR1, Box 100C, Lahaina, Maui, Hawaii 96761.

WAIKIKI CONDOMINIUM WITH pool, $7,000 down, balance of $27,000 by agreement for sale. Good partnership or revenue investment. 595-9224.

KAUAI, WATERFRONT CONdominium, car, ideal 2 couples November 28th to December 17th, January 1st to 14th. 478-9845.

WANTED TO RENT: HONOLULU condominium Jan. 24th, 7 couples. 382-1778.

39 PERSONALS

ATTRACTIVE, RESPONSIBLE young woman, no attachments, would like to meet gent mid to late 30's of same circumstances. If you consider yourself sincere, well groomed, fairly attractive, like music, dancing, out-doors and meaningful but carefree relationship. I'd like to meet you. Snap appreciated. No triflers please. Victoria Press Box 608.

REFINED, PROFESSIONAL gentleman, abstainer, mid 30's from Vancouver, coming to Victoria regularly on business trips, would like to meet sincere unattached, home-loving lady, 25-30, for a steady relationship. Reply including phone number to Victoria Press Box 624.

AM I A FOOL
TALL, SLIM, ATTRACTIVE, widow. Still believes there can be deep love second time around. With gentleman. Approx. fifties. Remember, the animals entered Noah's Ark in twos! Sincerity appreciated. Replies strictly confidential. Victoria Press Box 670.

I'M 45 AND JUST SEPARATED from 19-year-old college student in Winnipeg, just arrived Victoria, lonesome, have nice apartment to share with young lady. Phone 388-6083.

EAST INDIAN-ORIENTAL GIRL, slim, attractive, sought by lonely, cheerful, romantic English bachelor, 27, tall, good looks, appearance, sincere, non-smoker. Victoria Press Box 645.

THREE CAMPBELL RIVER area couples would like to meet other broadminded couples and select singles. Victoria Press Box 661.

HEALTHY GENTLEMAN, 68, WIdowed, living in apartment, wishes to meet lady in need of help to maintain house and garden. Object usefulness. Victoria Press Box 659.

ARE YOU ONE OF THE 1500 swingers in Victoria? Our swinger group would like to meet you. Couples 20-50 invited. T.V.I., P.O. Box 123, Victoria.

PENFRIENDS WORLDWIDE
For details write Mailbox Pals 9, P.O. Box 536, Havelock North, H.B., New Zealand.

PRINCE GEORGE — VICTORIA-Vancouver. Share truck going either way in November. 563-9577, collect.

WHO CARES IF YOU ARE Pregnant? Birthright does. Phone 384-1431.

GRAIG SHEPPARD, PLEASE write to Victoria Press Box 666 for urgent personal message.

40 BUSINESS PERSONALS

DIVORCE
You may not have to be seperated 3 years to get Divorced!
1. No money down — monthly payments.
2. Includes your lawyer's fees.
3. Your divorce can begin immed.
For Further information call:
383-6724
LUXFORD DIVORCE SYSTEMS (1976) INC.
210 - 620 View St.
Chargex, Master Charge welcome
VANCOUVER OFFICE, 687-2835

HYPNOSIS
Stop smoking, lose weight, sleep soundly, master emotions, eliminate nervous tension, break negative habits. Lecture service available. Professional hypnosis by appointment only.
Alpha Centre—595-4022

BOOKKEEPING SERVICE FOR small businesses at your office or mine. Phone L. McPherson at 479-4541.

40 BUSINESS PERSONALS

THE LEE NAIL SYSTEM NOW at Milady's. They look so good — so natural you can wear them unpolished. If you have been disappointed in the performance of previous products, or if you are unhappy with your own nails, you'll love Lee Nails. 385-3389.

MEGAVITAMINS
Available at ESQUIMALT WESTERN DRUG MART
1153 Esquimalt Rd. 386-6451

FRANK MALLORY HYPNOtherapist accepting appointments for habit control, stopping smoking, dieting, relaxation, self hypnosis. 477-1431. Calls accepted, 4:30-6:30 p.m.

HERS AND SIRS
Expert hair cutting for ladies and men at Scissors. 388-6477.

FOR A LEVOY CONSULANT, Phone 479-2194.

42 EDUCATION

JANUARY CLASSES
MEDICAL OFFICE ASS'T
DENTAL RECEPTIONIST
COMPUTER OPERATING PROGRAMMING
B.C. Dept. of Labour Approved
PHONE 383-2936
McKAY TRAININGS LTD. VANCOUVER, B.C.

A DAY CARE THAT DOES!
We have one full time and one ½ time opening at our licensed day care centre for preschool aged children. Our centre offers: Warm homelike atmosphere, individualized attention, lunch supplement plus 2 snacks daily. Phone 598-6763 anytime.

CORRESPONDENCE
Canada's Leading College
High School — Accounting Business Management-Secretarial. Free Brochure, National College, 444 Robson Street, Vancouver, 688-4913.

GET READY FOR THE HOLIday season. Learn the art of creative baking. Small classes every Sunday afternoon. For information phone 382-0477. Thank you for not phoning on Saturday.

PROJECT R.E.A.D. SOCIETY
Corrects reading, math and other learning problems. Phone 388-7225 between 9-12:00 and 1-5:00 Mon.-Fri.

TUTORING PROFESSIONAL help by experienced teacher. French, math, new and old methods. 598-2331.

43 DANCING

DANCING
Baton twirling lessons. Eileen's School of Dancing, 3220 Cedar Hill Community Centre. Residence phone 383-8247.

60 FUEL

SPECIAL SPECIAL
1 big load of mixed wood, $9.95. Sawdust, Presto logs and Planerends now available.
Best Fuel Co. 348-5524

B & J FIREWOOD SERVICES, cords of Alder wood, $45 and $65, split, stacked and delivered, we also deliver weekly bundles, $5, $10, $15. 385-3835.

RESTO LOGS, DELIVERED, 240 for $38, 120 for $20. 15c dozen extra stacked. 15c dozen extra carried in. Euguene 383-3528.

MANDER TRUCKING 478-5332
Agricultural sawdust, hem and fir. Cedar hog fuel for riding rings. Evenings 477-5053, 479-7629.

SPLIT BUSH WOOD FOR SALE, delivered by the pick-up load. 478-2747.

CEDAR FIREPLACE WOOD with kindling mixed in, $18 per load. 478-3987.

DOZENS OF CHEERY FIRES. Delivered. $35 a cord. Phone 592-2052.

ALDER WOOD, DELIVERED, $50 cord. $25 ½ cord. 478-3954 or 385-2802.

FIREWOOD FOR SALE. SPLIT and delivered, $50 per cord. 642-3037.

ALDER FOR THE FIREPLACE, split and delivered, 642-5970.

CEDAR FIREWOOD.
477-4674.

FIREPLACE WOOD, $25 PER load. 652-1210.

MIXED ALDER AND FIR, $40 cord delivered. 642-5587.

63 TIMBER

WANTED TIMBER
FELLED, BUCKED or STANDING
Fir, Cedar or Hemlock
TOP PRICES PAID
Ideal Sawmill Ltd. 385-0441

STANDING AND FELLED timber wanted. Free estimates. Phone 384-8877.

TIMBER WANTED. STANDING or fell. 388-5336. 24 hours.

65 BUILDING SUPPLIES

STEWART & HUDSON
WOODEN EXTENSION LADDERS
3 ONLY 24' REG. 92.40 SALE PRICE 74.95
1 ONLY 32' REG. 123.25 SALE PRICE 84.95
1 ONLY 28' REG. 107.95 SALE PRICE 79.95
SUBJECT TO PRIOR SALE
WOODEN PUSH-UP LADDERS
9 ONLY 18' REG. 36.95 SALE PRICE 24.95
4 ONLY 20' REG. 40.95 SALE PRICE 29.95
2 ONLY 16' REG. 32.95 SALE PRICE 19.95
SUBJECT TO PRIOR SALE
PLAIN DONNACONNA INSULATING BOARD 4'x8'x7-16" SHEET 3.44
2'x4' ARBORITE CUTTINGS
WIDE ASSORTMENT OF PATTERNS 3.44 EACH
Chargex—Master Charge
Budget Accounts
Open Mon.-Sat. 7:30-5:30
STEWART and HUDSON LTD.
400 Gorge Rd. E. 386-3211

MOORE WHITTINGTON LUMBER LTD.
2614 BRIDGE ST.
386-1301
DOORS
Victoria's door headquarters. All types — entrance, pre-hung, pocket door frames.
Utility Grade Door Jambs and Hemlock and Fir
$4.00-$5.00-$6.00
Arborite Clean-out Prices
$9.83 sheet
Victoria's only complete: SASH, DOOR and MILLWORK MANUFACTURING PLANT.

Cubbon on Cook
12x12 ceiling tiles, 64 s.f. $12.49
Cellfibre installed R7, 100 s.f. 7.40
4x8— gyproc 2.59
2x4—92¼ econo studs, 25 pcs. 11.95
18" Bi-fold slabs 1.99
4x8—¼ sanded dog fir ply 10.99
30x80 Prehung mah door 18.99
Little barn pre-made 8x10 349.00
1720 Cook Chargex Ph. 384-8181

65 BUILDING SUPPLIES

SLEGG'S CASHWAY LUMBER
OFFERS LOW PRICES
Where cash buyers get a cash price. Drive-in and pick out your own material. Two Yards.
1496 Admirals Road — just up from Craigflower corner.
Sidney — 9764 Fifth st. — off Beacon Ave.
Phone 656-1125

Pick out your lumber at these prices.
2x4 Std Btr fir 14c ft.
2x6 21c ft.
2x8 28c ft.
2x10 52c ft.
2x12 58c ft.
Small increase for long lengths.
Check for quotations on large orders.
2x4 Spruce framing lumber, mill run $165 M
2x4 Econo studs pkg. of 6 $2.34
2x4 Cedar S4S — cleanout 12c ft.

SPECIAL
1x2 Spruce 5c ft.
1x3 Hemlock 6c ft.
1x4 Fir 8x fir
1x4 Fir 8c ft.
1x8 Pine std. and Btr. 14' 15c ft.
1x10x8 Spruce Resawn Boards 96c pc.
1x8x8 Spruce Resawn Boards 80c piece
4x4x6' Utility Cedar S4S $1.89
4x4x6 Std. and Btr. Cedar S4S $2.56
2x6x8 Utility Spruce $1.04 pc.
2x6x10 Utility Spruce $1.30 pc.
1¼x8"-10"-12" $195 M
500 BM lots of 2x4 Econ. $45 M
Also load lots of 1" Boards, come see what we have.
2x4x93" Utility 59c each
2x3 Economy Cedar, Random length 7c ft.
2x10x8' Utility fir $1.60 piece
Cement $2.75 per bag
Concrete mix $2.00
Mortar mix $2.10
Topping mix $2.10

PLYWOOD
⅜ Standard Sheating $6.35
½ Standard sheating $8.25
⅝ Standard T and G fir $9.95
¾ Standard T and G spruce $9.25

Compost Boxes $9.95
Concrete block incinerator $16.95
Zonolite $2.35 bag

CASHAWAY LUMBER LTD.
Victoria 1496 Admirals Road 388-9975
Sidney 9764 Fifth St. 656-1125
DRIVE-IN CHECK OUT

Home Lumber
LUMBER SPECIAL
Price per 1000 FBM
2x4—6' 2 BTR. Fir $ 80
2x4—7' 2 BTR Fir $105
2x4—8' 2 BTR Fir $175
2x4 Std. BRT. Hem $169
2x4 Std+BTR Fir $189
1x10 M-R Shiplap Hem $149
2x4—6' 2 BTR. Hem $ 75
2x4—8' 2 BTR Hem Studs $155

FIR PLYWOOD
4x8—⅝ Std. T-G $9.95
4x8—⅜ Uns. D $4.91
4x8—5-16 unsnd. $4.35
4x8—¼ sanded D $5.50
4x8—⅜ sanded D $6.30
4x8—¾ sanded D $10.50

GYPROC SPECIAL
Price per 1000
½" Gyproc $ 89.00
½" Firestop $ 99.00
⅝" Firestop $115.00

INSULATION
Price per 1000
R7x2½" Fiberglas $ 72
R12x3½" Fiberglas $120
R20x6" Fiberglas $205

STUCCO WIRE
16—16" $ 23.98

NAILS
2¼ plus 3¼ CW. $ 13.98

ASHPHALT SHINGLE
210 Wt. Self Seal $21.98

SPECIAL QUANTITY DISCOUNTS ON VOLUME ORDERS
DELIVERIES Made ANYWHERE on VANCOUVER ISLAND. Before you buy COMPARE OUR PRICES. For QUALITY SERVICE and GUARANTEED SAVINGS, phone:
HOME LUMBER and BUILDING SUPPLY
470 ARDERSIER RD.
386-3374 — 385-8711

IMPERIAL BUILDING MATERIALS LTD.
The Builders Supply House
INSULATION AND ROOFING SALE
CHECK THESE PRICES
ROOFING
Domtar, quality 210-lb. square butt self sealing shingles. $22.50 square
INSULATION
Fibreglas. Friction fit—15"
R7-2½"-150 sq. ft. 11.40 bd.
R10-3½"-105 sq. ft. 11.23 bdl.
R12-3½"- 90 sq. ft. 11.61 bdl.
R20-6"-50 sq. ft. 10.75 bdl.
Insulate now. You save more than you think.
OTHER SALE ITEMS
Olde Inn Brick—8 sq. ft.— 5.95 ctn.
Door mirrors, 16"x60" c-w clips and carrying ctn. $13.95
Lamina Series plywood-Pecan-Rosewood-Beech-Walnut. $5.59
Interior Latex. $6.95 gal.
Ceiling tile — 12x12 stipple 32 sq. ft. $6.99 ctn.
Chambers built in dishwasher — 6 cycle—2-year warranty. Special $209
BUY WHERE THE BUILDER BUYS FOR LESS
2955 DOUGLAS ST.
386-1401
STORE HOURS
Mon. - Fri., 8 - 5, Sat., 8 - 12
Member of Victoria HUDAC

METAL WINDOWS, 25 PER cent off. Special sizes, double and single glass. Alcan Building Products, 6680 Mirah Rd. Phone 652-3901 (Mike).

VALLEY SHAKES
Top quality, 18" re-saw shakes and straight split shakes. 749-3243.

HAND-SPLIT 18" CEDAR shakes. 477-4674.

256 SQ. FT. WHITE CEILING tile, 16"x16", $35. 592-9679.

70 MUSICAL INSTRUMENTS

JUST ARRIVED
Full stock of Garnet amplifiers and speakers. Selection at its best right now.
HALL-FAIRFIELD
"Doorway to YOUR world of MUSIC"
728 Fort St. 385-3307

GOOD BIG STOCK OF ACOUStic, electric and pedal steel guitars and amps. For the best deal in town see Santa Claus. If you can't find him, please try us. Parking is easy.
SOFT SOUNDS
2031 Oak Bay Ave. 598-1524

LIKE NEW PROFESSIONAL Hammond L-112A organ and bench with new Leslie 145 speaker attached, $2000, new rhythm Acetone unit $300. 479-3091.

BALDWIN ORGAN WITH Rhythm box. Slingerland drums, Zeldian cymbols. After 5 p.m. 477-8196.

COLLECTORS HAGSTROM 8-string bass, amplifier head, practice amplifier, microphone. 386-7285.

70 MUSICAL INSTRUMENTS

Aeolian Player Piano With Music Rolls $1495.

Amherst upright grand piano Mahogany finish, with bench. $695. A Real buy!

See Reg. Stone at SOUND OF MUSIC PIANO AND ORGAN CENTRE
1517 Quadra 383-0239

MOVING SALE

ALL STOCK MUST GO
Savings galore on PIANOS and ORGANS
EXAMPLE:
Organs from $149.00
GLEESON MUSIC CITY
829 Broughton
(near Royal Theatre)
Parking at Rear — 388-9632

RESERVE A RENTAL NOW

DON'T WAIT for the RUSH — your best selection of school band instruments is now. We offer a great selection of new and near new instruments on rent with purchase option or equity lease plans. REASONABLE RATES TOO! TRY US — We're your school band HEADQUARTERS on the Island.

PAMUS

MUSICAL INSTRUMENTS
"Where Good Music Begins"
1108 Blanshard St. 386-8475

BALDWIN

ORGANS—PIANOS
Guitars, band instruments. Instruction
DRIVE IN—PARK FREE
Open 10 a.m.-9 p.m.
Sat. 9:30-5:30
Downtown Near The Bay
BERNIE PORTER MUSIC
382-9542

NEW ORGANS
$919
Including headphones, lamp, course and full warranty
NEW PIANOS
$1099
CASCADE
Organ and Piano
WAREHOUSE SALES
WHSE NO 2—370 GORGE RD. E.
383-8711

Scott PIANO & ORGAN

HOW ABOUT A PLAYER PIANO FOR CHRISTMAS

Completely rebuilt or a good quality do it yourself player with rebuilding instruction book included. Choice of several from $1195. Call 386-2434.
Downtown 612 Fort

MASON AND RISCH UPRIGHT piano, red mahogany. Excellent condition. $850 or offers. Call 598-4179 after 7 p.m.

COLLECTORS ITEM. PLAYER piano attachment 1908 with 25 rolls. 477-2019.

TAR DRUM SET FOR SALE: 5-piece, asking $225. Phone 656-4816 after 3 p.m.

ONE SET OF DRUMS HALF Coronet and half Ludwig. $500, all accessories included. 382-2811.

66-YEAR-OLD UPRIGHT MAHOGany Ennis piano. Call after 5:00 p.m. 478-8227.

70 MUSICAL INSTRUMENTS

EATON'S
Specialist in
HAMMOND ORGANS
for over 20 years
4 Teachers Available
Use Your Eaton Account
Main Floor Eaton's
Home Furnishings Building

WE ARE Vancouver Island's most complete music store. Come in and see us.

NELSON'S Music Centre
1315 GOVT. 385-9728

HAMMOND

ORGAN STUDIO
SALES FROM $699
Free Parking 3400 DOUGLAS
Across from Town and Country
388-9177

KAWAI KEYBOARD STUDIOS
GRAND OPENING
CONTINUES THUR OCT. 30
Used Organs from $95
New Organs from $895
Many new models
3261 DOUGLAS
386-3912

Amplifiers from $39; Suzuki ¾ upright bass, $450; Electric basses from $65; Acoustic guitars, $35. to $650; Kohno No. 10 classic guitar, $750, with case.
SOFT SOUNDS
2031 Oak Bay Ave. 598-1524

ARCOA CHORD ORGAN WITH buttons for 70 chords, $300. 1976 Kawai chord organ with auto chord and rhythemer, $1200. 656-6603.

GUITAR — ORGAN, UNIQUE electric guitar with built in organ, 1 Leslie speaker, included with 2 foot pedals. Sacrifice $1300 firm. 656-5433.

RICKENBECKER 4001 STEREO base for sale. Phone Farid 592-4674.

EXPENSIVE BABY GRAND Ivors and Pond. Beautiful furniture. Private. 477-0028.

YAMAHA BAND ORGAN, EXcellent condition. $400 or closest offer. 478-6348, after 6 p.m.

PIANO, NEW, BEAUTIFUL tone, special action, no dealers. 598-3012.

STEINWAY UPRIGHT GRAND, excellent condition, must sell, $1,550, 642-4578.

ENDER STRATOCASTER SUNurst with case. Excellent condiion. $550. 477-3145.

HAGSTROM CLASSICAL GUITAR, good condition, $125, 384-3404 after 6.

FENDER RHODES PIANO, $800. Phone 598-3869.

YAMAHA DK 40 ORGAN. CURrent model. 477-6106.

WILLIS BABY GRAND PIANO excellent condition $3000, 385-8171.

DRUM SET, $150
656-2459

YAMAHA SPINNET PIANO, $1,200. 479-5723.

PIANO TUNER — CRAFTSMAN, Norman Duckworth, 595-5251.

UPRIGHT PIANO, $800.
479-1432

PIANO FOR SALE KINCAID, good conditon $1000. 383-6376.

SMALL SIX CHORD ORGANA organ complete with stool. $45, two years old. 592-3830.

FINE TONE CONCERT VIOLIN, condition good. 479-4865.

ACCORDION 120 BASS VARDES, immaculate. Best offer. 478-4953.

TELECASAER COPY. $200 OR offers. 656-16656.

OAK PIANO, GOOD CONDITION. 592-3091.

71 MUSIC TEACHERS

FREE ORGAN LESSONS TO ANYone wishing to play—no obligation. Cascade Organ and Piano Sales, Whse. No. 2-370 Gorge Road East. 383-8711.

77 MOTORCYCLES

'74 SUZUKI, 185 ENDURO, JUST rebored, like new, $650, extras, 383-8430 evenings.

CUSTOM CHOPPER, BLUE LACquer paint, lots of chrome, Rebored 650 Triumph, 384-3486.

1974 SUZUKI 500, 4,600 MILES $950 or offers. 2441 Malaview Ave. Phone for appointment at 656-2437.

'69 NORTON 750 COMMANDO, 6,900 miles, original, excellent condition, $825, 595-6641.

YAMAHA 250 TRAILS. GOOD shape, $900 or best offer, 479-3357, 382-1804.

1976 YAMAHA "CHAPPY" 387 miles, (street legal), $450. O.B.O. 477-0488.

1937 ROYAL ENFIELD, 500 CC single, original, must be restored, $400. 384-6315.

175 YAMAHA ENDURO 2,700 miles, good shape. $475 592-0217 between 5 and 7 p.m.

1975 YAMAHA 175 ENDURO, AS new, low mileage, tested. $875 form. 592-1030.

70 MUSICAL INSTRUMENTS

SUZUKI
PE 250
The True Enduro

"The Suzuki PE 250 is the best mass produced Enduro bike ever built"
Cycle World Nov. '76
$1549
See It Now AT
FREDERICK MOTORS
616 Queens, 383-0823
DI 00834A

SUZUKI 750cc
Four Stroke
Enter to win a 750cc Suzuki contest now! Details and bike on display at
COLWOOD HONDA
Div. Mullins Marine
2781 Millstream 478-8831
Left off Hway. at
Western Speedway. D.L. 00366A

YAMAHA for '77
See all the new Trials, Enduros and Minis this Saturday at
MULLINS MARINE
SALES LTD.
382-1928 382-4518
925 Yates St. DI. 00365A

1 ONLY
1976 HONDA
750 — 4
reg $2765 NOW $2499
BROOKLANDS MOTORCYCLES
939 Fort St. 383-5826
DL 1371

BIG BORE KITS and Hi-Performance cams for at
POWERTOWN M.C.
384-1249 D.L.00169A 614 Grenville

UNREAL!
750 Honda, radically chopped, but legal. One of a kind. To be assembled. $1500. After 9:30 p.m. 382-8593.

73 500-4, NEW TANK, 2 NEW shocks, 2 new fenders, new Harley bars, new crash bar, new racing headers, new battery, new 8" extension, 12,000 miles, $1200. 595-4044.

ONE OF A KIND
Taiwan Taxi, Suzuki bike with a custom-made sidecar. Victoria RV Centre, 478-8377.

1973 YAMAHA ENDURO STRIP for trail. Excellent condition includes accessories. $650. 478-5307 after 5 p.m.

CHOPPED HARLEY SEVENTYfour panhead, fatbobs, sifton cams, wide glide ends, $2800 or offers. 382-4012.

1976 TY 175 YAMAHA TRIALS, $900 firm. Also 1972 175 cc Kawasaki Enduro, $300 firm. Call Muzz at 382-5475.

'64 HARLEY-DAVIDSON Sportster, $1200. 1325 Fernwood, Room 7, Terry.

HONDA 750 DOUBLE DISC brake with calibre and adapter, $100. 384-6315.

1971 KAWASAKI 175 ENDURO. Helmets, leathers and spare tire. 385-0637.

74 YAMAHA TY 250. STUDENT must sell, many extras, excellent condition. 658-5458.

1974 NORTON 850 INTERSTATE. Well maintained. 19,000 miles. Phone 598-1763.

KAWASAKI 250 TWIN STREET bike. Running, needs work. $250. 382-0201.

1975 SUZUKI GT 550, 1600 MILES, showroom condition, only $1500. 595-6913 after 6.

450 HONDA TWIN. ONLY 11,500 original miles. Recently tuned. $700 or nearest offer. 598-8408.

'72 YAMAHA 250 ENDURO. EXcellent shape, $795. 595-3347 between 5 and 7 p.m.

72 GREEVES HALF FINDER trail 175, excellent shape. Phone after 6, 388-6505.

1974 250 HONDA ELSINOR. GOOD shape, good beginner's bike. 652-2393.

1973 380 SUZUKI, GT, GOOD CONdition, many extras. $750 or best offer. 479-5057.

XR 75, EXCELLENT CONDITION. 478-3438.

750 HONDA, FULL TOURING. $1700 or best offer. 478-0011.

TWO TY250 A'S MINT CONDItion. 382-3653.

1973 250 C.C. BULTACO ALPINA, good shape. $725 or offer. 656-6841.

1975 TY 250.
479-7982.

75 YAMAHA TY 250, $800. PHONE 479-5606.

1972 650 YAMAHA, GOOD SHAPE, $795. 384-9869 or 479-1743.

78 BICYCLES

Russ Hay On Government
2542 GOVERNMENT ST.
Between Bay and Hillside
The Leading Bike Shop
384-4722
MASTER CHARGE
TRADES WELCOME
CHARGEX
Open 8:30-5:30 Fri. 'til 9
Closed Wed. and Sun.

RALEIGH SALE
RALEIGH 3-speeds Men's and Ladies' Reg. $125 NOW $114.50
RALEIGH 3-speeds 1975 Men's models NOW $99.95

XMAS LAYAWAY
Many other Brands and Models in stock
OAK BAY BICYCLE SHOP
1968 Oak Bay Ave. 598-4111

BUY, SELL, TRADE, REPAIR
Deal direct with qualified mechanic, save 50% on labor. Expert buckled wheel. New, used bikes, all sizes, lowest prices. Open 8-8; Sun. 12-5. 384-5514. Reno Industries, 2519 Govt. (Sell used wheels).

BEAUTIFUL NEW SEKINE 10-speed, over $230 new, first $160 takes. 382-7028.

TEN-SPEED. JUST SERVICED, good condition, $50. 477-5330.

YOUNG GIRLS' RALEIGH.
479-6293.

PEUGEOT 10 SPEED, $50, ANYtime. 384-9017.

80 BOATS and MARINE

CAL 20 (1972) EXCELLENT CONdition, 4 sails, boom tent. 656-1552, after 5 p.m.

36' TROLLER 8 TON A, DIEsel, hydraulics, good condition, $48,000. 746-7918 Duncan.

WANTED FOR PARTS 1965-69 Johnson 35 or 40 H.P. For sale 1964 35 H.P. for parts. 479-3342.

OLDER 75 HP JOHNSON, LONG shaft, extra parts. Phone after 6, 388-6505.

CAL 20. WELL KEPT, VERY clean, three sails, near new Johnson outboard. 598-5038.

9-HORSE BRIGGS AND STRATton, forward, reverse, 2 to 1 reduction. $300 firm. 478-2754.

28' WOODEN HULL CABIN cruiser, new motor, excellent condition, $6,500 or best offer. 384-5846.

19' SANGSTER SATURN I-O hard top with standup canvas, CB, E-Z loader trailer, $7200, 388-6054.

19' CEDAR HULL, CABIN NEEDS painting, $300. 592-6470.

THE ACES® ON BRIDGE

by IRA G. CORN JR. TEAM CAPTAIN

It is not the ship in the water but the water in the ship that sinks it.

The U.S. 1976 Bermuda Bowl champions bid a slam that was in murky waters in a key match against Israel during the World Championships in Monte Carlo this spring. But thanks to a little luck and some good play, dangerous water was kept above decks and Hugh Ross of Oakland sailed his ship to a safe port.

The slam was the worst of three possible slams. Six diamonds was best, six no-trump next and six hearts a poor third. Nevertheless, the slam did have an overwhelming redeeming feature — 12 tricks were scored.

The bidding was a form of forcing club with all bids reasonable except for the jump to six hearts. It does seem that North may have bid something less final to allow for play in six diamonds.

The play was not without interest as declarer won the spade lead with his queen and then cashed his king of spades. Next two top clubs were played and a club was ruffed in dummy. One of declarer's diamonds was discarded on dummy's ace of spades, and dummy's diamond ace was cashed. A diamond ruff and a club ruff survived and the lead was in dummy. No tricks had been lost and declarer had only four cards left — the A-K-J-8 of trumps. All that was necessary now was to lead any card from dummy and beat East's card to insure 12 tricks and a fortunate, if inelegant, slam.

Had West chosen to lead a trump (usually a poor choice against a small slam), the slam would have most certainly gone down. Barring a defensive slip, declarer would have had to concede a trump trick to West and a diamond trick to East and the slam would have been lost.

NORTH 10-27-A
♠ A 8 6 2
♥ 9 7
♦ A Q 9 8 7 6
♣ 5

WEST
♠ 9 7 4
♥ 10 6 4 3
♦ 4 2
♣ 10 7 3 2

EAST
♠ J 10 5 3
♥ Q 2
♦ K 5 3
♣ Q J 6 4

SOUTH
♠ K Q
♥ A K J 8 5
♦ J 10
♣ A K 9 8

Vulnerable: North-South.
Dealer: East. The bidding:

East	South	West	North
Pass	1♣	Pass	1♠
Pass	2♥	Pass	3♦
Pass	4♣	Pass	4♦
Pass	4♠	Pass	6♥
Pass	Pass	Pass	

Opening lead: Four of spades.

All of which proves that bridge is far from an exact science. If we can't be off target a bit in the bidding why should the opponents be deadly with their opening leads?

Bid With Corn

South holds: 10/27-B
♠ K Q
♥ A K J 8 5
♦ J 10
♣ A K 9 8

South	North
1♥	2♦
3♣	3♠
?	

Answer: Four diamonds. The three club bid showed a fine hand and was forcing to game. South has already bid both his suits and it's now time to take a preference of North's two suits.

80 BOATS and MARINE

Oak Bay
BOAT BROKERAGE

VALDOLYN
36' DIESEL TRAWLER
Not a conversion
Hot and cold pressure water. Shower. Rigged for live aboard use. Trades or offers welcome on $49,500

WHITE CAP
36' DIESEL TRAWLER
Excellent conversion. 671 GMC. A very comfortable live aboard or offshore cruiser. $44,900

TOYON
39' MONK BRIDGE DECK Diesel. Very clean. Will appeal to the most discriminating owner. Some of the equipment includes radio, 75 watt side band, dinghy with engine. View by appointment only. $45,900

HELIOUSA
39' MOTOR SAILER
Proven blue water performer. Gardner diesel, 1½" mahogany hull. Full instruments. $59,900

SEA HAZE
26' TOLLYCRAFT
Many extras. As new, good value at $28,900

OPEN 7 DAYS
At the Marina
1327 Beach Drive
598-1921

"IT'S THE SERVICE THAT SETS US APART"

USED BOATS

22½' LYNWOOD hardtop
—170 h.p. Volvo I.O.
—Galley
—Head
—Swim grid
$9295

17' FIBREFORM
—120 h.p. Mercruiser
Road Runner trailer
—Camper top
$4595

15'6" HOURSTON Glasscraft
—50 h.p. Evinrude
—Road Runner trailer
$3495

SEE OUR NEW
BAYLINER
HOURSTON
GLASSCRAFT
BOATS

GIBSON
Powercraft Centre Ltd.
2520 Gov't St. (Near Bay)
382-8291

HORWOOD MARINE

Clear the Deck SALE!!
Compare Our Prices

17½' K&C
130-280 Volvo, fresh water cooled, camper back, sleeper seats.
SALE $5995

19' Glas Ply
V-Berth, marine head, camper back, 140 MerCruiser I.O.
SALE $8995

GLAS PLY
K & C
Catalina Sailboats
In Victoria
823 Pandora 385-1451
In Colwood
810 Island Hwy. 478-8211
Across from Farmers Market

FALL CLEARANCE
Mercury Outboards

115 H.P. Electric L-S	$2,095
85 H.P. Electric L-S	$1,950
50 H.P. Electric L-S	$1,550
40 H.P. Electric L-S	$1,215
20 H.P. Manual-S	$ 860
9.8 H.P. Manual-S	$ 715
9.8 H.P. Manual-L	$ 725
9.8 H.P. Electric-L	$ 845
7.5 H.P. Manual-S	$ 625
7.5 H.P. Manual-L	$ 635
7.5 H.P. Electric-L	$ 765
4.5 H.P. Long	$ 480
4.5 H.P. Standard	$ 470

MULLINS MARINE
SALES LTD.
382-1928 382-4515
925 YATES

You can trade a car, camper, boat, trailer or property on this like new 1975 FIBERFORM 24' BAJA CRUISER. With Warranty. Call Bob Allison at Reg Midgley Motors Ltd. 385-8756.

USED OUTBOARD MOTORS
76 VOLVO 20 hp Longshaft $895
75 EVINRUDE 20 hp Long or std. $695
75 EVINRUDE Std. shaft $395
73 EVINRUDE 18 hp sd. shaft $495
ALL BAY MARINA
2238 Harbour Rd., Sidney
Closed Mondays 656-3167

22½' FIBERFORM COMMAND Bridge, 188 Mercruiser, inboard-outboard, full camper back, bridge cover, swim grids, dinghy and dinghy rack over camper back, anchor package, etc. Many alterations, excellent condition. Better than new in many ways. Must be seen. Asking $11,500. Phone 479-3983.

80 BOATS and MARINE

MERCURY MARINE

USED BOATS

14' SMOKERCRAFT Vega
14' REINELL, 20 hp Johnson, trailer
15' FIBERFORM Surfrider, 65 Mercury, Calkins trailer
15'6" CANAVENTURE, 50 hp Mercury, Roadrunner trailer
15' SANGSTER, 50 hp Mercury Roadrunner trailer
16' SANGSTER, 50 hp Mercury Roadrunner trailer
16' DOUBLE EAGLE, 70 hp Johnson, Holsclaw trailer
16'6" CANAVENTURE, 65 Mercury, Roadrunner trailer
18' SANGSTER, 165 IO, EZ Loader trailer
22 REINELL, 165 Mercruiser
22 SANGSTER, 188 Mercruiser
22½' FIBERFORM San Juan 188 Mercruiser
24' FIBERFORM Baja, 188 Mercruiser

OFFERS INVITED ON THE ABOVE UNITS

A Boat for Every Budget at
MERCURY MARINE
385-1457
800 CLOVERDALE

WESTPORT YACHTS
Located off Pat Bay Hwy. near Swartz Bay Ferry Terminal

SAIL
26' Reinell, 29' Columbia, 30' Rawson, 39' Motor Sailer (2), 40' Garden Ketch, 41' Sea Tiger Ketch, 44' Motor Sailer Ketch.

POWER
20' Sangster, 21' Sangster, 25' Aluminium Cabin Fisherman, 27' Bayliner C-C, 28' Fibreform C-B, 28' Faulkner, 29' Grenfell, 31' Sedan, 32' Sedan, 34' Semi-Dtspl., 35' Sedan, 36' Monk Fly-Bridge and Shed, 50' Tri-Cabin.

Withdrawn from Stock — Offer being negotiated — RAWSON 30' "SARAH"

NEW LISTINGS
22' Semi Displacement, Saab diesel, hard chine, ideal fisherman Asking $3,950
21½' Hardtop REINELL, 165 hp Mercruiser, galley, head, Bennet tabs. Aft bulkhead makes this ideal all-season fisherman. Asking $8,900
at
WESTPORT MARINA
2075 Tryon Road SIDNEY 656-5872

ON DISPLAY

22' FIBREFORM Sedan with Command Bridge, 188 h.p. Mercruiser, C.B., sounder. Excellent condition, attractively priced.

23' BERTRAM Flybridge Cruiser, twin 225 h.p. f.w.c. Mercruiser, exceptionally well equipped including radar.

34' HARDTOP EXPRESS, 6-71 G.M. Diesel, phone, sounder, good combination work and pleasure boat.

35' fibreglass CHRIS CRAFT Tri Cabin, twin fresh water cooled 235 h.p. Chris Crafts, VHF phone, C.B. radio, depth sounder, hot and cold water, shower. Immaculate condition.

41' Canoe COVE Tri Cabin with command bridge, twin 3160 Caterpiller diesels, 7 cu. ft. Norkold fridge, 28000 btu diesel furnace, converter, Modar V.H.F., Modar C.B., 2 Ross sounders, shower.

CANOE COVE YACHT SALES
CANOE COVE MARINA
NEXT TO SWARTZ BAY TERMINAL
656-5711 656-...

SIDNEY PROPELLER AND MARINE POWER LTD.
Espar hot-water and hot-air heating sales and service. Farymann diesel sales and service and Volvo sales and service, martec-propeller sales. 656-3421.

SIDNEY MARINE

26' BRANDLMYR inboard	$6900
26' PORTA Cruiser	$16,400
24' FIBREFORM Baia	$16,900
26' BARTENDER	$ 8,750
25' ALBIN	$19,950
22' ARTCRAFT	$ 5,500
26' RANGER	$16,500
27' UNIFLITE	$21,900
22' BAYLINER SKAGIT	$10,900
18' K and C (1974)	$ 4,750
24' FIBERFORM	$ 9,900

2270 Harbour Rd. 656-5599

SMOKERCRAFT ALUMINUM
12' Vega Reg. $ 810 $595
14' Vega Reg. $1089 $695
16' Vega Reg. $1289 $895
All other 8-10 and 12 ft. models 10% Discount.

ALL BAY MARINA
2238 Harbour Rd.
Sidney, B.C.
656-3167
Open 6 days Closed Mondays

BOSTON WHALER FALL CLEARANCE
Outstanding values on all sizes 9 ft. to 17 ft., also 40 h.p. electric Merc — full warranty.
BOSTON WHALER SALES
Canoe Cove — 477-9424

RENOVATED MONK CRUISER "Tempest", 30'x10', cedar hull, required equipment plus extras, Chrysler V-8 engine, surveyed May '76, sleeps five, asking $14,500. 112-245-3342 Ladysmith.

41' TROLLER, 10 TON A LIcense, full equipment. New hydraulic gurdies and winch. $50,000. 477-8234 after 6.

1969 RECONDITIONED 55-HORSEpower Johnson. Offers to $850. Will take 20 or 25 horsepower in trade. 479-2846.

22' SILVERLINE, 3 MONTHS old, galley and head. (Similar to Sea Ray and Grew). Immaculate condition. Reasonable. 658-8131.

19 FT. BRANDLMAYR AND trailer, moving must sell, value $2,700, sacrifice $2,100. 479-2588.

18' HARTLEY TRAILER SAILER, head, stove, bunks, tandem trailer. $2200. 479-9601.

9'3" INFLATABLE DINGHY, Avon Redcrest, like new. $450. Phone 746-7952 after 5.

36' MOTOR CRUISER, OLDER design. $8,500. Phone 746-7952 after 5.

ELTORO SAILING DINGHY, $125. 384-9528, 388-7011.

21 FT. CAMPION, TRIM TAB. CB, dingy, $9500, 656-3571.

80 BOATS and MARINE

NEW
DOUBLE EAGLES
Fisherman's Pkgs.
ON DISPLAY

14' DOUBLE EAGLE Deep V
—camper top
—35 Johnson elec.
—1200 Road Runner
—List Price $4332
Package $3795

16' DOUBLE EAGLE Deep V
—camper top
—55 H.P. Johnson elec.
—1200 Road Runner
—List Price $5175
Package $4695

17' DOUBLE EAGLE Deep V
—camper top
—70 Johnson elec.
—1550 Road Runner
—List Price $6856
Package $6150

20' DOUBLE EAGLE Deep V
—8'3" beam
—deluxe cuddy cabin
—marine head
—galley
—raised camper back
—225 Volvo sterndrive
—F.W.C.
—List price $13,641
Package $12,500

22' DOUBLE EAGLE COMMAND BRIDGE
—8'9" beam
—dual station hydraulic controls
—standup head with vanity
—255 Volvo sterndrive f.w.c.
—Bennett trim tabs
—list price $20,526
Package $18,450

All package Deals Include 2 Life Jackets 2 paddles, bow and sternlines 2 bumpers and cleats

Bob Whyte Marine
SALES AND SERVICE
Corner Harbour and Resthaven
Sidney
656-6421

DUNCAN BOATLAND
FALL CLEARANCE
OF
REINELL SEA RAY CALGLASS Boats
FANTASTIC FALL SAVINGS

BOATERS

If storage is a problem, give your storage problems to us. Winter dryland storage plus full boat winterizing.

In Victoria
Call GARY at 474-1267
1074 Goldstream Ave.
In Duncan
Call GORD at 746-4158
Island Highway

BOSUN'S YACHT BROKERAGE

POWER

40' ENGLISH, 1971 Diesel	$88,000
42' MONK, Diesel Troller	$58,000
32' SUPERCRAFT	$39,900
28' FIBREFORM, 1975	$31,000
45' MONK GM671	$67,500
26' FIBREFORM Boathouse	$22,000
25' ALBIN	$18,000
26' PORT-A-CRUISER	$19,000
26' TOLLYCRAFT 1965	$16,500
29'9" PACEMAKER 1968	$22,500
27' CHRIS CAVALIER	$15,800

SAIL

39' "FIFER" motor sailer	$59,500
32' CRUISING SLOOP	$30,000
34'8" KETCH	$18,000
35' C and C, 1971	$41,800
20' CAL 5 Bags	$ 5,500
29' MARTIN 1973	$25,500

Broker JIM SQUIRE to assist you on financing, sea trials, inspections, title search and documentations. Consult DON OMLID for Marine assistance.

Bosun's Marina Ltd.
10775 MacDonald Park Road
Sidney, B.C.
656-5558 Box 2001

CENTRAL BOAT LISTING SERVICE
THE BOAT FINDERS
We have boats from $50 to $75,000 in back yards and in the water. Phone for the type of boat you want and you will be put in touch with the seller. Do your own deal.
383-1640

BOATERS!
See our large display of appliances, plumbing and electrical supplies.
S. J. PEDEN LTD.
2855 Quesnel St. 386-3464

GREW BOATS ON DISPLAY
OAK BAY MARINE
at the Marina
1327 Beach Dr. 598-3393

1974 FIBERFORM BOAT, 28' with 10'1" beam, twin 165 Mercury Cruiser motors, command bridge, sounder, CB radio, electric and alcohol stove, fresh water cooler, sleeps 6, over $3,500 spent this spring, A-1 shape, $27,000 or closest offer. Will take smaller boat on trade. 112-743-9272.

SURFER 19
The new surfer 19 has now arrived This super sport fishing boat is at the introductory price of $8,950.
DICK CHUDLEY
R.F.C. MARINE LTD., SIDNEY
556-5591 2270 Harbour Rd.

1975 25½ FT. BAYLINER, FULL canvas, galley, stand up head, compass, C.B., sounder, new outboard, sportyak, $12,900. 656-2501.

RANGER 26, EXCELLENT CONdition, 17,800. Phone after 6, anytime, 652-1994, weekdays, 656-3033. Ask for Dave.

COMMAND BRIDGE, 1974, 21' Rienell, low hours, stand up galley, well maintained, $9500. O.B.O., 652-3864.

FOR SALE 1974 23' CORONADO Mark II deluxe, three sails, trailer, motor and more, immaculate condition, 923-6376 after 6 p.m.

26' HAIDA FLUSH DECK MK II Partially completed. Inboard engine installed and sails, $9,000. 656-5675.

1975 KC, H-T, I-O, 140, 80 HOURS full instrumentation, lights, trailer. Immaculate condition, $6500, 478-8513.

YACHT OR FISHING BOAT SITter available fall, winter, and spring. With references. Victoria Press Box 665.

THUNDERBIRD SAILS, WELL used main and genoa. Good for cruising. Asking $150. 656-4000, 656-2427.

CATALINA 27, LOADED
477-1377

ZODIAC 15½', 20 H.P. JOHNSON, $2,100. Phone Ian, 384-4715.

80 BOATS and MARINE

Oak Bay Marine
SALES AND SERVICE
FRANCHISE CLEARANCE SALE
ALL NEW CAMPIONS MUST GO
DEALERS WELCOME
THESE ARE BRAND NEW BOATS

21' Campion Skeena
Command Bridge
—190 O.M.C.
—Extra Wiper
—Stern Rail and Ladder
—C.B. Cover
—Antifoul
—Rigged and Ready to go
Franchise Clearance Price
$12,989
No Trades

21' Campion Monashee
—200 Volvo
—Stand up Camper.
—Extra Batteries, Cables, and Switch.
—Swim Grid.
—Antifoul Paint
—Rigged and Ready to go.
Franchise Clearance Price
$11,989.
No Trades

100 PERCENT BANK FINANCING O.A.C.
NO PAYMENTS til DEC. 1, 1976
OPEN 7 DAYS
At the Marina
1327 Beach Drive
598-3393

MACE MARINE INC.
453 HEAD ST. 383-3324 (24 HRS)

FALL CLEARANCE SALE

SPECIAL
18' AVALON, trailer, motor, $ 995

GIVEAWAYS
19' REINELL, 55 h.p. Johnson, 9.8 Merc., tux., trailer $4995
16' VANGUARD, speedboat, 65 Johnson trailer $3995
18' CAL GLASS 120 OMC, EZ Loader trailer $4995
19' LONESTAR, 65 Mercury, EZ-Loader trailer $4995
17' LONESTAR, motor, trailer $2995

REDUCED TO CLEAR
35' OWENS, twin Interceptors $22,900
27' FAIRLINER, many extras $15,900
24' LYMAN Biscayne, 225 Chrysler inboard, as new. Reduced to $16,900
21' STARCRAFT 170 Volvo I.O., F.W.C., tandem trailer $8595
27' WORKBOAT "C" Lic., 56 h.p. Ford Parsons diesel. F.W.C. Reduced to $5995

SAIL
22' SLOOP, full headroom, sleeps 4, ready to sail away. Reduced to $9,000
SPENCER 32 $14,900
27' OFFSHORE Vanderstaat cruising sloop, full inventory $19,900
75 PACESHIP 20, as new, all gear and equipment incl. new engine $$3995 or trade

SPECIALIZING IN LIVE-ABOARD BOATS
OPEN 7 DAYS
(AT WEST BAY MARINA)
IN ESQUIMALT
WE SPECIALIZE IN MARINE FINANCING

VAN ISLE MARINA

SAIL
16' Fireball, 24' Buccaneer, 25' Folk Boat, 27' Catalina, Cal 2-29, 29' Ericson, 28' Motor Sailer, 28' Viking, C and C 32' Gaff Rig, 32' Spencer, 35' Steel Ketch, 35' Ericsor 39' Motor Sailer, 41' Lunenburg Ketch, 45' Motor Sailer, Force 50, 55' Yawl.

POWER
18' Sangster 22' K and C, 25' Bayliner, 25' Trojan, 26' Tollycraft, 27' Owens, 26' Fairliner, 28' Carver, 28' Land and Sea, 30' Spencer 32' Houseboat, 31' Shepherd, 34' Diesel, 35' Diesel, 38' Monk, 40' Monk, 45' Monk.

For information on these and many other sail and power craft please contact:
VAN ISLE MARINA CO. LTD.
Tsehum Harbour Box 2130
656-1138 Sidney., B.C.

100' WATERFRONT OAK BAY, Cad. Bay, West Bay, any bay. Completely self-contained bachelor floating apartment. Diesel — electric heat, water, stove, lighting, stereos, radios, TV fridge, shower, masses of cupboards, new blue shag throughout, indoor-outdoor patios, huge sundeck. The comforts of home plus the freedom of the sea. Twin Mercruiser, power, C.B. phone, sounder, all seagoing gear. All new or newly reconditioned. For you — a new way of life. Adventure in peace. Just $26,900. On display Mace Marine, 453 Head St., 383-3324.

SAILBOATS
TANZER Yachts
14', 16', 22', 26', 28'
TARTAN Yachts
27', 30', 34', 37', 41'
Bob Whyte Marine
SALES AND SERVICE
Corner Harbour and Resthaven
Sidney
656-6421

DINGHY SALE

7½' Gallcon	$325	$245
8' Gallcon Deluxe	$325	$245
9' Foldbote	$398	$198
8' Catadink	$295	$149
11' Snark Sunflower	$450	$250
12' Wondercraft	$520	$295
14' Wondercraft	$720	$395

ALL BAY MARINA
2238 Harbour Rd.
Sidney, B.C., 656-3167
Open 6 days—Closed Mondays

GOOD LOOKING BOAT
26' Express Cruiser, 1971 Sabrecraft, 9'6" beam, trim tabs, sounder. Compass, fresh water cooled, separate head, sleeps six. Ready to go with lots of extras, asking $18,750. To view phone 384-9503.

14 FT. LUND BOAT, ON SEARS trailer, excellent. $650. 479-8587.

80 BOATS and MARINE

GOLDSTREAM MARINE
EVINRUDE outboards
ROADRUNNER trailers
CAMPION Boats
HOURSTON Glasscraft
LUND Boats
VICTORIA
2994 Jacklin Rd.
478-8391
SIDNEY
2266 Harbour Rd.
656-7121

PELAGIC
PACIFIC INDUSTRIES (1974) LTD.
A COMPLETE STOCK OF
FIBERGLASS MATERIALS
NOW LOCATED AT
428 Burnside, Victoria, B.C.
386-1811 or 386-7814

MUST SELL, HAVE PURCHASED larger vessel, 30 ft. O.A.L. CRUISER, "Key-am" cedar planked, fibreglassed two deck line. Needs minor work on motor and clean up. Dual controls. Flying bridge. Was, $18,000. All offers considered. Reduced for quick sale. Could trade on property or? May be viewed Dock "C", West Bay Marina, 453 Head Street, Esquimalt. Last survey, October 9th, 1974. Phone 388-6474, or 592-2142.

REPOWERING?
Be sure to see us before you repair or repower your sterndrive substantial year end discounts on repairs or repowering at:
OAK BAY MARINE
sales and service
598-3393 1327 Beach

PROP REPAIR SERVICE
New and Used
MARINE ENGINES
CHRYSLER NISSAN DIESELS
HARBOUR MACHINE
31 Erie St. 383-6555

VENTURE 17
Sleeps 2 with lots of room for storage, complete with trailer, 6 h.p. Evinrude, anchor, life jackets, cooler, etc. Completely ready to sail away. Asking $4700. Call 592-2972 or 385-8977.

TILLICUM FURNITURE
2612 Sooke Rd.
Makes boat, camper and trailer cushions. Any size or shape. Full selection of materials available. Fress estimates. Winter discounts now in effect. 478-0522.

26' TOLLYCRAFT, 1975, 10'6" beam, 350 V-drive, F.W.C. Bennett trim tabs, dual stations, C.B. radio, depth sounder, Pioneer AM-FM cassette stereo, low hours. Call 753-1127 days or 758-1989 evenings.

Chrysler Outboards
See us for Sales—Parts—Repairs
KEN PRAISING EQUIPMENT
478-9313 934 Goldstream

FALL PACKAGE DEAL
17' Brandlmayr boat, cello finish, motor, trailer, 1971 Comet GT, V-8, power steering, automatic, mags, etc. $2800 or nearest offer. 385-2806.

24' REINELL
COMMAND BRIDGE
188 Merc Cruiser I-O. Expensive accessories. Low hours, as new, estate sale. 477-0028.

TRY THIS
74 Reinell, 6 meter H.T., sink galley unit. 165 I-O, depth sounder, tandem trailer included, $7700. 656-3679.

GRAY OWL 37' COMBINATION troller gill net, 8 ton, A licence, well built. Well maintained, new GM engine, 2 nets. $59,000. 112-732-8794.

1973 21 FT. SABRECRAFT, OVERnighter, 155 O.M.C., asking $8900, or will trade for sailboat of equal value, or pay small difference. 477-0488.

BUCCANEER SAIL BOAT 24', 1974, complete with 9.9 electric O.B., marine head, 150 Genoa, dinghy, offers. Call 598-1652 after 6.

MUST SELL, 1972 16-FT. FIBERglass boat, electric start, canvas top, tilt boom, galvanized trailer, etc. $2500. Phone after 5:30. 385-0252.

30' DIESEL CRUISER, 6 berths, head, stove, echo sounder, radio. Volvo penta diesel, 6 cyl. F W C, double plank mahogany hull. To view 748-8695.

24' WINNER, 1974, COMMAND bridge, 188 Mercruiser, FWC, Bennett trim tabs, CB, depth sounder, excellent condition, 386-2561, 598-4581.

WINTER SPECIAL, 24' BUCCAneer sailboat, $10,000 or best offer. Ready for cruising, 385-9537 between 6-8.

4000 POUND TANDEM ROADrunner boat trailer, galvanized frame electric winch, like new, $1500. 658-8275.

26½ CABIN CRUISER, OAK beams, fibreglass over plywood, 283 fresh water cooled motor. 388-9784.

HAIDA 26' SLOOP ALL equipped for cruising and racing, excellent condition. $13,100. 598-1582.

1975 16 FT. SANGSTER 40 electric Evinrude, walk-through windshield, new trailer, less than 20 hours, offers. 598-4985.

FOR SALE — FULLY EQUIPPED 40 ft. Westcoast Troller. M.V. El-May. Write Frank Chidley Jr., Box 247. Port Alberni, B.C.

12' CRESTLINER, 10 H.P. JOHNston, oars, perfect condition. New boat loader, fits any camper. $625. Phone 385-6259.

26' TROJAN EXPRESS CRUISER, immaculate condition, boahouse kept, recent survey, many extras, $13,900. 479-1892.

16½ FT. CLASSIC WOODEN boat, Briggs and Stratton engine, $900. Trade? 656-5214.

9½ JOHNSON, LIKE NEW, 14 FT. aluminium boat and trailer, Phone 477-5798.

1975 EVINRUDE 9.9, MODIFIED to 1976 standards. Excellent condition. 592-9370.

14½' PETERBOROUGH WITH oars, good shape, $60. 383-8430 evenings.

19' LYMAN LAPSTRAKE 75 H.P. McCullogh and trailer, must sell, best offer. 384-9528, 388-7011.

14' ALUMINUM RUNABOUT C-W 1974 15 hp electric Johnson and trailer. 748-8406.

PROPELLERS TO FIT 1960-68 V4 Johnson and 1960-66 65 h.p. Mercury. $20 each. 382-7826.

OAK BAY BOAT BROKERAGE
At the Marina
1327 Beach Drive 598-3393

16' FIBREGLASS CANOE, $200 or offers. 384-9045.

18' TOLLYCRAFT CRUISER. Galley, head, 75 h.p. outboard. $2,700. 477-5571.

25 FT. FIBERGLASS SLOOP. Mahogany trim and interior. $6,950. Phone 385-9626, evenings.

1975 BAYLINER 2250 OFFSHORE, only 25 hours on boat. Lots of extras. 386-7528 or 385-6476 after 6.

CATALINA 22' WITH TRAILER, 4 sails, galley, many extras. $8,200. 477-0779.

8' FIBREGLASS PRAM DINGHY, white with mahogany trim. $150. 477-9929.

FOR SALE: 40' FIBERGLASS troller, "Reef Isle", 10 ton A license, fully equipped. 478-4901.

FIBERGLASS 14', 18 H.P. JOHNson motor, many extras. $975. 382-6949.

GAFF SLOOP 30' DIESEL AUXILiary (FC) $5,500. Duncan 746-7258, 746-5424.

20' BRANDLMAYR 60 H.P. JOHNson plus 40 h.p. Johnson, Tandem tilt boom trailer. $2,900. 383-1640.

1975 — 25 H.P. EVINRUDE, electric start, like new, plus remote controls. $975. 652-1516.

12 FT. RUNABOUT, TRAILER, 18 h.p. Johnson, canopy top, perfect fishing boat, $850. 477-1671.

80 BOATS and MARINE

FALL SALE
BEST PRICES ON ISLAND!
Trade-in Boats

15' K and C, 65 HP, trailer $1895
14 ½' FORMULA, 35 HP, trailer $2195
16' Alum, 70 HP, trailer $2495
16' GLASTRON, 65 HP, trailer $2995
16' K and C, 65 HP, trailer $3495
16' K and C, 50 HP, trailer $3795
17' ISLANDER, 105 HP, trailer $3795
21' ARENACRAFT, I-O, trailer $7495
20' REINELL I-O, trailer $7995
22' CALGLASS I-O, 165 HP $7495
18' SANGSTER Cuddy I-O, trailer $6495
22' BAYLINDER, 165 I-O $8595
23' GREW twin I-O $10,995

Demo Boats
20' SANGSTER I-O $7995
21' LARSON Express I-O $11,995
16' LARSON I-O, trailer $6,595

New 1976 Boats
18' SANGSTER Cuddy I-O $7,495
18' SANGSTER Texada I-O $5,995
25' SANGSTER C B Marlin $16,995
16' LARSON, 70 HP, trailer $5,595
21' LARSON Day cruiser $8,995
23' LARSON Cuddy $12,295
23 LARSON Express $15,595

New 1977 Boats
18' SANGSTER Coho I-O $6,495
18' SANGSTER Savary I-O $6,496
20' SANGSTER I-O Weekender $ 9950
23' SANGSTER I-O Chinook $12,595

Bank Financing Available!
Open 9-6 Daily
12-6 Sundays
2360 Beacon Ave.
Sidney 656-1105

METRO MARINE

DIESEL CRUISER
1974 33' 9" Grand Mariner. This boat has virtually been in storage for 2 years. Used only 150 hours. Owner has moved and must sell. Asking $48,900. All offers welcome. Phone 546-3635 or write Box 179, Armstrong, B.C.

PACESHIP PY 26. SEE THESE at our marina. New PY26, diesel inboard, 3 sails, $24,410; used 1976, outboard, 4 sails $19,500; 1974 o-b, full race equipped, $19,900. Many other good listings, power and sail. Cove yachts (1976) Ltd., Maple Bay, R. R. 1, Duncan. 748-8136.

SAANICH LUMBER YARD
Has in stock: Oak, Pine, Ash, Teak, Mahogany, Cedar (yellow and red) lumber and veneers. Prices reasonable. 3041 Douglas St., 385-2485.

APOLOGY
To those who may not get fair response to their inquiry about trading their boat for a house from Kasapi Construction. Sincere regrets, A. A. Kasapi, 386-6191.

FOR SAFETY SAKE
Radios — CB — VHF — SSB Sounders — Flasher — Chart. Sales — service and installation. Sales — service and installation. BALL and SHEMILT Electronics Ltd. West Burnside Rd. 386-9414.

1970 20' BRANDLMAYR CABIN cruiser, oak frame, fibreglass over mahogany, stove, sink, head, etc. 130 Volvo Penta I-O, excellent cruising and fishing boat. 1974 Chrysler 8 h.p. auxiliary (5 hours), complete package $7,250. 743-5434.

1974 RIENELL INBOARD-OUTboard, 188 Merc cruiser, 268 hours, F.W. cooled, depth sounder, 2-way fridge, compass, anchor winch, C02 system, swim grid, docking lights, like new, offers on $10,500, call 479-7928.

24' REINELL COMMAND bridge, 188 Mercruiser 1975, low hours. Ideal for winter use. Fresh water cooling. Sounder, stand-up head. C.B. radio. Fume detector, anchor pack. 388-5907, 386-8533.

2550 BAYLINER SARATOGA express cruiser, 225 H.P. Mercury motor, fresh-water cooling, loaded with extras. Boat house kept, must be seen to be appreciated. 656-6750.

DESPERATE, MUST SELL, owner moved, 35' Endurance hull, engine, sails, materials, included. $1600 or will consider trade. 592-9651.

CATALINA 27, MANY EXTRAS, full head room, moorage 'til March 77. $15,500. 595-2525.

CAL 28' FIBREGLASS SLOOP, excellent condition, well equipped, inboard. 598-4337.

36' OCEAN CRUISING KETCH, ideal live-aboard. $42,500. Jim, 382-1331, 8:30-5.

WANTED: SAILBOAT, 24'-30' FOR under $5,000. Victoria Press Box 649.

WANTED, TANDEM BOAT trailer, approximate weight capacity 6,000 lbs. 746-5322.

21' STARCRAFT-HOLIDAY, 165 h.p. Merc. inboard-outboard, on trailer. $5,500. Phone 746-5322.

MV BEAUFORT SEA 62' DRAGger, fully equipped, ready to go. 112-246-4061.

BEAUTIFUL 24' ARTCRAFT cruiser (1965) fully equipped, sacrifice for $10,500. 478-2680.

BOAT LETTERING A SPEcialty. Phone Ken Warner 652-2007.

UNFINISHED 16' FIBREGLASS hull. Offers. 388-7690, 388-7659.

WANTED, USED AND DAMAGED boats. 383-1640.

SMALL FIBREGALSS SAILBOAT, new condition, $350. 385-8176.

FOR SALE, FIR TROLLING poles. 112-743-2838.

15.5 FT. SEMI-FINISHED BOAT and new trailer, $600. 479-3089.

18' PETERBOROUGH BOAT 50 HP Johnston tilt trailer, 477-8035.

19' CABIN SAIL BOAT WITH outboard. Best offer takes. 592-3068.

83 AIRCRAFT

1972 CESSNA 177 R.G. 300 NAV. COMM. A.D.F. and transponder Omni and auto pilot. 640 hours, $27,950 or trade. Call 604-385-3769.

GYROCOPTER PARTS. PLANS. motor, cabin, etc. Phone 479-3089.

92 SPORTING GOODS

PLAY-MOR
RECREATIONS LTD.
DIRECT SALES—FACTORY TO YOU
Billiard Tables, Shuffleboards Supplies, Cues
384-3332 517 Kelvin Rd.

RIMPAC DIVERS Ltd.
Dive with "The Professionals" on their dive boat every Sunday morning at 9:30. Space is limited so book early. 9818 5th St., Sidney, or phone 656-6313.

HUNTERS
Game processing
Full facilities
Maplewood Meats
478-3670

FOR SALE, 1 MILITARY MODEL P17 30.06 Enfield rifle in good condition, $60; also 1 military M98 30.06 Brazilian Mauser for $60. 477-8685.

OCTOBER GOLF INVENTORY sale, cost plus 10% — Clubs, shoes, bags, gloves. Ardmore Golf Course Ltd. 656-9087, 656-4621.

NEW SKI EQUIPMENT, ATOMIC Atomics 170 Lange MIS Bindings. Munari Boots, size 7. Poles. Best offer. 384-7266.

GRESVIG 195 CM SKIIS, leather Tyrol boots, men's 9½. 479-2288.

FOR SALE: SKI EQUIPMENT and three bicycles. 592-7628.

TODAY'S CROSSWORD PUZZLE

UNITED Feature Syndicate

ACROSS

1 Small barracuda
5 Situate precisely
9 Old-fashioned
14 Carbonated drink
15 Span
16 Piano key material
17 Light-weight metal: Abbr.
18 Sheep shelter
19 Jules -----: Fr. author
20 Weighed down
22 B.C. or Wash. native
24 Prescribed beforehand
26 Tyrants: Var.
27 "You don't say!"
29 Dwelling unit: Abbr.
30 Water lily leaf
33 Not subject to division
37 Puncture
38 Instrument
39 Food of The Islands
40 Mediterranean island
41 Cupid's counterpart
42 Borrow money: 3 words
44 --- Line: Radar system
45 Also
46 Ingenuous: Var.
47 Agricultural tracts
49 Furnishes with seeds
53 Prevent in advance
57 Sailing vessel
58 Praying figure
59 Stratum
61 Fragrant oil: Var.
62 Carroll character
63 Notion
64 Sandarac tree
65 Hermit, e.g.
66 Sure thing: Slang
67 Had compassion

DOWN

1 Indian trophy
2 Opposite in character
3 Escape detection by
4 Circus performers. 2 words
5 U.S. mil. group
6 Ship's forward part
7 Group of eight
8 Ancient Greek dialect
9 Turn aside
10 Declares positively
11 Lacerated
12 Sea bird
13 Color worker
21 African native
23 Recording medium
25 E. Indian fabric
28 Tactful
30 Marco ----
31 Utah community
32 Clergyman
33 Refrigerated
34 Boundary
35 Farm implement
36 Show displeasure
37 Better than none: 3 words
40 Uses the postal service
42 ---- York or Dix
43 Bunghole plug
45 Flavor tester
47 Be evasive
48 Baserunner's maneuver
50 ----- Dame: Paris cathedral
51 Complete
52 Recreation
53 Young animal
54 Plinth: Arch.
55 Shower
56 Look obliquely
60 Betray one's comrades

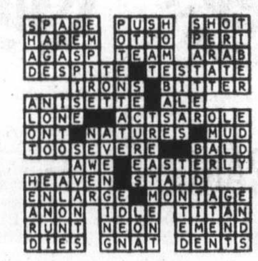

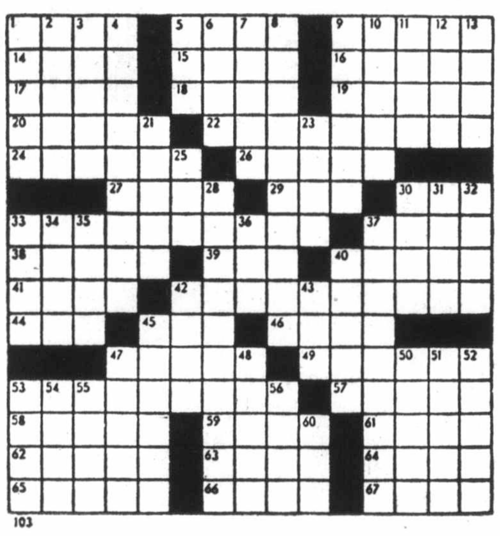

103

By R. A. POWER

92 SPORTING GOODS

Robinson's
Since 1929

RIFLES — Marlin .44 Mag. lever, $165; Rem. .308, $170; Savage 30-30-20G, $165; Ruger .44 semi-auto, $225; Alpine 30-06 bolt, $160; B.S.A. 30-06, $110; Parker Hale 30-06 $170; Rem. 270 pump 4x, $399; Weatherby .270 3x9, $450; Schultz-Larsen .308 Mag. 4x, $429; Win. Mod. 100 semi-auto 4x, $295; 303 Army rifles from $39. SHOTGUNS; Rem. 12G slug gun, $214; Win 12G semi, $215; Mossberg 12G pufp, $160; Zabala 20G Dble., $150; Rem. pump 12G $155; Ruko 10G Dble., $150; Mossberg .410 pump rib, $190; Browning 2 shot auto 12G, $300; HANDGUNS; Browning 25 cal baby auto, $150; S & W .38 stainless mod 60, $205; S & W K .22, $208; Colt 45 auto, $130; Ruger 44 mag., $210.
OVER 400 GUNS TO CHOOSE FROM!
USE OUR FREE LAY AWAY PLAN
1307 BROAD 385-3429

INTERNATIONAL KNIVES
THE SHARPEST PLACE IN TOWN
MAKE YOUR OWN KNIFE! BLADES — HANDLES — POMMELS — RIVETS
BACK IN STOCK
M1 Carbines and Bayonets
Navy Wool Toques, $1.95 ea.
German Combat Knife, $24.95 ea.
SPECIAL!
Outboard Motor Covers only $1.95
See our display ad in the sports section Sat. Times-Sun. Colonist.
574 Yates St. — 383-2422 (across from the Post Office)

WEIGHT LIFTING SET, extras, ladies skates size 6. 477-5836 evenings.

ONE ¼" WET SUIT PLUS ¼" dry suit, complete. Good shape, offers. 385-6268, 5 p.m.-10 p.m.

NEVER LOSE A BIRD, 20-month trained black lab, $200, 479-7056.

DYNAFIT SKI BOOTS, 7N (LADies 9½) used one season. Ski rack. 592-3365.

SCUBA TANK ALUMINUM 71.2, 3000 P.S.I., recent V.I.P. Aquacraft spear gun. 477-6624.

GOLF, 9 IRONS, 3 WOODS, BAG and cart, $175, 598-3643.

NEW OLIN MARK IV SKIIS, 160 cm. Phone 384-2873 or 384-7141.

93 CAMERAS, SUPPLIES and PHOTO FINISHING

RENTAL DARKROOMS. BOOK FOR APPOINTMENT. B & W AND COLOR.
Bill's Photo Supply
1672 Douglas 383-7443

SUPER FAST SERVICE
SUPER LOW PRICES
That's our photo finishing!
city photo
1227 Gov't.
385-5633

Island Colour Labs
Super fast quality film processing. Kodacolor II or Fujicolor II. Competitive prices. In by 10, out by 5.
615 FORT 384-2242

POLAROID 210 $15; POLAROID J33 $45; Speedgraphic $195, 16mm projector lenses $15 each; 8 mm splicer $6; slide file $3; Photo magazines 10c each. 477-2773.

ARTISAN INSTRUMENT SERVICE
Quality repairs to photographic and optical equipment. Now at 1113 Langley Street, 388-6721.

93 CAMERAS, SUPPLIES AND PHOTO FINISHING

KOWA 6, SUITABLE FOR serious photographer with 55mm wide angle lens, 150 portrait, 250 telephoto, Macro extension accessories, asking $1,350. 385-8171.

135 MM 2.8 ROKKOR LENS FOR Minolta in good working condition, $55. Phone 385-3215 after 3:00, all day weekends.

CANNON 814 MOVIE CAMERA, fully automatic, 60mm. zoom. $375 firm. 385-4388.

96 RANGES, STOVES and FURNACES

NOW AVAILABLE
The all-new Texaco oil furnace with the revolutionary flame retention head, proven savings up to 25 per cent in fuel consumption. Harknett Fuel, 384-9381, ask for Ralph Smith or Steve Brown.

HYDRO-TERM, HYDRONIC OIL boiler, complete system with wall mount radiators and fuel tank. $600 or best offer. 383-5988 anytime.

JOHN PARKES, 479-8363. OIL burner service, domestic furnaces, mobile homes, oil stoves, heaters. Gov't certified, 21 years' experience. Anti-inflation rates.

3-YEAR-OLD ROY OIL FURNACE 113,000 BTU, excellent condition $275. 250-gallon oil tank $75. 478-0801.

WHITE MOFFAT STOVE, AS new, 30", used 5 months. $300. 592-4690.

OIL-O-MATIC FURNACE. PLUS all galvanized hot air pipe, complete. 388-4608.

HOBART FURNACE 85,000 BTU, good condition, $100. 658-1064 anytime.

EXCELLENT KENMORE 30" white stove, $150. 478-6373.

ELECTRIC STOVE, $50. 479-8102.

30" ELECTRIC RANGE, GOOD condition. $35. Phone 382-7826.

97 FURNITURE

SEVERAL GOOD USED DOUBLE pedestal desks, and tables with drawers, available at Personality Shelving Centre Ltd., 428 Burnside Road East, 384-9211.

FOR SALE, WATERBED, raised box frame, extra thick plastic bag, $200 or closest offer, 477-0945.

LOVELY OLD SOLID OAK wardrobe, approximately 7'x4'. Full length bevelled mirror. Original brass fixtures. 386-1096.

2-PIECE FRENCH PROVINCIAL chesterfield suite, $100. 7-piece dinette suite, table 48x35½", 2 leaves 11¾x35", $75. Mornings, 592-4851.

IN GOOD CONDITION, COUCH and chair $30; coffee table $20; end tables $8 each. 370 Davida Ave. 382-7089.

LOVELY OLD OAK WARDROBE, full-length bevelled mirror, original brass fixtures, approximately 6x4', $175. 386-1096.

508 COIL ADJUSTOPEDIC mattress, Monaco, cost $120. Only used in guest room. Sell $60. Perfect condition. 383-3474.

CHESTERFIELD AND MATCHing loveseat, good condition. $140. 478-2286.

SEALY POSTURPEDIC mattress, queen size, and 6'6", like new cost $240 price $140. 592-4186.

2 PIECE GREEN CHESTERfield, clean and in good condition. 479-2713.

DANISH MODERN TEAK CHAIRS and settee, excellent quality, excellent condition. Call 652-1423.

CUSTOM BEDS
Captain, $125; mate, $115; bunks, $100. 479-7400.

ROSEWOOD HAND INLAID COFfee and side tables from India. 384-4292.

BRAND NEW CHESTERFIELD and chair, for more information call 477-7412.

CANADIANA HIGHBOY 5 DRAWer, walnut gate leg table, 4 oak dining room chairs. 478-5743.

CHESTERFIELD, HIDE-A-WAY bed, single. Exceptional buy for quick sale. 477-2259.

WATERBEDS. CEDAR FRAMES, headboards. Queens $180. Complete with heater, $300. 477-0803.

KROEHLER CHESTERFIELD and chair. Good condition. Phone 479-2655.

DINETTE SET, 6 CHAIRS, table with 2 extensions bronze tone, $150. 595-5822.

97. FURNITURE

SAVE UP TO 50% at
CONTINENTAL'S Giant Warehouse Clearance Sale
Location: 851 JOHNSON (next to Malibu Motors)
CONTINENTAL FURNITURE
716 Johnson St. 386-2458

VILAS
GENUINE VILAS FURNITURE
WE SHIP Anywhere in B.C.
Brochure on Request
NOW ON DISPLAY
All new Ember gold finish
CONTINENTAL FURNITURE
716 Johnson St. 386-2458

MATTRESSES
WHY NOT
buy your spring filled mattress directly from our factory, good quality at a reasonable price.
6-INCH LATEX FOAM RUBBER (All Sizes)
posture zone support, clean, hygenic, doesn't sag or lump. 3'3", $109; 4'6", $139; Queen, $179.
IMMEDIATE DELIVERY
GREGG FURNITURE
2306 Douglas 388-7365

SAGERS' 386-3841 1802 GOVERNMENT
Victoria's Largest Selectin of COLONIAL FURNISHINGS

VICTORIAN BURLED WALNUT vanity, $350; buried walnut bow front, 5-drawer chest, $500; buried walnut wardrobe, $275; solid oak fireplace front, $200; mahogany over mantel, with two bevelled mirrors, $185. No dealers please. 477-4970.

SIMMONS, POSTURE-PEDIC box spring, and mattress, and queen size bed frame, 4 years, old $210. Imperial Loyalist coffee table, and end table, solid maple, $275 pair. Rumpus room chesterfield, (Spanish), $40. 652-3703.

ONE ROUND TABLE, GATE leg, $85; one tea caddy, $135; one oak set of drawers, $79; one dropleaf desk, $95; one pair of oak chairs, $75. 382-2821. Open Monday to Saturday, 9:30 'til 7.

FOUR PIECE MODERN CHESterfield suite, $375. 385-6067.

LARGE WOODEN WARDROBE, mahagony stain. 595-5178.

6 PIECE BLACK MEDITERRAnean, living room suite, 385-2580.

¾ HOLLYWOOD BED, TOP CONdition. $35. 595-5937.

BOX SPRING AND MATTRESS, $30. 385-9850.

98 TV, STEREO, RADIO SALES and SERVICE

AKAI AA-1030 STEREO REceiver, and EDS turntable, both new, 652-2728.

12" TRANSONIC AC-DC BLACK and white TV, $90. 477-1607.

98 TV, STEREO, RADIO SALES and SERVICE

m Mais 385-2435
RENT A COLOR OR BLACK/WHITE TV at PENNIES PER DAY
1821 COOK ST.

Butler Brothers
TV RENTALS
1720 DOUGLAS STREET
385-3832

CAV ELECTRONICS LTD. 755 YATES STREET
CHECK THIS
SEE OUR SUPER SAVINGS on open reel and cassette tape decks. More information on Page 35, Friday Colonist and Page 16 Friday Times.
388-6564

RENT
BRAND NEW TV
FAIR DEAL SERVICE LTD.
Mastercare Maintenance Service for Admiral and Magnavox
3454 Tillicum (at Burnside)
385-7423 385-2836

Rent or Own
FROM CITY CENTRE TV
OPEN 10 A.M. — 10 P.M. 6 DAYS A WEEK
3970 Shelbourne 477-6971
Next to K Mart in the Mall

VIDEO GAME FREE WITH THE purchase of a new color television set. Limited quantity. We also accept trades.
ELECTRON TV SALES AND SERVICE
100 Burnside West 383-5432
Store Hours Mon. thru Sat. 9 a.m. - 5 p.m.

Colortron Rents
Rent a 20" or 26" colour TV. By the week or month. Same day delivery.
Colortron, 383-9113

AUTO SOUND
Tape Players—Radios
In-Dash AM-FM radio tape players
B.C. SOUND & RADIO SERVICE
931 FORT 383-4731

"Colortrak". The hottest television ever produced by RCA, automatically monitors color, tint, and contrast, from scene to scene, from channel to channel. Butler Bros. price now only, $899, including one full year service and set up in home. Butler Bros. 1720 Douglas, 383-6911.

TOKAI TC5040, 23 CHANNEL CB radio, complete with "S" meter, mounting brackets and extra fuses. Perfect for mobile or marine use. Only 5 months old, perfect condition, $110. Please call 479-1029 after 5.

SANSUI 60 WATT RECEIVER, turntable, 2 EDS speakers plus two 14" speakers in cabinets. Paid $650. Asking reasonable offer or trade for colour TV. $600 worth of rock records also for sale. Andrew 592-3363.

FM-AM STEREO RECEIVER amplifier and speakers, only 6 months old, still under warranty. Beautiful music but I am leaving Canada. 383-6790.

AKAI 4000 DS MK 2 STEREO reel to reel tape recorder with one stereo mike. Worth $40. As new. Both for $300. Phone 385-3215 after 6, all day on weekends.

Super special 20" Philips Modular 4 colour TVs. Only a few left at $539.95.
ATLAS STEREO AND TV
763 Fort St. 385-2712

DAYTON-WRIGHT SPS PREamp, Dayton-Wright S.G. equalizer, Harman-Kardon Citation 12 amplifier, Fisher FM-100C tuner, E.P. 201 A speakers, 592-0587.

DUAL TURNTABLE SALE
Dual Turntable Sale
25% off All Models
HUDSON'S TAPE CENTRE
1543 Fort Street, 598-6811

REALISTIC DX-160 SHORTWAVE communications receiver. Panasonic 12" b-w television. Mantle radio. Texas Scientific calculator. 384-0215.

C.B. RADIOS
Sales and Service. BALL and SMEMILT Electronics Ltd., 1 West Burnside Rd. — 386-9414.

12", 16", 19" BLACK AND WHITE portable TV's, excellent condition, 3 months guarantee, $50 each. 478-4500.

SANSUI 1000-X STEREO TUNER-amp. 35 watts per channel RMS. Like new. List at $485. Offers to $295. 598-8647.

ELECTROHOME SIERRA MARK II stereo, Garrard turntable, Dielcraft cabinet, excellent condition, $375. 385-6059.

SANSUI TU 9500, FM STEREO tuner. Brand new. $350 or offers. 382-7021.

AKAI 4000 DB, REEL TO REEL tape deck. Seldom used. $300 firm. 598-3137.

ATTENTION HAMS!!
Ham-m rotor. 40' tower. 388-6275 pager 2594.

SCOTT AMPLIFIER, 35 WATTS (R.M.S.), best offer by Monday, November 1st. 592-4013.

60" MAPLEWOOD CONSOLE stereo, as new condition, $375 or best offer. 477-4906.

NORESCO STEREO, TWO speakers, tuner, Dual turntable, Model 1214. Asking $325. 592-1002.

STEREO COMPONENT CABInet, speakers, and turntable. $50 or best offer. 592-9605.

AM-FM STEREO RECEIVER, excellent condition, $165. 595-7535.

20" BLACK AND WHITE RCA Victor T.V., $60. 384-6554.

PIONEER STEREO RECEIVER SX 737. Phone 382-2373.

1 MIDLAND 895 SIDE-BANDER. Ph. 478 3743.

CENTURY 50 SPEAKERS. $350 for pair or offers. 382-4320.

99 GROCERIES, MEAT and PRODUCE

SIDES OF GRAIN FED BEEF, cut and wrapped. 85c lb. Lean ground beef, 69c lb. Also, sides of pork and veal. 479-3021.

HALLOWE'EN APPLES
Get your Hallowe'en apples now, good prices on Mac's and Spartans. Saanich Orchards, 652-2006.

POTATOES, CABBAGE, CARrots at farm prices, sales and inquires 652-1318, 12 to 6 p.m., 7210 Wallace Drive, Saanichton.

CRISP, JUICY APPLES, MAC'S and Spartans, locally grown, 1899 Hovey Road off East Saanich Road, Saanichton. 652-2657.

PEARS
20c per lb. 656-3585.

FOR SALE, COMFREY ROOTS. 478-3815.

99 GROCERIES, MEAT and PRODUCE

FRESH-COOKED SHRIMP $2.50 a lb.
In 1 lb. containers, minimum order 12 lbs.
PHONE 474-1621
9 a.m. to 5 p.m.
Free Delivery in Great Victoria
Subject to supply

SAVE MONEY AT HARVEY'S RED BRAND BEEF
Hind Quarter $1.29 lb.
Sides $1.05 lb.
Cut, wrapped, frozen Guaranteed
2709 Quadra 383-2031

"MEAT" AT McCOLLS
Sides of Grade A Beef 99c lb. Black Puddings, Slicing sausage, White Puddings, Haggis.
PARLIAMENT MEWS
Ste. 5-230 Menzies St. 382-1611

FREEZER CORN YOU PICK, EXcellent quality, last chance, 50c dozen, cauliflower, $4 per case, 3 heads, $1. Your containers; parsnips and potatoes; Holloway's Farm, 7068 East Saanich Road.

SILVER RILL FARM
No. 1 eating and freezing corn, U-pick, 50c dozen. Ready picked, 5 dozen $3.00. U-pick carrots and beets 15c pound. 7179 Central Saanich Road. 652-3509 or 652-5566.

MACINTOSH and SPARTONS
Also, Windfalls and seconds.
LECOTEAU FARMS
Undersized apples ideal for lunch-box 40 lb. box, $5. 304 Walton Place, off Oldfield Road. 658-5888.

OLDFIELD ORCHARDS
Locally grown crisp, juicy, Spartan and McIntosh. 6286 Oldfield Rd. 652-1010.

GRAPES, GREEN, BLUE, RED; winter banana apples. Kockott, 6811 West Saanich Road.

SAANICH ORCHARDS
Mac's, Spartans and Windfalls. Off Stelly's X Road. 652-2009.

NEW POTATOES, $2 A SACK. 652-1546.

FRESH DUG CARROTS AND beets for sale. 479-7693.

FRESH MOUNTAIN HONEY, 30 lb. pail. $22. 592-2265.

100 MISCELLANEOUS FOR SALE

NHL HOCKEY
CFL FOOTBALL
NFL FOOTBALL
Color TV Sale 10% OFF
RAWLINGS
tub'n taps
Where we also have everything for the do-it-yourselfer!
Plumbing Heating Electrical
WE ALSO STOCK G.E. APPLIANCES
RAWLINGS TUB 'N TAPS
625 Hillside Ave.
388-7311

MCCLARY SPIRALATOR WASHer, $25; large rose upholstered chair, good, $50; old hand-made oak fern stand with drawer, $35; 9x6 off white shag rug, $15; patio serving wagon, $15; rollaway cot, $35; dressing table with stool and mirror, $65. 384-8898.

TWO BALANCED, STUDDED snow tires, 825x14, used 2,000 miles with GMC rims, $55. Toastess immersable electric fry pan, brand new, $15. Bed frame, $10. 9x10'6" rubber carpet underlay, $10. 592-9384.

ONE BAKER'S PRIDE PIZZA oven, $875 or best offer. One Hobart blender, $125; one new Bunn Pour-O-matic coffee machine, $210. Brian St. Germain, Apt. 310 912 Selkirk (off Tillicum).

LARGE SIZE DEEP FREEZE, $125; 120 bass accordion, $200; small amplifier for guitar, $35; two good 14" snow tires, $25. 479-4723.

KENMORE DISHWASHER, $250; chandelier, $25; small wheel utility trailer, $85; fluorescent light, $12; 32' aluminum ladder, $55; wanted: 9½ hp Johnson. 477-6722.

JUST BOUGHT, DELUXE GOLD shag carpet 12x21' and roll of heavy foam underlay. Cannot be used, sacrifice sale, $300 for lot. 592-3283 at 1675 Donnelly Avenue.

TABLE SAW, 8" BLADE, ½ HP motor, $60; 2 radial studded snow tires, size 165R13, with rims, as new, $100. After 5, 478-2723.

COMPLETE BEDROOM SUITE, headboard, 9-drawer chest, beautiful double bed Sealy mattress unit, $400. 592-4623.

CHROME SET, $65. FOAM mattress, $25. Floor polisher, $15. Small heater, $20. Electric iron, $10. Miscellaneous. 384-7237.

MOVING SALE EVERYTHING must go, pots, pans, dishes, blankets, furniture. 6030 Pat Bay Highway, 652-4296.

7-PIECE DUNCAN PHYFE WALnut dining room suite, $295; floor polisher, $10; electric beaters; sun lamp; misc. 477-7750.

20 GALLON AQUARIUM. COMplete with stand; budgie, cage and stand; boys goalie pants, Wood lathe. 383-6090.

HANDSOME RUSTIC SALISH loom, no metal, collapsible, approx. 24". 383-7035.

HIDE-A-BED. FULL SIZE. 40X40 glass seeded projection screen. 652-1707.

ONE SET OF DRUMS, HALF Coronet and half Ludwig, $500, all accessories included. 382-2821.

AS NEW VIKING SQUARE wringer washer, but washer won't engage, $15. 384-8898.

METAL DETECTOR: 66TR, WITH extras. Trade for Coinmaster 5. 656-5018.

BLACK WOOL WALKING SUIT, mink trimmed, $50. and ladies new down filled ski-jacket, $25. 382-7868.

HUSQUEARNA 380 CD CHAIN saw. Phone 479-9790.

STOVE, $100. WRINGER WASHer, $25. Wash basin, $3. 598-4863.

ASSORTED BOOKS FOR SALE. 386-3976.

HOMELITE, XL 2, AUTO CHAINsaw, $100. 477-0488.

24" ELECTRIC RANGE, $35; utility trailer, $65. 478-8047.

OIL PAINTINGS FOR SALE. 382-3663.

SILVER KING VACUUM IN working order, $50. 385-1436.

100 MISCELLANEOUS FOR SALE

BARGAIN ANNEX
USED
Extra special, floor lamps without shades ea. $3.95
Walnut finish, coffee and step tables ea. $9.95
Odd dinette chairs, metal legs ea.$6.95
Beige sofa and chair, needs cleaning $39.95
Beige, slip covered sofa and chair $69.95
Six-drawer wooden chest, painted $49.95
Large grey tweeds sofa and chair, good condition $99.95
Used Simmons, adjustable bed frames on rollers $19.95
54-inch gold padded headboard $9.95
Orange tweed diamond backed sofa $59.95
Davenport and chair, red, brown and beige stripe $119.95
Top quality hi-back, green and gold brocade sofa and chair, made by Sklar of Canada $239.95
Special on new hi-back rockers, various colors $149.77
Soiled large turq. daveno, wooden arms $59.95
Like new, Sealy Redibed sofa, gold plaid cover $199.95
Trade-ins Accepted
Come in and browse around
Used articles purchased
FREE DELIVERY
A DIVISION OF STANDARD FURNITURE
753 VIEW ST.
382-5111

THE TRADERS
Green Mattlesse fabric loose cushion sofa and chair in excellent condition, $249; Kroehler hi back Colonial sofa-sleeper convertible, as new $329; As new Herculon tweed sofa, chair with matching Hi back chair and Ottoman, 4 pc group only $375; Dumont as new AM-FM stereo unit, console, Danish Walnut cabinet $238.
Open Nightly 'til 9
Phone 388-6264
715 Finlayson

"DEMOLITION SALE"
SUNDAY ONLY
11 to 4 P.M.
756 AUDLEY ST.
(Behind A & W off Douglas St.)

CARPET CLEARANCE
Rubber back shag, $4.25 per square yard, rubber back looped carpet, $4.95 per square yard Commercial, carpet roll ends, $4.00 per square yard, also 450 snag roll ends, priced from $6.00 a square yard to $10 per square yard. Fuzzy Wuzzy Rugs, carpet roll end centre, Victoria West. 382-6142.

MOVING — FRIDGE, STOVE, baby equipment, furniture suitable for cottage, bunks with mattresses and bedding. Girl's clothing size 0-7, men's large, woman's 18-20 and much more. Cash and carry. Sunday 12-4. 4005 Wiseton off Carey between McKenzie and Kenneth.

USED FURNITURE, HOUSEhold goods, television, plants and flowers. Single and double beds, stove, fridge, drapes, lamps, tables, chairs, Simmons hide-a-bed, carpet, 90-unit motel San Sebastian. 51 Gorge Rd. West. 9-5.

SEEFIRE: SUPER EFFICIENT fireplace, cuts heating costs — burns hours without refueling — cooks — incinerates — fits into existing fireplace — modern new design. $249. 477-6164.

AIR HOCKEY MACHINES. COIN operated, new and used. Need assembly. Originally $650 each, must sell $300 each or best offer. 388-4238.

GARDEN AND LAWN LEAF VACuum. Parker scavenger. Excellent condition. Leaf and duff bag, $175. Also flower bed attachment, $40. Call 652-1423.

SACRIFICE COMPLETE STEREO component system. Excepitonal quality, also Akai portable video and extras. Evenings, 592-3068.

JIG SAW (SCROLL) 24" THROAT, 17"x13" table on stand with one third h.p. motor, excellent condition, $160. 384-6666.

1964 CHEV. 4 TON FLAT WITH hoist; 3 point 12" post hole auger; Joyce hydraulic hoist. Wanted, 3 point scoop. 477-1784.

SMALL FRIDGE, EXCELLENT condition, $150; old solid wood dining set with cabinet, needs refinishing, $400. 595-7388.

NEARLY NEW LIVING ROOM suite and brand new white washer and dryer. All reasonable offers. 382-4585 between 6 and 9 p.m.

6 MONTH OLD WHIRLPOOL heavy duty washer, $300 or nearest offer. 478-3184.

LIFE MEMBERSHIP IN EUROpean Health Spa for sale, best offer. 384-0632.

3-SEATER CHESTERFIELD AND chair, as new, plaid Herculon, cost $700, will sell for $400. 383-7865.

Alarm systems for every budget
PRICE'S LOCK and SAFE LTD.
847 Fort 384-4105

AVOCADO GFW MCCLAREY stove and frost-free fridge. $450. 477-4906.

KENMORE ROTO-SWIRL washer-spin-dryer, excellent condition, $75. 479-5489.

CHAIN SKIL TABLE SAWS, CULtivator, vacuum, loveseat, household miscellaneous. 385-9873.

BLACK AND DECKER 2⅞ CUT radial saw complete, stand and mahual $175. 592-1927.

LADY'S WOOL COAT, TWO dresses. Lady's and man's hat. 382-2729.

PORTABLE WASHER, MINIdryer, stack rack, excellent condition. $275. 598-5997.

EXQUISITE WHITE BEADED gown, size 12, worn twice. Sacrifice. 383-3877.

KENMORE SEWING MACHINE, new condition, zig-zag, stretch stitch, etc. 384-6717 after 4 p.m.

30" STOVE AND FRIDGE, EXcellent working order, clean. $80 each or offers. 385-1196.

CARD AND GIFT DISPLAY FIXtures. Could be used for storage drawers. Phone 477-5312.

FOR SALE — PLANTS, WALLflowers, pansies and pink forget-me-nots. 592-4306.

9X12 AVOCADO ITALIAN WOOL rug complete with underlay, excellent condition. 383-5597.

BATHROOM—TUB, SINK, TOIlet, vanity, $50. 479-5958.

ALMOST NEW, WHITE, VIKING 11 cubic ft. fridge, $125. 595-7082.

100 MISCELLANEOUS FOR SALE

NEW AND USED
Just arrived 2-pce. chesterfield suites with tapestry cover, reg. $787. special $549. 3 only, Hidabeds $299; Swivel rocker, $159; 8-pce. dining room suites, $595. and $959; Console table, $239; Sets of 4 dining chairs, $199; China cabinets, $159 to $319; 5-pce. dining suites, $159. to $395; 5 pce. kitchen sets, $64.50 to $129; bedroom suites, $219, $399, complete; Chests of drawers, $29.95 to $149; Dressers $69 to $129; Single beds $44.50 to $159; bookshelves $14.95 to $59; students desks, $34.95 to $119; oak wardrobe, $149; 9x12 rugs, $49. to $179; electric heaters, $14.95 to $34.95; fire grates, $7.95 to $19.95. Use your Chargex or Master Charge.
PANDORA FURNITURE LTD.
New and Used Furniture
1050 Pandora Ave. 383-6319

Robinson's
Since 1929
CASH FOR GUNS
YOU SELL — WE BUY FOR CASH!
ANY AND ALL TYPES!
1307 BROAD 385-3429

Aladdin Furniture Strippers Ltd.
356 BAY ST. 383-2533
Let us strip your furniture of all paint and varnish. Closed Monday.

GARAGE SALE — FREE COFFEE!
Becher Bay Road, East Sooke. Tires — one 525-550x18, heavy duty; four 750x16; four 10x16; four L60x15; one 750x16, 8-ply mounted on 6-hole International rims; one 695x14; two 165 type S; dry alderwood, $25 for a U-haul. 642-3597, Percy Brown.

BASEMENT SALE. 2137 Central Ave., Sunday, October 31, 9:00 a.m.-6:00 p.m. Some antique furniture, plus 4 dining room chairs, 5 newly upholstered chairs. Solid oak sideboard, 72x26, single Hollywood bed and headboard, two Raleigh 5 speed bikes. 1930 radio plus miscellaneous items. All items in new condition.

THREE PHASE 440, 220, 110 power shed complete 400 amp service, wall panel, with 7 boxes, 30 h.p. - h.p. all wiring from mill, safety breakers off and on switches, inspected, passed with the 1976 code. Five electrical motors. Closest offer to $8,000. Phone Valley Shake Co. 749-3243.

DON'T THROW AWAY YOUR old living room chesterfield or whatever. We need for our large family and cannot afford rumpus room furniture. Would gratefully appreciate anything suitable for use by well mannered children in rumpus room. Will pick up. 656-3804.

MUST SELL
Rumpus room speakers, $25 each; new brown plaid chesterfield, $80; shag foot stools, $15 each; 7' long portable bar, lights included, $350; girl's double bed, $35; green chair, $30. 477-7405.

WURLITZER RHYTHM UNIT, $195; Heath AM tuner, $20; 8" speakers, $12 each; patio speaker, $21; microphones, $8 each; VOM, $35; Sony radio, $25; Log log slide rule, $15; snow shovel, $4; grass edger, $8. 477-2773.

DEMO SALE
748 Market Street, warehouse. Cement blocks, windows, doors, electrical and plumbing fixtures, one large lamenated beam, timbers, all sizes lumber, used bricks. 9-5 p.m. Saturday and Sunday.

SACRIFICE
Henny Penny commercial pressure fryer, Model 500, 52 amp, 220 volt single phase wiring, 15 lb. capacity, used only one year, good condition. Phone days 386-1632, eves. and weekends 383-7027.

LARGE BASEMENT SALE, LOTS of goods too numerous to mention, but something for everyone, plus ladies clothes, size 18-20, some like new, must come in browse at 1375 Craigflower Road. 385-4638, Sat. and Sun. 9 a.m. to 7 p.m. only.

"SKIERS" HAVE THOSE VALUable skis engraved with your name and address at "THE PLASTIC SHOP" Industrial Plastics Ltd. 2105 Douglas, Victoria and 460 Wallace, Nanaimo. 386-1477. Open 6 days a week.

MEN'S ESTATE CLOTHES chest 42", waist 36-38" perfect condition. Chesterfield and chair, foam rubber, fishing gear; linen-sheets, pillow slips and towels. Dishes, pots and pans. 385-2544.

2 PAIR LINED BEIGE DRAW drapes 60" long $30 a pair, childs wardrobe 2-door $20; single bed with mattress $25; mirror plate glass $10; open bookcase, 3 shelves $15. 383-4749.

FRENCH PROVINCIAL CHAIRS, one new condition, $100. One, good condition, needs upholstering, $60. Floor lamps, maple colored base, orange shade, new, $35. Rollaway cot, new condition, $25. 385-6107.

KELVINATOR FRIDGE, AUTOmatic. Croft top freezer, two years old, bronze. 30" gas range, Moffat, bronze. 100-lb. gas cylinder and fittings. All in one unit or separate. Call 478-9465.

PHILCO TV, STEREO, RADIO combination; Colonial settee and chair. GE washing machine; Coleman 2 burner camp stove, never used. Cement laundry tubs. 2510 Cadboro Bay Rd., 382-0239.

GO-KART
Fun for the whole family, excellent condition, near new 3½ h.p. engine and tires. $350 or closest offer, also near new Magnus electric cord organ, $40, phone 478-5068.

SALE: SUNDAY - MONDAY, 11 - 4 p.m. Queensize bed, mattress, headboard, night tables $250. Arb. table and 4 chairs $50. Misc. 383-9465.

ONE-PIECE MOULDED VANITY sink and top, new. $50. Oldtr model portable tape recorder, $15. Camera tri-pod, as new, $15. 382-7826.

HOCKEY EQUIPMENT
CCM Tack skates, Elbow, shoulder and shin pads, 2 pr. gloves, 1 pr. pants, all excellent condition. 477-8622.

BASEMENT SALE: IMPORT truck canopy, dining room suite, tables, windows, doors, umbroller, crib, miscellaneous. 595-4405.

4X8 POOL TABLE AND ACCESsories. $285 or offers. Mr. and Mrs. wheat-colored velvet chairs, $75 each. 478-6894.

4X8 POOL TABLE, BAR, 6 stools, leather recliner, rocker, breakfast nook, bench saw, chain saw, large shrubs, etc. 477-7075.

180 YARDS SHORT SHAG; almost half price; colours, goldtone, shelltone, green, and red. 385-4286.

WANTED: BABY WOODEN swing cradle, sturdy doll bed, two-wheeler, small bike. Meccano building set. 652-5682.

SPANISH CHESTERFIELD AND chair, and 4 tables. $450. Inglis Citation dishwasher, new, $325. 384-5846.

LARGE QUANTITY OF ROUGH stones for tumbling and cutting. Also polished stones and jewelry. 478-5773.

VILAS BACHELOR CHEST, candlelight; Ayers pure wool (off white), king size blanket, both immaculate. Call 385-5425.

QUEEN SIZE WATERBED, electric train set, six year size wooden crib, wooden dresser, ladies duffel coat size 10. 595-8725.

CHILDS' BUGGY, CONVERTS into stroller, one yer old. Like new, Half price. 382-4683 after 6 p.m.

ELECTRIC FIREPLACE, COMplete single bed, miscellaneous. 384-6371.

INCINERATOR BARRELS. Ready to use. $5. 526 David, 8 to 5 p.m. Weekdays.

ONE MAYTAG DISHWASHER, excellent condition. Offers. 595-8589.

DEMI-BUFF MINK STOLE, almost new. Suite 1-515 Foul Bay Road. 592-0153.

SOCCER TABLES (FOOTBALL) For commercial or home use, open to offers, 386-0740.

BABY CHANGE TABLE AND bath, carseat. 478-3247.

VACUUM CLEANER, GOOD AS new, 656-2325.

FOR SALE: MINK-PAW JACKET. Size 18. Silver-grey. 595-7588.

GARAGE SALE, 735 BING Street. 592-7628.

100 MISCELLANEOUS FOR SALE

QUALITY WARDROBE
By Glamorous Makers
Size 12-14
All Items New
Hettemarks Pant Suits — matching coats and dresses in double-knit wools.
Shirtdresses by Halstons in ultra suede (washable))
Real suede coat and pant suits. Floor length Evening Coats, one white, one black.
Cruise Wear by LaCoste, Gina Paoli, Ports International, and other various items.
All priced individually.
Reg. $200 for $75
Reg. $100 for $45
Phone 592-1670 for appointment to view.

KILSHAWS
1115 Fort St.
AUCTIONS
Friday at 7:00
Appraisals for Insurance and Sale PURPOSES
384-6441

AMANA MICROWAVE DEMONSTRATIONS
Every Fri. 6-9 P.M. Sat. 10-4

Major Appliances and carpet at contractor prices
McDONALDS SUPPLY LTD.
370 Gorge Rd. E. 386-6745

VICTORIA LAWNMOWER & MARINE
834 Johnson 386-8338

INGLIS REFRIGERATOR (NORmandie) frost free and cold air ciculation, 13.5 cu. ft., avacado green. Like new. Two-years-old. Still under warranty. Right hand opening doors, $400. Also Inglis automatic washer (superb) 4 cycle, permanent press care, all modern features, white, very good condition, three-years-old, $250. 743-9157.

NICKLE SLOT MACHINE, TWO pinball machines, one Chigaco coin bowling classic, two brass National cash registers (one electric), two mounted H78-15 studded snow tires, fits Ford, one small oak desk, one Danish teak coffee table, chair and single bed chesterfield. View Saturday and Sunday. 477-1434.

WINTER WEIGHT MAN'S TOP coat, size 42, tailored in England by Rodex, of Scotch coating in honey shade of brown. Styled double breasted with "laid down" collar, 2 lower patch pockets with flaps, cuff on sleeves, half belt in back. Open to offers on asking price of $400. 652-3815.

TIMMINS CRAFTSMAN RADIAL arm $200, Porter table router $30, 22" color TV Silvertone $150, 20" B-W TV Viking near new $90, 7' 3 cushion chesterfield good shape $150, Kenmore wringer washer $50, Budgie cage and stand $15, 652-1252, 7123 Hagan Brentwood Bay.

60 GALLON OIL BARREL AND stand, $50; black and white portable TV with radio, $40; black and white TV radio, stereo combination, (handyman special) $50; sinks, — double, single, $5; 10-12 size wedding dress, $25; 4021 Zinnia Rd. 479-4433.

BASEMENT SALE. 1280 Newport Ave. Fridge, stove, rollaway bed, drapes, chairs, mens wet suit, mens clothing, ladies clothing size 12. Fur stole, books, magazines tables, chests of drawers, blankets, towels, miscellaneous articles. Sunday 10 a.m. to 5 p.m.

RED MAPLE BUNK BEDS, $75. One single maple wagon wheel bed, $50. All nicely refinished with base, but no mattresses. ½" press drill, 4 speeds, $65. Propane stove with oven for trailer, $65. Wanted: Propane fridge. 477-3201 after 5:00.

SKIIS, POLES, and boots, $50. Skiis and poles, $30. Potters wheel, $30. Three all wool coats, $10 each. 20 gallon aquarium, equipped, $50. 40" double oven range, $25. Large plumosa fern, $10. Guitar, $10. 598-4065.

GREAT OAK SALE
Pair oak chairs, $55; washstand, $45; side tables, medicine cabinet, wicker hampers, silverplated tea set and much more. 430 Parry Street, with trade $30. 386-1096.

FOR SALE. PHILCO 22" COLOUR TV, $150; walnut buffet, $75; two night tables, $10; greenhouse coal oil heater, $5; 12'x20' water proof canvas tarpauline, $35; two brush GE polisher, $6. 478-4323.

CHINESE SILK TABLE CLOTH, hand embroidered with twelve napkins, 70x90, $145 firm. Hand crocheted table cloth, 54x54 and other small sizes. 384-4292.

GARAGE SALE. 1520 CLAWTHorpe Ave., Sunday 12 till 4. Chesterfield suite, inflatable boat, typewriter, backpack, garden equipment and much more.

ADDING MACHINE, 2 YEARS old, excellent condition, $80. Full rear Volkswagen van seat, good shape, $50. Various sized skates and soccer boots. 478-3726.

1 NEW 2-PIECE KROEHLER chesterfield, $450; 1 almost new multicycle Kitchen-aide dishwasher, $150; 1 complete bed, $100. 598-4425.

AS NEW TURNTABLE PRO liner 1600, $300, asking $150 firm. Queen size olive green cotton velvet bedspread. New $250; Want $100 firm. 592-7427.

1 SINGLE BED, EXCELLENT conditon. Complete, $65. Couch, $10. Square coffee table, $7. Arborite, drop leaf table, and 2 chairs, $15. 592-6741.

BASEMENT SALE: BISSELL carpet Shampooer, $30. Fire grate, $10. Tape recorder, $25. 2 Trailer mirrors, $10. V.W. hitch, $20. Wash basin, $10. 384-1438.

MAN'S FLIGHT BAG, TWO SUITcases, 26"x18", 21"x14". Man's London Fog raincoat, zipper lined. One black evening dress, size 16. 477-9725.

LAZY-BOY CHAIR, PAIR OF OCcasional chairs, table hockey game, small metal typist desk, pictures, etc. Reasonable. Phone 658-8331.

SIZE 44 TALL, MAN'S SUIT, sport jacket, zippered lined jacket. Six shirts, $50 complete. 2 knapsacks and blankets, $35. 477-5535.

LADY'S PIGSKIN COAT, BUTterscotch color, with fox collar, size 12, in excellent condition. $175, was $400. Between 9-6. 598-2572.

LARGE OAK DESK, BOOKCASE, set 8 Bentwood chairs, washer, stove, carpet, rocking chair. 598-8134.

3-DRAWER DRESSER, $35; stroller, $11; 4 chrome chairs, $10; 2-drawer filing cabinet, $10. 477-6750.

CHAINSAW FOR SALE, DRY boat storage large barn up to 23', $20 a month. 658-8089.

SINGER PORTABLE ZIG-ZAG sewing machine, never used, $100. 385-1077.

SIX YEAR CRIB AND HIGH chair, good condition, best offer. 592-4764.

RCA FROST FREE FRIDGE. Avacado. Excellent condition, $400. 382-1253.

NECCHI LYDIA MODEL 544 sewing machine, $250 or nearest offer. 478-2274.

TWO ROLLAWAYS, $25, $10; EXcercise bicycle, $75; shopping cart, $3. Basket chair, $3. 592-9545.

BLACK PERSIAN LAMB FINgertip jacket, mink collar. New condition. Size 12-14. $275. 384-1044.

HUDSON SEAL COAT AND HAT. Size 10-12, knee length, full back. $400. 592-9092.

AIR COMPRESSOR WITH 6 TO 8 horse power gas motor, 18 C.F.M. large holding tank. 477-1933.

COMPRESSOR AND PAINT spray gun, $90. Rakes, shovels, etc..as new, $5. 385-5475.

5" GUTTER — EAVESTROUGH Shorts, rejects. 30c ft., accessories B.C. Aluminum 3930 Douglas

3 STAINED GLASS LEADED windows in Gothic frame, $325. 477-2019.

14 CU. FT. KOOLERATOR DEEP freeze, motor repairs. 598-2045.

100 MISCELLANEOUS FOR SALE

Shagnasstys
HOME FURNISHINGS
MONTH END CLEARANCE
NEW
Fleetwood 20" colour TV with Colour Lok 100% Solid State $498.
Fleetwood component set AM-FM-FMS, deluxe Garrard changer, 8 track playback, 2 large speakers, $199.95.
Just arrived, unfinished furniture, triple and double dressers, chests, desks, tables, chairs, night tables etc. Priced for all budgets.
Deluxe corner units with table, sofa by day, beds by night. Assorted colours, 3 pc set, $299.95.
Sofa and loveseat, modern tuxedo styling with casters. To clear $359.
USED
Sofa bed with spring filled mattress, heavy duty frame, nylon cover. To clear $99.
Twin sofa bed, large sofa with 2 single beds, use 1 or both at a time $99.
7 pc kitchen set, large table, 6 sturdy chairs, to clear $49.95.
Sofa and chair, nylon cover with reversible cushions. To clear at $48.88.
Bedroom suite, double dresser and mirror, 4-drawer chest, 54" bookcase bed in Seamist finish. To clear at $159.95.
R.C.A. 23" black and white console TV. Working good. Sacrifice at $49.
IBM electric typewriter, 15" carriage. A-1 condition. Ready to go at only $249.
704 View (Dnstrs.)
Tel. 386-9634

EATON'S WAREHOUSE STORE
HOME FURNISHINGS AT BUDGET SAVING PRICES
749 View St.

SPEED QUEEN
ACTIVE FURNITURE
506 DAVID 382-8274
Washers from $388
2-YEAR GUARANTEE ON ABSOLUTELY EVERYTHING INCLUDING PARTS AND LABOUR. 10 YEAR WARRANTEE ON TRANSMISSION.
BEFORE YOU BUY
ANY FURNITURE — Come in and compare our everyday low, low, warehouse prices.

C. TAYLER
HOME APPLIANCES LTD.
MAYTAG
DISHWASHERS hold more and get dishes really clean.
C. TAYLER'S 27-YEARS SERVING THE COMMUNITY WITH QUALITY APPLIANCES IS A GUARANTEE YOU CAN RELY ON.
707 JOHNSON 383-3281

Butler Brothers
FOR MAYTAG
1720 DOUGLAS STREET
385-3832

8X10 GREEN CARPET, $19; black and white T.V., working, $25; single bed, complete, $39; child's Oak student desk, $9; upright deep freeze, $95; chesterfield and chair, excellent condition, $195; 30" electric range, approximately 4 years old, $125; 2-door fridge-freezer combination, $175. 386-2501.

FRENCH DOORS, ROLLAWAY cot, dresser, propane tank, canning lids. Case lots cartop oil and sponges, small fire alarms, miscellaneous appliances and clothing, jade and spider plants, fir, spruce and pine trees. 1222 Glyn off Wilkinson.

TACKLE BOX, ASSORTED flashers, strip teasers and lures, etc. $40; 2 rods and reels, nylon line, $20 each; 2 Riviera downriggers, never used, no line, $50 each, 200 lbs. of lead ingots offers; 7½' plywood dinghy, fibreglass seams, $60, 384-5846.

DESK: JUNIOR EXECUTIVE double pedestal desk, 60"x30" with 3 box drawers left, 1 box and 1 file drawer right. Excellent wood construction with Arborite top. Canadian made. Asking $175. Phone 595-3883 after 5:30.

CARPET SALE
Carpet roll ends under wholesale cost, over 500 pieces, sizes from 2x12 to 14x12. Fuzzy Wuzzy rugs, Roll End Carpet Centre, Skinner and Craigflower. Victoria West. 382-6142.

Aluminum Gutters
5" continuous in baked enamel.
Storm Windows and Doors
B.C. ALUMINUM 479-7121
"THE NAME YOU KNOW"

ANTIQUES AND COLLECTIBLES, including wood stoves, brass beds, bedroom suites, tables and chairs, rockers, desks, pianos, brass and copper, etc. Red Barn Antique, 4596 West Saanich.

A WORLD OF PLASTICS
ONE STOP PLASTIC HEADQUARTERS — INDUSTRIAL PLASTICS, 2105 DOUGLAS.

DIAL CANDLESTICK TELEphone in solid brass, beautiful and working, $130. 595-4768 after 5 p.m. or weekends.

SEWING MACHINE, $40. GOOD condition, 6 months guarantee. 595-7888.

EIGHT PAIRS OF DRYWALL stilts, $35 a pair. Phone 383-5986 anytime.

MULTILITH OFFSET PRESS, Robertson camera and Nuark platemaker. Phone 385-9626 evenings.

STEREO BAR SET, GOOD CONdition, view at 2315 Forbes Street every night after 6 p.m.

FULL LENGTH BLACK PERSIAN Lamb coat, size 16, black fox on bottom. $275. 383-1991.

MOVING, MUST SELL. WASHER, dryer, $450. Stove, $325; 9x12 rug, $300. Phone after 6:00. 474-1569.

QUALITY SLATE POOL TABLE from $539.95. 478-8559.

HEAVY DUTY UTILITY TRAILer, $200. 386-7832 or 652-5524.

30-06 WITH SCOPE; CHEV CHROmies and mags; 382-2348.

100 MISCELLANEOUS FOR SALE

Mel's BARGAINS
USED FURNITURE-APPLIANCES
CLEARANCE SALE
PROPANE DRYER
Was $295 NOW $225
7 PC. DINING SUITE
Was $265 NOW $215
OAK UMBRELLA STAND
Was $250 NOW $195
PADDED WATERBED
Was $400 NOW $300
BRITISH INDIA CARPET 9x12
Was $250 NOW $175
BRITISH INDIA CARPET 10x15
Was $325 NOW $225
MAHOGANY Wardrobe—Stripped
Was $139 NOW $99.50
WOOD and WICKER 39" Bed
Was $149.50 NOW $95
WALNUT DINING TABLE
Was $125 NOW $99.50
TEAK COFFEE TABLE
Was $99 NOW $65
CRANK GRAMOPHONE
Was $75 NOW $49.50
ROUND COLONIAL Table
Was $89.50 NOW $75
CURVED Store COUNTER
Was $75 NOW $50.50
PAIR RADIO BEDS
Was $25 NOW $15
Use Your Chargex or Master Charge
3460 QUADRA ST. 384-3152

TO BE MOVED: 20' X 20' SALES Office or Cottage for the lake. 2 bedroom, bathroom, 1 large living room, all with indoor outdoor carpet, open beam ceiling, large windows all around. Sliding glass doors onto deck with iron railings. Electric heat and fully insulated. Asking $9500. Phone 478-3242 or 479-7710 after 5 p.m.

BARBIE CAMPER, AND "Friendship" and Easy Bake Oven in very good condition. Also Barbie dolls, clothes and case, assorted books and games, and Karate Suit, size 2 with white belt and yellow belt. Reasonable. Phone 595-4997.

UNIVERSAL TRADING CENTR 584 Johnson. Upstairs Warehouse Bargains. Tools. furniture, antiques, curios, glassware, pictures, stereos, cameras and jewellery. 383-9512. We Buy, Sell and Trade.

ATTENTION TAILORS AND UPholsters: Sales and Service to all industrial sewing machines. Sawyer's Sewing Centre, 840 Fort, 388-6228.

STUDENT RENTALS
Manual — Electric Typewriters
CITY OFFICE EQUIPMENT
721 Kings, 386-8396 — Open Sat. 9-1

PATES SUPPLY LTD.
VICTORIA'S
RETAIL WAREHOUSE
3396 Douglas 388-6313

DRESSERS, DRAWERS, CHESterfield suite, black and white TV and stand, oval braided rug, 383-5088.

ITALIAN TILE, FABULOUS NEW beautiful designs, 6x6, 8x8, etc., direct import savings, 386-2812 day or night.

UPHOLSTERED DAVENPORT and chair with slip covers $125, 3 shelf glass and chrome stand $75, 385-8171.

SOLITAIRE DIAMOND RING and matching white gold band. Certified value $515, best offer. Call 598-8645 after 6 p.m.

TELEPHONE ANSWERING RENtals by the week — month or year. Interconnect, 384-0511.

OMPLETE SAW SHARPENING. sland Saw Co., 617 Chatham Street. 385-5500.

OUTDOOR INCINERATOR BARrels, ready to use. Free delivery. $5.95. 383-1328.

LIGHT-WAY INC.
Wholesale Prices to Contractors
695 Alpha 384-9359

WOODEN BARRELS, ASSORTED sizes, for furniture and decorating ideas. 383-1328.

NEW HARVEST GOLD KENmore apartment washer and dryer. 382-2527 evenings.

SAVE $160. BEAUTIFUL SAphire Mink stole, worn twice, $400. 477-1382.

MOVING. SELLING ALL FURNIture including almost new couch, colour TV, stereo, etc. 382-6223.

2 BOY'S BICYCLES, $20 AND $15. One train set, new last Christmas cost $69. Asking $40. 652-2009.

GET YOUR FALL INCINERATOR barrel delivered. Only $5, while they last, 477-5173, 592-3373.

KITCHEN CABINETS, 6 pieces, 4 years old, excellent condition, asking $450. 478-5773.

AUTOMATIC WASHER, WHITE, McClary-Easy. Very good condition. $195. 592-7290.

WILLIS SPINET PIANO, $1150; 6-piece walnut dining room suite, $575; spacesaver $20. 477-5856.

ADMIRAL GOLD DISHWASHER. Like new, $250 or best offer. 479-1263.

SINGER GOLDEN TOUCH AND sew sewing machine, new condition. 385-2993.

BERNINA SEWING MACHINE; ¾-bed and headboard, black and white cabinet TV, 385-5177.

AIROMATIC CEDAR VINE HOPE chests, $85; after 3 p.m. Sturda 592-1417.

10 CU. FT. UPRIGHT FREEZER, gold, as new, $195. 386-2867.

COUCH AND CHAIR GOOD CONdition $100. Phone 477-5921.

BROWN METAL 39" BED COMplete, $20. Phone 386-1891.

PLANT: MINI PALM 56" HIGH X 42. $45. 598-7578.

CHESTERFIELD, CHAIR, CARpets, drapes. Reasonable. 385-4026.

CAR 8 TRACK, FOOTBALL AND baseball boots, size 9. 479-6005.

GREEN LEATHER COAT, SIZE 14, worn twice, $90. 382-7837.

ADJUSTABLE DRESS MAKING form size 38 and up. 478-4562.

SILVER WINE GOBLETS. SET of 6, various sizes. 384-4292.

APPROXIMATELY 175 SPLIT cedar posts, $110 lot. 652-1567.

G.E. REFRIGERATOR, WHITE, magnetic door, $150. 479-8609.

103 MISCELLANEOUS WANTED

THE SALVATION ARMY Needs your re-usable clothing, furniture and household goods. "Help us to help others." Family Thrift Stores. Victoria, Sidney and Langford. For pickup — 386-3295.

I NEED YOUR OLD WOOD FURniture, trunks, nick-nacks, wood stoves, collectables, etc. Will pay cash. 479-2684.

WANTED: USED METAL DEtector, good condition. Reasonable. 382-2697 after 7 p.m. or 10 a.m. Sunday.

16 MM REEL-TYPE MICROfilm viewer with hand or motor wind which reproduces equal to original size or larger. 652-1627.

I AM LOOKING FOR A BASE for an old style table lamp, I have the shade and will pay a good price for a base only. 595-3742.

GAS OR ELECTRIC KILN IN good condition wanted; Mary. 386-8190.

COMPLETE FURNISHINGS FOR living room. Good condition, reasonable. 386-1891.

WANTED; CEDAR CHEST FOR Christmas gift. 477-2657 between 5 and 6.

WE BUY FURNITURE. HOUSEhold goods, pictures, tools, etc. Best cash prices, 386-0462 anytime.

PIANO WANTED IN ANY CONDItion. Also, mid-60s Volvo. 384-3935, 385-4807.

URGENTLY NEEDED REFRIGerator in good condition, reasonably priced. After 6. 388-9008.

WANTED: ENGRAVERS VISE, engraving tools, high speed hand grinder. 383-2622, Wally.

WANTED: BEAVER MAGAZINES and Saskatchewan History. 595-3203.

GOOD QUALITY BUILDERS level wanted. 384-7525.

SECOND HAND WATER BED. Phone after 5 p.m. 385-4396.

SELL OLD BOOKS TO THE Haunted Bookshop. 382-1427.

WANTED: POOL TABLE, 4X8 FT. 382-3663.

FRIDGES AND FREEZERS bought. 598-7422. All-Temp.

103 MISCELLANEOUS WANTED

LUNDS
AUCTIONS
Tuesday — 7 p.m.
Friday — 1:30 p.m.
APPRAISALS
For All Purpose
386-3308

WANTED: 8-GALLON STONE crock. 478-2477.

WANTED: MARINE SEXTANT. Call 388-6968 after 5 p.m.

LARGE DESK
479-6293.

WANTED, ETCHING PRESS. Victoria Press, Box 658.

WANTED: 1973 YAMAHA ENduro 125. 478-4054.

WANT — HIDE-A-BED, CORNER china cabinet, 477-7750.

109 MISCELLANEOUS TO RENT

SAWYER SEWING CENTRE
RENT TO OWN — Domestic and Industrial sewing machines
840 FORT 388-6228
CLOSED MONDAYS

CARPORTS FOR RENT
Fort-Cadboro area. Handy to shopping centre. 383-4005 or 382-3721.

OAK OFFICE DESK AND CHAIR, 656-1922.

115 SWAPS

IMMACULATE 2 YEAR OLD 4 bedroom home, seaview on one third acre, asking $54,900 — take cruiser, R.V. or property as part payment. Excellent mortgaging. 743-5005.

SWAP 4 OR 5-BEDROOM (SPOTless) Uplands slope home (under $95,000) plus cash on revenue property under $200,000. Dickie Agencies Ltd., 919 Fort, 382-4312.

'70 WESTVALIA, GOOD SHAPE, 25,000 miles on motor, $3500, will consider trade on '70 to '75 2 or 3 ton truck, 478-9571, 478-4898.

HAVE INTERIOR LAKE FRONT lot, value $6,000. Need low mileage car or wagon for business. 592-9224.

SWAP EQUITY IN HOUSE FOR boat or ? 477-6666.

NEW 8' CAB OVER CAMPER, sell or swap for van. 477-4185.

116 COINS AND STAMPS

STAMPS: NEWFOUNDLAND, 25 different, $2; Dominican Republic, 24 different, $1; U.S. 150 different, $2. Doug Kendig, Cassidy, B.C. V0R 1H0.

SELLING YOUR STAMPS: SEE our yellow page advertisement under stamps. F. E. Eaton Assoc. Ltd., Vancouver, or phone Victoria, 386-1680.

Lyman's and Canada's SPEC cat. now in stock. Admiral Stamp and Coin Shop, 849½ Fort St., 384-1315.

117 ART and ANTIQUES

CANADIAN PINE WARDROBE large, $225, occasional chair, $25, Oak bookcase, $115, Bieder Meier chairs, (Circa 1810) $750, marble top wash stand tile splashboard, $75, Oak wardrobe, $175, 385-8171.

ANTIQUE WOOD STOVE WITH brass hot water tank, both excellent condition, and wood box. Phono albums, from 1902-1935. Intricate mantle mirror, 382-7567.

TAYLOR-FORBES CAST IRON water-space heater and cook stove, built in water jacket, excellent condition, burns wood or coal, $150. 479-8801.

HAND-MADE DOUBLE BED quilt, made in Quebec, Dresden plate design, white background, mauve trim, $150 firm. 598-3037.

FINE OLD CHEST OF DRAWERS circa 1870, carved floor design on drawers, original brass handles, excellent condition, $125. 598-1715.

ANTIQUE BRASS BED, WITH handpainted porcelain supports, and mother-of-pearl inlay, must be seen, $900 firm. No triflers, no dealers please. 477-4970.

CHAIRS, 2 SHERATON, 1 BERgere, 1 Victorian Rosewood, 2 Victorian mahogany.
Georgian and Victorian Silver. 383-8435.

CLOCKSMITH
Repairs, antique clocks, grandfather clocks, watches, parts. Citizens Ltd., 622 Fisgard St., 388-4725.

MAGGIE CAMPBELL'S ANtiques, 19th C. Furniture, China, Silver, etc. We buy also. 402 Moss St. 382-4814.

BEAUTIFULLY CARVED HEAVY oak hall cabinet, excellent condition, $200. 477-6017.

TAPESTRIES. NEEDLE POINTS restored. Blocking, mounting. 477-3924.

LOVELY OLD CANADIAN REGUlator wall clock with red date hand. 595-3742.

VICTORIAN MAHOGANY PARlor table, 19x36", Original brass casters, $175. 386-1096.

PAINTINGS, FRAMES, ANTIQUE objects restored. Gilding. 477-3924.

PIANO CHICKERING CIRCA 1876, $1200. 477-6187.

120 GARDEN SUPPLIES

FAIRBRIDGE NURSERIES
ATTENTION GARDENERS!
SALE

DECIDUOUS TREES — 10' and up. Large size specimen trees, a whole field to clean up. Sale Special $9.95. Thousands of trees to choose from. Fruit trees — thousands of Gov't inspected trees. Each only $5.95. Your complete nursery on the island is in Duncan, 5 acres of horticulture display. Victoria customers — why pay more — when you can save plenty of money. Landscapers, contractors, home owners, now the savings are fantastic. Shrubs — trees — evergreens, special section of 1 gallon containers — unbelievable low price, only $1.48. — Super saving — 10 for only $12.90. Specials in fall bulbs again — and again. POTTERY — wrought iron — cement ornaments — living fountains and many, many gift items It's B.C.'s most complete selection. Make excellent presents for Christmas. Tropical HOUSE PLANTS. It's a delight to browse through out greenhouses. Our plants are healthy and happy plants. Flowering plants for Christmas. Potting soil special 20 lbs. for .99c. Another special — composted steer manure, 40 lb. bag only $1.48. 3 lbs. bone meal $1.49, 4 cu. ft. bale peat moss $4.50. So drive to Duncan this week and save lots of money. Fairbridge Nurseries, Trans-Canada Hwy. North, opposite B.C. Forest Museum. Open daily 10 a.m. to 6 p.m.

B.C. GREENHOUSE BUILDERS, quality aluminium, glass green houses. Automatic vent openers, electric heaters. For information, brochures write 783 Hutchinson, or phone 385-2841, 385-8445 anytime.

ALL-ALUME GREENHOUSES
Ten standard sizes. Automatic vent openers, heaters etc. For further information, please contact 530 Cairndale Rd. Phone 478-0912.

Fertilizer

SEAWEED, 6 BAGS FOR $5, $1 each thereafter. Shoreline band students. Delivery November 6th. 382-0974, 384-4700, 478-2855.

STRAIGHT OLD COW MANURE, 2 years old, 7 yd. $49, bag $1.75. 595-0773.

FOR YOUR GARDEN, OF 1977, manure, 6 yards, $35. Delivered. 652-2517.

AGED HORSE MANURE $1 A sack, minimum 5 delivered 479-5016, 479-6658.

COW MANURE, 652-2026 OR 652-1743. No Sunday calls please

Plowing, Rotovating and Cultivating

DON'S TRACTOR SERVICE
477-3913
We rotovate, plow, cut grass and brush also, loading and hauling.

ROTOTILLING, POWERFUL 16-H.P. machine. Will enter 27" gate, also tall grass cut. 479-1337.

120 GARDEN SUPPLIES

Seeds, Bulbs, Plants, Trees, Shrubs

WILLOWDALE FARM
Heathers, Rhodos, Laurels, big evergreens. 6447 West Saanich Road. 652-2863.

FOR SALE WALLFLOWERS, Pansies, and pink forget-me-nots plants, 592-4306.

Topsoil, Rocks and Fill

SCREENED TOPSOIL WITH MAnure and sand added. $11 per yard delivered, minimum 6 yards. Garden sand $3 per yard plus delivery. Road gravel. E. Nixon Ltd Phone 385-4431 or 385-5642.

TOP SOIL AND GRAVEL
Excellent quality top soil shredded ready for use. U-haul or we'll deliver. Call 478-1000.

NUMBER ONE SCREENED TOP soil with sand and manure. 7 yards for $65, 14 yards $120. Self pick-up load for $18. 478-3322.

NUMBER ONE SCREEN BLACK loam, easy to spread, 7 yd. $63, bag $2. Clean fill soil 7 yd. $32. 595-8129.

TOP SOIL, $6 A YARD DELIVered, 8 yards minimum. 652-5631, 598-4371.

WE REQUIRE ALL TYPES OF fill at Gregarah Golf Course. 479-2688.

SAVE — VIRGIN TOP SOIL, $8 per yard. Phone 479-5088.

SAND, GRAVEL, DRAIN ROCKS, topsoil 1-6 yards. 658-5406.

125 PETS and SUPPLIES

REGISTERED IRISH SETTER pups, tattooed, 4½ months, had all shots. Sire: Champion Kinsale's Arkle's Reflection. Dam: Champion O'Irish Highland Sally. Good show prospects. For appointment to view call 479-5510.

BLACK LABRADORS—CK C Registered. Grandsire National Field trial champion. Chocolate dam. 2 generations x-rayed dysplasia clear and guaranteed. Phone Duncan 748-8689 eves.

REGISTERED ENGLISH Springer Spaniel puppies for sale to show or pet home, AM, CAN., CH., Sire, pointed dam. Temperament and hits guaranteed, phone 743-9185 Cobble Hill.

WHITE, PART PERSIAN, ALSO smart black and white neutered cats and healthy kittens need good homes. Animal's Crusaders. 386-9832.

THREE YEAR OLD TAN MINIAture Pinscher, male. Can be registered. Had all shots. Good companion for older person. Reasonable — to good home. 652-3851.

PICK OF THE LITTER, 19-month-old Irish setter, son of Canadian and Barbados champion Colnbrook Zodiac, $250 firm. Plus supplies. 642-4155.

LHASA APSO PUPPY, SMALL, shaggy, shedless, perfect pet, $200. Finest registered stock. Satisfaction guaranteed. Lha-dobe Kennels, 478-1156.

SALUKI: 2-YEAR-OLD SPAYED needs country home with space to run. Great with children. Affectionate, good watch dog. Offers. 598-7273.

SPAYED PART SHEPHERD. 9 months, family dog. Needs country home. 384-0859. Greater Victoria Animals Crusaders.

BLUE HEALER AND SHEPHERD cross. Good guard dog, 1 year old, free to country home. 477-9681 after 4 p.m.

LILAC-CAPPED (FINCHES) AMazon parrot—very friendly—needs affection at home. Asking $500. Phone 385-5977.

20-MONTH-OLD REGISTERED black female lab retriever, good family and trained hunting dog, $200. 479-7056.

GREATER VICTORIA DOG OBEdience Training Club. Puppies 3 to 6 months taken at anytime. 592-7310.

SHORELINE SANCTION MATCH, Sunday, Nov. 7th, Brestwood Hall. Entries from 11 a.m., judging at noon. Information, 479-5684.

WANTED: A GOOD HOME FOR a six-month-old black male cat. 595-4060 or 382-6764.

KITTENS, AFFECTIONATE, kitty litter trained. After 4, 592-2949.

TWO FEMALE GUINEA PIGS with water bottle and bowls, $8. 477-2596.

PUPPIES FREE TO GOOD home, Shepherd and Lab cross, 479-5678.

PUREBRED BELGIUM TERvuren, male, $50, 2 years old, needs country home. 384-1209.

REGISTERED COLLIE PUPS. Champion sired and tattoed. $100 to $150. 748-2803.

HOME OFFERED SMALL ADULT female dog as company for another. 592-0710.

MINIATURE POODLE PUPPIES, registered. $150. Westcott Kennels, 478-5487.

GERMAN SHEPHERD PUPS, ten weeks old, $40. 652-1664 or 652-1309.

SAMOYED TERRIER CROSS puppy, 8 months old, free to good home. 385-2891.

AFGHAN. CREAM COloured, spayed female, well behaved, offers on $150, 478-7580.

FREE TO GOOD HOME. MALE border collie, one year. 477-9922 evenings.

FEMALE MINIATURE POODLE pup. $65, 658-8720.

SEALPOINT SIAMESE KITTENS, one male, two females. 246-9537.

30 GALLON AQUARIUM PLUS stand and fish, $100. 384-4452.

BABY COCKAPOO, FEMALE, 8 weeks, had shots. 386-7928 after 3.

8 WEEK OLD POODLE PUPS, shots, dewormed, $85. 658-8401.

6-MONTH-OLD PURE BRED MINiature poodle, $50. 478-5333.

RABBIT AND CAGE FREE.
382-9407

BLACK FEMALE SPAYED LAB for sale — loves kids. 478-3247.

HEATHERBELL SCOTTISH TERrier puppies. Phone 479-2651.

WANTED. OLDER TYPE MANure spreader for cash. 592-3658.

9 MONTHS OLD REGISTERED Alaska Malamute, 384-2270.

TEN-MONTH-OLD FEMALE Sable Shelty registered, 382-4854.

127 CHICKS, POULTRY HATCHING EGGS SUPPLIES

LARGE GEESE, DUCKS, CHICKens, guinea hens for sale. 652-3898.

NEW HAMPS FOR SALE.
478-5970

128 LIVESTOCK SUPPLIES and EVENTS

QUARTER HORSE, WELSH Pony, 13.1 hands, gelding, $125 or best offer. 2½-year-old Arabian and Tennesee Walker, 15 hands, saddle broke, $250, or best offer. 652-3092.

PUREBRED ARABIAN SHOW gelding. 15.1 hands. 11 years old. Gentle. Many times halter and performance Champion. J. Frissen. 2828 Rock Bay Ave., Victoria. For appointment phone 386-7557.

ARABIAN HORSE ASSOCIATION. A.G.M. Sunday, November 7th, p.m. Agricultural Hall, Duncan. Financial Report. Election of Officers.

2 REGISTERED BLACK ANGUS cows, 1-7 month old black Angus heifer. One 2½ month old black Angus bull. 30 laying hens, $2.75 each. 474-1265.

BEAUTIFUL REGISTERED Welsh mountain stalion, all white, consistent winner, trained to drive and ride, very good disposition; best offer. 477-4204 after 5 p.m.

HORSE SHOEING
Corrective therapeutic special performance and pleasure horse. Stanley R. Cosburn. 478-1646.

FOR SALE, REGISTERED APPAloosa gelding, good markings; needs experienced rider. Phone 245-3527.

FOR YOUR HORSE SHOEING and trimming, cold or hot and corrective shoeing. Call Allan Card at 652-3257.

REGISTERED PUREBRED ARAbian mare, grey, 6 pears old, 14.2 hands, for experienced riders, 652-1567.

FULLY FERTILIZED AND CONditioned hay in covered stacks, $60. to $75. per ton, by scale. Phone 656-5833 or 595-4930.

FALL WHEAT, OATS AND vetch seeds, $10 per 100 lbs. 652-1875.

128 LIVESTOCK SUPPLIES AND EVENTS

QUALIFIED HORSE SHOEING and trimming. Dan McPherson, Victoria, 477-3226 or Duncan 746-7926.

2 BLACK ANGUS HEIFERS, 2 Black Angus cows and calves, 1 Red Angus cow and calf, 1 Red Angus Cross Heifer. 652-3072.

BOARD FOR ONE QUIET horse, complete care, $100, 882 Beckwith Ave. 479-6879.

DERBY HAT SIZE 7 AS NEW $25, child's Western saddle new $75. 479-5837.

GOOD 4H PROSPECT, POLLED Hereford bull calf, attractive conformation. 658-5629.

3 YEAR OLD ARAB-WELSH gelding, trained English, good jumper, 13.2 HH. $275. 478-5063.

REGISTERED QUARTER HORSE mare, $1,200, western tack and english bridle. 477-9367.

FOR SALE — ROUND FIR poles for fence or corral. 112-743-2838.

9-YEAR-OLD GELDING FOR sale. Experienced rider only. Phone after 7 p.m. 478-3250.

2 HORSE, DELUXE THOROUGHbred size trailer, slightly used. Phone 382-0347.

FEED POTATOES FOR SALE, $20 and $25 per ton. 6858 Pat Bay Highway, 652-1582.

SPLIT 7' CEDAR FENCE POSTS, $1.35. 478-3987.

REGISTERED ANGLO-ARAB yearling, gelded. Good show prospect. Must sell. 656-5461.

ENGLISH AND WESTERN USED saddles wanted. Circle E Saddlery. 388-7434.

MILK QUOTA FOR SALE, PLUS cows if required. Phone 743-9332.

HAY FOR SALE, NO. 1, NO rain, $2 per bale. 656-7081.

APPROXIMATELY 175 SPLIT cedar posts, $110 lot. 652-1567.

OAT STRAW, $2 PER BALE; 2-year chickens, $2. 652-3054.

2 SAANIN DOES. 1 WETHERED buck. 479-1458.

HAY FOR SALE—FIRST AND second cut. Duncan area. 748-0030.

FOR SALE: DAMAGED HAY, $1.00 per bale. 478-3815.

130 HEAVY EQUIPMENT and MACHINERY

ZEER'S BOBCATS
Expanding into parts, sales and service, complete shop facilities. 478-0245.

PERKINS MARINE 4.108 DIESEL engine, completely rebuilt, warranty. Finning Tractor and Equipment Co. Ltd. 384-4144.

YANMAR SMALL DIESEL TRACtors. Industrial and Marine engines now available at Stanwood Equipment, 652-1231.

"WHITE" CHUNK TRUCK, husky loader, for sale. Age plate, job available, asking $30,000. 743-2923.

1976 CASE 580B BACKHOE, R.O.P. cab. 180 hours. $21,000. 656-2269.

LARGE SOIL SHREDDER, offers. 385-4757.

135 FARM IMPLEMENTS

MF Massey Ferguson
STANWOOD
EQUIPMENT SALES LTD.
Industrial—Agricultural TRACTORS
6805 VEYANESS
652-1231
"YOUR LOCAL MASSEY DEALER"

J. GRIEVE MOTORS LTD.
7865 E. SAANICH RD.
652-1642 days 652-4192 eves.
Have Vancouver Island's largest stock of good used and reconditioned farm tractors and equipment.

148 LEASE VEHICLES

LEASE YOUR NEXT DELIVERY wagon for as low as $99 per month. Call Terry Cramp, Lease Manager, MacCallum Motors Leasing Ltd., 1101 Yates Street, 382-6122. D00850A.

LEASE A VOLVO
Phone Jim Bryson 384-1161
Brian Holley Motors
3319 Douglas St.

TO
PLACE
YOUR
CLASSIFIED
AD
PHONE
DIRECT
389-2121

150 CARS FOR SALE

1972 TOYOTO CELICA, LOW mileage, mags. radials. Stereo tape. Excellent condition. $2300. 658-8582.

1974 GRAN PRIX, IMMACULATE condition. Factory air conditioning, with all power options. Price $5695. 656-6664.

CLASSIC 1955 T-BIRD, EXcellent condition, sound investment, reliable transportation, $7,000. 598-3787.

MUST SELL THIS WEEKEND. 1975 Buick Skyhawk, V6 automatic, power steering, power brakes, low mileage. 479-3047.

1972 MAZDA 1600, 4 DOOR, REengined, new clutch, new tires, tested, excellent shape, asking $1800. 656-3427.

1974 PINTO STATION WAGON, 2300 Automatic, excellent condition, new cam shaft, $3200 or best offer. 479-7778.

1969 FORD HALF TON, V8 AUTOmatic, fibreglass canopp, good shape. 478-8215.

71 Datsun 510 2-door, 4-speed, mags, new paint, extras. Offers. 479-1026.

69 DATSUN PICK-UP 4-SPEED, rebuilt engine, canopy, mags, extras. Offers. 479-1026.

'67 TOYOTA CORONA DELUXE, radio, snows, tested. Estate sale. 386-6474.

'67 CHEVY II NOVA, 2-DOOR V-8, good condition, offers to $1800. 478-3958.

'72 DATSUN 510, BEST BUY OF the week. 478-2428.

1974 CRICKET STATION WAGON, excellent condition, $2500. 382-6497.

CORTINA FOR SALE 72, 35,000 miles. 595-1805.

1976 BMW 2002. SUNROOF, WARranty, must sell, $7,450. 642-4578.

1965 METEOR MONTCALM, REbuilt 390, just tested, $650. 388-5358.

1974 MONTE CARLO
Blue. 27,000 miles. 382-4533.

57 FORD, CHROMIES, AIR shocks, $300. Phone 477-2126.

1975 FORD GRANADA, GHIA, 16,000 miles. 595-4930.

1973 Z28, 350, LT1, 4-SPEED, lots of extras, 385-6850.

'65 VAUXHALL VIVA, 2-DOOR, runs good, $250. 383-4075.

'57 CHEV. GOOD CONDITION. $600 or best offer. 479-2033.

150 CARS FOR SALE

PLIMLEY
BRITISH LEYLAND
1010 Yates
382-9121

BRITISH LEYLAND SAYS SELL -ALL- 76 STOCK AT REDUCED PRICES

74 TRIUMPH TR6, powerful 6 cylinder convertible $4695
74 VOLKSWAGEN BEETLE green, 4-spd. $2695
Orange, 4-spd. $2695
74 AMC GREMLIN White, very clean $2395
74 PINTO 4-Spd., 2-dr., bronze $2695
73 TOYOTA WAGON A.T., clean, economical and practical $2245
70 MAVERICK 2-Dr., 3-spd., recent engine rebuild $1245
69 MAZDA 1500 4-Spd., 4-dr., unbeatably priced $995
68 AUSTIN 1800 $1095

Dealer Licence 572A

INFLATION FIGHTERS

72 IMPALA Ht. $2017
74 DART auto $2714
72 FORD auto $2210
72 MINI $ 987
70 FORD Ht. auto $ 982
70 PONTIAC auto $ 941
70 FORD ½ ton $1475
71 PLYMOUTH auto $1047
67 PLYMOUTH Stw. $ 812
67 COUGAR auto $1223
69 DODGE van auto $1124
65 COMET auto $ 497
66 ENVOY stn. wgn. $ 452
62 CHEVY II auto $ 189

All Cars Covered by Warranty

Palm Motors
Instant "NO-RED-TAPE" Credit
3342 Oak St.
386-8385 D-00641A

B. MADSEN
MOTORS LTD.
DRIVE A LITTLE FURTHER AND SAVE A LOT MORE

75 VALIANT, 6, auto., PS $3995
74 TOYOTA 1200 $2295
74 CHEV 9 pass. SW $3995
74 ASTRE, auto. $2395
73 DODGE, 9 pass. SW $2995
72 MUSTANG, auto $2995
72 DUSTER, V-8, std. $2495
72 TOYOTA 1600 $1595
70 VW Super beetle $1595
70 CHEVELLE SS $2195
69 BUICK Skylark $1695
69 GALAXIE, 2 dr., HT $1595
69 MAZDA wagon $1195
67 FAIRLANE auto $995

74 FORD Explorer ½ ton $3995
73 FORD Explorer ½ ton $3795
73 FORD ¾ van $3595
72 MAZDA p.u. $1995
69 SCOUT auto. $1195

2691 Sooke Rd., Glen Lake
478-5011 DL. 00569A

J. C. Motors Ltd.
837 YATES 384-0921
74 CORONA MK II $3495
73 DODGE Colt $1895
72 GRAN TORINO Wagon $2495
72 MGB radials $2995
69 RIVIERA loaded $2995
69 SKYLARK sedan $1795
69 CHEV, wagon, V-8 auto. $1795
68 FLACON wagon, std. $1295
68 FORD wgn. $1495
67 MUSTANG V-8 auto. $1895
D-00115A

1965 MALIBU SS, NEW PAINT, good condition. $1300. Will consider trade plus cash. 478-2503 or 386-2158, ask for Rick.

1966 VALIANT SIGNET CONvertible, 273 V-8 automatic, power steering, radial tires, $850. 382-7683.

ESTATE SALE, 1968 CHRYSLER New Yorker, 4-door hardtop, air, trailer towing package, excellent condition, $1500. 478-6051.

1962 ACADIAN WAGON, OFFERS. 1964 Triumph Herald, 1953 Plymouth, $200 each. 382-4728.

'68 BEAMOUNT WAGON, EXCEPtionally clean, fine mechanical condition, $975. 479-7429.

1974 GREMLIN, 6 AUTOMATIC, power steering and brakes. Radio, 6085 miles, $3400. 598-4764.

1975 AUSTIN MINI 1000, 18,000 miles, $2,250 or nearest offer. Phone 383-8495.

'72 VOLKSWAGEN BEETLE, EXcellent condition. Tested, new snow tires, two heaters, $1,900. 478-2015.

1969 AUSTIN 1800. EXCELLENT condition. $1595 or nearest offer. Phone after 5:30, 478-4697.

1972 CHEVELLE MALIBU 350 auto trans. P.S., P.B., radio, metallic blue. $2650 O.B.O. 478-9328.

1968 COUGAR XR7, NEW PAINT, motor, transmission, etc., $2800 or best offer. 656-1815.

1940 FORD V8, STANDARD, REstored, completely stocked, tested. 479-1495.

MECHANIC SPECIAL, 69 SIMCA, low mileage, $300 or best offer. 383-1746 after 4:00.

66 CHEV IMPALA 283, AUTOmatic, tested till August '77. $450. 385-5767 local 25.

1974 TOYOTA COROLLA SR5, one owner, recently tested by Esso Car Clinic, $1995. 479-7779.

1970 T-BIRD, $2,300. 479-9142 after 4 p.m.

1969 COUGAR, EXCELLENT CONdition, $1,795. 385-6326.

'68 EPIC ENVOY, GOOD RUNning order, $250. 477-0366.

1941 DODGE, NO RUST, MUST sell, days 386-7755, evens. 478-7805.

150 CARS FOR SALE

SUBURBAN MOTORS
HOME OF
LINCOLN, MERCURY, MONARCH, METEOR, MONTEGO, COUGAR, COMET, BOBCAT, '76 CAPRI II AND FORD TRUCKS!

PRICED TO SELL
Low Mileage ECONOMY

75 Rabbit 4sp. sunroof, radio
75 Fiat 128 4 door, 4 cyl. 4 spd.
75 Firebird V8 At, PS, PB.
75 Fiat 2 dr. 4 cyl, 4 spd.
75 Mustang II V6, 4 spd, tape.
74 Pinto 2 dr., 4 cyl. 4 spd.
74 Maverick V8, At. PS, PB.
74 Datsun 710 4 dr, At., Radio.
74 Mazda 808, 4 cyul. 4 spd.
74 Beetle 4 cyl, 4 spd.
74 Bobcat Villager, 4 cyl, 4 spd.
74 Fiat, 4 cyl, 4 spd.
74 Celica GT, 4 cyl, 5 spd.
74 Austin, 4 cyl, At.
73 Mazda RX Eight, 4 spd, tape.
73 Pinto Squire, 4 cyl, 4 spd.
72 Fiat 128, 4 cyl, 4 spd.
72 Mazda 616, 4 cyl, 4 spd.
71 Gremlin 6 cyl., std.

Excellent selection of new and safe buy Gov't tested used cars to choose from.

ASK ABOUT OUR
EXTENDED WARRANTY
YOU CAN PUT IT ALL TOGETHER! AT SUBURBAN!

WIDE OPEN UNTIL 9 P.M. Monday to Friday 6 p.m. Saturdays

SUBURBAN MOTORS
3377 Douglas St.
386-6131
Dealer Lic. 00863A

'74 COUGAR XR7, 2-DOOR HARDtop, showroom condition with power sunroof, 19,000 original carefully driven miles, V-8, automatic, PS, PB, power seats and locks, factory climate control air conditioning, AM-FM stereo radio and tape, tilt wheel, radial tires, vinyl top. Must be seen. Serious inquiries only. Private sale. $5950 or best offer. Call Vancouver collect 874-0692 anytime.

1975 CHEVY NOVA
2-door coupe, economical 6-cylinder engine, automatic transmission, radio, etc. In light blue. Only 21,000 miles. A real gem. Also 6 more similar cars. Call Derek Wick at Empress Pontiac Buick GMC, 382-7121 or residence, 595-2062. DL 01227A.

MUST SELL
1967 Dodge Dart GT, 2-door hardtop, 6 cylinder automatic, radio, bucket seats, new summer tires plus winter tires, new brakes, recent tune-up, wheel alignment and balance, exceptionally clean inside and out. $1,150. 386-0384.

1975 LINCOLN CONTINENTAL Mark IV. Special edition. Fully equipped with every conceivable option available. Blue mist silver in colour, executive driven. For further information call Whit McGill, Metro Toyota. 386-3516. (0431A).

G.T.O.
1969 Pontiac 2-door hardtop. Automatic, etc. 54,000 carefully driven miles. Immaculate. $1875. Appointment to see 384-1721, 477-0510, Sports Classic Cars, 2825 Bridge, D13451.

1967 SUNBEAM, AS IS, OFFERS. 1962 Dodge Dart wagon, test May '77, good radio, tires and battery, $95, 385-8177 evenings except weekends.

67 MUSTANG, 2-DOOR, VINYL roof, automatic, tested till Sept. 77, must sell, $1500 or nearest offer. 478-7536 early mornings or evenings.

CADILLAC
1956 4-door sedan, power brakes and steering, radial tires, mounted snow tires, new paint. Offers, 479-6745 evenings.

HANDYMAN SPECIAL
1967 Chevelle 4-door automatic. $365. Appointment to see 384-1721, 477-0510, Sports Classic Cars, 2825 Bridge, D13451.

1975 DATSUN B210 4-DOOR, 4-speed, radio, 13,000 miles. As new. $2665. Appointment to see 384-1721, 477-0510, Sports Classic Cars, 2825 Bridge, D13451.

1974 RANCHERO SQUIRE. Power steering, power brakes, radio, lots of extras. Call before 8:00 p.m. 595-7052.

1971 DATSUN 1200. CLEAN, TESTed, runs well. $885. Appointment to see 384-1721, 477-0510, Sports Classic Cars, 2825 Bridge, D13451.

1970 MAVERICK 2-DOOR HARDtop. Automatic, 6 cylinder. New parts. Motor in excellent condition. $1200 or best offer. 388-6719.

1972 FIAT 128, STANDARD 4-door. 50,000 miles, radio, new brakes and exhaust. Tested, great little car. $1,600. 656-6079.

'70 BMW 2002
Excellent condition throughout, extras, $3500. '73 Austin Mini, $1700, 478-8044.

1964 PEUGEOT S.W., GOOD shape. $575. Phone 478-2470.

150 CARS FOR SALE

peter pollen ford
FORD

7 DAY MONEY BACK GUARANTEE

Buy With Confidence "With Victoria's Finest Used Car Guarantee"

75 PINTO S.W.
AUTOMATIC, RADIO $3295
75 PINTO
2 DR, AUTO., RADIO $2995
75 TOYOTA
COROLLA, 2 DR, SR5 $3895
75 VOLKSWAGEN
RADIO $2495
75 FORD 9 PASS.
STATION WAGON, AUTO, ROOF RACK, RADIAL TIRES, P.S., P.B., $4495
76 DATSUN 710
HARDTOP $4395
72 BUICK
RIVIERA, FULLY EQUIPPED $3195.
75 AUSTIN Marina
4 DR SEDAN, AUTO. $2695
75 PACER
AUTOMATIC $3495
74 VW 412
STATION WAGON, AUTO $3895
75 MAVERICK
4 DR., AUTO $3695

76 FORD CAMPER SPECIAL
¾ TON, V8, P.S., P.B., RADIO WITH DELUXE 8 FT. OKANAGAN CAMPER. REDUCED TO SELL $8195
75 GMC
VANDURA VAN $3995.
76 FORD ½ ton P.U. $4195.
69 Dodge ¾-ton PU $1795
74 G.M.C.
JIMMY $3495
76 FORD F150
PICK-UP, 4-WHEEL DRIVE, DELUXE CANOPY $6295
73 FORD ½-TON
PICK-UP AND CANOPY $3195
76 FORD ¾-TON
V-8, AUTO., POWER STEERING, LOW MILEAGE $5495

GOVERNMENT TESTED
BANK FINANCING

PETER POLLEN FORD
YATES AT COOK
384-1144
D00745A

TRANSFERRED, MUST SELL
1974 Datsun 260Z, 2 plus 2, excellent condition, 8,700 original miles, no repairs needed, asking $5575. Dave English 478-9517 or 385-8063.

62 CHRYSLER SARATOGA, REbuilt transmission, rebuilt motor, new brakes, new tires, tested till June 77. $400 or offers. Phone Langford, 474-1689 or 386-7229.

1972 TOYOTA MARK II 2-DOOR hardtop, automatic, 34,000 miles, mounted snow tires, excellent condition. $2,500. 388-6987.

1971 VAUXHALL, 2 DOOR, AUTOmatic, new paint, recent valve job, extra snow tires, radio, good condition. $650 or offers. 595-1452.

1974 MERCURY BOBCAT STAtionwagon, 45,000 miles, tested. $3100 or best offer. 479-2240.

1972 TOYOTA CORONA WAGON, standard, 4 speed, excellent all round conditon, $2100. 656-6207.

67 BUICK LESABRE, RADIALS, power everything, 75,000 miles. $695 or best offer. 477-1341.

'65 FORD FAIRLANE 2-DOOR hardtop V8. Auto. Needs brakes. Best offer. Must sell. 479-7779.

MUST SELL '73 MUSTANG. LOW mileage, beautiful shape, automatic transmission. Offers. 598-4095.

DELUXE '73 COMET 4 DOOR, V8, 35,000 miles. $3195, offers. 479-2014.

150 CARS FOR SALE

DOUGLA
VOLKSWAGEN
PORSCHE
AUDI

Save $100's$ CLEARANCE 1976
VW'S - AUDI'S
Good Selection in Stock of all Colours and Models

DEMO SAMPLES

76 AUDI FOX 4 speed, 4 door, leatherette, radio, light blue, 6500 miles. Stock No. 66009.
LIST $6750 NOW $6245

76 RABBIT, 4 speed, 4 door, custom, leatherette, radio. Alpine green, 6000 miles. Stock No. 64049.
LIST $4845 NOW $4295

76 RABBIT Automatic, 4 door deluxe, leatherette, radio. Alpine green. Stock No. 64158.
LIST $5545 NOW $4995

76 RABBIT Automatic, 4 door, deluxe, leatherette, radio. Alpine green. Stock No. 64146.
LIST $5545 NOW $4995

76 RABBIT 4 speed, 2 door, deluxe, leatherette, radio. Yellow, 4000 miles. Stock No. 64268.
LIST $4945 NOW $4695

76 RABBIT Automatic, 4 door, custom, leatherette. Blue, 7000 miles. Stock No. 64031.
LIST $5245 NOW $4495

76 DASHER Automatic, 2 door, hatchback. Converts to wagon. Bronze metallic paint, radio, 5600 miles.
LIST $7255 NOW $6395

76 VW Passenger Bus, 4 speed, radio, green and white, 4000 miles. Stock No. 62106.
LIST $7480 NOW $6995

— extended, or balance of factory warranty —

PREMIUM USED
75 MONTE CARLO, automatic, radio, power steering and brakes $5195
75 VALIANT 4 door, slant six, power steering and brakes, radio $3995
74 VENTURA 4 door automatic, power steering and brakes, radio $3595
74 PINTO automatic, radio, vinyl roof, very clean! $2995
74 DATSUN Hatchback, automatic, radio, low mileage $2895
74 ASTRE 4 speed, radio, very clean! $2895
72 TOYOTA CORONA. 4 speed, 4 door, radio $2195
71 DATSUN 510 4 speed, 4 door, radio. Very sharp $1995

HALLOWEEN SPECIAL
1974 VW "THING," 4 speed, 4 door, convertible, mud and snow radials, radio, stripe kit, white. $2800

Good selection of Trade-ins, all Makes and Models. STD.-Auto-Wagons.
Top Trade-in $Allowances$

100% FINANCING O.A.C. SCOTIA PLAN

Douglas Volkswagen Ltd.
Porsche - Audi
3329 Douglas Street
388-5466
Dealer Licence 00341A

1966 BEAUMONT SPORT DEluxe, 327 4-speed. 382-9420, ask for Dave.

67 ACADIAN CANSO 2-DOOR hardtop, excellent shape, $1500. 479-1219.

68 NOVA 427, 500 PLUS H.P., 4-speed, 4.56 posi. Offers. 478-5280 after 6 p.m.

'71 MAZDA PICKUP, STEP bumper, 2 mounted snow tires, $1750. 478-3860.

1975 PINTO STATION WAGON, excellent condition, $3800. Phone 385-3182.

150 CARS FOR SALE

You can expect A Great Deal From . . .
Cornell
CHEV/OLDS
Cadillac
CHEVROLET TRUCKS
Sales/Service 385-5777

OPEN 'TIL 9 P.M.

SUPER CLEAN SUPER FRESH TRADES

1975 VOLKS SCIROCCO
automatic
very clean unit
Mileage 14,750
$4485

1973 CHEVROLET CAPRICE
Estate 4-dr. wagon
FULLY EQUIPPED
with 400 C.I.D. engine
A M - F M Stereo—premium unit
Less than 25,000 miles
$3695

ECONOMY PLUS
1973 VALIANT 4-dr. sedan
slant 6—std. trans.
exceptionally clean
mileage 20,450
$2495

1972 CHEVELLE 4-dr. sedan
6 cyl. auto P.S. radio
CLEAN THROUGHOUT
mileage 43,340
$2495

FOR THE LUXURY CAR
1973 BUICK CENTURION 4 DR
full power equipped
including
factory air conditioning
and New radial tires
PREMIUM
Mileage 36,300
$3995

Your Reasonable Offer Accepted

FINANCING AVAILABLE ON THE PREMISES

CORNELL
CHEV-OLDS LTD.
3050 Douglas—385-5777
Dealer Licence D-00681A

BEST CASH OFFER ON 28 CHEV Coupe, 28 Chev Coach, 31 Model "A" Ford 4-door. Restorable condition, recent colour pictures available. Situated near Alberta border in Saskatchewan. You pick them up. 479-6197.

1969 NOVA S.S. 375 396, M22 4:56, Hooker, Holley, accel., M-T, Lakewood, Mr. Gasket, Hurst, Hi-Jackers, U.S. Mags, Goodyear Polyglas GT, Harwood pro scoop, gauges, tach, $3700. 940 Lawndale Ave. 598-1583.

MUST SELL 1970 GTO REBUILT engine and transmission with guarantee, new paint, tires, exhaust, brakes. Excellent condition. Will sell very cheap. Phone 383-0009.

1973 BUICK CENTURY
350, V-8, automatic, power steering, power brakes, radio, 25,000 miles, very clean, best offer. 385-6354.

'62 FORD FAIRLANE, 22 M.P.G., rebuilt engine, transmission, brakes, etc. Spent $600, have receipts. Sacrifice for $500. 477-3917.

'69 AMBASSADOR, ONE OWNER, good condition. PS, PB, radio, air cond., steel radials and studs. $1250. Phone after 6, 658-5448.

1974 HORNET SPORTABOUT, 16,000 miles, one owner, air conditioning, radio, power steering, excellent condition, $4500. 598-8797.

1961 PONTIAC SPORTS COUPE. MUST BE SEEN. 479-4145. OFFERS.

1964 COMET, 289 3-SPEED, STANdard, needs rings, $350 or best offer. 478-7826.

VOLVO 1972 STATION WAGON 145E, 36,000 miles. Offers. After 6. 592-1338.

1970 MAZDA 1800 4-DOOR SEDAN. Good running condition. Low mileage. 479-4923. 383-1127.

1964 CHEV IMPALLA 4-DOOR, 283 automatic, best offer. 388-7779, 383-6035.

1973 DATSUN 610 STATION wagon, good condition, extras, $2,700. Trades? 656-5214 after 5.

GAS SAVER. 1969 SUNBEAM Imp, 38,000 miles, good condition, $600. 383-7076.

1967 VOLKSWAGEN FOR SALE, good running condition, $650, phone 477-7323.

1973 DATSUN 240Z, EXCELLENT condition. 43,000 miles, new paint radials, $4500. 656-1550, after 5.

AUSTIN MARINA 1972. LOW mileage, standard transmission, 4 door. 383-5088.

1975 ASTRA GT, ONLY 12,000 miles, $3600 or nearest offer. 478-2274.

1974 DATSUN B210, 2 DOOR, lady driven, low mileage, $2799. 592-0798.

1969 MINI 850, VALVES, FRONTend rebuilt last 4,000 miles, mechanically excellent, $700, 642-3334.

COLLECTOR'S ITEM, 1965 Mustang V-8, automatic, $1250 or nearest offer. Phone 656-4768.

1968 CORVETTE, PANEL TOP new paint, new motor, 327 350 H.P. 4-speed, 478-7782.

1973 CORTINA "L" TUDOR, 4-speed, 20,000 miles. One owner, $1995, 382-3869.

'68 FORD LTD 9-PASSENGER station wagon. Good condition, low mileage. $1395. 652-4277.

'64 CORVAIR. 54,000 ORIGINAL miles. Running well, new rubber. 382-9861.

150 CARS FOR SALE

VICTORIA DODGE CHRYSLER ON YATES

WE HAVE:
FRESH TRADE-INS
ARRIVING DAILY

76 Acadian Hatchback	$3595
76 Arrow 1600	$3995
76 Datsun B20	$3795
76 Cordoba hardtop	$6995
75 Colt wagon	$3895
75 Colt 2 door	$3195
75 Dart hardtop	$4295
75 Rabbit	$3795
75 Valiant Custom	$3995
75 Dodge Dart ht.	$4195
75 Valiant Duster ht.	$3995
75 Imperial	$7995
74 Valiant hardtop	$3495
74 Colt hardtop	$2995
74 Colt station wagon	$3695
74 VW Herbie	$2495
73 Chrysler New Yorker	$4495
73 Fury III 4-dr.	$2795
73 Mercury Comet	$2995
72 Fiat 128 2-door	$1995
72 Toyota	$1995
70 Ford LTD	$1395
68 Dart GT hardtop	$1895
68 Volvo 2 door sedan	$1495
66 Caddy Limo	$2295
62 Pontiac wagon	$ 795

-OUT THEY-
-GO-

ALL NEW 1976's
20—76 Dodge Aspens
4—76 Dodge Darts
5—76 Dodge Coronets
1—76 Dodge Charger
1—Dodge Van
30 Days or 1000 Miles 100 per cent power train warranty. At no cost to you. 3 years oil changes as per manufacturerers specifications.

When You Buy a 1972 Car or Newer

VICTORIA
DODGE CHRYSLER
819 YATES 384-8174
Hours Mon.-Fri. 9-9 Sat. 9-6
Dealer Licence No. D00867A

McCALLUM DATSUN VOLVO

McCallum Motors Ltd.

DOWNTOWN
1101 YATES AT COOK
382-6122 Dlr. Lic. 00850A

COLWOOD
1836 Island Highway
478-1741 Dlr. Lic. D-00850A

LATE MODEL NEW TRADES

'76 MAVERICK 4 dr., 6 cyl., A.T., P.S. P.B. and R $3995
'76 DATSUN 210 Hatchback A.T., radio. Only 3000 mil. $3995.
'76 MAZDA 808 4 dr. 4 spd., radio $3295
'76 DATSUN F10 S.W., 4 spd., radio. Under 1500 mi. $3895
'75 FIAT X19 sports cpe., 4 spd. Radio. Low miles $4195.
'75 HONDA CIVIC 4 spd. R $3295
'75 DATSUN B210, 4 dr., 4 spd., radio. Under 2000 mi. $2995.
'74 DUSTER 2 dr. HT., 6 cyl. AT., P.S., P.B. radio, vinyl roof $3495.
'74 TOYOTA COROLLA 2 dr., 4 spd. Radio $2695.
'74 DATSUN B210 hatchback 4 spd., radio. Low mile $2895.
'74 MGB convert. 4 spd., rad $3995

ALL BCAA TESTED

GOING OVERSEAS, MUST SELL Pontiac Catalina stationwagon, 1969, 400 cubic inch, power brakes, power steering, adjustable steering, air-conditioner, $1,995 or nearest offer. 383-6790.

1970 CHEV TOWNSMAN STATION wagon, good condition. $1595 or nearest offer. Phone after 5:30. 478-4597.

1955 CLASSIC THUNDERBIRD, excellent condition, rebuilt engine, offers and trades to $9,000. 477-3157.

HIGH PERFORMANCE AUSTIN Cambridge, complete engine rebuilt, headers, cam and many extras. Offers. 592-6454.

1975 BUICK ELECTRA, 225 CUSTOM, 4-door, sport sedan, 12,000 miles, excellent condition, fully equipped. Phone 592-2521.

COLLEGE GIRL MUST SELL 1970 Hornet, two door hardtop, excellent condition. Best offer. Call after 4:30 p.m. 478-4385.

1971 DODGE 4-DOOR STATION wagon, V8 automatic, radio, bright green, good transportation, $750. 385-2411 before 5.

1971 DATSUN 510 2-DOOR, 4-speed, radio, $975. B & B CAR SALES, 3233 Douglas, 385-4121. D. Lic. 00794A.

1975 FORD GRANADA, 6 CYLINDER, 2 door, 16,000 miles, $4000. Will take good trade. 477-8545.

150 CARS FOR SALE

CARS ESQUIMALT AUTO MART LTD. TRUCKS

480 Esquimalt Rd.
382-7195

DON'T
Settle for Next
TO BEST!

Make Your Next Car Deal—Your Best CAR DEAL

START A
WINNING
STREAK

73 DODGE CHALLENGER 2-dr. Equipped, bucket seats, new paint $3595
73 COUGAR XR7. Equipped $3895
73 DODGE CHARGER 2-DR. 400 Magnum, V-8, bucket seats. Equipped $3895
72 DODGE CHARGER 2-DR. Equipped, clean $3195
70 DODGE CORONET 440. Equipped, low mileage $1395

TRANSPORTATION SPECIALS

68 PONTIAC 4-DR., H.T. Equipped, ONLY $795
68 CHEV SEDAN. Equipped $795
67 METEOR Sedan. Equipped $495
66 VALIANT 2-DR. 6 cyl. Auto. ONLY $795

TRUCKS

76 GMC ¾ Ton, 4-wheel drive, locking hubs, V8, 4-spd., P.S., P.B. Dual tanks, 8,000 lb. Front Winch $7495
74 CHEVY BLAZER Cheyenne Package, V8, auto, P.S., P.B. Factory air, 27,000 miles $6295
71 DODGE ½-ton V8, auto, canopy, clean $2095
69 FORD ½ ton, V8, 4-speed, canopy $1395

Trades Accepted
D-00856A

Millstream CHEVROLET

75 BUICK CENTURY 2 door coupe, V-8, automatic, power steering, brakes and radio. Finished in blue. $4495

75 BUICK CNETURY 4 door sedan, 8 automatic, power steering, brakes, radio. Finished in fawn with saddle interior. $4495

72 NOVA 6 cylinder, automatic, radio. Finished in orange with black interior. Good clean car. $2195

74 NOVA 4 door sedan, 6 automatic, power steering, radio. Finished in gold. Low mileage. Exceptionally clean. $3695

75 VW RABBIT, 4 cylinder, 4 speed, radio. Finished in olive green with fawn interior. $3595

73 FORD ¾ ton truck and Vanguard camper. 8 automatic, power steering, brakes, radio. Finished in mustard. $5495

WE OFFER INTERNATIONAL WARRANTY ON THE MAJORITY OF OUR USED CARS!

Millstream Chevrolet Ltd.
1730 Island Highway
474-1211
Dealer Lic. D01284A

1975 VW LE GRAND Beetle. Sunroof. Very clean, low mileage. Call DES BATES at Empress Pontiac Buick Ltd. 382-7121 or 658-5047. DO 1227A.

FOR SALE
1970 GMC
Rat Truck
454 Rat, turbo 400, header, mags, steeside, chopped, trick paint. 656-2628.

ARTS CAR SALES
310 Bay St. 383-8302

'71 Mustang Mach I	$3495
'69 Charger 500 Rare	$2995
'68 Datsun 1600	$ 995
'68 Chrysler Newport	$ 895

30 Cars from $95 Up.
D-00286A

1973 GREMLIN X, 14,000 MILES, 304, V-8, console, automatic, air conditioning bucket seats, tinted glass, power steering, power brakes, red with white pinstriping, lady driven, condition immaculate, $2600 cash 598-1709, 841 Victoria Ave.

1966 RAMBLER AMBASSADOR 2-dr. HT. V-8, auto. P.S., P.B., radio, bucket seats, tested, 68,000 miles, $775. B & B CAR SALES, 3233 Douglas, 385-4121 D Lic 00794.

74 MERCURY BOBCAT STATION WAGON DELUXE Automatic, wood grain sides, chrome wheels, Goodrich radials, trailer hitch, one owner. 383-9765 after 5 p.m.

73 VOLKSWAGEN BEETLE 4-speed, 35,000 miles; yellow; mint condition. Must sell. Asking $2495 or offers. Ask for Hank, 478-1741 or 384-7902. DL 00850B.

1966 MINI COOPER. LOADED, new motor, Weber, suspension, etc. $4,300 invested. Asking $2,975. 479-6107.

1966 MUSTANG, ORIGINAL throughout, excellent condition, see at Village 66, 3845 Cadboro Bay Road

1967 BUICK SKYLARK 2-DOOR hardtop, console automatic. Gragar mags, $1,150. 656-3625.

1966 VALIANT, SLANT 6, STANDARD, tested October 1977, $700 or best offer Call 477-0266 after 6.

1962 VW BUG, GOOD CONDITION, reconditioned engine. 477-3136.

150 CARS FOR SALE

De Pape

74 Lincoln Mk. IV
Fully powered, including air, stereo.
Outstandingly beautiful.

73 Cadillac
Coupe de Ville, beautiful car with only 42,000 miles, exceptionally well cared for, fully powered including air, stereo.

75 Volks LeGrand
Super Beetle, sunroof, fuel injected, 12,000 miles, like new
Bargain $2995

75 VEGA GT
Striping mags, 4-speed, radio

74 Trans Am
V-8, auto., PS, PB, P windows

74 MGB
17,000 miles, like new
Bargain $3995

76 HONDA CIVIC
Hatchback, radio, like new
Bargain $2895

75 SUBURBAN 4X4
350 V-8 auto., P.S., P.B., radio, only 6,000 miles and just like new.

73 Super Custom
¾ ton pickup, V-8 auto., power steering power brakes, radio plus many extras.

73 Datsun 240Z
sunroof, 4-speed, vinyl top, one owner, very sharp

72 Volvo 1800E
Fuel injected, auto., 18,000 miles

70 Firebird
350 V-8 auto. Stereo tape. Exceptionally clean. Vinyl top.

67 Toyota Crown
4-dr., roomy, mechanically excellent, new paint
Bargain $ 695

66 Mustang
6 cyl., auto., mags, radio tape, runs great
Bargain $1295

66 Envoy
Low miles, radio, new paint
Bargain $ 695

Many More

DePape Motors Ltd.
760 JOHNSON ST. 384-8035
D-00264A

S&S TOYOTA

CAMPERS

74 TOYOTA PU long box with auto., radio, air shocks, heavy duty springs plus Okanagon camper with stove, fridge, furnace $5295

72 MAZDA PU, 4 spd. plus Okanagan camper, 23,000 miles. Immaculate condition. $3695

71 VOLKSWAGEN WESTPHALIA with lift top. Very clean $4295

CARS

76 TOYOTA COROLLA 4 dr. auto., radio. IW warranty 12 mos. or 12,000 mi. on power train $3895
76 TOYOTA COROLLA 2 dr. 4 spd. $2795
75 VW Rabbit, 4-spd. $3995
75 LANDCRUISER, 4 x 4, 12,000 mi. $5895
74 TOYOTA CORONA 4 dr. auto. Radio $3695
73 TOYOTA MARK II 4-dr. sdn., 6, auto. P.S. and brakes, AM-FM radio $3895
71 FIRENZA, auto. $995
69 RAMBLER 6, auto $895
68 VIVA $695
67 FALCON $195
65 BEAUMONT 2-Dr. $995

Saunders and Hitchman
Sales & Service Ltd.
2010 Cadboro Bay Road
At Fort and Foul Bay
Dealer Lic. 00566A
592-2471

PAINTER
MOTORS LTD.
1513 Quadra at Pandora

74 SATELLITE Sebring H.T.	$2795
72 DATSUN 510 wagon	$1795
72 MG MIDGET, radials	$2295
72 DUSTER, 340 auto.	$2795
72 DATSUN Fastback 1200	$1595
71 CAMARO, V-8, auto.	Offers
71 MUSTANG Mach 1	Offers
70 CHEVELLE 13,000 mi.	$2695
70 MAVERICK, Standard	$1195
70 COUGAR XR-7, tape	$2595
69 MUSTANG V-8 auto	$1995
69 CUTLASS 442, air	$2595
68 IMPALA H.T., V-8, auto.	$495
67 COUGAR V-8 Auto	$1695
67 CUTLASS 2-Dr. H.T.	$1295
67 MONACO 500, loaded	$995
65 MUSTANG V-8 Auto	$1295

See RICK or SHARON for Personalized Professional Service
385-0122
D-00246A

1966 4-DOOR SKYLARK, NEW HD rad, exhaust, brakes, tires paint, starter and battery, $900 or offers 595-0622.

1966 CHEVY 2 WAGON, LOW mileage, good condition, just tested, $1,000. 595-1861 evenings or weekends.

'68 OLDSMOBILE 98. Excellent condition. Power steering, power brakes, air-conditioning, 385-7176.

1973 TYPE LT Z28 CAMARO 350, 4-speed, radials, mags, new motor, brakes, exhaust, immaculate. $4800 or best offer. 743-5754.

1967 DODGE CONVERTIBLE V8, power steering, new paint, brakes and tires. Good condition. $975. 595-4424 or 479-6933.

1971 MUSTANG MACH-1, GOOD running condition, low mileage, V-8, automatic, power steering, $2500. 383-6304.

1971 VEGA WITH TWO STUDDED snow tires. Asking $1550. 385-6277 after 6 p.m.

1973 GREMLIN X, NEEDS SOME repairs. Offers. 478-3184.

150 CARS FOR SALE

Garden City Auto Sales LTD.

WE
REALLY
Come Through for
YOU!

76 COUGAR XR7
Executive driven. Loaded including factory air.

74 COUGAR XR7
Loaded including factory air.

TRUCKS

76 FORD F150
V8, auto., P.S., P brakes, radio.

75 DODGE ½ TON
Pickup, 6 standard, radio, canopy, clean.

74 Chev. Blazer 4x4
4 spd., P.S., P.B., radio.

74 Chev. ¾ Ton
Pickup, V8, 4 spd., radio, nice.

74 Ford F250 4x4
4 spd., P.S., P.B., radio.

73 Ford F250 Crwcb.
V8, 4 spd., P.S., P.B, radio

72 VW VAN
4 spd., fully reconditioned.

72 VW Westfalia
4 spd., approx. 17,000 on reconditioned motor, radials (clean).

71 Chev. ¾ Ton
Suburban, 4 speed, (rugged).

70 I.H.C. Pickup
4x4, auto., P.S., P.B.

69 G.M.C. ½ Ton
V8, standard.

60 CHEV.
Fully Camperized
1 ton van, 6 cyl., 4 spd., must be seen to be appreciated.

No Reasonable Offer Refused

2978 Douglas
382-9111
D-001319A

HORWOOD MAZDA

DOWNTOWN
810 Johnson at Blanshard
385-1451
Dealer Licence D-00803A

DEMO SALE

USED CARS

75 VW Beetle	$3195
74 FIAT 128	$2395
74 MAZDA 808 sdn.	$2595
74 808 coupe	$2695
73 TOYOTA Corolla	$1995
73 MGB	$3195
73 RX3 coupe	$1995
73 MAZDA PU, camper	$3895
71 MAVERICK	$1695
71 VW 411	$1695
71 TOYOTA pickup	$1495
70 MAZDA 1500 sdn.	$1095
68 AMBASSADOR S.W.	$1195
64 COMET convertible	$795
61 MORRIS Oxford S.W.	$ 245

NO REASONABLE OFFER REFUSED

COLWOOD LOT
1619 Island Hwy.
478-8211 Dlr. Lic. D-01264A
TUES.-FRI. 9-6
SAT., 9-5

74 VOLKS Beetle	$2895
73 PINTO S.W.	$2595
71 DATSUN 1200	$1095
66 BUICK Skylark	$995
66 CHEV Caprice	$995

ALL CARS CARRY PRICE TAGS

100% FINANCE O.A.C.
Bank of B.C.

1971 BUICK RIVIERA 2-DOOR hardtop, power steering, power brakes power windows, air-conditioning mint condition. 49000 miles. Open to offers. Ask for Hank, 478-1741 or 384-7902. DL 00850B.

1970 FORD TORINO 2-DR. H.T., V-8, auto. P.S., P.B., new chromies, new tires, yellow, black vinyl top, $1775. B & B CAR SALES, 3233 Douglas, D. Lic. 00794A. 385-4121.

1973 GREMLIN "X", RADIO, 6, automatic, low miles. $2,450. 477-0968.

'65 CORVAIR CORSA, EXCELLENT condition. Offers to $1150. Parksville, collect 112-248-3908.

1973 DATSUN 1200. MUST SELL. 35,000 miles $2000 or best offer. 479-2546

1964 METEOR SEDAN. REAL good condition. Offers to $600. 656-1585.

1976 MERCURY BOBCAT, 11,500 miles, with options. Immaculate. $3,500. 478-9681.

1973 CHEV. IMPALA, MINT CONDITION, 4-door hardtop, air-conditioning. $2,950. 598-5274.

1974 GREMLIN X, V8, AUTOMATIC etc. Immaculate. 27,000 miles. $2,600. 478-9681.

1972 TOYOTA COROLLA 1600, two door, must sell asking $1,450. 382-1357.

1969 V.W. BEETLE, TESTED, good tires, in good condition. 652-2728.

150 CARS FOR SALE

ENSIGN CHRYSLER PLYMOUTH

ENSIGN SAYS LOOK AT OUR SALE PRICES

BANK FINANCING
13.5%— annual % rate
O.A.C.

69 Vauxhall
SEDAN
NO DOWN PAYMENT
$25 FOR 36 MO.
OR
$692

66 Chrysler
SOLD
$796

'67 Pontiac
SOLD
$491

71 Toyota
4 DR. SEDAN
NO DOWN PAYMENT
$47 FOR 36 MO.
OR
$1291

72 Cortina
2 DR. SEDAN
NO DOWN PAYMENT
$36 FOR 36 MO.
OR
$991

74 Valiant — SOLD
75 Toyota S-W
71 Mustang — SOLD
69 Chrysler
76 Fury S-W
75 Mercedes Benz 280S
74 Jaguar XJ6
73 Satellite Regent, S-W
71 Fury II
66 Olds Toronado
70 Toyota
72 Buick Sport S-W
76 Firebird
74 New Yorker
72 Mercury Villager, S-W
70 Chrysler 300 Conv.
67 Pontiac — SOLD
75 Valiant
76 Duster
74 Ranchero Squire
75 MGB
73 Mustang Grande
71 Toyota
75 Scamp
73 Chevy Nova
75 Ford LTD
69 Rambler
66 Chrysler 300 — SOLD
72 Cortina
74 Malibu Classic
75 Monaco
74 Mazda 808
71 Chrysler
75 Triumph TR6
73 Buick
74 Torino S-W
75 Volks Bug
76 Dodge Colt
72 Datsun 1600, S-W
75 Torino, S-W
75 Ford Custom 500
71 Mustang
73 Continental Mk IV

Choose From Over 200 New and Used Units

ENSIGN
Chrysler-Plymouth Ltd.
DOWNTOWN
YATES AT COOK
Dealer licence number D495A
386-2411
Open Weekdays Till 9:00

150 CARS FOR SALE

EMPRESS
PONTIAC BUICK GMC TRUCK
Pontiac Buick LTD.

12 Mon.-12,000 mi. Power Train Service Agreement Available on the Majority of our Used Cars and Trucks!

76 VENTURA	$4695
76 DATSUN B210	$3995
76 CELICA G.T.	$5695
75 CATALINA Wgn.	$5595
75 VOLKS La Gande	$3895
75 SPRINT, AT.	$5495
75 FIREBIRD A.T.	$5695
75 GREMLIN, Std.	$2495
75 ASTRE H-Back, At.	$3695
75 ASTRE wgn., A.T.	$3695
75 MALIBU 4 dr., A.T.	$4795
75 LE MANS 4-Dr., At.	$4795
75 CENTURY, 2-Dr.	$4895
74 FORD ¾-ton	$4695
74 DATSUN 260Z	$5695
74 VEGA, A.T.	$2995
74 LUXURY LeMans	$4595
73 CENTURIAN, A.T.	$3995
73 JIMMY, 4x4	$5295
72 PARISIENNE, A.T.	$2795
72 FORD ¾ P.U.	$3995
72 CHEV. ¾ P.U.	$3995
72 PONTIAC Ht., Air	$3295
72 CHEVELLE 2-Dr.	$3295
72 DATSUN P.U.	$2495
72 MGB Convt.	$3395
71 SKYYLARK, A.T.	$2995
71 LE MANS Wgn. At.	$3095
71 BEL AIR, 2-Dr.	$2595
70 TORINO H.T., A.T.	$2295

Many More Used Cars Not Listed,
OPEN
MON. - THURS. 9-9
FRI. - SAT. 9-6

EMPRESS
PONTIAC BUICK GMC TRUCK
Pontiac Buick LTD.

382-7121
2867 DOUGLAS AT TOPAZ
Dealer Lic. D01227A

HONDA
HONDA car centre

NOW CANADA'S No. 1 SELLING SMALL CAR
$3,276
Complete Victoria Price

SPECIAL WEEKEND PRICES

	Was	Now
75 AMC Pacer	3295	2999
72 Volks 411 S.W.	2795	2699
74 V.W. Beetle	2495	2299
74 Mustang II	3295	
74 Datsun 210	1896	1818
68 Rambler, 6 auto	888	699

7 Day Money Back Guarantee

Honda Car Centre
Yates at Quadra
386-6707
Dealer Lic. 846A

Because we're moving . . .
1974
AUDI FOX
Well maintained and in excellent condition, 4 doors, standard transmission. Rear window defrost, radial tires, AM-FM radio with dual stereo speakers, has had only one owner. Phone 386-9436.

1972 MUSTANG CONVERTIBLE Light blue, white top, 302 automatic, extra snows, 53,000 one-owner miles, excellent condition, $3600 or best offer. This beauty is a good investment. 388-7858, 477-6077.

1973 VOLKSWAGEN BUG, EXcellent condition, 4 speed, radio, tapedeck, radials, tested, 33,000 miles, $2,150. 384-0087 after 4 p.m. weekdays.

'69 ROADRUNNER. REBUILT 383, headers, cam, 4-speed, excellent condition. Tested. Must sell by Friday, $2,700 or best offer. Mike Harmsen, days 388-1811.

INDIVIDUALLY SELECTED CARS AT FAIR PRICES
SPORTS CLASSIC CARS LTD.
2825 BRIDGE ST., D13451

1971 LTD, 2-DOOR HARDtop, power steering and brakes, 351 motor, air shocks, excellent condition. $2350 or offers. 478-6143.

IMMACULATE
1971 Ford Torino, power steering, power brakes, new radial tires. Radio. Phone after 6 p.m. 478-4187.

'66 BUICK 2-DOOR HARDTOP. New brakes, exhaust. Excellent running condition. $700 or best offer. 478-0011.

65 CHEVELLE SS HARDTOP, one owner, good shape, low miles, $1,000 firm. 477-3022.

'62 MORRIS 1100, NEW TRANSmission, $400. 598-7620.

75 OLDS CUTLASS 4-DOOR V-8, $4500. Phone 477-3526.

150 CARS FOR SALE

METRO TOYOTA

USED CAR CLEARANCE
MAKE YOUR OFFER

73 Vega	Offers
71 Ford	$1675
73 Corona	$1775
74 Corona	Offers
76 Corona	Offers
76 Celica	Offers
72 Ford	Offers
69 Chrysler	$1475
72 Colt Wgn	$1795
74 Camaro	Offers
73 Mk II	$3495
69 Impala	$1475
70 Datsun	$ 995
69 Monaco	$1295
69 International	$ 750
72 Hilux	$1895
73 4 X 4	$4395
69 Crown	$1075
74 Celica	Offers
73 Courier	$1475
71 Olds	$1575
70 Corolla	$1195
74 Gremlin	Offers
73 Astre	$2345
71 Corolla Wgn	$1475
73 Landcruiser	$3395
72 Datsun FB	$1475
73 Hilux	$2995
73 Datsun	Offers
65 Malibu	Offers
72 Dodge Van	Offers
72 Camaro	Offers
65 Cutlass	Offers
69 Cortina	$ 775
75 Corona	Offers
67 Coronet	$ 575
69 Camaro	$2995
71 Corolla	$1375
72 240Z	Offers
69 Envoy	$ 450
73 Ventura	$2495
73 Hilux	Offers
74 Fiat	Offers
70 Chrysler	$1500
50 Ford	Offers
70 VW Bus	Offers
69 Skylark	Offers
65 Mustang	Offers
72 Impala	$2675
69 Malibu	Offers
71 Cuda	Offers
73 GTO	Offers
72 ElCamino	Offers
70 Torino GT	Offers
72 Challenger	Offers
73 Chevelle	Offers
76 Trans Am	Offers
75 Trans Am	Offers
72 Mustang	Offers
73 Javelin	Offers

REDUCED
76 CORVETTE
Panel 350
Loaded
Low mileage
$9,000

76 CORVETTE
Panel 350
Loaded
Low Mileage
$9,000

75 LINCOLN
Moon roof
$12,750

250 NEW & USED UNITS TO CHOOSE FROM!

PRICES ON ALL CARS!

BCAA INSPECTION
On Most Units
'71 Up

AND REMEMBER!
NO REASONABLE OFFER REFUSED

100% FINANCING AVAILABLE O.A.C.

Open
9 a.m. - 10 p.m.

CALL NOW!
386-3516
Metro Toyota Ltd.
625 Finlayson
Dealer Lic. 00431A

METRO TOYOTA

1971 DATSUN 1200 COUPE, 4-SPEED, radio, rebuilt trans, new tires, new rings. $1175. B & B CAR SALES, 3233 Douglas, 385-4121. D. Lic. 00794A.

1974 HORNET, 2-DOOR, AUTOmatic, economical 6-cylinder, $2,200. 477-0968.

68 FIREBIRD 350, 3-SPEED, AUtomatic, power steering. Best offer. 478-4953.

1961 VOLVO 544 $300. 383-6010 from 11 a.m. to 5 p.m.

64 ENVOY EPIC, GOOD SHAPE. Offers. 386-2581.

150 CARS FOR SALE

Brian Holley MOTORS LTD.
VOLVO FIAT LANCIA

FALL FOLLIES

75 FIAT 124 Spyder Convert., 5 speed, Italian racing red $5,695

75 FIAT 131 2-dr. coupe, 5 speed, 2,500 miles only, radio, etc. Balance of warranty $4,895

74 MUSTANG II hardtop, Ghia option, tuto, ps, pb $3,795

74 FIAT 128 RALLY, sports exhaust, etc. $2,795

74 MGB, hardtop, radio, as new $4,495

74 FIAT 124 SPYDER, 1 owner, rich burgundy, oatmeal interior, full service record $4,995

73 VOLVO 144S 4 speed, immaculate condition, must be seen $4,695

TRANSPORTATION SPECIALS

70 MINI wagon $1,395

68 ENVOY Epic Wagon $ 795

67 MERCURY Marquis 2 dr., Ltp., full power plus air, loaded $ 795

65 RAMBLER wagon, turquoise, 1 owner, rare $ 995

65 RAMBLER, white and green, 3 spd., tested $ 695
$ 695

MANY MORE TO CHOOSE FROM

SERVICE - PARTS
8 A.M. - 9 P.M.
MON. thru FRI.
SAT. 9 - 5

Brian Holley
Central
2 Blocks North of Mayfair Mall on Douglas
384-1161 Dealer Lic. 00903A

THREE POINT MOTORS
Mercedes-Benz
DATSUN

USED CAR SALE

76 BMW 2002 REDUCED TO	$7,595
75 RABBIT REDUCED TO	$4,095
75 DATSUN 710 REDUCED TO	$3,695
75 VW BEETLE REDUCED TO	$2,995
74 COMET REDUCED TO	$3,395
74 SPORTRUCK REDUCED TO	$3,395
74 DATSUN B210 REDUCED TO	$3,295
73 FORD LTD REDUCED TO	$3,195
73 DATSUN 610 REDUCED TO	$2,795
73 MAZDA Wagon REDUCED TO	$2,395
73 VW BEETLE REDUCED TO	$2,295
73 MAZDA RX3 REDUCED TO	$1,995
71 LEMANS REDUCED TO	$2,395
69 OLDS DELTA REDUCED TO	$1,395
68 MONTEGO MX REDUCED TO	$1,995
66 BUICK REDUCED TO	$1,095

2620 GOVERNMENT at HILLSIDE
385-6737
Dealer Licence D-00740 A

'66 CAPRICE 2-DOOR HARDTOP power steering, power brakes 283 automatic, 60,000 original miles, custom wheels, belted tires. New paint $1200 or best offer. 477-9274.

69 OLDSMOBILE, 98. 2 DOOR hardtop, rare model, all power, excellent condition, reasonable, 595-5196.

'70 DATSUN 510 2-DOOR, AUTOmatic. Good condition. 382-0655 after 2.

'68 CORTINA DELUXE 1600, 4 door, 4 speed, $400, 479-6978.

68 CHEVELLE, TWO-DOOR hardtop. 327-350. 478-5366.

1969 OLDS 4-DOOR AUTOMATIC, good condition. $895. 477-8035.

1971 PINTO, $750 OR NEAREST offer. 598-8604.

1965 VOLKSWAGEN BEETLE, $595. 598-8604.

'64 AND '58 JEEP WAGONEER, 2724 Cadboro Bay Rd. 592-9246.

FOR SALE, '58 VW, $400 OR best offer, good condition. 478-5097.

69 ACADIAN, BLUE AND WHITE, automatic, mags, $1800. 595-4963.

150 CARS FOR SALE

AMC

TODAY'S PRICE SPECTACULAR!

1975 PACER 2 dr. Yellow with beige interior. This is one-owner car with only 8500 miles. It has a 6 cyl. enbine with std. trans., a radio and rear defogger.

TODAY
$3695
Guaranteed, Winterized
Safety Tested
New Car Terms

REG MIDGLEY MOTORS LTD.
736 Cloverdale
385-8756
Dealer Lic. D00247A

ONLY 5,000 MILES
1976 Buick Century, 4 door sedan, V-8 engine, turbohydromatic transmission, power steering and brakes. Color-bronze, interior-Buckskin, vinyl and cloth. Save $900. Phone Charlie Peterson, now at Empress Pontiac Buick GMC Ltd., 382-7121 or Res. 592-0458. DL-01227A.

ECONOMY PLUS
1976 Acadian Hatchback coupes, choice of color and options. For a fantastic deal phone Charlie Peterson now at Empress Pontiac Buick, GMC Ltd., 382-7121 or Res. 592-0458. DL-01227A.

THUNDERBIRD
Mint 68 T-Bird. ps-pb, power windows and antenna, bucket seats, vinyl roof, US mags with radials, new trans and paint, $2750. 384-3124 or 478-2658.

FALL PACKAGE DEAL
1971 Comet GT, V8, power steering, automatic. Mags etc. 17' Brandimayr boat, cello finish, motor, trailer, $2800 or nearest offer. 385-2806.

1964 BEAMONT STATION wagon. 327 cu. in motor. Turbo 400 automatic, new radials, Corvette rally wheels, asking $2300. 383-4402 or 386-8345.

65 DODGE STATION WAGON automatic, power steering, power brakes, 318 motor, good shape. Reasonable offer. Local 336. 388-7861, anytime.

1974 PONTIAC ASTRA HATCHback, excellent condition, radio, automatic etc. $2600. Phone 479-6343.

'68 COLONY PARK 9-PASSENger wagon, power steering, power brakes, radial tires $1200 or best offer. 478-6332.

1964 PONTIAC, 283 AUTOMATIC, power steering, power brakes, excellent running condition, body rough. $125. 385-6836.

1971 MERCURY MONTEGO 2 door hardtop, V8, power steering, power brakes, automatic tramsission. 652-3893.

BUYING NEW CAR—MUST SELL 73 Dodge Colt, 2 door hardtop, 38,000 miles, $1995 or best offer. 385-2984.

1967 CHEV. WAGON, 283, V-8, power steering, power brakes. City tested, good shape, $450 or offers. 656-5729 after 6.

1974 SUPER BEETLE, ORANGE, automatic transmission, radio, original miles, 14,000, best offer. 384-2961.

1971 DODGE POLARA STATION wagon, automatic, power steering, power brakes. Excellent condition, $2200. Phone 477-2079.

1971 TOYOTA CORONA MARK II wagon, 64,000 miles, excellent condition. Lot price $2300, offers. 478-7042.

1965 FAIRLANE, STANDARD, tested till Oct. 77, mechanically sound. $450 or best offer. Call after 5, 382-6781.

57 VOLKSWAGEN, RUNS WELL, needs minor body work, $250. 478-2677.

1967 FORD RANCH WAGON, clean throughut, offers to $800, 477-4740.

76 HONDA CIVIC H.B. 5000 miles, immaculate, cost $4300, will sell at $3500. 658-8401.

76 CADILLAC, COUPE DE ville, silver, 7000 miles, showroom condition, 652-4353.

72 VW SUPER BEETLE, BAJA Special, radio, Michelin radials, immaculate. $2,900. 479-3411.

65 AUSTIN 1100, 30 MPG, NEW brakes, good interior, runs well, asking $500. 477-3917.

1973 VENTURA SPRINT, ONLY 29,000 miles, V-8, 3-speed, excellent condition. $3000. 384-7846.

1972 DATSUN 510, 2-DOOR, STANdard, radio, low mileage, good condition. $1,950. 477-5963.

33 MPG '65 MORRIS 1100. 66,000 miles, good condition, tested. 386-9661 after 5.

'71 CAPRI DELUXE MODEL IN excellent condition. $2000 or offers. 652-3519.

STEAL OF A DEAL. '68 PLYmouth Fury III, $300. Some minor repairs. 592-6826.

1973 DODGE COLT. LOW MILEage, good condition. To view, No. 48, 3430 Seymour. 592-0688.

1972 VOLKSWAGEN STATION wagon. Absolute excellent condition. $2,800. 656-4356.

'74 VW BEETLE, GOOD CONDITION. 1 owner. 14,000 miles. $2,650. 386-9114.

1972 LTD 9-PASSENGER STAtion wagon. All options and low mileage. $2,450. 592-2860.

1967 MUSTANG, 289, 4-SPEED standard, good shape, $1200. 478-9571.

1972 PINTO. NEW TIRES. NEW transmission, radio. Excellent condition. $2,000. 658-5878.

1965 METEOR, NEW ENGINE, brakes and tires, $550 or nearest offer. 652-3560.

1970 CHEV. STATION WAGON, auto., trade for Club cab or $2350. 479-9149.

66 GRANDE PARISIENNE, $700 or nearest offer. Tested, good condition. 210-707 Esquimalt Road.

'66 ACADIAN CANSO, 2 DR., H.T., 283-4 bbl., duals, air shocks, mags, $1495. O.B.O. 382-9720.

1976 FIREBIRD TRANSAM, IMmaculate, 400-4 speed, silver, blue interior, offers. Must sell. 656-4169.

AUSTIN 1100, STANDARD transmission, rebuilt engine, new tires, new battery, $800. 598-6403.

68 TOYOTA COROLLA WAGON, good condition, radio and new ZX Michelins. $1000. 477-4560.

'68 OLDS TORONADO. GOOD condition. Offers. 383-5944.

1974 BOBCAT. AUTOMATIC. ASKing $2475. Desperate sale. 656-6806.

'65 ENVOY EPIC. GOOD RUNning order. $250. 384-9045.

'65 FORD FAIRLANE, 8-TRACK and 4 new tires. Call 478-4468.

61 AUSTIN MIN, OFFERS. 477-1693.

'62 VOLKSWAGEN, RUNS WELL, cheap on gas. 386-3008.

4 DOOR 1966 OLDS F85 WITH 113,000 miles. Radio included. $275. Phone evenings 598-3614.

1971 TOYOTA COROLLA, STAtion wagon, low mileage, new paint, tires, brakes, $1,650. 479-3325.

'64 BUICK RIVIERA, ALL REAsonable offers considered. 598-6656.

68 CORTINA GT, CLEAN, PHONE from 3 to 6 p.m. 383-0284.

'69 MAZDA 1200, GOOD CONDItion, lady owner, $695. 656-2154.

1973 DATSUN 1200, GOOD CONDItion, offers. 595-0737.

72 DATSUN 510, 2 DOOR, 35,000 miles, $2100. 595-4963.

150 CARS FOR SALE

Speedway MOTORS LTD.

AUDI PORSCHE

VOLKSWAGEN

CLEARING

ALL 76 VEHICLES at DEALS that Can't Be BEATEN

'77 RABBITS

WITH FUEL INJECTION

TEST DRIVE ONE TODAY

CHECK THESE

75 VALIANT
Brougham, only 6,000 miles

74 BMW
202 Tii, fuel injection, a rare model.

73 PORSCHE
911 T, 6-cylinder

73 FIAT
124 Sport, 5-dpeed, mint

73 CELICA
Choice of automatic or 4-speed

73 PONTIAC
Convertible, exceptionally clean.

72 VEGA
Low mileage, hatchback.

3 VW's
7 Passenger buses, your choice.

8 VW's
Camper, reduced to clear.

PLUS

75 Monarch Ghia $5,395
75 Volvo wagon $5,495
74 Fiat 128 $1,995
74 Barracuda $2,795
73 Mazda RX2 $1,895
73 MG Midget $1,995
73 Cougar XR7 $3,995
71 Vega 2-door $1,395
70 Volvo auto $2,195
67 Simca 4-door $ 299
66 Vauxhall wagon $ 299

DOWNTOWN

971 Yates Street at Vancouver

Dealer Licence No. D-00486A

385-2415

WILLE Has

77 DODGE van, custom $5,795
76 DODGE Mini Motorhome $11,500
76 FURY Salon 4-Dr. $ 5,395
76 DART, 6, auto., P.S. $ 4,595
75 DART, 6, auto., P.S. $ 3,995
75 Duster 4 spd. $3895
75 DART Sport, loaded $ 4,595
74 CHARGER SE Brougham $ 4,595
74 GREMLIN X, 19,000 mi $ 2,895
74 MUSTANG, 6-cyl., auto. $ 3,895
73 DART Swinger 2-dr. HT. $2695
74 MAVERICK, 6-cyl., auto. $3,295
73 DODGE ¾-ton, canopy $ 4,295
70 FIAT Spyder conv't $1895
73 MAVERICK 4-dr. AT. $2495
68 DODGE Satelite Wgn. $ 995
68 FALCON Futura Wgn. $ 995
62 FORD Camper Van $ 1,095
61 VW $495

Many more to choose from

See

Ray Morrison or Dave Lanthier
OPEN 9 a.m. to 8 p.m. Daily

WILLE MOTORS LTD.
Dlr. D-13645
3240 Douglas at Cloverdale
382-2313

1975 BUICK LESABRE CUSTOM. Only 11,000 miles, red and white 2 dr. h.t. Mint condition with power windows, trunk seat door locks and air conditioning, cruise control deluxe interior, equipped to tow a boat or trailer. A real luxury car at a real affordable price. To view, see Coastline Trailer Centre. 1621 Island Highway. 478-0933 D-13719.

65 DODGE ONE TON WITH 9' box and canopy. 70,000 miles. Offers on $1500. Shortened Volkswagen bush buggy with metal box. Offers on $600. Both vehicles in excellent mechanical shape. Phone 384-0262 days or 384-8739 nights.

1959 PONTIAC PARISIENNE, verp good condition. Mags, fat tires. $1200 or closest offer. 477-3559, after 4:30 p.m.

'71 TOYOTA AUTOMATIC, REbuilt motor, good condition, must sell $1300 or offers. Phone 383-1287 after 4 p.m.

WANTED T.L.C. FOR OUR RED '66 Corvette Coupe. Needs minor repairs. Can you come close to $6,000. Give us a try at 384-0871.

1973 DATSUN 1200 2 - DOOR, 4-speed, baby blue, only 34,000 miles. $2395. Ask for Hank 478-1741 or 384-7902 DL 00850B

75 PACER BUCKET SEATS, 11,000 miles, must sell Asking $3895. Ask for Hank at 478-1741 or 384-7902. DL 00850B.

74 AMC JEEP CJ5, 25,000 MILES hubs. Ask for Hank, Open to offers. 478-1741 or 384-7902. DL 00850B.

1973 PINTO WAGON STANDARD, very good condition. Low mileage. 383-0249, 598-8721.

1971 DATSUN 510 2 DOOR, 2000CC, 5-speed, wide tires, $695 or offers. 386-6696.

AUTOMATIC 1973 DATSUN, CITY tested excellent condition offers to $2500. 388-6385.

1964 VW. ONLY 8,000 MILES ON rebuilt motor, new brakes and shocks. $550. 658-8102.

'69 DATSUN WAGON, LOW MILEage. Excellent condition. Radials. $875. 478-2075.

1966 PLYMOUTH SLANT SIX A-T. Good condition, needs shells, rings. 383-2625.

1967 COUGAR, MAGS, $2,000. 595-3097.

151 SPORT, IMPORT CARS

1973 VOLKSWAGEN SUPER BEEtle, radio, 24,000 miles. Like new condition. $2275. Appointment to see $2275. Appointment to see 384-1721, 477-0510, Sports Classic Cars, 2825 Bridge, D13451.

1974 MG MIDGET, 14,000 MILES. As new condition. $2875. Appointment to see 384-1721, 477-0510, Sports Classic Cars, 2825 Bridge, D13451.

VOLVO 164
1971 Volvo automatic, power steering, radio, 52,000 miles. Looks and runs like new, $3150. Appointment to see 384-1721, 477-0510, Sports Classic Cars, 2825 Bridge, D13451.

CLASSIC
1948 ROVER 75
Four-light saloon. Pre-war design in impeccable condition. Old English white, low original mileage. $6900. 477-8046.

1974 MGB BLACK TOP CONvertible, orange, black interior, AM-FM radio, radial tires, 25,000 miles, excellent condition. $3,900 or best offers. 384-9713.

'76 FIREBIRD TRANSAM
3000 miles, full warranty, 400 auto, yellow with black interior, immaculate condition, 642-3983.

1968 FORD CORTINA 1300, 2-door Sedan, high mileage, radio, Marchal headlamps, snow tires, service manual, offers to $500. 656-5707.

1972 TRIUMPH SPITFIRE CONvertible, very good condition, 26,000 miles, radio, new Perielli tires, $3,000 or best offer. Phone evenings after 7, 479-9677.

1975 TRIUMPH SPITFIRE, LADY driven, 11,000 miles. Rollbar, ski rack, extra horn. New top. Call Judy, 479-4479 after 6 or weekends.

1974 AUDI FOX, 2-DOOR, RADIals, standard transmission, excellent condition, $3,800 or best offer. 595-7543.

1976 FIREBIRD ESPRIT, IMMACulate, only 3 months old, still under warranty. Must be sold by Monday. 383-3725.

'72 COROLLA 1600, NEW PAINT, new tires, engine rebuilt, Hemi pistons, suspension kit, offers. 479-7536.

73 CELICA $3,000 FIRM. ONE owner, kept on warranty, new tires, low mileage, 479-3423 from 2 p.m.-6 p.m.

1976 CORVETTE. DESPERATE. Must sell. Immaculate one owner car. All options, warranty, trades accepted. Offers. 595-4289, 383-7564.

75 SCIRROCO, RADIO, 4-SPEED. Radials, 20,000 miles, excellent condition. Phone after 6 p.m. 383-2920.

'74 DATSUN 260Z 2 PLUS 2, EXC. cond. $5300. Write No. 110, 4810 40th Ave., S.W. Calgary, Alberta T3E 1E5.

JAGUAR 4.2 SEDAN
1968, excellent condition, $5300. 479-2836.

662 VW SEDAN 1600 ENGINE, EXcellent body and mechanical, 474-1759.

1969 FIAT SPYDER ROADSTER, excellent shape, Desperate, make an offer! $1250. 656-6806.

LEAVING FOR AUSTRALIA, must sell 1971 Fiat Sport Coupe, first $1200 takes, 383-5383.

WINTER SPECIAL, 1975 MG Midget, $3,800 or best offer. 385-9537 between 6-8.

1974 VOLVO 142, EXCELLENT condition, $4200 or offers. Call after 6:00, 478-8801.

'72 MGB, 22,000 ORIGINAL MILES, like new, well maintained, $2500 firm. 652-3864.

1972 LTI CORVETTE, PANEL top, 4-speed, power windows, leather, 479-3956.

74 TRIUMPH SPITFIRE, LOW mileage, radials, radio, excellent condition, $3,200. 477-7618.

1962 CORVETTE
Excellent condition, asking $5,500, will consider part trade. 595-6158.

1975 CORVETTE PANEL TOP, low mileage, good condition. $8500. Phone between 6 and 9. 479-7623.

1968 MGB HARDTOP, SOFTTOP, tonneau, wires, good running condition. $1950. 383-6707.

MUST SELL. 1972 CORVETTE, 350, 4-speed, call between 4 and 7, (112) 758-3719.

1969 VOLVO, T1800 S. 60,000 original miles, very good condition, $3500 firm. 592-1890.

1976 FIREBIRD TRANSAM, IMmaculate, 400, 4-speed, silver, blue interior. Offers, must sell. 656-4169.

'74 CORVETTE EXCELLENT condition, many extras. All offers considered. 479-5783.

69 TR6, GOOD CONDITION, NEW top, tonneau, overdrive, radio, wires. $2500. Phone 746-5460.

'66 MGB, GOOD CONDITION. $1,300 or offers. 595-8791.

'65 MGB, GOOD SHAPE, $700. 477-3608.

1974 MG MIDGET, LOW MILEage, excellent condition. 478-9714.

TVR VIXEN IMMACULATE, 384-6772.

1972 TRIUMPH GT6, $2800 OR best offers, 477-9282.

1965 VOLVO 122 S, EXCELLENT condition, $950. 386-3076.

BMW 2002, 1974, 29,000 MILES. 338-5726 after 8 p.m.

71 MGB GT GOOD CONDITION. Best offer takes. 382-5217 after 5.

'71 SILVER MGB-GT, $3,500. AFternoons. 384-8634.

74 FIAT X19, $3,795. OFFERS. 595-5705.

75 VOLVO, LOW MILEAGE, $5,100 or offers. 656-3638.

JAGUAR XJ6, BEAUTIFUL CONdition, $6800. 598-8516.

'55 AUSTIN A-30 54,000 ORIGINAL miles, offers. 656-5707.

1969 ALPHA ROMEO
1300 Junior, $2600. 478-5130

1964 CORVETTE, EXCELLENT shape. $5800. 478-3684.

154 TRUCKS, BUSES and VANS

1974 TOYOTA LONG BOX pickup, automatic, radio, low mileage and 12,000 mile, 1 year power train warranty available. Contact RENE De BELLEFUILLE at Empress Pontiac Buick Ltd 382-7121. DL-D01227A.

CALL DES BATES AT EMPRESS PONTIAC BUICK LTD. for a 1971 INTERNATIONAL ¾-ton pickup. V-8, automatic, P.S., P.B. and Winch. Phone 382-7121 or 658-5047 DL D01227A.

TRUCK TRAINING AND AIR BRAKES COURSES
IN NANAIMO
SAFERWAY DRIVING SCHOOL
PHONE 758-3421 NANAIMO

CHOICE OF 10
1976 GMC ¾-ton camper special pickup. All have turbo-hydramatic transmissions, power steering, power brakes, and manp extras. Save $900 and phone Charlie Peterson now for personal service at Empress Pontiac Buick GMC Ltd., 382-7121 or residence, 592-0458. Dealer No. 01227A.

'75 FORD 350
Commercial Heavy duty. Duals. 10,500 mi. 14' van. Todco door. A good buy at $6500 complete. 477-1485.

'73 COURIER, STANDARD shift, 21,800 miles, Winnebago. Insulated canopy. New battery and paint. steel belted radials. Bumper hitch. $2595. 478-7133.

FINALIZING SALE MON.
'75 dodge window van, slant 6, 109" wheel base, standard, trailer hitch, radio, snow tires, 14,000 miles. Offers to $4200. 592-3046.

4 X 4, 1974 TOYOTA LANDcruiser, low mileage. Phone 749-6298, Lake Cowichan, evenings, and weekends.

TWO 1-TON VANS; 64 EX EAton's truck, $1,200; '57 Motorhome, $1,500; '66 Travelall, offers. 382-1391.

4 X 4 1974 TOYOTA LANDcruiser, radio, hubs, new 6-ply tires. Excellent condition, $4895. (112) 743-9077.

154 TRUCKS, BUSES and VANS

SALE BY TENDER

B.C. TEL USED TRUCKS

65 FORD van No. 546
Minimum bid $800
66 CHEV window van No. 1004
Minimum bid $1000
66 IHC panel No. 1053
Minimum bid $700
67 IHC pickup, '75 body No. 1159
Minimum bid $700
68 GMC walk-in van No. 1338
Minimum bid $1100
68 CHEV ¾ ton, 4x4 panel No. 1344
Minimum bid $1200
73 YAMAHA 80cc cycle No. 1840
Minimum bid $300

Vehicles may be inspected and tender forms may be picked up at

WILLE MOTORS LTD.
3240 Douglas at Cloverdale
Victoria Dlr. Lic. 13645

BIDS CLOSE NOV. 5th at 5 p.m.

1977 JEEPS
HERE NOW!
SAVE $1000
on 1 Only 1976 JEEP HONCHO J10 Pickup. Pride of the 4-Wheel Drives!

SAVE $500
on BRAND NEW 1976 JEEPS
2 - ONLY CJ5s
1 - ONLY CJ7

Reg Midgley Motors Ltd.
736 Cloverdale 385-8756
DL00247A

Thomas Plimley Ltd.
1975 GMC Suburban Scotsdale 20 4x4. 350 V-8, heavy duty shocks and brakes, Turbo hydramatic transmission, 9-passenger seating. Finished in Skyline blue. $7195.
For viewing visit Thomas Plimley
1010 Yates 382-9121

H.D. 1-TON ON DUALS
'76 DODGE, Steel flatdeck. Only 6400 miles. V-8, 4-speed, power steering, etc. Priced to sell NOW! For in depth information on this unit contact ALLAN SHEARNE personally at Empress Pontiac Buick Ltd. 382-7121 or res. 382-3391. D0-1227A.

HUNTER SPECIAL
1974 JIMMY 4x4. 350 cu. in engine, 4-speed, P.S., P.B., radio. Only 17,000 miles. Please contact SAM TAYLOR at EMPRESS PONTIAC BUICK LTD., 382-7121 or res., 592-3493. D.L. D01227A.

74 TOYOTA P.U. LOW MILEAGE. Must be seen to appreciate. Contact JACK YOULDEN at Empress Pontiac Buick Ltd. D01227A. 382-7121, Res. 477-5725.

HUNTERS
1974 DODGE CLUB CAB ½-ton 4X4 — Excellent condition. Act fast on this one. For personal and prompt service, contact
NEWT LARGE
Empress Pontiac Buick Ltd.
382-7121 D01227A

ART'S CAR SALES
71 DATSUN Pickup $1494
71 DODGE ½-ton $1995
70 FORD Camper Special $2495
68 CHEV ½-ton $1495
66 CHEV ½-ton $ 895
310 BAY ST. 383-8302
D-00286A

1075 FORD SUPER CAB, F250. ¾-ton camper special, 360, excellent condition, rear seat, radio, extention rear bumper, dual tanks, camper tye downs, side mounted mirrors, excellent family or work unit, best offer on asking price of $5505. 479-2632.

4 WHEEL DRIVE
'66 GMC panel, 4 speed, posi traction, power take off winch. Best offer by November 8th. 245-4819.

1974 GMC PICKUP, V8 AUTOmatic, long step side box, 15,000 miles, $4,000. Phone 592-3540. Super Motors Ltd. D1. 00094A.

COMPLETELY CUSTOMIZED van, can be used as camper, can be seen Sunday. 1595 Rockland, best offers.

'72 GMC VAN PROFESSIONAL custom interior, city tested Aug. 77, 350 turbo hydromatic. $4,600. 385-9847.

1972 CHEVYVAN, G30, 1 TON, 350 V8, power brakes, carpetted and panelled. Phone Roy at res. 478-3469 or business 386-7704.

1976 DODGE ADVENTURE 4X4, short box, 318 automatic, dual exhaust, four smooth and four grip tires, 592-9796 after 5:30 p.m.

66 VW CREW CAB, RECENTLY rebuilt. 1600 cc motor, new rubber, radio. Asking $675. Phone Brian, 477-4443.

LEN BARKLEY INTERNATIONAL
New and Used Trucks
517 Herald 388-5508

'75 FORD ¾-TON, CAMPER SPEcial, fully equipped, 13,000 miles, with canopy $5500 will accept trade-in. 388-9784.

MINT CONDITION, 1965 CHEV ½ ton, canopy, two 396 engines, lots of extras, offers. 479-8668 or 386-9894.

76 FORD 250 ECONOLINE, power steering, radio, swivel bucket seats, roof vent, 3500 miles. $6500. 598-4104.

1962 CHEV. ½ TON PICKUP, new tires and clutch, radio. $650. 477-9998 before 8:30 a.m. or after 5 p.m.

1951 FARGO, NEEDS MOTOR, good possibilities, $150 firm. 388-5338.

1969 FORD HALF TON, V8 AUTOmatic, fibreglass canopy, good shape. 478-8215.

59 CHEV. HALF TON, FLATdeck, new tires, $600 or best offer. 652-3836.

FORD SUPER ECONOLINE VAN 10x6, carpeted floor space. One owner. 478-2468.

'74 FORD ¾-TON CAMPER SPEcial with canopy, 22,000 miles. 478-8588.

1976 ¾-TON FORD, 4X4, 3800 miles, still under warranty, call after 5:00. 474-1685.

1976 CHEV ½-TON PICKUP, long box. 6 cylinder automatic, radio, 4,300 miles, $5,000. 595-7068.

1969 DATSUN 4-SPEED PICKUP, with locking canopy, A-1 condition. $1,695 or nearest offer. 385-5475.

1973 GMC, 16' ALUMINUM VAN, power tail gate, low mileage. 477-1922.

1975 GMC VANDURA FULLY loaded and like new $4,900. 479-5270.

74 VOLKSWAGEN VAN, 65,000 miles, good condition, $3900. 478-9968.

1963 CHEV. ½ TON, $300. 1940 Ford sedan delivery, rough; offers. 478-7609.

1967 MERC ½ TON, LONG BOX, good condition, 352 column 3 speed. $1600. 656-2761.

1973 ¾ TON AUTOMATIC, power steering, power brakes, 36,000 miles. 652-2862.

58 FORD ¾-TON, SOLID, DEPENdable, $450 firm. 478-0011.

FORD 4X4 ¾-TON WITH camper, phone after 1, 384-9190.

1974 GMC RALLY STX, 24,000 miles. Offers on $4,800. 478-1930.

154 TRUCKS, BUSES and VANS

SUPER VALUES!!

76 FORD ¾-ton Super Cab, V-8, AT, radio, PS, PB. Low mileage. White.

76 FORD F150. V-8, 4-spd., PS, radio, low mileage. White.

74 GMC ¾ ton. V-8, AT, radio, PS, PB. Excellent condition. Blue.

73 GMC 150 Series—V-8, AT, radio, PS. Real clean. Blue.

76 FORD Window Van. 6 cyl., std., radio. Low mileage and clean.

75 FORD Van — V-8 std., radio. Captain's chairs—opera windows, sport wheels. Sharp! Blue.

SUBURBAN MOTORS
3377 Douglas St.
386-6131
Dealer Lic. 00863A

ONLY 25,000 MILES
1974 FORD EXPLORER Heavy-Duty ½-ton pickup with 302 cu. in V-8 engine and 4-speed tranmission. PLUS 8' OKANAGAN camper with fridge, stove and furnace. For personal service on this immaculate unit, phone CHARLIE PETERSON at EMPRESS PONTIAC BUICK LTD. 382-7121 or res. 592-0458. DL-011227A.

SAVE! NOW!
1976 PICKUPS
CAMPER SPECIAL
JIMMYS
Good choice of options and colors
FOR PROMPT PERSONAL ATTENTION CONTACT
NEW LARGE
EMPRESS PONTIAC BUICK LTD.
382-7121 DL D01227A

1971 CHEV ¾-TON. 350 ENgine, automatic, P.S., P.B., finished in green and white. Very clean unit, $3495. Will take your trade or closest offer. For personal service call KARL KUESTER of Empress Pontiac Buick, 382-7121 or res. 477-5798. D01227A.

1973 CHEV ¾-TON PICKup. Automatic, V-8, power steering, power brakes, radio. Looks like new — excellent running order and covered by our famous I.W. Warranty. Only $4,295. Ask for ERROL RICHARDSON, Empress Pontiac Buick Ltd. 382-7121. D01227A.

GMC VANDURA
1975 1-ton Van. 27,400 miles. 350 V8, automatic. Power steering, power brakes, Heavy Duty suspension, locking rear differential, extra heavy water cooling, extra capacity fuel tank, 10-ply tires. Ideal for camper conversion. For information contact
BARRY FOSS
382-7121 or res. 595-6703. Empress Pontiac Buick Ltd. D01227A.

!!MOVING!!
1974 GMC 1 ton Van V-8 automatic, power steering power brakes, and a 12' Collins aluminum box.
Phone
KEN ALGER
For this great money maker, Empress Pontiac Buick Ltd.
382-7121 477-6308
D.L. D01227A

HURRY
One only 1974 SIERRA JIMMY 4X4. Including roll bar 350 V-8 engine, P.S., P.B., HD 3-speed turbohyromatic transmission, radio and sport wheels. Only 30,000 miles on this deluxe unit, finished in gleaming green and white. For personal service, contact BILL REYNOLDS 382-7121 or 595-0715 res., Empress Pontiac Buick Ltd. D01227A.

FOR SALE
1970 GMC
Rat Truck
454 Rat, turbo 400, header, mags, stepside, chopped, trick paint. 656-2628.

75 FORD F350 STAKESIDE, V-8 Automatic, power steering, power brakes, posi traction, sliding rear window, dual tanks, 8,000 miles. $5595. 74 Bronco 4x4, V-8 standard, radio, $4995. 72 Mazda pickup, radio, excellent condition. $1495. Will take trade. 112-743-5407.

1972 FORD RANGER XLT, V-8 camper special, automatic, power steering, power brakes, with insulated canopy, cupboards, lights, sliding windows, boat rack, many extras, plus studded snows on split rims. $3195 or best offer. 743-2644. Shawnigan.

'73 CHEV ¾-TON, ALL POWER equipped. Denhoff overloads air shocks, low mileage, carrying 11' '75 Exton camper, sleeps 6, large 3-way fridge, 4-burner stove and furnace, flush toilet and shower, hot water, jacks, stereo tape-deck, intercom, 477-5266.

'46 FARGO, 1 TON, NEXT TO excellent condition, rebuilt engine, good tires, set up for dual tires. 4 speed trans. Call Salt Spring Island, 537-5311 between 4-7 p.m. Ask for Kevin, best offer.

76 FORD VAN
8400 miles, loaded, completely customized, still on NC warranty, must sell. 598-4717.

1970 WESTPHALIA, GOOD shape, 25,000 miles on motor, $3500, will consider trade on 70 to 75 2 or 3-ton truck. 478-9571, 478-4898.

GOING OUT OF BUSINESS. 1970 Ford L.W.B., 1-ton, c-w 12' metal van — fibreglass roof, 360 V8, 4-speed, power brakes, new duals. $2995 firm. 743-9838.

1953 ½-TON DODGE PICKUP, runs. Restorable to stock condition. $300 firm. 385-3215 after 3, all day weekends.

1975 CHEV HEAVY DUTY PICK up, V-8, automatic, power sterieng, custom deluxe. 15,000 miles. $4595. Take trade. 112-743-5685.

75 GMC JIMMY 4-4, 350, 4-SPEED, power steering, power brakes, low mileage. Trades considered. 592-7570.

USED TRUCKS
Half-ton pickups to tandems
GEORGE ENG TRUCK SALES
2810A Rock Bay Ave. 385-3054

1973 DODGE TRADESMAN 200 window van, all power, low mileage. Can be seen at 1916 Venross Place, Central Saanich, 652-1026.

73 FORD RANGER, ½-TON, 6 standard and radio, $2500 or best offer. 478-1503.

154 TRUCKS, BUSES and VANS

ENSIGN
Dodge TRUCKS
AND RECREATION VEHICLE CENTRE
QUADRA AT CALEDONIA

GOOD NEWS
Over 80 New and Used Trucks To Choose From!!

NOW 77 DODGE
PICK-UPS
VANS
SPORTSMAN WAGONS
Ready for Immediate Delivery

CLEARANCE PRICES ON ALL NEW '76 DODGES

76 DODGE D100 ½-TON
PICK-UP, SLANT 6, 3-SPEED STAND. P.S. REAR STEP BUMPER. STOCK NO. 6190
$4543
NO DOWN PAYMENT $132 per month for 48 months

QUALITY USED TRUCKS
76 DODGE 1-TON CAB AND CHASSIS
$5887
V8, AUTO., P.S., P.B., BABY DUALS. NO DOWN PAYMENT $170 PER MO., FOR 48 months.

75 Dodge ½-ton pickup $4,497
V8, A.T., P.B., NO DOWN PAYMENT , $131 PER MO., 48 MONTHS.

74 Dodge ¾-ton pick-up $4,474
V-8, A.T., P.S., NO DOWN PAYMENT, $130 PER MO., 48 MONTHS.

74 Toyota Hilux $3,097
4 SP., 4-CYL, NO DOWN PAYMENT $90 PER MO, 48 MONTHS.

73 Dodge Club Cab $3,997
V-8, A.T., P.S., P.B., RADIO. NO DOWN PAYMENT $115 PER MO., 48 MONTHS.

PAYMENTS INCLUDE 7% SALES TAX AND INTEREST AT 13.5% O.A.C.

PLUS
71 Toyota P.U.
74 Ford 4x4
74 Toyota
75 Dodge Van
75 GMC Van
75 Ramcharger
75 Dodge ½-ton P.U.
76 Dodge Sportsman Wagon
76 Chev ¾-ton P.U.
76 Dodge ½-ton

PLUS MANY MORE
SEE THE TRUCK SPECIALISTS AT
ENSIGN
DODGE TRUCK CENTRE
QUADRA at CALEDONIA
386-2411
Ask for Truck Sales
Dealer Licence Number D-495B

154 TRUCKS, BUSES and VANS

'66 MERC HALF-TON PICKUP with Sportsman 28" canopy. One owner, well maintained, tested, $1800. Phone 656-3806.

1964 MERC HALF-TON PICKUP, long box, 6-cylinder, standard, very economical, clean throughout, $900. 383-6590.

1975 GMC ¾-TON SPORTVAN, automatic, P.S., P.B. radio, 7,900 miles, camperized, extra seat, $6750 or offers, 384-1494.

72 FORD ONE TON WINDOW van, V-8, camperized. Telephone 477-9680.

1969 FORD TRUCK WITH VANguard camperette. Nearest offer to $3,000. 383-0803.

57 FORD HALF TON
$1100 or best offer. Ladysmith 245-2533.

VAN
1976 Dodge ½-ton, 3700 miles. Still on warranty. 384-7537 after 4 p.m.

1973 FORD PICKUP, HYDRAULIC tailgate, excellent condition, offers. 384-6639.

1968 INTERNATIONAL 4X4 PICKup, crew-cab, p.t.o. winch, no rust. $1500. 478-8047.

'71 FORD ½-TON TRUCK, 3-speed auto., excellent condition, $2,600. After 5, 478-2723.

1966 CHEV ½-TON PICKUP, 4-speed, posi, inspected, good rubber, first $700 takes. 385-2157.

1971 INTERNATIONAL, FOUR wheel drive crew cab. See at 2350 Bellamy Road, 478-3708.

1974 FORD COURIER PICK UP, automatic transmission, 16,000 miles. Spotless. $2750. 656-6436.

1972 TOYOTA HILUX PICKUP, 33,000 miles, 1 owner, $2,000. 478-2566.

CUSTOM CANOPY, 70 EL CAmino or Ranchero, 656-1922, evenings 656-2393.

1966 CHEV ¾-TON, 4-PSEED standard, 6-cylinder, wide box, good shape, $1200. 478-9571.

1975 FORD F100 360 V8, P.S., P.B., automatic, traction lock, dual tanks, new canopy. 592-7041.

69 BRONCO 4X4, 302 V-8, 61,000 miles. 10x15 tires, spoked rims, winch, extras, $3300. 388-6963.

BARGAIN
'74 F250 automatic, 3 tanks, 30,500 miles; $3,950. 477-4103.

1969 FORD HALF TON, V8, AUTomatic, fiberglass canopy, good shape. 478-8215.

1958 FORD 3 TON FLAT DECK, good condition, $750, or offers, phone 652-1440 evenings 652-5870.

1964 F700 WITH TAG AXLE, cabin chassis. Best offer. 112-743-2838.

1975 TOYOTA LANDCRUISER, 10,000 miles, warn hubs, radio, $5795. 592-2962.

'69 INTERNATIONAL GRAVEL truck with h-plate and works, 652-1788.

1971 CHEVY TRUCK, HALF TON, $2000. 652-1887.

'73 SCOUT II, A STEAL AT $4500. Will consider trade. 479-3089.

'64 JEEP OVERHEAD FIX, MEchanically good, 477-4185.

1962 GMC ½-TON.
478-2860

1962 VW VAN, CAMPERIZED, tested, $950. 592-9860.

1974 FORD 4 WHEEL DRIVE, F100, offers. 479-9547 evenings.

1969 CHEV. ¾-TON PICKUP. 4-wheel drive. $2800. 478-3684.

1972 CHEV C-60 5 AND 4 TA Dump. New motor. 112-753-6720.

1966 FORD ¾ TON, 352, 4-SPEED, real good. $1500 firm. 598-3241.

71 TOYOTA PICKUP, $1,450 OR offers. 477-8098 after 6 p.m.

1963 FORD PICKUP, GOOD RUNning condition. 478-3853.

'67 VW VAN, RUNS WELL, MUST sell, asking $1175, 595-6715.

1950 CHEV PICKUP, $450
384-7743

1973 FORD ½ TON, PS, PB, auto, 302, V-8. 478-7290.

1967 FARGO ½ TON, CAB OVER pickup, good shape, $1000. 382-1885.

67 FORD VAN, NEEDS WORK, $250 or best offer. 479-4765.

1969 FORD ¾ TON TRUCK. $1200 or nearest offer. 478-2274.

MUST SELL, 1976 CHEV CREW cab with canopy. Offers. 479-9790.

'69 CHEV HALF-TON PICKUP. 4 speed. $1950. 479-4020.

'73 SCOUT II, A STEAL AT $4500. Will consider trade. 479-3089.

158 TIRES

MICHELIN "X"
Radial Tires
All Sizes Available AT
D & D TIRE
1620 Blanshard
382-7283

2 NEW FIRESTONE T AND C, 1,000 x 16.5 on white spoke rims, paid $450 offers. 592-9684 after 6.

WHITE SPOKE
16.5x9.75 rims with 16.5x1200 tires Never used. $600. Brian, 477-3405.

TWO SNOW TIRES, ATLAS Wetherguard Mk I, A78x13, $40, almost new. 382-0979.

2 GOODYEAR F-78 14'S SNOW tires on rims, $55. 1 Goodyear 775-14, tire. 477-8622.

2 NEW RETREAD SNOW TIRES, size G78-14. Wheels and tires $20 each. 384-8474.

2 GENERAL STEEL BELTED, radials, 9,000 miles, $30 each, 658-8241.

TWO 600X13 GOODYEAR SNOW tires, $30. 386-9315 evenings.

TWO 14"X8" U.S. MAGS WITH H-60-14 tires, Goodyear. 642-5455.

160 PARTS, ACCESSORIES

CAR STEREO
In-dash AM-FM stereo radio with cassette or 8-track player from $149.95 installation available.
B.C. SOUND & RADIO SERVICE
931 FORT 383-4731

OPEN NOW
Come and see Victoria's largest stock of Hi-performance auto accessories and parts.
Mon.-Fri. 9-9, Sat. til 5
D. G. AUTO
3244 Douglas 382-4012

THREE MIDGET OR SPRITE differential gear sets, one set of 1 inch wheel spacers, one Mini 649 cam shaft, assorted Datsun 1600 engine parts. Also some suspension parts, two semperit 165 SR-15 studded radial snow tires, 110 volt arc welder, 50 amp. 382-1575.

1966 VOLKSWAGEN BUG BODY and running gear; fibreglass wide fenders; scooped motor hood; 1500 transporter motor; tuned exhaust; flat 1600 fuel injected 1969 Volkswagen engine. Many misc. Volkswagen parts, cheap. 388-4238.

67 BUICK SKYLARK SPECIAL, 2 door hardtop, air conditioning, 70,000 on 330 motor, parts or whole. 65 Chev rear bumper, rear check-plate bumper for small pickup. 477-9274 after 6:00 p.m.

HEADERS FOR 200-CU.-IN FORD 6, $50. 289-cu.-in. Ford motor, $25. 385-6968.

'73 TOYOTA, 5-SPEED TRANSmission, low miles. For any 1600 Corolla. 652-3388 after 5:30 p.m.

1972 MUNZIE TRUCK. 4-SPEED, completely rebuilt. Have receipts. $350. Brian. 477-3405.

CUSTOM CANOPY, '70 EL-Camino or Ranchero, 656-1922, evenings 656-2393.

1970 DUSTER, 340 ENGINE, 727 trans, posi rear-end black interior 385-0559.

1956 CHEV STATIONWAGON, good condition, no motor. Offers. 385-5405.

63 CHEV PICKUP TRUCK, RUNning, for parts, $75. 598-2197.

160 PARTS, ACCESSORIES

383 MOPAR PARTS, 83-4 rearend, 4-56 gears and pot, manifold TM6 Eidlebrock, ignition XL, valve covers MT, headers, 1 set of heads with adjustable rockers. After 6, 478-1297.

NEED A BATTERY FOR YOUR Chev, Ford or Chrysler. Try us now and try this price, 36-month warranty, $29.95 Installed. Milligan's Hillside 66, 1025 Hillside, 385-1811 or 384-9042.

RADIATOR REPAIRS, FAST TOP quality repairs at Maurice's Auto Body, 427 Beta St., phone 386-3381 or 384-8094. Located behind the Burnside Pay and Save Gas Station.

WRECKING 69 PONTIAC PARIsienne, 2 door hardtop, 12 volt rear end, 3 speed automatic transmission. 58 Zephr engine, 6, runs well, offers. 479-6005, 479-3971 before 4.

Used Volkswagen Parts
Over 1 acre of VWs being dismantled. Call B.C. Auto Wrecking Ltd. 652-1181.

VICTORIA 4-WHEEL DRIVE
FREE WHEELING HUBS for any make of 4-wheel drive. D-13531.
597 Hillside at Rock Bay 386-6511

CORVAIRS, 2 COUPES, 1 SEDAN, parts or whole. Will sell the lot cheap. Ronae 658-5446, after 6:00 p.m.

964 LINCOLN CONTINENTAL fully equipped. Good restorable condition, $550 or best offer. 384-4238.

NEW 56 DESOTO HEMI MOTOR, connecting rod, Brg. set, upper and lower control arm pivot repair package, 658-8241.

VOLKSWAGEN FIBREGLASS wide flared fender and scooped hood moulds, $200 or offers. 388-4238.

66 CHEV WAGON, 396 TURBO 350, new brakes, new paint, just tested, big wheels and tires. Phone 383-9512 days, evenings 477-3039.

1965 MGB TO RESTORE OR parts. Good top-wires. $350. 478-1421.

GARAGE SALE CHEV. 283 ENgine parts, Ford rearend, rims, van mirrors, cheap, 479-2657.

RE-BUILT 354 CHRYSLER V-8, semi-Hemi, 4-barrel carb, $295 O.B.O., 479-2826.

1966 PONTIAC 4-DOOR HARDtop, 327 motor, running order, $295. 479-5100.

1953 G.M.C. ½ TON FOR PARTS. Good 4-speed, $75. 383-5208. After 6:00 p.m.

MAGS AND TIRES, 2 F60-14 AND 2 G60-14; appliance mags. 479-5778.

WANTED: 67 TO 74 BRONCO hood. 478-9571.

SET OF WHEEL ADAPTORS, from VW to Chev. 478-7782.

FORD '64, GALAXIE 500 FOR sale as is, no engine. $50. 385-0532.

'63 VW FOR PARTS OR WHOLE. 383-0666.

WANT '68-'69 CHEVELLE 396 hood, 479-3357, 382-1804.

OLD CAR PARTS FOR SALE. 385-4800 after 5 p.m.

162 AUTO REPAIRS, SERVICE and TOWING

FREE
TRANSMISSION DIAGNOSTIC CHECK
See
QUALITY TRANSMISSIONS
1901 Government at Chatam
388-4248
(Div. of Victoria Automatic)

ALL-MAKE AUTOMATIC TRANSMISSION
552 David Street, 385-0624
Free estimates and diagnosis

SCRAP CARS HAULED.
478-9571.

166 CARS AND TRUCKS WANTED

WANTED TO BUY
TOP QUALITY CARS
DePape Motors Ltd.
760 Johnson 384-8035

FOR INSTANT CASH OR CONsignment transactions call B and B CAR SALES, 3233 Douglas, 385-4121.

CASH
We will buy your car for cash. G.C.M. Motors Ltd., 780 Goldstream Ave., 478-3242. D-7197.

WANTED: SINGLE AXLE DUMP truck, raod tested, good box, mid 60's. Phone 479-4037.

PLIMLEY
1010 Yates Street 382-9121
Good used cars wanted for cash

WANTED — VALIANT 6. LOW mileage, good condition, no dealers. 478-9681.

1967 VOLKSWAGEN STATION wagon. 656-3704.

168 CAMPERS, TRAILERS and MOTOR HOMES

IMPALA CAMPING WORLD

YEAR-END CLEAROUT!
HARD TOP TENT TRAILERS from $395
TRAVEL TRAILERS from $2995
MINI and MOTOR HOMES from $10,995
TRUCK CAPS from $389
FIFTH WHEELS ??? offers
ACT NOW.
SALE PRICES TO OCT. 31, '76

Propane — Accessories
Service — Sani-Station
7 DAYS A WEEK 656-5504
Pat Bay Hwy., Sidney DL 15802

SMALL COVERED UTILITY trailer, 10' long, 5' high, white aluminum outside, carpeted, panelled inside, 5 windows, some shelves very easy to pull, best offer by weekend. 477-7405.

BY OWNER, DELUXE 1974 Volkswagen Campmobile with popup top, automatic. Propane stove and fridge. Excellent condition. Low mileage, 17,500. $6950. 384-6147.

19½ FT. FLEURY MOTORHOME, steel frame, solid insulation. Used trailers, 35 ft. Aljo, 20½ ft. Terry. Jacksons, 974 Goldstream. D.L. 00044A.

1968 30' DELUXE HOLIDAY Rambler trailer, like new, rare opportunity, asking $7,600 or best offer. Must be seen. 388-2258 or 478-6553.

29' CHAMPION MOTOR HOME. Generator. Showertub. Large frig. air, con-heater. Awning. Low mileage, many other extras. $16,500. 1257 West Burnside, after 11 a.m.

24' WINNIBAGO MOTOR HOME, excellent condition. Only 26,000 miles. Full price, $13,900. For appointment to view phone 382-9724.

1969 VW WESTPHALIA, GOOD condition throughout, four new tires, recent work done on motor. $3,200. 595-7642.

16' TRAVELAIRE, SLEEPS 5, bathroom, immaculate condition, $2295, offers. 479-6558.

SMALL CAMPER FOR STANdard pickup sink, icebox, $200. 478-7781.

1974 EMPRESS MINI-HOME, sleeps 6, offers to $12,200. Phone 385-7592 evenings.

SNO-BIRD RECREATIONS LTD.
1621 Island Hwy. 478-3426
Campers—Trailers—Van Inserts

BOAT LOADERS, CUSTOM made for campers, mini-homes. 478-3796, 478-2754.

8-FT. INSULATED CANOPY, 36" high, wired for lighting, $200. 383-3879.

DELUXE ALUMINUM OVER CAB canopy for import truck. 479-2732.

(HUNTERS) GOOD OFF-ROAD trailer. Phone 479-3089.

168 CAMPERS, TRAILERS and MOTOR HOMES

FENNELL'S
TRAILER SUPPLIES LTD.
Yard Cleanup
MUST SELL SPECIALS

FIBREGLASS van tops to fit standard Ford, Dodge and Chev — Special $315 (plus installation)

FIBREGLASS canopies
30" standard $434.75
36" width cargo door $546.75

STORE SPECIALS
1 only—Coleman Mach I 10,000 BTU air conditioner $425
3 only — 10,000 BTU Intertherm air conditioner complete with heat strip. $460

HAVE THESE INSTALLED NOW AND SAVE

DON'T FORGET WINTER IS ON ITS WAY—HAVE YOUR UNIT WINTERIZED NOW BY OUR SERVICE MANAGER DAVE KERR — Phone for appointments.

6459 Patricia Bay Hwy.
652-3941
OPEN 7 DAYS A WEEK

DOMINION MOTORS
HOME OF
LAYTON — HOLIDAIRE TRAILERS
GALAXIE CAMPERS and CANOPIES
CHINOOK MOTORHOMES

NEW TRAILER TRADES!

1975—17 FT. 5 TERRY, fully self contained, large fridge, furnace, shower, toilet, sleeps six. ONLY $4295

1975—18 FT. NOMAD, fully self contained, fridge, furnace, shower, toilet, sleeps six. ONLY $4695

1971—17 FT. SOUTH PARK, fully self contained, fridge, furnace, shower, toilet, sleeps six. ONLY $3295

1967—17 FT. OASIS fully self contained, fridge, furnace, shower, toilet. ONLY $2795

PARTS, ACCESSORIES REPAIRS

HOURS OPEN
MON. to FRI. 8 A.M. to 5 P.M.
Closed Saturdays for month of Nov.

1703 BLANSHARD ST.
(Across from Hudson's Bay parking lot) Victoria, B.C., 385-5012
Dealer Licence Number D-5536

BOB'S
MOBILE HOMES LTD.
25 Crease 386-3623
DL 00414A

PARTS SPECIALS
2 cu. ft. 3 way fridge $250
9000 BTU heater $89.95
TRAILER antifreeze $5.95 gal.
Hydraulic jacks $179.95 set
Roof seal $2 qt. $5.95 gal.
Propane tank covers 20's and 30's $9.95
Tire covers $7.95

HEAT TAPE and INSULATION Available

TRAVEL TRAILERS
5TH WHEELS
MINIHOMES
PARTS—PROPANE SERVICE
386-3623

VICTORIA RV CENTRE
EVERY UNIT AT SALE PRICES
Including one 1974 Tioga 19' Mini Motorhome on Dodge chassis, c-w 360 V-8 engine, auto., P.S., P.B. Radio. Roof air conditioner, 10' awning. Fully self-contained. A very clean low mileage unit. Only $12,495.

1080 GOLDSTREAM AVE.
(Old Island Hwy)
478-8377 DL26205
OPEN 7 days a week

VANS
71 DODGE Funcraft conversion, fridge, oven, toilet, 12,000 mi. $6995
72 DODGE maxi van, fridge, furnace, toilet, boat loader, mint $6995
68 DODGE raised roof, fridge, toilet $2695

S. J. PEDEN LTD.
D13-432
2855 Quesnel 386-3464

ALL ALUMINUM 32' BUS, CONverted to motor home, rebuilt engine, transmission, torque, cooling system, air compressor, new brakes, tires and innertubes and paint. Beautifully finished inside with quality materials. All new furnishings, appliances, drapes, etc. Many valuable extra parts. $27,000 firm. No triflers. Appointment only. 383-7727.

TILLICUM FURNITURE
2612 Sooke Rd.
Makes camper, trailer and boat cushions. Any size or shape. Full selection of materials available. Free estimates. Winter discounts now in effect. 478-0522.

DOGWOOD TRAILER SALES
PARTS — PROPANE
RENTALS
RANDELL TRAILERS AND CAMPERS 478-6841
2630 Deville Road
Dealer Licence D 13587
Highway 1 at Millstream Rd.

1975 QUALITY "TREK" 11' camper, fully self-contained, with 3-piece bathroom, fridge, stove, and furnace, sleeps 6, has been used once, value $6500. Will sell for $4000 firm, 382-9825.

QUALIFIED SEAMSTRESS WILL re-upholster boat and camper cushions, free estimate, selection of fabrics, call 384-6453 after 6 p.m.

GOING SOUTH THIS WINTER? Rent our deluxe '76 mini motor home. 479-7071.

20' VANGUARD TRAILER, FULL self-contained, sleeps 6, $3750. 478-7554.

168 CAMPERS, TRAILERS and MOTOR HOMES

COASTLINE TRAILER CENTRE

DON'T WAIT
ALL 1976 Trailers are being sold at REDUCED PRICES

NEW
75 KUSTOM KOACH 20½ ft. $5995
76 PROWLER 23 ft. Only $6395
76 RUSTLER 20 ft. Only $5800
76 RUSTLER 8' camper Only $2895

ALL JAMBOREE
Mini-Motorhomes REDUCED BY
$1000.00

JUST ARRIVED 1977 PROWLER TRAVELAIRE

USED SPECIALS
1976 JAMBOREE 22', air cond., twin chairs, low miles $14,000. Without Trade

1975 VANGUARD Camper 11 ft. $3995

1973 HOLIDAIRE 23' Frt. living room $5800
1975 TERRY 19 ft w-tub Only $5295

We May be Crazy But we Must Reduce Our Inventory . . . NOW!!!
478-0933
1621 Island Hwy.
(Across from Colwood's Farmers Market)
Weekdays 10 'til 6
Open Sunday
1 p.m. to 5 p.m.
Dealer Lic. No.D-13719

S. J. PEDEN LTD.
VANGUARD
Clearance of '76 Models at Substantial Savings

Mini-Homes
14 VANGUARD Mini-Motorhomes on GM, Dodge and Ford Chassis in stock. Choose from the compact 19 ft., spacious 21 ft., full bathroom, 24 ft. All in stock and ready for that sunny southern vacation. PRICED FROM $12,995.

Just Traded
18 ft. EMPEROR MINI-MOTORHOME on FORD Chassis with V-8 automatic, shower, toilet, fridge, oven etc. $3995.
10 ft. VANGUARD Fiberglass roof camper jacks, fridge, oven, furnace, etc. $2995

PARTS AND ACCESSORIES

S. J. PEDEN LTD.
2855 Quesnel St.
D-13432
386-3464

SALE OF THE YEAR
Friday, Saturday and Sunday. Any canopy, any colour! Only $395. Caveman Products Ltd., 2145 Keating X-Road, 652-3321.

TRAV-L-MATE CAMPERS
For Import Trucks
HORWOOD MAZDA
Exclusive Dealers
385-1451

ARE YOUR TRUCK SPRINGS ADEQUATE?
We sell and install DENDOFF overload springs for all Trucks including imports: Phone 384-0213. 384-0213.
LOGAN'S RV SERVICE CENTRE
650 Burnside East near Douglas

1972 9 FT. SECURITY CAMPER, 3-way fridge, toilet, 4-burner stove with oven, jacks, many extras. Excellent condition. $2750. Phone Duncan 748-8907.

OFF-SEASON SPECIAL
25' travel trailer, completely self-contained, No. 11, 1388 Hillside Ave.

1975 SECURITY CAMPER, USED once, sleeps six, 3-way fridge, stove, oven and furnace. Phone 477-4007.

FOR RENT: WINNIBAGO motor home. Low winter rates. 477-2704.

1974 25' PROWLER, TWIN BEDS, fully equipped, 4-piece bath. Like new. 598-1661.

1972 FORD CAMPERIZED SUPER Van, V-8 automatic, excellent condition. $4,750. 592-7957.

WANTED: OLD TRAILER APproximately 8x40 ft. for under $1500. 598-1147.

8' CANOPY FOR WIDE BOX, good condition, $200 or offers. 384-6788 after 5 p.m.

14' SCAMPER, EXCELLENT condition, sleeps 5, electric brakes, add-a-room, $1800. 652-2653.

NEW DELUXE 8' ALUMINUM canopy, custom made. 477-3562. 1291 Garkil.

14' SIESTA TRAILER, EXcellent condition, $1400, 479-8472.

VANGUARD 8 FT. CARGO DOOR canopy. $400. Phone 479-4020.

TRILLIUM TRAVEL TRAILER, 1975 model, like new, $2495. 656-5918.

1975 8' GALAXY CAMPER, fridge, stove, oven, furnace, jacks, $2,995. 477-6564.

169 MOBILE HOMES AND PARKS

BIG SAVINGS
On all Remaining '76 OKANAGAN CAMPERS and TRAILERS

TRUCK AND CAMPER
'74 Toyota Hilux long box, auto., step bumper and mirrors, only 11,000 miles, complete with new 1976 Okanagan import camper with fridge and furnace, bubble top. Ideal economy package. $6396 (consider selling separately).

ALUMA-CAP CANOPIES
Smart styling, bubble windows, interior light. Good color selection. Only $425 including installation.

CLEAN TRADES
73 9'6" OKANAGAN Camper, 4-jacks, fridge, toilet and furnace. Very clean $2895
75 9'6" CAVEMAN camper, fridge, furnace and jacks $2995
PILGRIM 8'6" camperette, furnace, ideal for hunters $875
68 8 ft. SECURITY, jacks, oven fridge, furnace $1250
SHORT BOX import truck, slide-in canopy $325

PARTS and ACCESSORIES — REPAIRS —
MON. to Fri. 9 a.m.-6 p.m. PHONE 384-0213 anytime
LOGAN'S R.V. SERVICE CENTRE
650 Burnside Rd. near Douglas D-13458

Happy Valley HOMES LTD.
The Home of Modern Manufactured Housing Available on a turn-key Basis
2681 SOOKE RD.
478-8303
MEMBER WESTERN MOBILE HOME DEALERS' ASSOCIATION D.L. 00832-A

Now Available
Home Selection for GEORGE ESTATES
"A Modern Adult Development"
Located in Esquimalt
For Information Appointment Call
478-8305
HAPPY VALLEY HOMES

Robinhood
SALES AND SERVICE
FRANCHISE DEALER FOR HOMCO AND MANCO
2714 Sooke Rd. 478-9912, 478-9517
DL 00422A
OPEN 7 DAYS A WEEK

GOLDSTREAM MOBILE HOMES LTD.
NEW
22x44 BENDIX double wide, 3-bedroom. Setup and ready for occupancy on large lot. Open for viewing. $27,900.
PARAMOUNT PREMIER MONARCH AND PARKWOOD
Modern park space available with all purchases
2994 Jacklin
478-1751 478-1751
Dealer Licence No. 01280A
OPEN TO 5:30

DOUBLE WIDE
2 B.R. on its own. .44 acre of land. Unit is about 8 months old and hidden behind beautiful big cedar trees. Must be sold, so make your offer on $45,000, asking price. MLS 19563.
386-8871 GRAE LANGSTON 386-8596
NEWSTEAD REALTY LTD.

10X48 SAFEWAY, 2-BEDROOM furnished, good condition, $5500 or best offer. Must be moved from present location. Call collect 753-2144 Nanaimo.

USED UNITS 10'X50' GENERAL Expendo, 10'x46' Detroiter, 12'x64' Olympian. Priced to sell. See Gordon's Mobile Sales Ltd., Island Highway South, Ladysmith. Phone 245-3946. D.L. 237A.

1971 12'X56' MOBILE HOME, 70'x120' lot, electric heat, partially furnished, 7'x9' garden shed, located near Sooke Athletic Park. 642-4189.

8X37 MODERN HOUSE TRAILER set up on large sea view lot, excellent condition, furnished with built-in colour TV, must be seen. $4,700. 642-3245.

HOLLYWOOD MOBILE HOME for sale, 45'x10', 2 bedrooms, Sooke waterfront, immediate possession, $3500. 382-0467, leave message.

TRAILER PAD RENTAL, $45 — cable and water — Ladysmith — view in park. 1975 12x60 mobile home, 2 bedrooms and fully skirted. $13,000. Phone after 5. 245-3101.

CRAIGFLOWER-ADMIRALS RD. area, private little adult park. Room for 3 mobile homes only. Security, friendly atmosphere. 388-6275, Pager 732 anytime.

BEAUTIFUL 12'X56', LARGE workshop, all appliances, huge freezer, much more. Located in Victoria! Sacrifice — cheap. 388-6275, pager 2594. Anytime.

20', 12' AND 8' WIDE MOBILE homes in quiet, adult park near bus, stores. Jackson's, 974 Goldstream. DL 000-4A.

TRY $300 DOWN PLUS $1000 government grant on this 12x68 3-bedroom home. (O.A.C.) 112-743-9298 or 478-2642.

10x44 2-bedroom mobile home situated on easy to maintain space, in Tri-way Mobile Home Park, $6,500. Adults only. 384-8791.

PRIVATE SALE
2-bedrooms, double wide, beautiful setting, exceptional extras, $25,300 or offers, 478-4223.

REX MOBILE HOME, 10X43 IN adult park in Colwood. 1-bedroom. Has porch, shed and is skirted. 478-9651 after 1 p.m.

ARE YOU MOVING TO THE mainland? Many beautiful mobile homes in various locations. Phone 388-6275 pager 2659.

SITE FOR MOBILE HOME available now, write box 4002, postal station A, Victoria B.C. V8X 3X4.

ENORMOUS 12' X 60' PREMIER, furnished. In Victoria. Sacrifice $14,500. 388-6275 (pager 2594). Anytime.

LOCATED RIGHT IN SIDNEY, 12x60 3-bedroom mobile home, furnished. 388-6275, Pager 732 anytime.

ON CRAIGFLOWER, 10 MINUTES from downtown on bus route, 10x55 with porch, immediate occupancy. 388-6275, Pager 732 anytime.

MUST SELL TWO-BEDROOM MObile home. Large veranda, storage shed, in family park, Mill Bay. 595-5571.

DELUXE HOME, FIREPLACE, sundeck, workshop, fenced yard, adult park. 478-6374.

3-BEDROOM STATESMAN, SET up, skirted, sundeck. Phone 743-9100.

SPACE IN TRIWAY MOBILE Home Park for travel trailer up to 28'. Adults only. 384-8791.

169 MOBILE HOMES AND PARKS

TRIANGLE HOMES LTD.
BENDIX and MANCO
2435 Trans Can. Hwy.
478-1774, D-01055A

SPACIOUS LOTS
At Guardian Village in downtown Sooke — a few "topline" homes on display now at prices from $18,950 including skirting and sundecks. See them by phoning 642-4416.
CORWILL COACHES LTD.
6947 Grant Road, Sooke, B.C.

HIDDEN VALLEY — We have a fine selection of quality single and double wide homes priced from $15,000-$25,000 on fully developed attractive park sites. Open daily for inspection 9 a.m.-5 p.m. or by appointment. Exclusive sales agents.
ADMIRAL HOMES LTD.
2500 Florence Lake Rd. 478-6434
(McD-01343A) 478-0034

HEY!
I've just got to sell this rotten, no good wreck, of a mobile home this week. There (are) were 3 bedrooms, firebox, heater, and icebox, carpet, (what's left of it) and drapes (if you can call those thing drapes.) "Terrible condition." 1975, 12x68 Moduline, phone immediately, before it collapses. 474-1280, Ch! yes, we're friendly!

$9,995
1974 56x12. Good condition, carpet, drapes, partially furnished. Fridge and stove. Located in small quiet adult park in country setting just north of Nanaimo. Immediate occupancy. Hurry this exceptionally low priced home will go quickly. 478-2467.

ON BUS LINE
At Guardian Village in downtown Sooke. A few top line homes on display now. Starting $18,995, including skirting and sundeck. See them by phoning 642-4416.
CORWIL COACHES LTD.
6947 Grant Rd., Sooke
DL 01541A

DRIVE NORTH TO GORDONS and save on regular low prices. We have 8 doubles and 8 singles open for inspection. E. g. new 24x40 Chancellor, $17,900. Open 7 days a week. Gordon's Mobile Sales Ltd. Ladysmith phone 245-3946. D.L. NO. 237A.

NO PARK RENT
For 1 year, 12x64 deluxe home, furnished, including washer and dryer, garden shed, sundeck, beautiful, Mill Bay area, $14,900. Easy payments. 474-1288. Duncan 748-0795.

IF, WE'RE FRIENDLY!
And we have dozens of homes to show you, if you have a down payment call us, if you don't, call us anyway! Bank financing. Family Mobile Homes. 474-1288. Duncan 748-0795. P.S. We also accept cash!

DIFFERENT—A MOBILE WITH spaciousness. 2 bedroom '74 Neonex, 12 x 66. Quality drapes, carpeting throughout. Four appliances, Expando, utility. Completely set up. Inquire collect 748-1707 Duncan.

12'x64' 2-BEDROOM, STOVE, fridge, dishwasher, patio doors, swimming pool and storage shed, on landscaped lot. Partly fenced, excellent condition, beautiful location at Spectacle Lake. 743-4040 after 5 p.m.

RENT TO OWN
3-bedrooms, carpets, drapes, colored appliances. Deluxe home like new. Newstead Homes Ltd., 386-8871 or (res.) 479-5763. D-00364A.

WHO WANTS TO SELL?
List your home with a reliable and progressive company, we're friendly! Family Mobile Homes. 474-1288. In Duncan 748-0795.

YES YOU CAN AFFORD
This double wide, located just where you'd love to live. Try your offer, Family Mobile Homes 474-1288. Duncan 748-0795.

$9495
56x12, 2-BR, nice condition, some extras. Reduced for quick sale. Phone 384-1902, after 6:00 p.m. or weekends.

SACRIFICE
12x56, 2 bedroom, excellent condition, nice location. Try what you have down. 474-1288.

RENT TO OWN
Only $295 including pad rent for nice 2 bedroom, for details call 474-1280.

3 BEDROOM, 12X66, SUNDECK, family court, $13,500. 743-9100 after 5 p.m.

FLEETWOOD MOBILE HOME, 10x52. Certified CSA approved. Phone 478-7660.

24x52 PREMIER, 3 BEDROOMS. No. 36, Lannon Creek Park. 642-5072 after 5 p.m. $25,000.

24X48 3-BEDROOM, DOUBLE wide. 598-4197 or 478-0593.

DOUBLE WIDE NICE SETTING, 478-0780.

175 HOTELS

CHERRY BANK HOTEL 825 BURdett, off season weekly rates to $55 per week. 385-5380.

DOMINION HOTEL, 759 YATES, centre of city, weekly and monthly rates, 384-4136.

178 SUMMER HOMES, COTTAGES, RESORTS

SKI WHISTLR
Studio's to 3 bdrm. condo's. GARO, Box 190, Whistler, 932-5385.

181 TOURIST ACCOMMODATION

PALM SPRINGS AREA — DEScanso Lodge. Separate air conditioned, fully equipped cottages, heated pool, $450 month, $125 week, Victoria owned. Full information from J. Henderson, 652-3157.

185 CONVALESCENT AND REST HOMES

SEMI-PRIVATE ACCOMMOdation for ladies and gentlemen, upstairs and downstairs, $375 and $310 per month. Excellent meals and recreational program. 477-3481, ask for Mrs. Turner.

SEMI-PRIVATE ROOM, IN small guest house. Ideal for couple, excellent meals and care. 385-4632.

190 ROOM and BOARD

ROOM AND BOARD AVAILABLE in congenial home for mature girl. $160 per month. 383-5520.

GOOD ROOM AND BOARD, $190. Working male or student. Jubilee area. 592-0070.

193 ROOMS TO RENT

THE FOUNTAIN INN ROOMS TO rent in new motel. Reduced winter rates for responsible adults. Color TV, phones and laundrymat, on city bus route. 356 Gorge Rd. East or phone 385-1361.

CAMBRIDGE MOTEL, 345 ISland Hwy. 1-A, renting 1 or 2 bed housekeeping or sleeping units, close to laundromat, bus and store, weekly rates, 479-2751.

FURNISHED BEDSITTER
Share kitchen and bath, Fort-Foul Bay area. $110 to $135 monthly. View by appointment 383-4005 or 382-3721.

FURNISHED
Gentleman only, clean, share bath and kitchen. Bay-Cook area. $20 to $35 per week. View by appointment. 383-4005 or 382-3721.

FAIRFIELD AREA, BEDSITTING room. Share kitchen and bathroom with working girls, $60. hone 479-5479, evenings.

UNFURNISHED ROOMS TO rent, share bathroom. No. 1, $99, No. 4 $99. See caretaker, No. 8 at back. 521 Simcoe.

193 ROOMS TO RENT

SPACIOUS MODERN 1-BEDroom suite in basement of home, separate entrance, no cooking, $35 weekly. 478-7076.

NICE CLEAN FURNISHED room for working man. Cook-Maplewood area, $85 a month. 386-0462.

SLEEPING ROOM. KITCHEN privileges. Reliable working girl. James Bay. 384-0859.

LARGE FURNISHED ROOM, share bath, kitchen, utilities included. Male. 595-3865.

IN BEAUTIFUL FAIRFIELD area. Quiet room with share facilities. 382-0535.

FURNISHED SLEEPING ROOM or room and board, Burnside area. 382-4314.

ROOM FOR RENT, SHARE kitchen and bath. $100. Quadra-McKenzie area. 382-0569.

JAMES BAY INN
Reasonable weekly, monthly rates. 270 Government, 384-7151.

CLEAN FURNISHED ROOM, kitchen facilities, Jubilee area, men. 592-6615.

FURNISHED ROOM WITH small stove and fridge. Female student preferred. 592-3091.

FURNISHED ROOM, CLEAN easy living house, pet welcome. 386-1536.

ROOM IN CORDOVA BAY FARM house, secluded on 2 acres, pets possible. 658-8572.

FURNISHED BEDROOM, USE OF KITCHEN. $95 per month. 385-0058.

ATTRACTIVE ROOM FOR GIRL, $100 a month. 385-8651.

194 ROOMS WANTED

WORKING MAN WANTS ROOM, non-smoker or drinker, will pay up to $50 month. 385-0393.

197 HOUSEKEEPING ROOMS TO RENT

OAK BAY AREA ACROSS UVIC, brand new, bright, clean, large, carpeted nicely furnished basement room, stove, fridge, sink. Suit quiet working person, married couple or student. Separate entrance. Non-smoker. Also smaller room, same facilities. 598-1105.

TO RENT TO FEMALE NON-smoker, completely furnished. Share kitchen, bath and TV room with two other girls. $120 a month. 385-6026.

FURNISHED ROOM, HOT plate, fridge, share bathroom, near University and Camosun College. $100. 592-9582.

McKENZIE-SHELBOURNE, COMfortable room, suit one man, share utilities. Separate entrance. 477-1654.

ONE HOUSEKEEPING ROOM available furnished, share bathroom and kitchen, $90 a month. 388-4501.

ROCKLAND AREA, FURNISHED room with fireplace, fridge and hot plate, suitable for quiet working person or student. $125. 595-1858.

QUIET ADULT, SHARE bathroom and fridge. Linen and utilities included. $90. After 4 p.m. 385-4346.

$85. WALKING DISTANCE TO town. Open for rent 11:00 a.m.-1:00 p.m. 4:00 p.m.-6:00 p.m. 1157 Johnson St.

HOUSEKEEPING ROOM TO rent close to the General Hospital. 382-2964.

HOUSEKEEPING ROOM FOR rent, close to downtown. Phone after 5, 383-8191.

LARGE HOUSEKEEPING ROOM for rent Fairfield area, rent $75. 382-4480.

FURNISHED ROOM, SHARE kitchen, bathroom. Female. Utilities included. $100. 384-5089.

LARGE ROOM, BALCONY, shag, cablevision, cooking facilities, Fairfield area. 383-4082.

ROOM NOW AVAILABLE FOR mature working woman, non-smoker. 384-3018.

LARGE SINGLE ROOM, QUIET older lady only, reasonable. Fairfield. 382-8876.

ROCKLAND AREA FURNISHED room with private kitchenette. 598-4044 after 6 p.m.

YOUNG WORKING PEOPLE TO share house in James Bay. 383-2622.

CLOSE TO TOWN, SINGLE, CALL between 4 and 6 p.m. except Sunday. 386-1027.

BRIGHT, CLEAN ROOM-kitchenette, Cook-Fort area, middleaged-elderly lady only. 384-7474.

FURNISHED HOUSEKEEPING room available Nov. 1. On Queens near Cook. 384-1056.

ONE HOUSEKEEPING ROOM for rent at 2593 Vancouver St. 384-3890.

VANCOUVER BELOW FORT, quiet basement room, own entrance, $65. 384-0120.

GENTLEMAN ONLY. CLEAN, quiet downtown. 479-8771, 385-3284.

HOUSEKEEPING ROOM AVAILable, all found UVic area. 383-8079.

VACANT $50. LADY PENSIONER only. All utilities. Fridge. 592-6470.

FRIDGE, STOVE, QUIET GENtleman, 6 to 8 p.m. $85, 382-4946.

200 APARTMENTS TO RENT UNFURNISHED

PEMBROKE PLACE
830 Pembroke
Special — 1 only, 2 bdrm., $245. New block. Close to city centre. Adults only. No pets. 384-7327.
HARRISON HOUSE
Fort-Pandora area.
1417 Harrison St. 1-BR $199; 2-BR $250.
829 ADMIRALS
1-BR $215. One child welcome. 2-BR $265. Available now. Kilmarnock Holdings Ltd., 595-2434.

BEAUTIFUL SOUTHERN EXposure of Beacon Hill Park and the ocean. Studio suites from $230. Pool, sauna, whirl pool bath and underground parking complete with fridge, stove and wall to wall shag. Nov. 1 occupancy. 382-8231, 2 to 9 p.m. daily and 1 to 6 p.m. weekends.

NEW BUILDING
One-bedroom suites available immediately. From $210. 899 Craigflower. For further information call 384-1101, 384-0249, TOD HACKETT Construction Ltd.

AVAILABLE IMMEDIATELY
Two-bedroom suite, balcony, cablevision, building located on quiet cul-de-sac without traffic. Heated covered pool, sauna. Adults only. View by appointment 383-8340 or 383-0509.

CENTRAL
Attractive bright 1 bedroom suite, stove, fridge, drapes, carpeted, close to shopping, public swimming and tennis. 970 Kings Rd. View by appointment 383-4005 or 382-3721.

ONE-BEDROOM, MAIN FLOOR, close-in, Rockland area, quiet modern block, elevator, controlled entrance. No children or pets, only quiet mature adults. Available immediately. $178.50 385-1779.

TWO-BEDROOM SUITE, WALKing distance to city centre. Heat, water, television, elevator, parking. $216.20 per month. November 1st. 1172 Yates, 384-6119 or 477-1109 after 4 p.m.

TWO 2 BEDROOM SUITES FOR rent partly furnished, in private house on West Burnside, upper suite $265, lower suite $245. 384-4907, after 5 p.m.

1-BEDROOM SUITE, GROUND level, fridge, stove, light, water included. Double or single, references. Sorry no small children. No pets. 592-2743.

CAPSTAN COURT
Adult oriented building. 1-bedroom suites, $225-$230. 2-bedroom suites, $275-$285. Quiet, close to buses and shopping. 384-4732.

SOOKE HARBOUR, BRAND NEW one and two bedroom condominiums for rent. $175 and $195 per month, plus electricity. Panoramic views, cablevision. 479-5744.

Esquimalt District Overlooking West Bay Marina. One bedrooms from $210 includes heat and cable. Sorry no children of pets. Please call 383-8574 after 12 noon.

THE VILLA, LADYSMITH, DEluxe 1 and 2-bedroom suites from $170. Everything included except your own electricity. (112) 245-4322.

AVAILABLE NOVEMBER 1ST, 2-bedroom suite, $247 per month, 3800 Quadra St. Phone 383-0431 after 5:00.

908 MARKET STREET, 1-BEDroom suite at $220. Sauna, cablevision and parking included. Phone 382-4419 or call at No. 109.

200 APARTMENTS TO RENT UNFURNISHED

VACANCIES
Hundreds of Vacancies Monthly Western Canada's Largest Most Experienced Rental Agencies Member of BBB. Small fee.
1. $149—1-Br. Central. Now.
2. $183—1 Br. Downtown. Now.
3. $165—Bach. Child. Now.
4. $150—1 Br. Bsmt. Util. Now.
5. $160—Bach. Child. Nov. 1.
6. $145—Bach. Female. Now
7. $185—1Br. James Bay. Now.
8. $152—1 Br. James Bay. Nov.
9. $183—1 Br. Small. Child. Nov.
10. $182—1 Br. Child. Nov. 1
11. $187—1 Br. Child, Esq. Now.
12. $225—1 Br. Child. Pet. Nov. 1.
13. $230—1 Br. F.F. Jubilee. Nov.
14. $225—2 Br. Child. Pet. Nov. 1.
15. $198—3 Br. Furnished. Nov. 1.
16. $216—2 Br. Central. Nov. 1.
17. $245—2 Br. Townhouse. Now.
18. $215—2 Br. 4th floor. Nov. 1.
19. $280—2 Br. Child. Nov. 1.
20. $250—2 Br. Oak Bay. Nov 1.
21. $250—2 Br. Child. Cat. Now.
22. $214—2 Br. Inc. util. Now.
23. $280—2 Br. Sauna, Child, Nov.
24. $201—2 Br. 4-plex. Now.
25. $300-$400—3-4 Br. houses and duplexes available.

HOMEHUNTERS
OPEN 7 DAYS A WEEK
1394 Hillside Ave. 598-5101
GARDEN CITY PROPERTY MANAGEMENT LTD.

"NOW RENTING"
MANCHESTER COURT
565 MANCHESTER ROAD
(One block north of 500 block) Gorge Road East)
ONE BEDROOM SUITES from $215.00
TWO BEDROOM SUITES from $275.00
AVAILABLE OCTOBER 1, 1976.
Featuring:
—EXTRA LARGE BRIGHT SUITES
—BUILT-IN DISHWASHER IN ALL TWO-BEDROOM SUITES
—WALL-TO-WALL CARPETING
—DELUXE KITCHENS
—LARGE WALK IN CLOSETS
—EXTRA LARGE BALCONIES
For further Informaiton call: BROWN BROS. on BLANSHARD 385-8771 (anytime)

ESQUIMALT NOW RENTING
Verdon Manor
895 Carrie St.
Corner Craigflower
2 bedroom.
Elevator, laundry, cable TV, controlled entrance, drapes, W-W carpet. Children welcome. No pets. Occupancy Nov. 1.
Please call Mrs. McInnis 385-2140

Harbour Towers
AVAILABLE NOV. 1
2 Bedroom
925 Sq. ft. from $350.
Phone HARBOUR TOWERS 385-2405.

HYBURY HOUSE
3836 SHELBOURNE STREET
One and two-bedroom suites available November 1st.
INCLUDES
Swimming pool, sauna, Jacuzzi, billiards.
Resident Manager 477-9601 (9 to 6)

CHATEAU VICTORIA
VICTORIA'S Downtown "HOTEL" and APARTMENT complex.
740 Burdette 382-4221

WINDSOR COURT
1 BEDROOM, $230-245
2 BEDROOM, $290-$310
Facilities include; sauna, whirlpool, 50' swimming pool, squash court and tennis court. For appointment please call:
Mrs. Atkinson, 384-1992
Mr. Hand 383-5059
Mrs. Innis, 384-3430
Sorry no children or pets.

JAMES BAY DALLAS ROAD area available now 3-bedroom suite in modern apartment block; extra large master bedroom, with walk-in dressing room, W-W carpets, drapes, 2 full bathrooms, 2 balconies, parking, fridge, stove, heat and hot water included, $375 sorry no small children or pets for appointment call Mrs. Langtrey 383-1436 or leave message 385-2601.

McKENZIE MANOR
Special this week only for Nov. 1 occupancy.
1010 McKenzie Ave.
one studio, two 1-bedroom, two 2-bedroom. Large living room and master bedroom. Sauna and games room. Phone Mr. Holgate. 595-2227 or 595-2434.
Kilmarnock Holdings Ltd.

VERMAY MANOR
843 Craigflower
Two 1-bedroom and one 2-bedroom. Available November 1st. Controlled entrance. Sauna. Resident caretaker. No pets. 385-4132.

ON THE PARK (DOUGLAS ST.) 1200 sq. ft. luxurious split level. Sound proof, six deluxe appliances adult block, covered parking. Six months to one year lease $450 or rent to purchase. Four storey building. 386-1252.

IDEAL COUPLE OR MOTHER and child. Saxe Point area, cosy modern 2-bedroom in-law suite. Private entrance, en-suite washer and dryer, fridge and stove, wall-to-wall shag carpet, $295 and utilities. 388-5660.

LARGE FULLY CARPETED basement suite, fridge and stove supplied. Separate entrance. Available Nov. 1 or Nov. 15. Non-smokers preferred. Colwood area. 474-1518 after 6 p.m.

AVAILABLE, NOV. 1, 2 BEDroom apartment front top corner suite, rent $325, older tennants preferred sorry no children or pets. contact Mr. Mackey, 1537 Morrison St., 595-6278.

ELLERY APTS., 837 ELLERY ST.
1-Br. Suite, $198
2-Br. Suite, $243.
Parent with child welcome.
386-0045, Res. Manager.
B. A. Realty Ltd.

1 BEDROOM SUITE, $185 PER month, bachelor suite $175 per month, all utilities included, children welcome. View Royal area. 478-5375 between 9 a.m. and 6 p.m.

FAIRFIELD 1-BEDROOM SUITE, fridge, range, heat, cable TV, laundry facility. Suitable for middle aged or older lady. 479-5665.

1 BEDROOM APARTMENT FOR December 1st, Pembroke Street, working person, no pets, $165. 383-0130.

AVAILABLE IMMEDIATELY, 2 and 3 bedroom Townhouses, Gordon Head area, $315-$320. Children, no pets. 9-4. 477-5422.

1019 ROCKLAND AVENUE, 2-bedroom. $215. Mature adults only. Sorry, no children, no pets. Phone after noon, 388-4787.

THREE BEDROOM BASEMENT suite, $300, 1 bathroom. No pets. 479-4135, 479-8366.

TWO BEDROOM SELF-CONtained suite in Fairfield. Child welcome, $250. 477-2156.

380 BELMONT MANOR, 1 BACHelor suite $175, and 1 bedroom suite $210. 478-5040.

OWN ENTRANCE SUITE, STOVE, fridge, suit working couple. Gorge, 384-1294.

BACHELOR SUITE $185. APPLY suite 2, 214 Government St.

200 APARTMENTS TO RENT UNFURNISHED

ESQUIMALT
MACAULAY EAST
948 Esquimalt Rd.
Phone: 385-4281
Immediate Occupancy
1 Bedroom from $206.00
2 Bedrooms from $306.00
3 Bedrooms from $336.00
P.R. BROWN + SONS LTD.
762 Fort St. 385-3435

ONE BDR STES.
Burdett Manor — 1065 Burdett
Phone — 386-6451 187.00 (all inclusive)
Oakview Manor — 3426 Quadra 189.00
Macaulay — 948 Esquimalt 206.00
Phone — 385-4281
E. G. Prior — 2622 Prior 194.00
Phone — 386-1018
Verinda Manor — 2639 Fifth 218.00
Phone — 383-7659
TWO BDRMS.
E. G. Prior — 2622 Prior 255.00
Phone — 386-1018
Macaulay — 948 Esquimalt 293.00
Phone — 385-4281

OAKVIEW MANOR
3420 Quadra
Ph. 386-6451
Immediate occupancy.
2 BDRM. suite — $224.00
P. R. BROWN & SONS LTD.
762 Fort 385-3435

Quadra Woods
BEAUTIFUL LOCATION
4036 QUADRA ST.
New innovative suites in a country atmosphere, 5-acre site. First building now open, next building to open November 1, 1976. For more information call W. Harris, between 1 and 9 p.m.
479-5688

NOW RENTING
REDWOOD PARK
157 Gorge Road East
(available November 1st)
One bedroom suites from $220.00
Two bedroom suites from $285.00
Featuring:
—Pool and Sauna
—Recreation room
—Underground parking
—Large suites with extra large, bright kitchens
—On the Gorge waterway.
For further informaiton call: BROWN BROS. on BLANSHARD 385-8771 (anytime)

ELDON PLACE
Large near new apartment. 3225 Eldon Pl. off Burnside, near Woodwards. Available now: 3-bedroom, $337. First of November spacious bachelor, 1- and 2-bedrooms from $185. Indoor heated pool with sun patio, on bus line, 5 minutes to downtown. Mature adults only. References. No children or pets. 386-0614.

VELMAR COURT
AVAILABLE NOV. 1
3 years old, 2-bedroom suite, $240 per month, W-to-W carpet, drapes, cablevision, heat, water, covered parking included. Additional parking if required. Controlled entrance, elevator. Quiet building. Close to Gorge Hosp. No pets. Elderly persons preferred. To view, 479-1861.

SAVE $100
Tenant transferred. Save $100 on first month's rent of $350, if rented by November 1st. New three bedroom duplex, wall-to-wall carpet, deluxe appliances. Coloured bath fixtures. Large living room, opening on to private patio. Families and well-behaved pets welcome. 384-0912 or 592-6625, evenings.

NEW
Furnished — Unfurnished Bachelor Suites from $200. Includes all utilities and covered parking. Close to town.
AND
1-BEDROOM, Hillside area. From $215-$225
SEASPRAY PROPERTIES LTD. 386-3124

McKENZIE WOOD
1002 McKenzie Ave.
2-bdrm, and 1-bdrm, and den, close to bus service and shops. Rental increase limited to 2-4%.
479-9468.

NOW RENTING
MARKET MANOR
909 MARKET STREET
2 BR suite main floor, $255 month, also 1 BR suites from $210 per month. Enquiries to Boorman Investment Co., Ltd., 1111 Government St. 386-7521.

ESQUIMALT, AVAILABLE NOV. 1, 2-bedroom suite $220 per month, 1 bedroom suite $188 per month, heat, hot water, cablevision included with rent, large balcony and extra locker. Resident manager. No pets or children please. 384-2173.

BEACHSIDE PARADISE
In San Clemente, California, new three bedroom condominium, fully furnished, use of swimming pool, swirl, sauna, billiard and exercise room. For rent by week or month. For particulars write Victoria Press Box 675.

HARBOUR VIEW MANOR
925 ESQUIMALT ROAD
1-bedroom modern suité available Nov. 15, $185.44.
Mrs. Cox, 384-1890
B.A. Ralty Ltd. 385-1431

2 BEDROOM, UNOBSTRUCTED waterview condominium in Sidney. $300 per month. Stove, refrigerator, and w-w. carpeting. References must be supplied.
384-8101 Bill Knowles res: 656-3779
KNOWLES REALTY LTD.

1-BEDROOM TOP FLOOR apartment in modern building. Very close to UVic. Fridge and stove plus use of sauna, whirlpool and underground parking. $250. 388-7766 evenings or 386-0242 days.

2 BEDROOMS, COOK-PANDORA area. Close to town and bus. Suitable for quiet University students sharing. $250. No children or pets. 382-5872.

ONE BEDROOM, LUXURIOUSLY carpeted, corner Orchard House, immediate occupancy, $250, with possible reduction for satisfactory reference. 477-4724 evenings.

AVAILABLE NOVEMBER 1
DOWLER MANOR
2549 Dowler Place
2-bdrm. new building, 5 minutes city centre. 383-6995.

FOR RENT $350 PER MONTH, main floor suite, 2 bedroom, ensuite laundry, separate dining room, covered parking, immediate possession, 1540 Dallas Rd., call 592-1320.

AVAILABLE NOVEMBER 1, beautiful Esquimalt Seaview suite, heating and many extras included, 2-bedroom, $259. Call 479-6497 or 479-2058.

ONE-BEDROOM SEASIDE apartment. Metchosin area. Heat and light included. $225. Sorry no pets. 478-3538.

BASEMENT SUITE, PRIVATE drive and entrance, 926 Rowlis Cres. off Jacklin Rd. after 6. $200 monthly.

AVAILABLE NOV. 1, 2-BEDROOM apartment, rent $244.43, sorry no children or pets, apply the manager Mr. Alton. 384-2241.

DOWNTOWN, CLEAN 1 BEDroom apt. $175 per month, 1322 Broad St. Not suitable for children or pets. 386-3928.

1-BEDROOM SUITE, $200. ALL utilities included. Close to Victoria Press 384-5514, evenings, 384-9206. Child accepted.

TWO-BEDROOM APARTMENT, Fairfield area, free laundry, $195. Older people preferred. 382-1976.

AVAILABLE NOV. 1ST, ESQUImalt, 1 and 2-bedroom suites, no pets, children welcome. 382-9618.

ESQUIMALT, NEW 1-BEDROOM, fireplace, built-in dishwasher, view, $250. 382-8613.

200 APARTMENTS TO RENT UNFURNISHED

AVAILABLE NOVEMBER 1ST, bacheor suites. Wall-to-wall carpeting, free cable, parking and heat. Phone Jerry, 386-9860.

BACHELOR ARTIST'S APARTment in newly renovated historic James Bay house. 146 Clarence Street, Suite 4. $225. 386-8633.

DELUXE THREE BEDROOM suite, children accepted. Available November 1st. $279. All utilities extra. 382-8090.

2-BEDROOM BASEMENT SUITE near park and shopping centre, older couple preferred, $132. 382-8847.

COUNTRY LARGE ONE-bedroom on 4 acres includes fridge, stove, washer and dryer. Mill Bay, $225. 383-4568.

AVAILABLE NOV. 1ST, JAMES Bay, bachelor, and 1-bedroom suites. Sorry, no children or pets. 386-9059.

FURNISHED 3-ROOM SUITE, private entrance, including heat, light. Sorry no children or pets. Quiet people only. $185. 385-2375.

SPACIOUS 3-BEDROOM PENThouse, with fantastic view, available now. Esquimalt. Adults only, no pets. 382-2221.

AVAILABLE NOV. 1, 1-BEDROOM suite and 2 2-bedroom suites, $195, $225, $232, mature adults, no pets. 382-9318.

ONE BEDROOM SUITE, LOVELY rural area. West Saanich Road. Non-smoker, non-drinker. $155 per month. 652-2736 or 477-9514.

ONE BEDROOM BASEMENT suite. Private entrance, quiet area, ideal for student, $150 includes utilities. 385-0162.

$245. OCEAN VIEW STUDIO, close to park and town, covered parking, pool, sauna, swirl, heat. 383-1538.

DELUXE THREE BEDROOM suite, children accepted. Available November 1st. $279. All utilities extra. 382-8090.

LOWER HALF DUPLEX, OLDER, nicely designed, spacious, two-bedroom, fireplace, $350. Including heat. 478-9289.

LANGFORD ON GOLDSTREAM now available large 2-bedroom, fridge, stove, carpeted, laundry, adults, no pets, $260. 477-4925.

SIDNEY
One-bedroom apartment. $204.95. Adults only. Manager 656-4838.

SMALL BACHELOR CABIN FOR rent. $150 per month. Available immediately. Call 595-4948.

$167.58 — BACHELOR SUITE, available Dec. 1st, prefer older person, on Old Esquimalt Rd., close to town. 477-7026.

SMALL ONE BEDROOM, IN older home, $140 per month, available Nov. 1. Phone 382-5776.

COSY CORNER ONE BEDROOM, 1110 Queens. December 1st. $178.55. 382-8817.

BRAND NEW TWO-BEDROOM suite, fridge, stove, drapes, $250. Phone 479-4785.

TWO-BEDROOM UPPER DUplex, fireplace, wall-to-wall. Asking $350 including heat. 386-3837.

2-BEDROOM, NOV. 1, LOVELY view, corner suite, Esquimalt. Adults only; no pets. $275. 382-2221.

FERNWOOD NEAR BAY, LARGE self-contained apartment, $185 per month. Phone 598-8225 after 5:00.

ONE-BEDROOM APARTMENT for rent near University, $250. 385-4223.

NEWLY RENOVATED 1 BEDroom, $220, apply suite 8 117 Superior, between 5 and 8 p.m.

ESQUIMALT — ONE BEDROOM, $182. Water, cablevision, heat included. 383-5179.

LUXURIOUS 3-BEDROOM CONdominium, ground floor, just off Dallas near Douglas, $399. 658-5706.

NEAR NADEN, LARGE, 1 BEDroom sutie, $143. per month. 479-2684.

ONE-BEDROOM SUITE NEAR Cook and Fairfield. $170. Phone 388-4545.

$162. IMMEDIATELY, LARGE studio suite, quiet street, references. 592-0988.

LOVELY 2-BEDROOM, JAMES Bay, no pets, adults only. 383-0761.

2-BEDROOM CONDOMINIUM, $300 a month. 385-0637.

2 BEDROOM CONDOMINIUM near to University, 477-1939.

201 APARTMENTS TO RENT FURNISHED

DAILY—WEEKLY MONTHLY
Adjacent to inner harbour and Par. Bldgs., indoor pool, sauna, coin laundry. Fully furnished 1-bedroom suites with linen, dishes, color TV available, from $325.
ROYAL SCOTT INN
426 QUEBEC ST. Ph. 385-3543

CRAIGFLOWER MOTEL ON GORGE WATERWAY
Offers deluxe bachelor and 1-bedroom suites at special winter rates. All the comforts of home. Completely furnished with maid service and laundromat on premises.
CALL 388-7861

DE LUXE ACCOMMODATION. Furnished bachelor and 1-bedroom suites available from September 15. Colored TV, dining room, laundry, indoor pool, hydro pool, saunas, lounge, maid service, answering service. No pets. Canterbury Inn, 310 Gorge Road. Phone 382-2151.

DE LUXE ACCOMMODATION. Furnished bachelor, 1 and 2-bedroom suites available from Sept. 15. Maid service, answering service, indoor heated pool, saunas, coffee shop, dining room, laundry, colored cable TV. "No pets." Coachman Inn, 229 Gorge Rd. E. Phone 388-6611.

DELUXE ACCOMMODATION
Furnished 1-bedroom suite at special rates. Indoor pool, sauna, dydro pool, laundry. Colored TV available. With or without maid service. No pets. Oxford Tower Inn, 133 Gorge Road East, phone 388-6431.

MAPLE LEAF INN
120 Gorge Road East. 388-9901. 1 bedroom and kitchenette, combination tub shower, direct telephone, color cablevision, laundromat, sauna, maid service weekly. Rent monthly, weekly, no pets.

FAIRFIELD
Large, immaculate 2-room light housekeeping unit. Suitable for young couple or students. No children or pets. $170 per month. Utilities included. Available now. 652-3627.

JUBILEE DISTRICT, NICELY furnished bachelor suite, suitable for clean mature business lady, not suitable for children or pets. 382-3603 anytime or 595-6121 after 7.

1 OR 2-BEDROOM FURNISHED SUITE
Full - kitchen facilities, modern rates, call Daffodil Inn, 386-8351.

FURNISHED BACHELORS, 1 and 2-bedroom apartments by week or month. Fireplaces, balconies and scenic view, weekly maid service. Malahat Mountain Motel, 478-9231.

DELUXE ACCOMMODATION across Woodward. Quiet surroundings. Weekly from $63. Monthly from $220. Responsible person only. 650 Speed Ave. 388-7337.

COMFORTABLE, CARPETED one-bedroom suite. For a considerate, non-smoking business person. No pets. $200 including utilities. 384-1044.

SNAZZY
Deluxe, quiet accommodation, close-in, pet okay, everything supplied. Working person. $140. 383-6473 or 385-2606.

LOVELY BACHELOR UNITS BY week or month. Queen bed, colored TV, kitchen, maid service. No pets. Friendship Inn, 39 Gorge Road East, 386-8335.

MODERN, CLOSE IN ACCOMMOdation, everything supplied monthly off-season rates, indoor pool and sauna, parking. Queen Victoria Inn. 386-1312.

SOOKE WATERFRONT, FURnished cottages and duplexes. Adults only. $160 to $210, all inclusive. No pets. 642-5731.

EXECUTIVE SUITE, 1 BEDroom condominium, TV, glass tables, queen bed etc. Available now $335. 595-7804.

BACHELOR SUITE, FULLY FURnished including linen and kitchenware. Jubilee Hospital area, $210. Adults, no pets. 592-9516.

DELUXE STUDIO FOR 2, POOL etc. Down town $250. 595-7804.

201 APARTMENTS TO RENT FURNISHED

BACHELOR, 1 AND 2-BEDROOM suites, by day, week or month. Royal Victorian Motel, 230 Gorge Road East. Phone 385-5771.

APARTMENTS, FURNISHED OR unfurnished and office space. City centre. $170 per month. References, please. 386-6829.

ESQUIMALT 2-BEDROOM FURnished in 5-plex, $245 a month. Children welcome. 382-5263.

SELF-CONTAINED SMALL suite, 1 adult over 40 preferred, $145. 598-7578.

EDGEWATER MOTEL, CLEAN, warm, one bedroom from $195 month. 478-4212.

ONE BEDROOM SUITE, ALL utilities included. $165. 384-3461 after 6 p.m.

VIEW ROYAL, BACHELOR suite cottage, $180 includes all utilities, adults. 479-8112.

ONE-BEDROOM AND PLUS bachelors available right away. 478-3443.

MODERN, NICELY FURNISHED 1-bedroom suite, $215 responsible adults. 477-2101.

THUNDERBIRD MOTEL ADjacent Beacon Hill Park, stores and downtown. 384-0632 or 382-9087.

ONE-BEDROOM BASEMENT suite, $210. Utilities included. Preference non-smoker. Phone 386-2856.

COTTAGE WITH FIREPLACE and carport, no pets. Malahat Bungalows. 478-3011.

SELF CONTAINED SUITE, quiet middleaged couple preferred, Fernwood area. 595-6169.

1-BEDROOM APARTMENT, 821 Queens, $166, 598-2625.

202 APARTMENT FURNITURE TO RENT

STANDARD FURNITURE
Three Rooms from
$40 per month
Immediate Delivery
382-5111

203 APARTMENTS WANTED

PROFESSIONAL COUPLE, NO children, no pets, looking for quiet living quarters with more than one bedroom. Prefer Fairfield-Oak Bay area. For December 1st. 598-5869 Saturday or Sunday 9 a.m. to 6 p.m.

LADY WITH CAT REQUIRES UNfurnished suite near Town under $150. Excellent references. 592-0227 after 5 p.m.

QUIET COUPLE REQUIRE quiet, comfortable, one bedroom apartment in older house. 592-9531 after 6:00 p.m.

RELIABLE LADY, NON-SMOKER requires 1-bedroom apartment, off-street parking in older home with garden by December 1st. 595-7686.

COUPLE AS DOMESTICS. PROfessional gardener and handpman. Also secretary. 388-7861, ext. 310.

204 SHARED ACCOMMODATION

ENJOY PRIVACY AND COMpanionship. Share a modern, fully furnished townhouse, near Sears. Quiet and convenient, $125 per month. Utilities, washer and dryer included. References. Call after 5:30. 595-6272 or 598-4930.

ONE OR TWO, MALE OR FEmale, highrise luxury apartment. Indoor park, swirl pool, sauna, rec. facilities. Apply No. 704, 777 Blanshard, 7 p.m. to midnight.

PROFESSIONALLY EMPLOYED male wanted to rent or buy into character Fairfield home. Responsible co-operative living with three others. 386-8169.

PREFER WORKING PERSON TO share gracious communicative home — A caring alternative to the aloneness of a bachelor apartment. Call 598-3629.

FULLY FURNISHED HOME. Three-bedrooms, $100 per month sharing utilities. 479-6250 after 5:00 p.m.

MATURE WOMAN, SEEKS SELF-contained living space, gas cook stove, possibly to share your children, garden, pets. 383-7035.

DELUXE FURNISHED HOUSE, cablevision, 1 block from bus, water view. 1 or 2 girls. 479-6250 after 5 p.m.

TWO ROOMS AVAILABLE IN CO-op house. $145 inclusive. Drop by 3690 Savannah or leave name and number at 383-8038.

SHARE THREE-BEDROOM home, prefer age between 30 and 40. 478-6962.

COMFORTABLE 3 BEDROOM home to share, $125. Contact Jim 383-3170.

PERSON TO SHARE PARTLY furnished house, mornings. 595-0182.

SHARE HOUSE OAK BAY, 3 other males, own room. 592-7053.

206 DUPLEXES TO RENT

2-BEDROOM SIDE-BY-SIDE DUplex, Richardson St., completely remodeled, large yard, mature couples, no pets, year's lease, $285 per month. 598-3512 after 6.

LARGE 2-BEDROOM IN GLEN Lake area, full basement, fireplace, available November 1. $300 monthly. Heat and water included. 478-4655.

COLWOOD NEW SIDE BY SIDE duplex, 3 bedrooms, 1½ baths, carport, large sundeck. Available November 1st. $350 per month. Call 478-7668, anytime.

NEW 3-BEDROOM, BRENTwood, thermo windows, heatilator fireplace, full basement, sea view, references, $395. Call after 5, 479-8462.

MODERN 3-BEDROOM SIDE BY side duplex, close to parks and schools, carpet, stove, fridge, washer, dryer, basement. Available Nov. 1st, $334. 383-4524.

AVAILABLE NOVEMBER 1ST. 3 bedrooms, fridge and stove, side by side duplex. Separate entrance, near schools and shopping, no pets. $330. 383-3186.

DUPLEX IN BRENTWOOD NEAR the sea, 1 bedroom, $225 per month. Available immediately. 477-9998 before 8:30 a.m. or after 5 p.m.

TWO-BEDROOM UNFURNISHED with full basement. Good yard in quiet Fairfield. $350, including cable. Call Mr. Briggs, 385-7721 or 592-3978.

MODERN, DELUXE, LARGE, (1300 sq. ft.), 3-bedroom duplex, diningroom, laundry, garage. $325, including heat. Dec. 1st. adults, 384-2457.

BRAND NEW THREE BEDroom, chocolate wall to wall short shag, near Esquimalt High School, $335. 383-4568.

GORGE WATERWAY AREA, 2 bedrooms, living room, kitchen, fridge and stove. Rent $250 monthly. Call J. Robertson, 592-6665.

COLWOOD AREA, 1 YEAR OLD, 3 bedrooms, large lot, fridge and stove included. $340 per month. 478-9347.

3146 CARROLL ST., 3-BEDROOM side-by-side duplex, newly painted. Please phone after 4:30, 384-7958, to view 6 to 8 p.m.

WOOLCO AREA, 1 SIDE OF DUplex, 3 bedrooms, 1½ baths, fridge and stove, full basement, $360 per month. 477-5612.

2 BEDROOM, LARGE DINING room and living room in Esquimalt area. Rent $325, available this week. 478-2430.

TWO-YEARS-OLD, THREE-bedroom, two bathroom, fireplace. Quiet area on Phelps Road. $355. 478-0008.

SPOTLESS MODERN 2-BEDroom, basement, carport, quiet convenient location. Phone after 5, 382-9539, 382-5043.

ESQUIMALT
2 bedroom, ground floor, deluxe unit, washer dryer, fridge, stove, carpet, all utilities, $325. 388-5660.

NEW 3-BEDROOM DUPLEX, two fireplaces, wet bar, sauna, five appliances, view, all utilities included. $450 per month. 382-8613.

ATTRACTIVE SPACIOUS TWO-bedroom main floor. Lots of storage, close to everything. Available immediately. $255. 652-2757.

COOK-FINLAYSON LATCH 2-bedroom upper duplex, heat, drapes, carpet and appliances. No pets. $300. 479-4327.

NEWER FRESHLY PAINTED and carpeted, 2-bedroom, fridge, stove, basement, fenced, no dogs, Colwood, $275. 479-7750.

DECEMBER 1, 3-BEDROOM side. James Bay, suit married couple with one baby, $280, 598-4060, evenings.

206 DUPLEXES TO RENT

SAVE $100
Tenant transferred. Save $100 on first month's rent of $350, if rented by November 1st. New three bedroom duplex, wall-to-wall carpet, deluxe appliances. Coloured bath fixtures. Large living room, opening on to private patio. Families and well-behaved pets welcome. 384-0912 or 592-6625, evenings.

2-BEDROOM UNIT WITH LARGE storage basement in side by side duplex with fantastic lake view. Near beach and stores. Stove and fridge. Beautiful Shawnigan Lake. One child and one small pet welcome. $295 p.m., available immediately. Call J. Ettema 743-5311 or 743-2607 Collect, anytime. Shawnigan Realty Ltd.

NEW LARGE 3 BEDROOM, SXS with fridge, stove, big separate dining room, living with slate fireplace, wall to wall throughout. Full basement, electric heat, small yard, very quiet area. Close to schools, children and pets welcome. $425. 474-1503.

QUIET TREED AREA OF LANGFORD
Spotless side-by-side duplex, 2-bedrooms each side, wall-to-wall, stove and fridge, newly decorated. $300 each side. No dogs. 658-5702 or 477-5246.

2-BEDROOM LOWER SUITE FOR rent November 1st. Stove and fridge, water and heat supplied. Laundry facilities. Wall-to-wall carpet. $350 per month. Afternoons, 384-4040; Evenings, 382-8610.

TWO BEDROOM LOWER SUITE for rent November 1st. Stove and fridge, water and heat supplied. Laundry facilities. Wall-to-wall carpet, $350 per month. Afternoons, 384-4040, evenings 382-8610.

CHARACTER 2 BEDROOM lower duplex. Very private, first time to be rented. Would prefer professional or retired couple. Available December 1. To view phone 478-2057.

BEAUTIFUL TWO-BEDROOM upper duplex. Fridge, stove, fireplace, shag throughout. $300, includes utilities. Suitable, married couple, one child. No pets. Available November 15. 386-6582.

JAMES BAY DUPLEX, LARGE 3-bedroom lower suite available Nov. 1, fridge, stove, drapes, wall to wall, washer and dryer hook ups, drive-in garage, half block to beach, no pets, $360. 658-5822.

ESQUIMALT, 3-4 BEDROOM DUplex, fridge and stove included. $325. Utilities extra. Children welcome, no pets. References. 386-3051.

DUPLEX, LANGFORD STREET, close to bus. Two rooms, fridge and stove. Pay own utilities. Upper $245, lower, $165. 1st November. 652-1702.

SXS, TWO SMALL BEDROOMS, basement, new Woolco. $185. 479-6439.

DUPLEX SIDE BY SIDE, ONE bedroom, couple over 40 preferred, $240. 598-7578.

THREE BEDROOMS LANGFORD, children and pets welcome, $300 per month. 598-5836.

2 AND 3 BEDROOM DUPLEX, stove, fridge and heat, $250 and $300. 385-8001.

3 BEDROOMS, LIVING ROOM with fireplace, dining room. Stove and fridge included, $350. 385-1803.

2-BEDROOM DUPLEX ESQUImalt area, fridge and stove, children welcome, $325, 598-1892.

2-BEDROOM UPPER SUITE FOR rent, fridge and stove, 388-Davida Ave. 386-3024.

AVAILABLE NOV. 15 2-BEDroom, stove, fridge, drapes $240 479-2255.

2 BEDROOMS, WATER, HEAT included $225 month. 386-2648.

FOR RENT UNTIL DECEMBER 15th, 2-bedroom duplex. 384-7847.

210 HOUSES TO RENT UNFURNISHED

AVAILABLE DEC. 1st
PRIME GORDON HEAD
Execxutive home. Large living room, separate dining room, 4 bedrooms, 3 baths, 2 fireplaces, rec room with separate games room. Kitchen features ceramic top stove, large SxS fridge-freezer, dishwasher and intercom. Excellent location on quiet street, close to Mount Douglas Park, schools and bus. References and lease required. Will consider lease with option. For appts to view phone Mr. Simms, 9-5 386-3414, evenings 386-6916. O.K. Paving.

TIRED OF RENTING
If you can afford a large monthly payment but can't seem to scrape up that hard to get down payment — call me for details on the possibility of buying a brand new townhouse featuring 2 or 3 bedrooms. Private yard, and your own fireplace, with little upkeep and low taxes. Call
LORRAINE HETT
386-2911 478-2430
Homefinders, Wall and Redekop

CORDOVA BAY WATER FRONT home for rent, beautiful 1.3 acres with year-round gardener, 200-ft. water front, 3 bedrooms, dining room and large familu room with wet bar. 2 fireplaces, large sundeck, greenhouse, plus many deluxe features. You can enjoy this luxurious accommodation for $650 per month. Call Kirk 478-0933 between 10 a.m. and 5 p.m.

METCHOSIN
Pastoral setting and privacy, snug 1-bedroom cottage with fireplace, basement and oil heat. Available anytime after November 1st. Long lease possible. $260. Please include place of employment in reply. Reply, Victoria Press, Box 662.

GORGE AREA TWO OR THREE bedroom full basement house, 2 fireplaces, drive-in garage, large fenced lot, fridge and stove, children and pets welcome, November 1st. $375 per month. 652-1204 after 6 p.m.

AVAILABLE DEC. 1ST, LARGE new 3-bedroom home on ¾ acre waterfront lot on the Gorge. Fridge, stove, washer, dryer, dishwasher and drapes incouded. $500 per month. References required. 384-3519.

ONE BLOCK FROM SIMPSON Sears, close to schools. Three bedrooms, carpeted on main floor. Kids and pets welcome. No fridge or stove. Large lot with greenhouse and barbeque. $350 a month. 595-4807.

THREE ACRES, SHAWNIGAN Lake. 10-year-old Panabode, three bedrooms plus den. Living room with fireplace, two stall stable. 2005 Renfrew Road. $400 or offers. 743-2753.

SMALL 2 BEDRM. HOME ON 1 acre near the beach in Shawnigan Lake. Stove, fridge, garage. Idyllic country setting. $275. December 1. Phone J. Ettema, Bus. 743-5311 or Res. 743-2607. Shawnigan Realty.

$385.00
Modern 2-Bdr. home Bsmt ste. Well-kept grounds. Lease from Dec. 1.
P. R. BROWN & SONS LTD.
762 Fort St. 385-3435

4-BEDROOM HOUSE, 5 MIN west of Duncan, fireplace, sauna, garage, 1 acre of land, fenced, landscaped yard. Available 15th Nov. $350 per month. References. Please phone 743-9618 before noon.

ESQUIMALT AREA LARGE clean 4 bedroom home, fireplace, wall to wall, lots of storage, four appliances, easy care lot. Available Dec. 1st. $385. 477-5344.

COUNTRY LIVING 2-BEDROOM home, large living room and kitchen, stove, fridge, fenced yard. Off Happy Valley Rd. Available Nov. 1, $275. 478-5982.

THREE-BEDROOM HOUSE IN Esquimalt. Living room with fireplace, den, new kitchen and dining room, drive-in garage, available immediately. 382-6765.

24X60 MOBILE HOME ON large acreage in Colwood area, excellent condition. Stove and fridge included, 3-bedroom, $350 per month. 386-2431.

SPARKLING 2-BEDROOM HOUSE plus finished room in full basement. Close to schools and park. Available November 1. No pets. References $350. 477-0444.

WHY RENT, WHEN YOU CAN own a 3-bedroom home for approximately $300-$350 per month? Phone 384-0034 for more information.

3 BEDROOM, WITH FIREPLACE, in high Quadra, many amenities, available Dec. 1, $350, plus utilities. Phone 658-8748 or 478-0288.

SMALL COZY HOUSE, TWO BEDrooms, fridge, stove, washer, dryer and dishwasher. $295. 383-4568.

3-BEDROOM HOUSE FOR RENT, wall to wall carpet, stove and fridge, available Nov. 15. Phone 388-9643.

210 HOUSES TO RENT UNFURNISHED

BROWN BROS. on BLANSHARD
"People Helping People"
$550.00 955 Doumac St., 5 bdrms., w-w carpeting, ensuite bathroom. Completely finished in-law suite with private entrance. Available immediately.
$442.40 4363 Torquay Drive, 3 bdrms, w-w carpeting, full basement, carport. Available immediately.
For further information call: BROWN BROS. on BLANSHARD 385-8771 (anytime)

UPLANDS SLOPE — Executive style, 4 bedroom and study — 2 bathrooms — full basement with fireplace in rec room. Easy-care lot. Rent or rent and purchase — $550 p.m. Available now.

2145 LORNE TERRACE — Older cottage completely renovated. 2-3 bedrooms oil heat — fridge and stove. Rent $325.

1588 ARROW RD — Attractive 2 bedroom 1½ baths, W-W, frig and stove. Rent $400 p.m.

814 DOMINION RD. — 4 bedrooms, 1½ bathrooms, excellent condition. $400 p.m.

Apply
david burr ltd.
655 Fort St. 384-9335

NOW RENTING
1. 4-BR bungalow. Very large floor area. W-to-W, LR, DR and Den. Double bathroom, double garage, country atmosphere. Suitable large family — NO PETS — Refs.
2. 3-BR split level home, basement developed as Suite with 3-pce. bath plus 4-pce. bath up, located near St. Michaels School. Family without pets welcome, refs. req. Rent $425 month.
BOORMAN INVESTMENT CO., LTD.
386-7521
111 Government St.

TOWNHOUSE
2 Bdrm, 2 Bath townhouse. Seaviews, W-W carpet, F.P. coloured appliances, etc. Older couple preferred. James Bay. $300. P.M.
GERRY MARTIN
Bus. 598-5144 Res. 477-7050
T. L. Mann & Associates Ltd.

SAVE $100
Tenant transferred. Save $100 on first month's rent of $350, if rented by November 1st. New three bedroom duplex, wall-to-wall carpet, deluxe appliances. Coloured bath fixtures. Large living room, opening on to private patio. Families and well-behaved pets welcome. 384-0912 or 592-6625, eves.

FAIRFIELD—CLOSE IN
Modern 5½ Rm townhouse — Rent includes heat (Newly decorated) Fridge, and range, garborator, laaundry, extra plumbing, drive-in garage, rumpus $365 per month. Mature quiet couples, available Nov. 1 Dickie Agencies Ltd., 919 Fort St., 382-4312 Res. 477-4662.

4013 Valleyview Rd. 3 bedroom, large living room, open fireplace, family room, drive-in garage. Fridge and stove. Completely redecorated. Lovely landscaped lot on quiet cul-de-sac. $400 per month. Phone Mr. Simms, Mon.-Fri. 9-5, 386-3414 eves. 386-6916 OK Trucking Co. Ltd.

1-2-3 GO
Yes Go and See these Six (6) beautiful new homes. 3 bedrooms, stove and broadloom. Located close to schools. Short term leases available, $298 per month.
388-6876 479-1383

TOWNHOUSE
4061 LARCHWOOD
3-BEDROOM, 1½ bathroom, full basement, oil heat, drapes, range, fridge, washer and dryer and fireplace. Rent $375. Manager 477-3481 or 385-2458. Byron Price & Associates Ltd.

AVAILABLE NOV. 1ST, 3 BEDroom townhouse at $336.50, 2 bedroom at $305.50 includes fridge, stove, drapes, heat, hot water, cable, parking, hardwood floors, 1½ baths, washer, dryer hookup and family room. Children welcome, no pets. 595-5313.

3-BEDROOM PANABODE; LIVing room, dining room, rumpus room, 2 fireplaces; including stove, fridge and drapes, in Metchosin on 2 secluded acres with views of Victoria. Available November 1st. $450 a month. Phone 478-9201, evening.

QUIET TREED AREA OF LANGFORD
Spotless side-by-side duplex, 2-bedrooms each side, wall-to-wall, stove and fridge, newly decorated. $300 each side. No dogs. 658-5702 or 477-5246.

11.75 ACRES
Available Now or Nov. 15, nice 2-bedroom home, with full basement, situated off West Saanich Rd., 6½ mile circle. $500 per month. Call 592-2431 or after 5. 598-7689.

AVAILABLE NOVEMBER 1ST. 1-year-old double-wide mobile home. 1300 square feet. 3 bedrooms, 2 baths. Wall-to-wall carpeting Beautiful sea view on acreage. $350. 5239 Sooke Road. 642-3546.

TWO BEDROOM FULL BASEment, with extra room and rec. room home in Esquimalt. Appliances included. Available November 1. Contact after 4:30. 386-7185.

NEAR QUADRA AND McKENzie, 3 bedrooms, 1½ bathrooms, fireplace. Drive-in garage. Secluded garden, $440. Will consider option to purchase. Phone 384-1671 after 6 p.m.

OLDER HOME
3 Bdrms., large LR, no basement, OOM heat. Close in town. $325 P.M. Phone VICTOR WONG, 385-2458, Byron Price and Assoc. Ltd.

OAK BAY, CHARMING HOME IN quiet and pretty neighborhood. Just redecorated inside and out. outdoor parking, no fridge or stove. Older couple preferred, pets O.K. $350. Pay own utilities. 592-1726.

DELUXE THREE BEDROOM townhouse. Family room with fireplace, includes five appliances, carpets, drapes, water and cablevision. University area. Available Nov. 1. $425. 652-2998.

CEDAR HILL-DONCASTER
Modern 4 bedroom home with view. Rec room, stove and huge sundeck. References, $450 monthly. 592-7521.

OLDER 3 BEDROOM COUNTRY home, large living room and fireplace, stove and fridge, close to all services. 35x25 workshop garage. Please after 5. 479-6221. $325.

ON WATERFRONT NEAR Sooke, two-bedroom cottage, stove and fridge. To rent on November 1, $250 a month. Telephone 385-7841.

2-BDRM. HOUSE
with garage, commercial zoned corner Head and Wollaston, $325. Castle Properties. 386-6164.

AVAILABLE NOV. 15TH, LANGford, modern 3-bedroom home, with full basement, separate garage, $375 per month. 592-2431 or after 5. 598-7689.

SMALL HOUSE IN SIDNEY, 2-bedroom, no basement also 15x30 closed workshop, 1½ blocks off Beacon, available Nov. 15. $300 a month. 479-7481.

RANCH STYLE 3 BEDROOM home on 2½ acres, $475 a month. Clean responsible married couple with family. References required. 652-3673.

CLEAN, MODERN, THREE BEDroom home. Fridge and stove near Shelbourne Plaza. Shag carpeted, big yard, lovely kitchen. $400. 477-8754.

AVAILABLE IMMEDIATELY, 3-bedroom, wall-to-wall carpet, new house, fireplace, full high basement, $400. Near schools and shopping, no pets. 383-3186.

3 BEDROOM NEW HOUSE FOR rent, Shelbourne by Mt. Doug. $475 per month, option to buy. Phone 598-3432, 4 to 7 p.m.

2-BEDROOM HOUSE NEWLY finished, large storage area. Immediate occupancy. $350. 2909 Aprell Pl. Phone to see. 479-4407.

THREE FIVE-BEDROOM houses on Prior at Bay. $365. From December 1. 595-1925.

TWO BEDROOM HOUUSE, Quadra and Hillside. Phone 382-7532 after 3:30 p.m.

210 HOUSES TO RENT UNFURNISHED

AVAILABLE NOW, ESQUIMALT, 3 bdrms., basement. Newly decorated. No small children. Reference, please. $350. 386-0394.

TOWNHOUSE AVAILABLE NOW, 3060 Harriet. Three bedrooms, everything. No pets, mature responsible adults, $365. 598-2396.

TWO-BEDROOM HOUSE. $275 per month. Available immediately, family preferred. Drive by 54 Cadillac then call 479-8144 or 595-6528.

TWO BEDROOM BUNGALOW, James Bay, stove and fridge, $350 per month. Available immediately. 479-6348.

IN EXCELLENT AREA, 3-BEDroom, full basement, no pets. Phone after 4 p.m. 385-4908.

THREE BEDROOM HOUSE near town, bus and school. Carpet, $425. 386-3008.

3-BEDROOM LUXURIOUS, $398 main floor condominium. 562 Rithet St. 658-5706.

AVAILABLE NOVEMBER 1ST, 3-bedroom home. Sooke. $250. 478-9182.

SECLUDED, LARGE, HEATED, three-mile circle, school children welcome. $375. 479-8041.

5 BEDROOMS, STOVE AND fridge. Ideal for big family. Available now. 479-2509.

TWO BEDROOM HOUSE, FIREplace. $275 plus utilities. Phone 598-6749.

SPACIOUS 2-BEDROOM HOUSE, storage in basement, $300 per month. 477-9868.

THREE BEDROOM HOME FOR rent. Centrally located on two acres. $450 per month. 479-5357.

2,000 SQ. FT. HOUSE, 4 BEDrooms, suitable for two families, $375 month. 658-5479.

COZY, ONE BEDROOM HOUSE in High Gorge. Available immediately. $225. Phone 385-6062.

2-4 BEDROOM, MODERN, quiet, phone days. Available November 1, 382-0045. References.

2-BEDROOM HOUSE, AUTOMATic heat, electric stove, Woolco area. 383-8054.

FOUR-BEDROOM OLDER HOME. Close to shopping. $385. Available immediately. 478-6623.

BEAUTIFUL 3-BEDROOM IN good area, $400 per month. 384-6276.

211 HOUSES TO RENT FURNISHED

THREE-BEDROOM BUNGALOW In Sidney. Electric heating, washer and dryer, colored TV, fireplace, piano and high fi, carport. Adults only. No pets. December 1st to March 31st. $250 a month. Phone 656-5774. References required.

TWO-BEDROOM HOUSE, BRENTwood. Fridge, stove, other furniture. No small children or pets. References please. $260. Swinerton Stewart Clark Ltd., Mrs. Webb 477-3095.

SALT SPRING, WATERFRONT, washer, dryer, Nov.-May. References, adults. $300 monthly. 537-5826.

TWO BED, CLEAN, CARPETED, close in quiet area. Child or pet OK. $250 plus utilities. References 383-6473, 385-2606.

SPACIOUS 2-BEDROOM HOUSE, near University. December to April. $375. 477-4839.

FURNISHED 1 ROOM CABIN, Langford area. $50 per month. 478-2509.

FURNISHED 1-BEDROOM COTtage, Shawnigan Lake. Reasonable to responsible tenant. 478-2752.

WINTER MONTHS, ADULTS, NO pets. Occupancy November 15th, earliest. $275. 478-1188.

3-BEDROOM MOBILE HOME, Hidden Valley, $300. 478-5637.

212 HOUSES WANTED TO RENT

RESPONSIBLE WORKING parent and child require nice livable two-bedroom home on or before November 15. $250 per month including utilities, preferably in Burnside-Gorge area. 388-6579.

WORKING GIRL WITH CATS REquires one- to two-bedroom cottage or self contained suite in View Royal area. Utilities, fireplace, very reasonable. 479-3095.

YOUNG FAMILY LOOKING FOR 2 bedroom house or duplex with fireplace, basement and garage. Close-in with reasonable rent. 642-5723.

WORKING COUPLE REQUIRE for November 15th or Dec. 1st, 1 or 2-bedroom house on quiet street, Oak Bay or Fairfield preferred. References. 383-7096.

CAREFUL COUPLE, ONE CHILD, require pleasant home, nice surroundings. Willing to purchase for $3,000 down or so. References. 477-0028.

RESPONSIBLE WORKING COUple, requires one or two bedroom house or duplex, with garage and or basement. Up to $250. Phone 595-1191 after 5.

RESPONSIBLE COUPLE AND child require house for December 1st. Prefer ccountry area. Please call 386-1628.

YOUNG COUPLE WITH CHILD and cat require 2 bedroom house or duplex. Max. $250 for Dec. 1st or Jan. 1st. References. 479-1484.

PROFESSIONAL COUPLE IN 30'S seeking 2-bedroom home in quiet or natural area, in or around Victoria by Dec. 1st. 642-4578.

YOUNG COUPLE EXPECTING child wishes 2-bedroom house or duplex. Approximately $200. 595-5256.

EXPERIENCED IN COUNTRY living working couple with one child, need house in Central or other Saanich location. 479-9282.

WANTED, 3 OR 4 BEDROOM house, reasonable rent, garage, in Esquimalt area, by December. 385-1967.

215 HALLS, WAREHOUSES, STORES and OFFICES TO RENT

Park Pacific

PROFESSIONAL OFFICE SPACE available in new five-story concrete, fully air-conditioned and carpeted building on Quadra St. near McKenzie Avenue with ample on-site parking. Architect-designed interior layout and decor. WILL CONSTRUCT INTERIOR INTERIOR PARTITIONING TO SUIT TENANT.
Park Pacific Apartments Ltd.
388-5491

PRIME OFFICE SPACE

Situated on the corner of Hillside and Work between Quadra and Blanshard. This space is brand new and situated close to town but far enough that there is lots of parking. The building has air conditioning, elevator, janitorial services, electricity included in the negotiable rents. For further information call:
WILF GEE 477-5530
WESTMONT REALTY LTD.
920 Hillside
386-6796

HASHNA COURT
Offices, wholesale, space for lease. Choice location, 2347 Oak Street. A. S. Bains Dev. Ltd. 384-5016 anytime.

1,800 AND 3,600 SQ. FT. WAREhouse with offices, deck and level loading. Oak Street. Ph. R. B. Long. 592-3663.

DOWNTOWN FORT ST.
Small bright, front office and private office $110 includes light and heat. Available now. 598-4864.

NEW AIR CONDITIONTD OFFICE space. Near Memorial arena. $4.50 per sq. ft. Also in Esquimalt $3.50 a sq. ft. 386-0832.

APPROX. 600 SQ. FT. NEWLY decorated office or store, street level. 1121 Vancouver St. Call 748-8944 Duncan for information.

WAREHOUSE — COMMERCIAL space available for rent or sale. 477-6666.

STORAGE SPACE FOR RENT, available November 1st, Gorge Shopping Centre. 398-5812.

FO RLEASE OR RENT—900 OR 1850 ft. new retail space. Esquimalt. $5 a foot. 382-8613.

500 SQ. FT. PRIME OFFICE OR retail space, Sidney shopping centre, $250 per month. 656-7012.

MODERN ESQUIMALT OFFICE, 418 sq. ft., $150 a month. 386-7635.

215 HALLS, WAREHOUSES, STORES and OFFICES TO RENT

REALSPAN PROPERTIES LTD.
1031 VANCOUVER ST. 388-6454

WE SPECIALIZE IN LEASING

OAK BAY BORDER — New, air conditioned office (with parking) near Foul Bay Rd.-Cadboro Bay Rd. intersection. Excellent profession office.
BURNSIDE AVE. — Reasonable rental rates, new bldg., close to town yet away from congestion.
FORT ST. — Walking distance to Court House. New, air conditioned office bldg. Can accommodate large or small tenants.
WAREHOUSE — We have several buildings available, from 1200 sq. ft. to 14,000 sq. ft. Call for details.
R. I. MURPHY
B. H. DOVEY
388-6454

SEASPRAY PROPERTIES LTD./REALTORS
727 Johnson St.

NOW LEASING OFFICE SPACE
QUADRA CENTRE—The best in town, limited space available.

RETAIL SPACE
FORT ST. — 1,000 sq. ft.
HILLSIDE — 1 only, 1100 sq ft.
ESQUIMALT — 1200 sq. ft. in busy mall.

WAREHOUSE
CECELIA — 6600 sq. ft.
For Further Information Contact
386-3124 R. D. LAW 478-9474
386-3124 J. COLWELL 479-4670

A.E. LePAGE WESTERN LTD.-REALTOR
1391 HILLSIDE 386-6331

NOW LEASING
7,200 sq. ft., M2 zoned, $4-$5 sq. ft. Warehouses and office space plus Government St. office space. Approx 2,100 sq. ft., $2 per sq. ft. to $4.50 per sq. ft.
386-6331 LEN LEDOUX 382-9852

PROFESSIONAL OR COMMERCIAL OFFICE SPACE TO RENT
830 PEMBROKE
—2 areas 1200 sq. ft. partitioned for doctor's office.
—1 area 2700 sq. ft., open
829 ADMIRALS
—1 area 1375 sq. ft.
Rates from $4 sq. ft.
KILMARNOCK HOLDINGS LTD.
595-2434

DOCTORS, LAYWERS, ACCOUNTANTS
BUY OR RENT
We have up to 969 sq. ft. available. Buy or rent, or rent with option to buy. New building with separate outside entrance. Heating and airconditioning included. Join already established professionals — this attractive new building. $7.50 per sq. ft. or less for long lease holders. $54,900 to purchase.
WESTALL MANAGEMENT
385-7721 595-4273

FOR LEASE
1,200 sq. ft. warehouse-office in Town and Country district.

Office to share, including phone, telephone answering and private office, $150.
Keating Investments Ltd.
386-2910 656-3233

OAK BAY OFFICE
Oak Bay Village, large general business office including small private office for rent. $165.00 per month.
JOANN HOPPE
JACK MEARS OAK BAY REALTY LTD.
598-3321

SECURITY STORAGE
30 sq. ft. — 2000 sq. ft., $10 per month and up, downtown location, hydro available, elevator service, pickup and delivery upon request, or rental trucks available, 386-6351. 598-3955.

NEW WAREHOUSE FOR LEASE
One block off Douglas Street. Areas available; 3000 or 4500 square feet. Sprinklered, automatic levellers. For further details call: JACK MEARS 598-3321.
JACK MEARS OAK BAY REALTY LTD.

STUDIO
Available immediately, renting for only $150 per month including heat and light. Approx. 600 sq. ft. on second floor level. For further details contact Mr. Anderson at 382-2721 or 477-4965.

CONVENIENT, SMALL OFFICE, NEAR MAYFAIR CENTRE, AVAILABLE IMMEDIATELY, RENTING FOR $79 PER MONTH. PLEASE CALL MR. ANDERSON AT 382-2721, 9-5.

CLEAN, BRIGHT OFFICE, vailable immediately, comprising pprox. 600 sq. ft. and renting for nly $135 per month including heat and light. For further details contact Mr. Anderson at 382-2721 or 477-4965.

RETAIL STORE FOR RENT
A 400 sq. ft. retail unit now available in the mall at 720 Yates Street. For leasing information contact M.E.P.C. 383-4168.

MEETING ROOM AVAILABLE now for small groups. Club meetings, coffee parties, business seminars, etc. Reasonable rates. 388-7651.

PRESTIGE OFFICE
One person office — The Harbour Towers penthouse. Ideal for real estate. $250 p.m. Smith Dobson Estates Ltd. 384-1424.

233 MORTGAGE LOANS and INSURANCE

IMMEDIATE ACTION
Commitment within 1 hour; interim, bridge financing or conventional mtges. — commercial, residential or farm.
PRINCIPAL MORTGAGES LTD.
9-1020 McKenzie
479-1687

MORTGAGE FUNDS AVAILABLE FOR FIRS MORTGAGES AT 12%, SECOND MORTGAGES AT 15% AND INTERIM FINANCING. FOR DETAILS CONTACT MR. McKENZIE 386-7521, BOORMAN INVESTMENT CO. LTD. 1111 GOVERNMENT.

MORTGAGE MONEY
Now is the time to call for fast, courteous, confidential mortgage service. Don MacGillivray, Roberts Investments Ltd., 702-1175 Douglas St., 388-6691.

MORTGAGES?
J. D. BOSDET LTD.
120-727 Johnson 386-3128

MORTGAGE FUNDS NOW available. Continental Estates Corporation, 777 Fort St., 385-6778.

233 MORTGAGE LOANS and INSURANCE

We Specialize In FINANCING DEVELOPMENT

1st and 2nd MORTGAGE LOANS ON ACREAGE, APT. SITES Or Most Any Real Estate Holdings ANYWHERE IN B.C.

CASH VALUATIONS ON EXISTING MORTGAGES OR AGREEMENTS GIVEN WITHOUT OBLIGATION COURTESY TO FELLOW BROKERS
PHONE MR. LEN THOMAS COLLECT AT 384-7128

Douglas Hawkes Ltd.
990 Blanshard St.

1st - 2nd - 3rd MORTGAGE LOANS

NO BONUS
NO DISCOUNT
NO HIDDEN CHARGES

Examples

Borrow	Pay Monthly
$ 2,500	$ 34.23
$ 5,000	$ 68.46
$10,000	$136.91
$15,000	$205.36

15-year amort. — 5-year term
No amounts too small or too large
Interviews in privacy of your own home
Money Immediately available

W. A. (Bill) Hodgson
385-2458
EVENINGS: 385-4528
24-Hour Service
Byron Price and Associates Ltd.

SINCE 1887 Pemberton, Holmes Ltd. 1000 Gov't. St. 384-8124

MORTGAGE INVESTMENTS
Provide excellent yields for your portfolio
12-12½%
In good quality mortgages
1 YR. - 5 YR. TERM
$3,000 AND UP
CALL 384-8124
Vincent Holmes or Richard Holmes

SECOND MORTGAGES
—No bonuses, brokerage or finder's fees
—Borrow up to $15,000
—14.9 per cent on amounts over $8,000
—15 year amortization
Household Realty CORPORATION LIMITED VICTORIA
1218 Douglas St.
382-8156
3459 Saanich Road
386-3226

MORTGAGES ARRANGED
Bought and Sold
Boyd Sadler
Farmer Investments & Realty Ltd. 382-2134

Funds available immediately for 1st and 2nd mortgages. Contact:
david burr ltd.
655 FORT ST. 384-9335

234 MORTGAGES FOR SALE

MORTGAGE FUNDS
24 Hour approvals
1st-2nd and 3rd Mortgages
Short and long term
We are specialists in unconventional financing
H. HEGEN REALTY
No. 204 - 493 BURNSIDE EAST
MORTGAGE DEPT. PH. 388-4014

PRIVATE INVESTORS
Agreement of sale, discounted to yield approximately 16%-20 month term. Security is new condominium. Cash required to purchase $10,000. For details phone D. M. MacKillop Frank Beamish Realty. 385-5113.

235 WANTED TO BORROW

REQUIRED
$30,000 1st mortgage at 12¼% — excellent security. City home. Freddy Starke 386-6164. Castle Properties Ltd.

FIRST MORTGAGE $30,000 AT 12%, 3-year term. First Mortgage $17,000 at 13% 5 year term. For details contact Mr. McKenzie, 386-7521. Boorman Investment Co., Ltd., 1111 Government St.

PRIVATE INVESTORS
Require First Mortgage 13% - $28,000. 5 year term on home appraised at $44,000. Phone
385-7721 Brian Coutts 598-2405
GARDNER REALTY LTD.

BUILDER
Requires short term funds, fully secured by mortgage. Interest 15% and up. Provision for rollover to interested investors. 386-0130.

240 BUSINESS OPPORTUNITIES

WHITTOME'S
1111 BLANSHARD 388-4271

DELICATESSEN
in a busy downtown location, an excellent business showing a good return. Hot and cold take outs. Good lease with option to renew. Price includes: equipment, fixtures and good will. Stock extra. Complete details available to qualified purchaser. MLS. For confidential showing please call:
W. MICHAELS R. JOHNSON
388-4271 (24 Hr. Service)
J. H. WHITTOME & CO. LTD.

MEAT MARKET AND LOCKER PLANT
Lake Cowichan
All equipment like new. Good yearly volume. Will sell building or lease. For further information phone Mr. Cook 749-6711 days, 749-3282 nights.

BUSINESS FOR SALE — UNISEX Beauty Shop, location — Ladysmith, B.C. Price — Excellent buy $8,500. 3 chairs, 4 dryers, stock and equipment. Added feature — livingspace available. Bonus offer livingspace available. Bonus offer — building can be bought for reasonable price and terms. Phone 245-2343 9 a.m.-9 p.m.

BARBERSHOP
Superb, modern, 4-chair shop in excellent location. $25,000 MLS. Ross or Marion 477-9514, 388-6275 pager 2813.
CENTURY 21 PRINCIPAL PROPERTIES LTD.
4088 Shelbourne St., Victoria, B.C.

240 BUSINESS OPPORTUNITIES

Western HOMES Ltd.

NEIGHBORHOOD RESTAURANT

This 36-seat restaurant has a steady local clientele plus a booming tourist trade and please take note, 1976 was a GOOD TOURIST YEAR for this strategic location near world famous Buchart Gardens. Asking $110,000. for land, building, business and fixtures.

CIRCUMSTANCES REQUIRE QUICK SALE — MAKE AN OFFER OR TRADE YOUR EQUITY.

Jack Davis
386-3494 (24 hrs.)

A.E. LePAGE WESTERN LTD.-REALTOR
1391 HILLSIDE
386-6331

CAVALIER HAIR STYLIST EXCLUSIVE LISTING
—3 chair shop in busy Gorge Shopping Centre.
For further information please contact:
JOHN B. MACDONALD 384-9160

MOTEL — 13 UNITS TOFINO-LONG BEACH AREA
—4-bedroom home for owner
—15 minute walk to beach
—4.25 acres
—Price $140,000.
For further information call:
386-6331 LEN LEDOUX 382-9852

WAREHOUSE
—New, under construction
—2 bays, plus upper floor office space
—Good investment at $240,000.
386-6331 LEN LEDOUX 382-9852

SINCE 1887 Pemberton, Holmes Ltd. 1000 Gov't. St. 384-8124

CRAFT SUPPLY SHOP
CENTRAL LOCATION
REDUCED—$6,500
Urgent situation! Creates an opportunity for art minded person or couple interested in supplying the needs of industrial arts community including pottery, macrame, weavers and candle making. This newly established business has good connections with several of the colleges and community craft organizations, and business volume is increasing rapidly. MLS 19955. For extra detail and viewing arrangements please call:
CLIFF ANDERSON 477-3994
Pager: 388-6275 — 2342
or
MIKE VAUX 658-1135
Pager: 388-6275 — 2313

INVESTMENT OPPORTUNITY
An association of Victoria businessmen offers interested persons a protected investment opportunity, —$1000 cash plus credibility qualifications allows you to participate in a venture that should yield potential returns of $10,000 OR MORE over a five year term.
—Expenses including principal and interest mortgage payments are retired through th monthly cash flow generated by the business itself. Balance of profit paid monthly to investor.
—The association will look after participants' interests, delegate work tasks and control mortgage payments, etc. or participant may be involved personally if desired.
—Business easily expanded to accommodate $25,000 net annual income.
For appointment to view Prospectus
MR. PATTERSON
382-5621

Beer Parlor Anyone?
We think you'll enjoy this village "pub style" hotel with its intimate atmosphere and charming old world rustic decor. Has a choice of living quarters either separate or on premises. Contains a few room rentals, age forcing long term owners to retire. A low overhead, high volume business needing "new blood". Not too far from Victoria. MLS. Good terms possible.
KEN WALTERS 385-7820 or
Swinerton Stewart Clark Ltd.
385-2481

NORTH PENDER ISLAND
Enjoy the tranquility of Pender Island by getting involved with the new shopping centre. With your help it will start soon. All types of business needed to form a nucleus for the future. Call now to Ted Dever 629-3371 or 629-3434, to discuss this exciting future. Be a part of the Community.
Macaulay Nicholls Maitland and Co. Ltd.

JUST LISTED DOWNTOWN SPORTING GOODS
and bicycle sales-repairs. An excellent turnover that could be increased and a very good repair trade. Clean stock of guaranteed value. Vendor will assist for one month with familiarization of all aspects of the business. Excellent returns, see this for a great way to make a good living. Price including stock. $70,000. MLS 20420.
BUD ZUCK
384-8001 598-7215
The Royal Trust Co.

WHOLESALE EGG FARM
A thriving business which is supplier to 45 accounts in the Victoria area. The farm is an excellent investment as it includes 13 acres of good holding property located 4½ miles from downtown Victoria. Price includes all equipment and buildings except stock and quota. $175,000.
HUNTLEY WRIGHT
477-1841 477-0967
BLOCK BROS. REALTY LTD.

DINING LOUNGE
90 seats (with discoteque entertainment), 10 min. from city centre. 1.11 ocean view acres. $240,000 includes land, buildings, equipment, furniture. Full information through:
IZIK HOMES REALTY
Emil Izik, 383-8522

9,000 SQ. FT. R3 ZONED
In Esquimalt, this is indeed a dandy investment for someone. Featuring a good home with large living room, dining room, family kitchen. Full basement and large sundeck, and look at the price, only $75,900. To view call
ROMA or JOHN MOLYARD
477-0191 384-4827
Royal Trust Real Estate

MAJOR OIL COMPANY
Service station for lease. Excellent location. Interested party should be willing to invest between $5,000 and $10,000. Those interested parties may apply to Victoria Press Box 642 stating name, age, and telephone.

MOTEL, 35 UNITS, RESTAUrant, block construction, sunny climate. Gross $85,000 plus. Total $345,000. $75,000 down. Owner financing. 45,000. $75,000 down. Owner financing. Write P.O. Box 13108, El Paso, Tex. 79912.

INVEST $1,500 WITH ME. REAR projection promotionals. Knowledgeable P.R. work, progressive salesmanship a must. Good returns. Paco Photography. P.O. Box 1097, 749-6139.

LUCRATIVE POTENTIAL IN his presently part-time business. Can be kept small or room for expansion. $6500. 656-2180.

240 BUSINESS OPPORTUNITIES

MILLION DOLLAR OCEAN VIEWS FROM MALAHAT
15 Miles from Victoria
Continental Restaurant
(Fully Licensed)
RESIDENCE AND ACREAGE
CHARACTER DINING ROOM with ANTIQUE APPOINTMENTS. This Unique Business includes 2 DINING ROOMS (seats 72), COFFEE SHOP (Seats 15). Country store, gasoline tanks and pumps for independent operation. Comfortable 3 bedrooms home. This beautiful property includes 53 ACRES. An adjacent 83 ACRES with approx. 4,000 ft. of WATERFRONT is also available to the purchaser. — Apply in confidence to (Mrs.) Mildred Stapells or call:
384-8124 or PGR 506 384-8075
PEMBERTON, HOLMES LTD.
1000 Government St.

NEIGHBORHOOD PUB
B.C.'s first neighbourhood pub, 12 miles from Victoria. Fully licensed for liquor, draught and food. Ideal for family operation. Called "THE PRAIRIE INN" since 1893 it has been completely renovated in old pub atmosphere. It has three separate serving rooms, one with bar. The "Inn" has 10 rooms upstairs, at present not being used but with future commercial development potential. All appointments through listing salesmen at hours specified by the owners. Your chance to purchase a piece of British Columbia's heritage.
656-5584 TED PHILLIPS 656-5337
BILL MOSHER, 652-2868
BLOCK BROS. REALTY LTD.

GROCERY STORE
Youbou
Attractive store on main thoroughfare. Approximately 3500 sq. ft. Equipment like new. Well stocked. Will lease building or sell outright. Extra rental income from 4 room cottage on property. 9 miles from nearest competition. For further information phone Mr. Cook 749-6711 days, 749-3282 nights.

SECURE YOUR FUTURE!
The best investment is tourist oriented properties such as Hotels — Motels — Marinas — Trailer Parks — and acreage with development potential. Why not investigate now — There is no obligation — Call IRA FREEDMAN of NORTHERN PACIFIC REALTY, of 1020 McKenzie Avenue, Victoria. Tel. 479-1687 or 592-0511.

9000 sq. ft., R3 ZONED
investment for someone. Featuring good home with large living room, dining room, family kitchen. Full basement and sundeck. And look at the price, only $75,900. To view call
ROMA or JOHN MOLYARD
477-0191 384-4827
Royal Trust Real Estate

BOAT BROKERAGE
Located exclusively in a Marina with Sales over $500,000 annually. Owner has other interests. Long term lease. Asking only $50,000.
FRED G. CARVER
385-9741 598-2581

FULL SERVICE HOTEL
Just getting started? Your opportunity for a secure future here. Up island hotel. Growing volume and only $100,000 to get started.
477-1841 JACK GRANT 477-8172
BLOCK BROS. REALTY LTD.

UNIQUE COLOURFUL TOY store for sale. Ideally located to enjoy a profitable Christmas and tourist trade. Buy now before Christmas. Asking price $11,900. Stock extra. Days 386-2711, evenings 592-1438.

RECORD SHOP FOR SALE, $2,500 plus stock. 478-9362, 478-6413.

241 BUSINESS OPPORTUNITIES WANTED

SELF-CONTAINED WAREHOUSE-office space wanted, approx. 800 sq. ft. including small office, ground-floor location, convenient parking. Phone Ray Prefontaine, 385-8132.

244 REVENUE PROPERTY

Apartments FOR SALE
42 SUITES
Gross Income effective January 1977 approx. $102,000. Prime location close to Beacon Hill Park and Dallas Raod Waterfront. Asking price $699,000 with reasonable terms.

43 SUITES
Gross Income approx. $118,000. Asking price $775,000.
For any further details call:
BILL SIDHU 477-5382
RICK KINNIS 477-9394
WESTMONT REALTY LTD.
920 Hillside
386-6796

OWNER ANXIOUS PRESENT ALL REASONABLE OFFERS
Excellent income producing property, with a return in excess of 15%. Nine housekeeping rooms, two kitchens and three bathrooms makes this revenue property very attractive at only $66,500. Financial arrangements can be tailored to your needs. For further details and viewing call:
BILL THOMAS
388-6454 743-9185 (collect)
REALSPAN PROPERTIES LTD.

MAKES MONEY NEEDS WORK
Older home converted to housekeeping and rooming house. Gross revenue $997 per month with about $287 per month in expenses. Paint and paper definitely required as is some elbow grease. So, if YOU are prepared to do some work this is for YOU! Drive by 1517 Myrtle Street but PLEASE DO NOT disturb the tenants. If you like what you see for the asking price of $54,900, call us to view. Buy right; call tonight!!
DAVE HARDING
JOANNE YELLOWLEES
385-7761 24 hrs.
D. F. HANLEY AGENCIES LTD.

HIGH QUADRA
2 Bdrm. Bungalow Plus 2 Bdrm. Suite
This home features lge. L.R. with fireplace, 2 lge. bdrm. separate din. rm., lge. kitchen, utility room and 4-pce. bath all on one floor plus a legal self-contained 2-bdrm. suite in the lower level. Heating is oil hot water. Vacant possession. Open to offers on asking price of $59,000. Call Mr. Pullan at 386-7545 anytime.

BEACON HILL PARK
13 Suites
Brand new listing. With excellent figures to back the asking price. App. revenue of $25,000 and expenses of less than $5,000. With excellent financing available, this property could be yours with a reasonable D.P.
Call TONY FAULKNER at 477-9514 anytime.
Century 21 Principal Properties Ltd.
4088 Shelbourne St., Vic., B.C.

R-3-L
210 Michigan St. Well kept 3 bdrm, 3 fireplace home on 50 x 120 sq. ft. lot. Full high basement with 1 bdrm, workshop and storage room. Living rm, dining, large updated kitchen. Owner occupied until recently. Valuable holding property presently rented at $325. $62,500.
BARB MacDOUGALL
386-3231 658-5702
BLOCK BROS. REALTY LTD.

JAMES BAY
REVENUE. Grosses $5,400 annually and listed at just $49,500. Small easy care lot; zoned R3L (townhouses etc.). Can be purchased cash to existing mtg of $20,000 at only 8½%. Take advantage of this excellent no term mtg and the low price.
AUSTIN MITCHELL
386-3231 598-3533
BLOCK BROS. REALTY LTD.

BY BUILDER
Six one-bedroom suites, fireplaces, dishwashers plus 1850 feet retail space. 382-8613.

CHOICE TRI-PLEX
Park and Sea. Phone 382-6397.

244 REVENUE PROPERTY

Green Acres

3½ Percent
Exclusive Residential
HENDERSON REALTY
385-9741 (anytime)

60 SUITES
Try only $300,000 down. Top location, only 3 yrs. old. Will show excellent return. Call for more infomaltion.
385-9741 FRED CARVER 598-2581

REVENUE DUPLEX
Live in one part or rent the whole thing. Should easily bring in $700 per month. Fine character duplex in fabulous condition, close to all amenities. Asking $74,900. Will consider trade of land, sailboat or motor home. To view, call BUD HUDSON 479-3849, 385-9741 or car phone YR2-7956.

WANTED THRIFTY INVESTORS & DEALERS
1. My vendor needs more space and therefore offer for sale their lovely Duplex. One side is rented $250 p.m. This property is far above average and has too many extras to describe. The asking price is $79,900 — but they are willing to look at a trade into a residential and-or commercial complex in the price range of $200,000 to $500,000 using their equity plus cash.
2. Look at this for revenue. Annual gross $6780. Taxes under $700. Older Triplex on older easy care lot in Vic West. Suite includes fridge and stove. The price is only $59,900.
3. Duplex in Langford — 3 bedrooms each side — rented at $622 p.m. Flexible financing and asking only $79,000.
Are you interested in any of the above? Please call and talk to someone who will listen.
477-0191 KNUD SCHWER 478-8203
Royal Trust Real Estate

BB BROWN BROS. on LANSHARD
"People Helping People"

48 SUITE APT.
Large, low interest, long-term mortgage. Owner will consider trade of Victoria property or a second mortgage. Good suite balance, only 2½ years old. MLS 19973 Asking $780,000.
GEOFF SINGLETON
592-1429 or 385-8771 (anytime)

UP AND DOWN DUPLEX
MLS NO. 19447
Inside tells the tale, so phone to take a look at this cozy and comfortable revenue property on Craigflower Road. Two 2-bedroom suites for the asking price of $55,900. Please call:
DENNIS BERRY at 598-3344.
JACK MEARS OAK BAY REALTY LTD.

FAIRFIELD 4 SUITES
Very large three-bedroom suite for owner in this well-kept 4-suiter, giving three rental for income. Hot water heat, separate meters. Make your offer on an asking of $135,000. For further information call:
John Barton 386-7545 (24 Hrs.)
Island Homes Ltd.

ATTENTION INVESTORS
TWO EXCELLENT APARTMENTS
1-13 suties at $15,000-ste.
2—15 suites at $18,000-ste. with good owners accommodation.
Close in, easily managed, 7% mortgages. For confidential information and viewing by appointment phone W. Warren 385-5113.
Frank Beamish Realty Ltd.

10 UNIT APARTMENT
1219 Pandora is a nicely converted 10-unit fully furnished apartment building. Collect the rent and wait on this extreley valuable land. Price $160,000. Please do not disturb the occupants. If you are interested please call me. MLS.
477-1841 AL BULL 477-2149
BLOCK BROS. REALTY LTD.

521 SIMCOE ST.
$74,900
Eight light housekeeping units grossing $800 per month. Good corner lot zoned R2. Call Connie Weyler for more details at 386-6164, Castle Properties Ltd.

4 PLEX
$75,000
Older style building in James Bay very close to Dallas Rd. Self-contained units—some work needed. Owner will carry financing. MLS. Please call:
JACK BETTS 477-4042

6 SUITES
1 ACRE
Immaculate tudor conversion with 6 large self-contained suites. One acre with subdivision potential. High Quadra. $189,000.
CLIFF SALMOND
385-7721 477-3626
GARDNER REALTY LTD.

MORE FOR LESS!
½ strata duplex with 3 baths, 2 floor-to-ceiling fireplaces, wet bar plumbing. In-law potential. New! $60,900 MLS.
JEANNIE DEWHURST
384-8001 477-6040
The Royal Trust Co.

35 SUITE
BY OWNER
In Victoria, 4 stories with elevator, all balconies, great view, well maintained, no studio's, first mortgage $400,000, consider trade (townhouses, houses, etc.) and-or financing, U.S.A. trades also, owner 382-6801.

CLOSE TO TOWN
four suite apt. building close to town, 3 two-bedroom, 1 one-bedroom add up to opportunity for you. Property is zoned M-2. Good income while you decide to build.
477-1841 JACK GRANT 477-8172
BLOCK BROS. REALTY LTD.

28 SUITES
Modern apartment block only 7 years old. Owner would consider family home as part payment. Asking $460,000. For more information call:
385-7721 Bill Weiss 598-8443
GARDNER REALTY LTD.

BEACON HILL
Near Ocean. Excellent Older Home with spacious 3 Bdrm. owners suite plus 4 Housekeeping suites. $93,900. MLS.
BILL McCULLOCH
385-2481 479-4487
SWINERTON STEWART CLARK LTD.

MOUNT TOLMIE AREA
Side by side modern duplex. 2 bedrooms, each side, large corner lot call now to view Connie Weyler 386-6164 or 592-1961.
CASTLE PROPERTIES LTD.

GLEN LAKE DUPLEX
Fully rented to good tenants. 1200 sq. ft. each unit. Fully modern all W-W. Revenue at present $650. To view call:
477-1841 RENE BOURDIN 642-4150
BLOCK BROS. REALTY LTD.

JUBILEE AREA. TWO SUITES, six rooms. Excellent condition throughout. Monthly gross revenue, $1,120. Lot size, 70x115. Tremendous holding property. $99,500. BAJ Properties. Alan Dove, 388-6657 or 592-6442.

IDEAL TAX SHELTER AND INVESTMENT!
NEW SxS DUPLEX
$85,700
3 bedrooms each side. Landscaped and fenced. Patios and sundecks. Colwood district. 478-2523.

WANTED
Duplex, Triplex, Fourplex or small apartment block. Call GERRY FINNIGAN 383-4739 or 386-6164 (24 hrs.) Castle Properties.

1976 Tax Shelter
New SxS duplex, $43,750. 3 bedrooms. Landscaped, patios, many extras. Colwood area. 479-9151.

244 REVENUE PROPERTY

A.R.P. and NEW 50 and 52 SUITES
2 new apartment blocks, Nanaimo and Parksville. Original A.R.P. buildings (no second mortgages back to Government). Without question 2 of the finest built new apartment blocks on Vancouver Island. Both with exceptionally large (especially Parksville) suites. A definite interest to the long-term investors. In Nanaimo $1,300,000; in Parksville $1,250,000. For further information call 385-3769.

REDUCED
WAS $87,500
NOW $79,500
An $8,000 reduction on this terrific side-by-side duplex located close to Jubilee Hosp. Owner will trade for anything you have. Both sides rented for $700 p.m. total. Westgate Rlty. 388-9941, 479-5910. MLS.

APT. INVESTMENT
Close in. Fully rented. Approx. 3 years old. Ten 1-bedroom and one 2-bedroom suites. Wall - to - wall short shag carpets. Electric heating, oil fired hot water. Coin-op laundry. Each suite contains its own storage room. Mortgage approx. $86,000. at 9¼%, $1092 PIT monthly due 1983. Full price $225,000. MLS 19777. Please call TED GRAVES for appointment to view. 386-2955, Century 21 Mayfair Realty.

DUPLEXES
1 PLUS 1 — YES TWO. 1209 and 1215 Pandora Ave. The lower and upper of 1209 is rented. The upper of 1215 is rented and there is a large 2 BR suite for the owner. Excellent land value of approximately 10420 sq. ft. Both must be sold together at $139,800. Please do not bother the occupants. If you are interested please call me. MLS.
477-1841 AL BULL 477-2149
BLOCK BROS. REALTY LTD.

TRIPLEX
All on separate meters and separate hot-water tanks. 3-bedroom main suite features LR with FP, cove ceilings and leaded glass windows for character. Part basement, 2 1-bedrm suites totally self contained. Easy care landscaped lot. Building is vacant so set your own rents. Potential monthly income approximately $800. Priced to sell at $75,900. MLS No. 19253.
385-7721 Kent MacLeod 595-4273
GARDNER REALTY LTD.

FAIRFIELD DUPLEX
IN-LAW SUITE
NEAR OCEAN, SHOPS, BUS AND PARK, furnished upper duplex and in-law suite. Owners living on main floor. Garage and driveway. Open to reasonable OFFERS.
MILDRED STAPELLS
384-8075 (506)
PEMBERTON, HOLMES LTD.
1000 Government St.
384-8124

FAIRFIELD TRIPLEX
$63,900
Live in the main floor 2-bedroom suite and supplement your income with the money from the other 2 suites. Call now to view MLS 19541.
NORMA HILL 383-7796
HAZEL CLARKE 658-5656
OFFICE 386-2911
Homefinders, Wall & Redekop

CREAM PUFF
is the only way to describe this side-by-side 20-yr.-old, 2-bdrm. each side duplex. Complete with drive-in garage and rumpus room in basement. Located close to Mt. Tolmie on a professionally landscaped lot and priced at $88,500. Call:
LARRY LINEHAM
595-2961 OFF. RES. 595-0134
NATIONAL TRUST

DUPLEX ZONED
This property has a completely modernized 2-bdrm home ready for immediate accupancy. The lot is duplex zoned and there is lots of space for the addition of another unit. Ideal capital builder for young tradesman. $48,500 with minimal down payment to good credit. Humphrey Golby 592-6730. Henderson Realty Ltd. 385-9741.

DUPLEX $$$$$
James Bay Legal Duplex, ½ block from Dallas Rd. Up is a 2-bedroom suite $290 per mo. Main is a 3-bedroom suite $380 per mo. Will be vacant Nov. 1st. Existing assumable financing of $52,000. Asking only $68,000. Hurry call BRIAN RIPLEY, 598-5442 LANSDOWNE PROPERTIES LTD., 592-2431.

4 PLEX
$69,900
Modern building with clean 1-BR suites. Prime rental area in Esquimalt. 60x120 lot. R3T zoned. Exclusive with GLENN NICHOLS 598-7689 or 592-2431. Lansdowne Properties.

OLD TOWN VICTORIA 500 BLK Johnson St. Long established tenants. Fantastic potential and holding. Present income very reasonable on ASKING PRICE of $125,000. For details call Gerry Finnigan 383-4739 or Bob Kohlruss 658-8360. Castle Properties Ltd. 386-6164 (24 hrs.).

BY BUILDER, STRATA DUPLEX, Colwood area, three bedrooms, 1½ baths, WW carpets, electric heat, carport, sundeck, and nicely landscaped lot, close to schools and shopping centres. $44,500 per side. 726 Kelly Rd. Call 478-7668 or 478-2706 anytime. Open house Saturday and Sunday 1 to 5.

245 REVENUE PROPERTIES WANTED

DUPLEXPERT
I have sold a considerable number of duplexes and revenue properties priced from $35,000 to $160,000. Consequently I know the market. If you wish to purchase call me! If you wish to sell, call me for an experienced market evaluation.
GLENN NICHOLLS
598-7689 592-2431
Lansdowne Properties

247 COMMERCIAL OR INDUSTRIAL PROPERTIES

LIGHT INDUSTRIAL ASKING $9.00 SQ. FT. TERMS
PRIME LOCATION
10,000 or 23,000 sq. ft., or more if desired. Strategic location near Douglas Street. You can rent the houses until you are ready to develop.
IAN BOORMAN
386-7521 Res. 592-3325
BOORMAN INVESTMENT CO. LTD.
1111 Government St.

DOCTORS, LAWYERS, ACCOUNTANTS
BUY OR RENT
We have up to 969 sq. ft. available. Buy or rent, or rent with option to buy. New building with separate outside entrance. Heating and air-conditioning included. Join already established professionals — this attractive new building. $7.50 per sq. ft. or less for long lease holders. $54,900 to purchase.
WESTALL MANAGEMENT
385-7721 595-4273

CENTRAL SAANICH INDUSTRIAL
Over 1 acre level lot 153x315'. Choice high location off Keating cross road. Zoned I1 industrial. ML Full price $130,000.
ESQUIMALT INDUSTRIAL
Approx. 1¼ acres M1 industrial property with railway spur. Additional land available. Property has large road frontage. ML 20168. Asking $750,000.
Call LEN THOMAS 478-1720,
HERB HODGSON 382-3835
Office 384-7128
DOUGLAS HAWKES LTD.

A.E. LePAGE WESTERN LTD.-REALTOR
1391 HILLSIDE

DEVELOPMENT
Property for investment and redevelopment. Call for appointment with Mr. Cohen
386-6331. Confidential only.

OFFICE BLDG.
Frontage on Douglas Street. 2000 sq. ft. main floor, 1700 sq. ft. up. Suitable Real estate of law offices, etc. Asking $150,000.
Lillian Cumming
385-7761 24 hrs. 656-4550 Res.
D. F. HANLEY AGENCIES LTD.

247 COMMERCIAL OR INDUSTRIAL PROPERTIES

RE-LOCATE YOUR BUSINESS

Why be at the mercy of a landlord when you can own your own building for less than a thousand dollars a month. Located strategically about half way between city hall and Humber Green, 1 block off Douglas St. Lots of room, lots of parking, lots of potential. Think about it! Why not move? For more information call:
JOHN E. THOMSON
479-1687 (24 hrs.)
NORTHERN PACIFIC REALTY LTD.
1020 McKenzie Ave., Victoria

P.R.B P. R. BROWN AND SONS LTD.
"The People To See"

CENTRAL SAANICH WATERFRONT
5.8 acres zoned, Tourist Recreational Commercial Great development potential within 10 mile circle. Asking $225,000. More information?
K. O. MOORE OR D. WAGNER
385-3425 — anytime

Green Acres

INDUSTRIAL ACREAGE
$3.30 per foot, up to 4 acres for sale, Keating X Rd. area. Can be divided to suit purchaser. Excellent value. BUD HUDSON 385-9741, 479-3849 or car phone YR9-7956.

FOR SALE
OFFICE & RETAIL BLDG. LANGFORD
GOOD LOCATION
GOOD RETURN
$825,000
GALE CHRISTENSON
477-0191 477-7047
477-0191 JIM DONNELLY 652-2228
The Royal Trust Real Estate Co.

GET RICH
Buy this large commercial lot in centre of Sooke with 2 BR home, double garage. Pay one "rent" for home and business. Watch its value grow while your business grows. Ideal for mechanics, woodworkers, even merchants. $64,900.
BLOCK BROS. REALTY LTD.

BUILD YOUR OWN WAREHOUSE
10,000 sq. ft. of warehouse zoned land (C-S-6) right on the new Blanshard Street extension. Excellent advertising possibilities on high traffic area. Build yourself, or we can build to suit you. Property now brings $7,500 per annum gross in rental income. $109,000.
385-7721 Kent Macleod 595-4273
GARDNER REALTY LTD.

FOR RENT
DOUGLAS ST. FRONTAGE
Available Nov. 1st, area of over 11,000 sq. ft. with 52' of frontage on Douglas. This property has a small office on it and would be suitable for sales or rental of cars, boats, etc. For further details contact Mr. Anderson at 382-2721 or 477-4985.

SOOKE CENTRE
23,000 sq. ft. property 275' frontage on 2 streets with established 7200 sq. ft. commercial concrete block building. Adjoining property available on lease if required. Asking price $220,000 on terms. For further information call Rex W. Hughes. 478-9822.
Smith Dobson Estates.

5.6 ACRES
EXTENDED COMMERCIAL HIGH TRAFFIC COUNT. Good exposure. Close-in $850,000. For details call Gerry Finnigan 383-4739 or 386-6164 (24 hrs.) Castle Properties Ltd.

OLD TOWN
Valuable Commercial Property offering 7000 sq. ft. of Retail and Office Space. Priced for Quick Sale $125,000. For information call BOB KOHLRUSS 658-8360 or GERRY FINNIGAN 383-4739 or 386-6164 (24 hrs.) MLS

2.2 ACRES
GENERAL COMMERCIAL
Close-in, High Traffic Count. $2.97 per sq. ft.
GERRY FINNIGAN
Castle Properties Ltd.
383-4739 (24 hrs.) 386-6164

APPROX. 6451 SQ. FT. LEVEL corner lot, C2 commercial zoning, Cordova Bay Rd. near shopping centre, $7.75 per sq. ft. approx. 768 sq. ft. full basement house suitable for dental office, etc. $50,000. 658-5228.

COMMERCIAL-RESIDENTIAL, Quadra-Fort St. area. $115,000. Call owner. 592-6470.

250 HOUSES FOR SALE

PACE Properties Ltd.
1640 Oak Bay Ave. 595-2413

SELL BEFORE CHRISTMAS!
Pace Properties can sell your home "PROFESSIONALLY"
595-2413.

BY BUILDER
OPEN HOUSE
OPEN DAILY
2 to 4 incl. Sun.
962 Royal Oak Dr.
New 4 bedroom deluxe executive home. For details, 658-5132.

OPEN HOUSE
SAT. & SUN.
From 1 to 4
1269 Stellys Cross Road
Brentwood Bay
One year old 3-bedroom full-basement home, master with ensuite, large kitchen with eating area and built-in dishwasher, separate dining room. Priced to sell by owner at:
$57,900

BY OWNER
3-year-old family home on quiet cul-de-sac. Living room with fireplace, separate dining room, large kitchen, 3 bedrooms, 1½ baths, wall-to-wall, finished basement has extra large rec room with fireplace and wet bar. Full bath, 2 bedrooms, 2 patios outside, 1 with brick barbecue. Some appliances and drapes. Large fenced lot. Goldstream Park area. $61,900. 478-1021.

FOR SALE BY BUILDER, 4 BEDrooms, 2½ baths, fireplace, beamed ceiling, w to w carpets with large rumpus room and wet bar, laundry room and den. Double car garage, cement driveway, double sundeck overlooking creek which borders property. Eight tenths of acre, heavily treed on deadend road. Asking $79,000, or best offer. 2447 Selwyn Road. 478-2618.

250 HOUSES FOR SALE

A.E. LePAGE WESTERN LTD.-REALTOR
1391 HILLSIDE 386-6331

ESQUIMALT—$55,900
1157 HEALD ST.
—2 bedrooms.
—Full high basement that can be further developed.
—Lovely modern kitchen with built-in dishwasher.
—Cosy living room with fireplace.
—Good sized secluded backyard.
—Close to rec. centre, shopping and buses.
—MLS
386-6331 JEFF POLLITT 478-9886

COUNTRY LIVING NEAR SOOKE POT HOLES CUSTOM CEDAR PANABODE HOME
2495 BRULE RD.
—Quality construction, close to schools and amenities.
—Spacious but cosy living room with Franklin fireplace adding charm and warmth.
—2 Bedrooms up with wall-to-wall carpeting throughout.
—Large sunny kitchen.
—Sundeck for outdoor enjoyment.
—Detached panabode garage.
—Electric furnace, on city water.
—A perfect starter or retirement home overlooking pastures with a seasonal stream on the property.
—Call to view and make your offer on the asking price of $56,900.
BRENDA ELLIS
386-6331 477-8098

MUST BE SOLD!!
GORDON HEAD EXECUTIVE HOME
1871 HILLCREST AVE.
—Ideal family home situated close to shopping, buses and all levels of school.
—Bright, spacious with 3200 sq. ft. of living area.
—Contemporary architect designed home on easy care lot.
—Four large bedrooms plus den or extra bedroom.
—Covered wrap-around sundecks off large entertainment sized living room.
—Loaded with extras, $119,900.
Call to view and make your offer.
BRENDA ELLIS
386-6331 477-8098

FAIRFIELD $48,900
1452 THURLOW ST.
OPEN HOUSE
SAT., OCT. 30, 1 - 4 P.M.
—Part basement, drive-in garage.
—Quiet location near park and shopping.
—Owners transferred and say SELL.
—New MLS.
PAUL SMITH 383-6905
ROY NIELSEN 386-9046

NEW LISTING
HILLSIDE - SHELBOURNE AREA
$69,500
—3 bedrooms
—Full, high basement with finished 20'x7.9' room (den)
—lot almost ½ acre (113.5x159)
—2-car garage with attached workshop — new 100 amp underground service.
—fantastic kitchen and eating area.
—view of Olympics.
—18.4x12.2 living room with fireplace.
—oil hot water heating
—walk to shopping, golf, Cedar Hill Rec. Centre.
—MLS 20633.
For further information or viewing call:
JOHN B. MACDONALD
386-6331 384-9160

CORDOVA BAY COMFORT
$72,900
—Due to illness, must sell.
—4 yrs. young — 3 bedrooms
—Seaviews, fireplace, dining room, basement, family hobby room.
—Clear title for your financing
—New MLS. 20569.
386-6331 LINDA PAGE 384-3002

HOBBY FARM
ALMOST 5 ACRES
—in Saanich, 15 minutes from downtown.
—3 acres cleared, fenced pastures.
—excellent soil, many trees and shrubs.
—attractive rock garden surrounding house.
—several outbuildings.
—asking $88,900, will look at all reasonable offers.
For more information contact
FRED DIELEMAN
386-6331 478-8118

ESQUIMALT
$45,500
—3 bedrooms
—Drive-in garage
—Excellent starter or retirement home
—Rock Heights area of Esquimalt.
To view this new Exclusive listing, please call
DENNIS L. FERRILL
386-6331 478-6140

$1000 B.C. GRANT
—Buy now and save money!
—Available on this new house until Nov. 30
—3 bedrooms, double carport
—Over 13000 sq. ft. of living area
—Fully landscaped
—Sunny southern exposure
—Choice Gordon Head locale.
—Prived at only $69,500.
For further details phone
386-6331 DARIEN BAIN 658-1070

OPEN HOUSE
MON.-FRI., 1-4 P.M.
THETIS LAKE-LANGFORD AREA
125 VALIANT (OFF BELLAMY)
$68,000
—5 bedrooms plus den.
—2 full bathrooms.
—Large living room with fireplace.
—Full basement with roughed-in rumpus room, laundry room and workshop.
—Large yard with 15x30' swimming pook, fruit trees, small greenhouse.
—Nice quiet location on dead-end street.
For more information or prior viewing, please call:
386-6331 BRENDA ELLIS 477-8098

WHITTOME'S
1111 BLANSHARD 388-4271

JAMES BAY
Large older 1½-storey, 5-bedroom home on easy-care lot. 3 bedrooms and 3-pce. bath up, 2 bedrooms and ½ bath on main. Full basement. Home needs updating. Would make good rooming house. Asking $47,500. Offers invited. For more information please call:
O. DOUGLAS — E. WILKINSON
388-4271

RANCH STYLE FAMILY ROOM
Custom built for the owners just 5 years ago, this no-step rancher offers almost 1500 sq. ft. of floor area, an open kitchen-family roof shares a two-way way fireplace with a sunny living room a formal dining room, 3 bedrooms with master ensuite, double carport and a pool-sized lot. MLS. Price $69,500.
W. MICHAELS R. JOHNSON
388-4271 (24-hr. service)
J. H. Whittome & Co. Limited

BY OWNER. THREE-BEDROOM older house with large lot, carport plus garage, good location. $46,000. 3244 Eldon Place, 384-4096.

250 HOUSES FOR SALE

D. F. HANLEY AGENCIES LTD.
3293 DOUGLAS STREET
385-7761

LOCATION ACCOMMODATION PRICE

These are the three aspects of real estate everyone is interested in. This home offers the tops in all three. Located on a quiet residential street on a lovely lot on Camrose Crescent in the Quadra-Cook area. Great accommodation in 1½-storey, full-bsmt home. Three lovely bedrooms plus cosy den, formal dining room, spacious family-sized kitchen. Gracious living room with fireplace and development potential in the bsmt make for a real family home! Price always on consideration is $62,500. Phone for the details and appt. to view. CALL NOW!

KEN HIGHTON
385-7761 (24 hrs.) 479-6945 Res.

SO YOU THINK YOU'VE SEEN THEM ALL?

NOT SO! This lovely home is no ordinary 2 or 3-Bedrm., under $50,000 home. This one is EXTREMELY well cared for and maintained inside and out. I mean, it is IMMACULATE! So, if you're looking for a home in the Colwood-Langford area on a quiet street with an attractively fenced and treed lot, CALL NOW! Asking $49,900.

STEVE MOONEY
385-7761 (24 hrs.)

FOR THE "DISCERNING PURCHASER!"

Fine new homes in prestigious, high Gordon Head locations with breathtaking sea and mountain views. Two now completed, one ready in about three weeks. $169,000, $145,000 and $119,000. Please call for further information on these superb residences.

STEVE MOONEY
385-7761 24 hrs. 477-4197 Res.

VICTORIA CHARACTER $51,900

EXTRA LARGE LOT behind the hedge. This home has two bedrms., large living room and dining room BOTH with fireplaces; modern kitchen with utility room; part bsmt. and double garage with rear entrance. You'll love the interior of this fine character home. Call me NOW and view it today.

DON HATHAWAY
385-7761 24 hrs. 479-5987 Res.

What Have You To Trade?

Car, truck, boat trailer? Use that extra vehicle as a down payment on this 2-bedroom, full bsmt home. Older home in good condition. Give me a call, then let's make a deal. $42,900.

Scott Kendrew
385-7761 (24 hrs.) 598-5341 Res.

OAK BAY CHARACTER $60,000 AT 10%

Vendor has agreed to carry a 1st mortgage with monthly payments of $536.70 on a 3-year term to a qualified purchaser. What a great opportunity to purchase this lovely home with lots of potential. Offering at present 1 self-contained 1-bedroom suite, 2-bedroom suite and 2 housekeeping rooms. Ideal for a large family or group of friends who would wish to live together yet retain their individual privacy. Originally offered at $86,500 now available at the very low price of $75,900 including lots of appliances. Further information cheerfully given by calling:

RANDY SMALL
385-7761 (24 hrs.)
388-6275 (Pager 395)
LEE WROBEL
388-6275 (Pager 654)

STOP! LOOK! LISTEN!

Large split-level 4-bedrm home custom built for the present owners 9 years ago and offering over 2,000 sq. ft. fully developed. On the main: living room with F.P.; dining room; kitchen with built-in dishwasher, garburator and laundry area. The bsmt. is tastefully finished with large etxra bedrm, 3-pce. bath and rec. room. All this and much, much more on a cul de sac just along from the K-Mart Shopping Centre. Offered today for only $69,900, to allow for an early possession. I have the key, so call me!

LEE WROBEL
385-7761, 24 hrs. 388-6275, Pager 654

Architect's Dream BECOMES Builder's Nightmare

In this distinctively different brand-new quality built home. Offering over 3,300 sq. ft. fully developed, including a totally private roof deck overlooking the Olympic Mtns., Mt. Doug. PLUS a huge wrap-around sundeck. This is really a unique home with far too many features to list such as: a magnificent loft overlooking living and dining room; in fact, a perfect den hide-a-way; a deluxe sauna bath off the games room and lots, lots more! The Vendor is anxious to sell so therefore he has reduced the price by $10,300, to enable one lucky purchaser to buy today for under replacement cost. Full asking price, $119,200, and trades will be considered. For further information, or viewing, call:

LEE WROBEL
388-6275 Pager 654 385-7761 24 hrs.
STEVE MOONEY
477-4197 Res. 385-7761 24 hrs.

LOOK! BARGAIN BUY WAS $86,500 NOW $75,900

0.33 acre lot, 4 bdrms., master en suite PLUS 1½ more baths, super kitchen with eating area, large DR., LR., with feature rock fireplace, den and much more. Roughed-in FP. in bsmt. Huge sundeck and carport. PLUS big drive-in garage.

DAVID SOUTHALL
385-7761, 24 hrs. 652-1201, Res.

250 HOUSES FOR SALE

D. F. HANLEY AGENCIES LTD.
3293 DOUGLAS STREET
385-7761

ROCKHEIGHTS Reduced to $72,900

HIGH VIEW LOCATION. Two level living, a room for everyone! The kitchen is really lovely with breakfast area and sundeck off. Sliding glass doors from gracious L-shaped living and dining room lead to a balcony where you can take in the gorgeous view. There are five bedrooms plus rec. room with bar. Workshop area and drive-in garage. Be sure to see this, the vendor wants action. Exclusive.

Marion Hamilton
385-7761 23 hrs. 382-0984 Res.

WHITTOME'S
ROYAL OAK BRANCH
4520 W Saanich Rd.
479-1667

OPEN HOUSE SAT. 1:30-4 P.M.

R.R 6 MT. FINLAYSON RD. THROUGH GOLDSTREAM PARK

Three bedroom secluded rancher with charm and character. Living room with stone heatilator fireplace. Charming kitchen with built-in range and barbecue grill. Laundry room and finished rec. room on .37 acre with trees and adjacent stream. Asking $59,900. MLS.

652-3103 Joan Hopper 479-1667

$57,000

Drive by 3239 Happy Valley Rd. but Please do not distrub. 1.18 nice acres — some out buildings — older 2 bdrm. home — sep. garage — fruit trees.

479-1667 Lillian Hendy

SHELBOURNE $39,900

Price reduced for a quick sale. Cute 2-bedroom full-basement home with a large backyard. Low down payment. Owner will carry financing.

EDITH GUTEMAR
479-1667 598-7053

WOW

A lovely 2-bdrm. older home with dining room, everything is "Oh So Pretty" and updated. Not a lge. lot and no bsmnt. but the price is terrific at $39,900. So hurry, it won't last.

Lillian Hendy 479-1667

J. H. WHITTOME & CO. LTD.
ROYAL OAK BRANCH

SINCE 1887 Pemberton, Holmes Ltd. 1000 Gov't. St. 384-8124

A FAMILY AFFAIR

4 bedrooms and a heck of a lot of house to go with it. Yep! There's over 1600 sq. ft. of FINISHED living area for your family to enjoy, room enough for Dad's tablesaw, Junior's go-cart, Sis's wardrobe, and a big bright kitchen for Mom to run the house from. MLS 19243. $59,900 520 TROUT LANE.

MIKE SWEENEY — 385-1547
BOB SIMON — 384-9006

TOUCH OF CLASS

If class and style are important aspects of your next home, then consider 583 CEDARCREST Dr. This split level executive home makes the rest of the market a hohum Drive-by. Inside as well as out! Day-night temp. control and a Heatilator fireplace being just a few of the extras. It awaits your inspection and certain approval. MLS 20258.

BOB SIMON — 384-9006
MIKE SWEENEY — 385-1547

GORDON HEAD

1727 GARNET
Lovely 4 Bedroom Fm. home extra room to develop in bsmt. situated on a LOVELY TREED PROPERTY — quiet, near all grade level schools, shops, bus and library. Drapes, rugs and appliances included. Asking $65,900.
MILDRED STAPELLS
384-8075 (Pager 506)

FARMER Investments & Realty Ltd.
825 BAY STREET 382-2134

Open Daily (EXCEPT SUNDAY) 4659 LOCHWOOD BROADMEAD 2 to 4 P.M.

Unique and beautiful contemporary 2 bedrm executive home with approx. 2,000 sq. ft. of luxurious living area on one level. $119,500 immediate occupancy. Exclusive to:

Gerrie Hutton
382-2134 386-3927

UPLANDS 3375 UPLANDS RD.

This gracious large Uplands home with heated pool and immaculate grounds can be viewed today. Please call:

Gerrie Hutton
386-3927
Boyd Sadler
385-3921
382-2134 Anytime

Century 21 CHAMPION REALTY LTD.
388-4477

SOOKE $48,500

Better than new! Three-bedroom no-step bungalow. New painted, immaculate. Landscaped and only 1-year-old. Just unpack and move right in. Great starter or retirement home. Must be sold. JACK KONDRATIUK 384-4672 or Pager No. 2632 at 388-6275.

$43,500 Try This One!

Low down payment, no qualifying for large C.M.H.C. first mtge. Simply take over payments and move in. Vacant. Two bedrooms, no-step bungalow in Esquimalt. Must be sold so try your offer. Call JACK KONDRATIUK 384-4672. Pager No. 2632 at 388-6275.

250 HOUSES FOR SALE

JACK MEARS OAK BAY REALTY LTD.
"The Professional People"
2194 OAK BAY 598-3321
3618 SHELBOURNE 598-3344

HOBBY FARM—$94,500
In Cowichan Bay area. Good location for schools, village and fishing. 8.7 acres of cleared fenced land with well built. (5 year) 3 bedroom, basement home. Phone: EDNA VLIET 598-3344 anytime or 382-0687.

OPPORTUNITY—WOODWARD AREA
Three-bedroom home with full-basement that can be developed. Corner lot, picturesque garden. At the price of $53,450. Good value. MLS No. 20139. View by appointment. MARY TAYLOR at 598-3344 or 478-0062.

DONCASTER — $52,900
Quiet pleasant street close to Simpsons-Sears, schools and transportation. An older home with full pasement, three bedrooms on main and country-style kitchen. Well-cared-for lot with fruit trees, vegetable garden and rear lane access. MLS No 18244. To view call: MARKIE MUNN at 598-3344 anytime.

WATERVIEW—$79,500
Overlooking Royal Bay — 3 bedrooms, full basement, 14-year-old home. Full basement with in-law suite. For appointment to view: 598-3344. JOHN JENKINS 598-5767.

$49,900
Immaculate home — 2 bedrooms, full basement. Fruit trees. Good sized lot. Please call: PHYLLIS COUTTS at 598-3344.

TREETOP HEIGHTS
CORDOVA BAY ROAD
This beautiful family executive type home should be seen to be enjoyed. Spanish western fireplace in a living room with sliding glass doors to wrap around sundeck. Dining room, kitchen with eating area, bathroom, master bedroom with ensuite and sliding glass doors out to private arbor area. 2 other bedrooms all on main level. Ground level boasts an exciting awe inspiring entrance. Bar room, den, office, laundry, workroom bathroom with shower and extra storage. Asking $115,000. Please call: PHYLLIS COUTTS at 598-3344.

ABOUT ½ ACRE
SIDNEY AREA—$49,500
Cutest little 2-bedroom retirement or starter home, modernized, electric heating, with cutest cast iron wood stove in living room against "Zee" brick wall. Fruit trees and berries abound. Lot is 102'x220' at 1978 McTavish. Part basement. City water plus well for irrigation. Huge workshed. Separate garages. Compound with high fence for large dogs. Appraised recently for mortgages at $49,000. MLS No. 20714. Call: FRANK WILLS at 598-3344.

BETWEEN COOK AND TATTERSALL
Seclusion with view of city and Sooke Hills. 3-year-old custom built, 2-3 bedroom home. Quality finished. Appealing by different design. Easy-care landscaped lot. Ideal retirement or small family home. Price $104,500. JOHN JENKINS 598-3344 (Bus.) or 598-5767 (Res.)

RETIREMENT
Located very close to numerous stores and only 10 minutes from Oak Bay Village. 2 comfortable bedrooms, living room and kitchen on one floor, full basement. Appealing shingle exterior that seems to say "come see me". Attractive lot. Worth your time. Price $46,500 of financing available.
CLIFF NORMAN
598-3321 598-5275

GORDON HEAD TRADE-IN VALUE AT $66,200
Outstanding opportunity for the discerning buyer to take advantage of our trade in purchase of this 2-year-old, 3-bedroom, full bsmt. home. Just a short distance from elementary school. Immaculate condition with wall to wall carpets throughout, 2-Pce. bathroom off master bedroom. Sundeck off dining room. Bonus of 2 extra bedrooms in basement fully carpeted plus provision for recreation room with open fireplace. Don't delay call: JACK MEARS today at 598-3321.

Nanaimo Realty (VICTORIA LTD.)

WE TRADE HOMES

HELP! WANTED-LISTINGS!
Residential homes in $30,000 to $40,000 range. If you are interested please call COLIN CRAVEN 386-0627 or GORDON ELLIS 592-0079 or Office 385-5741.

WE TRADE HOMES

PRICE REDUCED VENDOR TRANSFERRED
A terrific opportunity to purchase a superior-built home in choice Central Saanich location. Features include extra large living room with expensive wall-to-wall carpeting over hardwood floors, picture brick fireplace. Dining room with glass doors to extensive sundeck with views of Mt. Baker, sea and countryside. 3 bdms, master ensuite. Full ground level ready for development. Parking for car, boat and trailer. Secluded professional landscaped grounds with fruit trees, lawns and shrubs. Bonus of heated swimming pool 35'x18'x8' deep. Asking $74,900, to view call ALBAN BOWES 479-5693 or Langford Office 474-1234. MLS. 20424.

WE TRADE HOMES

HIGH QUADRA TREAT
3-Br. home on large lot. Living room with brick fireplace, nice kitchen, rec room in full basement. All appliances, rugs and drapes included in price of $61,900. For a real treat call LOUISE RICH 385-5741 or 382-0042. MLS.

WE TRADE HOMES

SIDE-BY-SIDE DUPLEX $55,400
Ideal for a young couple starting out. Live in one side and rent from the other side will help you make your Mortgage payments. Call SHIRLEY McLEOD. 478-8220 or Langford Branch, 474-1234.

WE TRADE HOMES

OAK BAY, DELIGHTFUL 3-BEDroom home with dining room, basement and drive-in garage MLS No. 20036. Price $65,000. To view call 592-3920 or 386-6552. F. C. Hully Real Estate, 620 View.

FAIRFIELD, TWO-BEDROOM home, full basement, garage. Owner leaving town. $47,000 cash. Private. 385-1081.

250 HOUSES FOR SALE

FOR SALE Royal Trust

4082 SHELBOURNE ST.
477-0191

CHARACTER HOME 1.6 ACRES
Charming country home, 2 bedrooms, den, livingroom, brick fireplace, dining room, functional kitchen, gallery type area overlooking living room (your own private nest). Matching barn, excellent workshop, heavy wiring, 2 horse stalls, hay lofts, lots of good well water, horse trails and paths to Elk Lake. Owner has been transferred. Asking $99,750. For prior viewing call
ROMA or JOHN MOLYARD
477-0191 384-4837

EXTRA, EXTRA, EXTRA READ ALL ABOUT IT
Extra is the word to describe this "BRAND NEW" 3 bedroom home located in Triangle Mountain area of Colwood. Extra large lot extra large house, extra special workmanship and only $69,900. MLS 2-425
GALE CHRISTENSON
477-0191 477-7047

$54,900 IS A BARGAIN
For this lovely 3 bedroom home with full basement, located in Phelps Subdivision. A great starter home for the young family for information call
GALE CHRISTENSON
477-0191 477-7047

WILLOWS BEACH 2 PRIME RESIDENCES
1) $58,900 — Spotless 2 bedroom home of 1000 sq. ft. with charming living room, separate dining room and step saving kitchen. Full basement with modern services. Lovely yard in very popular location, back lane and garage. Retire in comfort here, handy to bus and 1 blk to walks along the Esplanade.
2) $72,900 — Absolutely lovely 5 bedroom, storey and half design, nearly 2000 sq. ft. developed. Features include formal living room, separate dining room, family kitchen with cheery sunroom off. Drive in garage, plus lane service at the rear. About 1 blk to Willows Beach.
477-0191 ROBIN ESTLIN 652-5886

WEEKEND DRIVE BY'S
1) HOBBY FARM ANYONE?
Here is real country living at its best. Nearly 3 acres at 5956 W. Saanich Rd. newly carpeted and redecorated throughout. 3 bedrooms, 1,400 sq. ft. of comfy living. Large sunken living room and dining room, 34x16, with Knotty Cedar open beamed ceiling. Swedish Rock. floor to ceiling fireplace, with 2nd fireplace in master bedroom. New paddock, 2 wells and a new septic field; ideal for horses and poultry. Try your offer on $89,500. MLS.
2) 4 BEDROOM PLUS $44,900
Drive by 71 Regina this weekend and have a look at this older 4 bedroom 1½ storey home. New roof and carpeting (3 yrs) and wiring, plumbing and furnace Al. 9¼% mortgage. Extra workshop and room in basement make this price most attractive. MLS.
3) 2 BEDROOM CUTIE
Drive by 2532 Belmont (off Bay) this weekend and have a peek at this cosy little 4 room bungalow. Redecorated interior in Spanish motif, red brick arches, lovely kitchen cabinets, plus intimate coffee nook off the kitchen. MLS.
4) SOUTH OAK BAY 4 BEDROOMS
Drive by 1028 Hampshire, to see this 4 bedroom (2 down) older home in good area near the village. Needs a little T.L.G. on the exterior, so try your offer to $56,000.
MURRAY ROTHSCHILD
477-0191 477-9393

WHAT MAKES THIS HOME SO APPEALING?
It is an older style bungalow which will be favoured by someone seeking a starter home or quiet retirement home. Enjoy the comfort of this 2 bedroom home with its open fired livingroom and gleaming step saving kitchen. Full basement with gay Rec room and extra bedroom. Located on Grant St. near Belmont, close to all schools and buses. For full details call
477-0191 KEITH LECKIE 598-1667

EXCEPTIONAL VALUE
In this custom built 3 bedroom home. Over 1800 finished sq. ft. Located on quiet Cul-de-Sac. Drive by 1736 Llandaff Place, and call me for further details.
477-0191 PETER CHOWN 477-0767

BRENTWOOD BAY $59,900
A delightful 3-pedroom, 1½ bath, 1-year-old home on an easy-to-care-for lot. Immaculate condition and ready to move into. MLS. Don't miss seeing this.
477-0191 HEIDE WHITE 652-1828

LARGER THAN USUAL EXPANSIVE VIEWS
This applies to both the professionally landscaped lot of .36 acre and the immaculately kept 4-bedroom family home. The living room features a floor-to-ceiling Roman Tile fireplace. Master bedroom with 2-pce. ensuite. Seeing all this value is believing. Asking only $73,500.
477-0191 HEIDE WHITE 652-1828

ROOMY READY AND REASONABLE
Perfect for the family interested in walking distance to shopping centre, transportation and all school levels including university.
—3 bedroom on main
—nice lirg 7 diningrooms
—new wall to wall carpet
—developed basement
—shake roof
"Park your trailer in the backyard" Asking $74,900. MLS 20120
JACK or JACKIE WALDRON
477-0191 477-9635

FOR THE "REST" OF YOUR LIFE
Enjoy this lovely Tudor style bungalow in a restful atmosphere. The 2 bedroom home simply shines throughout and features a most appealing livingroom with fireplace, leaded pane windows and French doors leading to a private Patio. The thoughtfully landscaped garden on a corner lot is bounded by a hedge which lends to the privacy and "Old Country" atmosphere of this desirable property. Asking price $72,500. MLS For further details and appointments to view please call
477-0191 JOHN LUND 384-9279

CHARM AND SECLUSION
It won't last — this character type Stucco bungalow located in the Cook-Maplewood area boasts backyard, terraced seclusion, plus a small side patio. Plush wall to wall throughout. Large kitchen with diningroom attached, 19 ft. Rec room plus extra bedroom and extra plumbing in the basement. Large 9¼% mortgage. Immediate possession. Reduced for quick sale. Call
477-0191 VIVIAN ROBERTS 477-0281

COLWOOD BEAUTY BETTER THAN NEW ASK - $59,900

11½ yr. old home located at end of quiet road. Spacious living room with rock fireplace. Wall to wall throughout. Full basement.
Howard Mitchell 479-4818
Island Homes Ltd. 386-7545

BRENTWOOD

Over 2500 sq. ft. of family home. 24x17 L.R.; 21x14 Fam. Rm.; 4 bdrms, 3 bthrms, bsmt, all thermo windows, 25x21 sundeck. A next to new home designed for family living. $94,000. Make an offer. W. A. FREBOLD REAL ESTATE 386-7414.

FIVE BEDROOMS, 3 LEVELS, hug hill. Grand seascapes, $159,000. 598-5563.

Easy Zip-Up!

Printed Pattern

9241 36-50
by Marian Martin

Sew-easiest — 3 main parts! Printed Pattern 9241: Women's Sizes are 36 (40 bust, 42 hip); 38 (42 bust, 44 hip); 40 (44 bust, 46 hip); 42 (46 bust, 48 hip); 44 (48 bust, 50 hip); 46 (50 bust, 52 hip); 48 (52 bust, 54 hip); 50 (54 bust, 56 hip).

$1.00 for each pattern — cash, cheque or money order. Add 15¢ for each pattern for first-class mail and handling. Send to: Daily Colonist Pattern Dept., 60 Progress Ave., Scarborough, Ontario, M1T 4P7. Print plainly pattern number, your name, address.

If you think clothing is too expensive, save and sew — send for NEW FALL-WINTER PATTERN CATALOG! 150 styles — lots of exciting quickies. Free pattern coupon. Send 75¢

Instant Sewing Book ___ $1.00
Sew + Knit Book ___ $1.25
Instant Money Crafts ___ $1.00
Instant Fashion Book ___ $1.00

Two Ways Cozy!

852
by Laura Wheeler

Crochet one version for yourself, the other as a gift!

JIFFY CROCHET — just two pieces for poncho, one for cozy lap robe. Crochet of two strands of synthetic worsted used as one. Choose 3 colors. Pattern 852: directions.

$1.00 for each pattern — cash, cheque or money order. Add 15¢ for each pattern for first-class mail and handling. Send to: Daily Colonist Pattern Dept., 60 Progress Ave., Scarborough, Ontario, M1T 4P7. Print plainly pattern number, your name, address.

NEW 1977 NEEDLECRAFT CATALOG has 225 designs, 3 free patterns inside. Knit, crochet, crafts! Send 75¢

Stitch 'n Patch Quilts ___ $1.25
Crochet with Squares ___ $1.00
Crochet a Wardrobe ___ $1.00
Nifty Fifty Quilts ___ $1.00
Ripple Crochet ___ $1.00
Sew + Knit Book ___ $1.25
Needlepoint Book ___ $1.00
Flower Crochet ___ $1.00
Hairpin Crochet Book ___ $1.00
Instant Crochet Book ___ $1.00
Instant Money Book ___ $1.00
Instant Macramé Book ___ $1.00
Complete Gift Book ___ $1.00
Complete Afghans #14 ___ $1.00
12 Prize Afghans #12 ___ 60¢
Book of 16 Quilts #1 ___ 60¢
Museum Quilt Book #2 ___ 60¢
15 Quilts for Today #3 ___ 60¢
Book of 16 Jiffy Rugs ___ 60¢

250 HOUSES FOR SALE

WALL & HEDEKOP HOMEFINDERS REALTY LTD.

$40,900
Will buy a 2-bedroom, almost new half duplex set on a large, treed, rocky lot with major appliances included. A good starter. MLS 20316. Call now!

$47,500
$47,500
Two brand new, 3-bedroom homes all on one level! 1155 sq. ft. Family room, deck off D.R. Top quality flooring plus many added features and within six mile area. It won't last!

HAVE BOAT? NO HOUSE! LET'S TRADE
Vendor will consider 24' to 27', cabin cruiser as part payment for their 2 bdrm. 3-year-old home. 2 rooms finished down; 2 F.Places; nice corner lot; good location. Asking $54,900. MLS 20104. Call:
ROBERT or MAY HAMILTON
386-2911 or 656-4692

SIDNEY—$57,000 3 BEDROOMS
An attractive floor plan, quality w-w carpeting plus 1176 sq. ft. of comfortable living area await you in this 2 yr. old family home. L.R. with raised hearth corner fireplace, in-line D.R., bright kitchen with eating area. Sundeck, carport plus lots of room for development in the high cement bsmt. with roughed-in 2nd bathroom. Owners MUST SELL and will look at all offers! MLS 17585.
BARBARA RAWLINGS
383-6465 or 383-5435
OFFICE 386-2911

COUNTRY LIVING $63,900
2-year-old, 3-bedroom, 1½-bathroom home in immaculate condition. Lovely living room with slate fireplace and in-line dining room. Kitchen with large eating area. Full basement with lots of room for development and double drive-in garage. Situated on a large corner lot on a quiet cul-de-sac in Central Saanich. To view or for further details on MLS 19849 please call.

ESQUIMALT—$49,900
Older, 3-BR., full-basement home with den or 4th bedroom down. This home is on a large lot close to all amenities. For further details or to view please call:
ANITA TAIT
386-2911 or 477-8523

NEEDED NOW!
A retired couple looking for a clean, cozy home priced under $49,000 on a quiet street close to all amenities. Call anytime:
MARTHA WONNICK
386-2911 or 477-2641

QUALITY BUILT
By a quality builder. This is the correct description for 4468 TREMBLAY. Only 16 months old the vendors are transferred and it must be sold. This excellent home boasts 4 bedrooms, 1 down, 2 fireplaces, 3 baths plus a vanity basin in the No. 2 bedroom. The dining room is separate, the kitchen has an eating area and the living room is spacious. The rec. room is finished and the lower bathroom is a full 4 piece. There is a sundeck and a double carport. The full investment price is a realistic $78,900, and there is a $42,000, 10¼% mortgage that can be assumed or paid off. Call to view this excellent Gordon Head home on MLS with:
JACK GREENWOOD
386-2911 or 384-5228

INFLATION FIGHTER 917 DALE ST.—$47,500
Tired of condominiums and apts? We have the answer for you! Cute and clean 3 BR. bungalow. No fixing and renovating required. It's already been done for you. Drop in and have a look. To view call:
HEATHER WILDE
386-2911 or 477-5929
anytime

"WE AIM TO PLEASE" THE INVESTOR
Up and down duplex, 2 bdrms., and den each unit. Economical oil hot water heating. Both units presently rented. Appliances included, asking $54,900. MLS 20001.

THE CARE-FREE
Your time is your own when you choose this 3 bdrm, strata-duplex. 1½ baths, wall-to-wall carpeting, landscaped for minimum care. Appliances included in asking price of $43,900. MLS 19003.

THE FAMILY MAN
Your family and friends won't know the first thing about boredom when you move into this fun house. Downstairs is family room with fireplace. Games room with sliding glass doors into swirlpool room. Sliding glass doors onto patio surrounding 16x32 ft. pool. 3 bdrms., 2 baths, built-ins in kitchen. If you have a flair for the unique, you must seel this one! Bonus—TREMENDOUS seaviews! MLS 18952. Asking $108,000.
LOLA CLARK
386-2911 658-5877

BROWN BROS. on LANSHARD
"People Helping People"

UNIVERSITY DUPLEX

High location with a view. Spotless inside and out, fully developed, spacious, attractively decorated with 19'x16'6" LR with fireplace, 15'9"x12' DR, kitchen with eating area, 2-piece powder room, private sundeck, 16x11' master bdrm. has dressing rm. with built-in vanity and 3-piece bath. Lower level professionally finished, W-W carpet in bdrm, rec rm and halls and has a 3-pce. bath and laundry rm. Strata title. $74,900.
JOE RICKARD 656-1628
ALAN U. POTTER 598-1864
or 385-8771 (anytime)

SHORT-TERM HOLDING

A most attractive character home. Over half an acre, subdividable, just under 1,300 sq. ft. home with 2 bdrms and den, LR. and DR with beamed ceilings and panelled walls, landscaped lot with very secluded back garden. Asking $89,500, terms to acceptable party.
JOE RICKARD
656-1628 or 385-8771 (anytime)

100 x 140 LOT

Near the Oak Bay Rec. Centre. An older home with full basement, 2 bdrms, Lrm with fireplace. An attractive Drm with beamed ceiling, leaded glass, built-in china cabinets. Very large attic which could be developed into 2 or 3 bdrms. Subdividing a lot off may be possible. $57,000.
REG SCHUMAKER 598-2333
TED SMITH 598-7991
or 385-8771 (anytime)

STRATA HOME

5 years old, attractive 3 bdrm home, 1½ bathrooms, W-W carpets in Lrm, Drm and 2 bdrms. Large utility with w-d facilities. Stucco and stone exterior and shake roof. Out Langford way. MLS $44,500.
BOB FLUNEY 386-8073
REG SCHUMAKER 598-2333
or 385-8771 (anytime)

HELP ME

Spotless 2-bedroom home features cosy living room, separate dining room, bright spacious kitchen with like-new Ash cabinets. Roomy hall and bedrooms, immaculate fir floors, ¾ basement, plus separate garage. Must be seen to be appreciated. 386-7104.

BY OWNER. OPEN HOUSE, SATurday and Sunday from 12 to 3 at 1600 Burton Avenue. Three bedroom, older home, professionally decorated, in Simpsons-Sears area. 595-2997. Offers.

250 HOUSES FOR SALE

Green Acres

3½ Percent Exclusive Residential
HENDERSON REALTY LTD.
385-9741 (anytime)

SIDNEY $44,500

Two-bedroom bungalow, immaculate condition, beautiful, treed, secluded garden, carport entrance from rear lane. An ideal starter or retirement home.
V. C. WOODWARD
385-9741 (anytime)

GORDON HEAD $64,900

New 1300 sq. ft. three-bedroom home with additional bedroom in full high ceiling basement. Cathedral entrance and quality-built fireplace combined with an excellent floor plan. Situated on quiet cul-de-sac near Mount Douglas.
V. C. Woodward 385-9741 (anytime)

SPARKLING NEW GORDON HEAD

Completely finished on both floors. Builder used quality materials and workmanship throughout. Three bedrooms, 2 baths on main floor. Bright living room is 17'6x16 with specially designed fireplace. Dining room is 10x11, super kitchen, private sundeck. Lower level consists of 17'6x25 games room, 21x12 den, 4th bedroom, 2 piece bath, utility room. Professionally decored. Many more features. Call to view. Asking only $98,500. MLS
BOB GIBSON 658-5153
BILL McCARTER 592-3970

EASY LIVING

Immaculate 3 bdrm., 1-year-old home on sunny lot in Brentwood. Living room is 17x13. Bright kitchen has large dining area with sliding doors to sundeck, 2 bedrooms on main floor plus 1 down. Rec. room ready to be finished. Asking only $61,900. MLS.
BILL McCARTER BOB GIBSON
592-3970 658-5153

BRENTWOOD BEAUTY

Very attractive well-designed 4-bedroom home on quiet street. Comfortable living room, with stone fireplace, in-line dining room. Large kitchen has lots of cupboards, 3 bedrooms, 4-pce. bath and large covered wrap around sundeck perfect for a bar-b-que early. Downstairs is a panelled family room with fireplace, a bedroom, 4-pce. bath and workshop, utility room. Double carport 84x100 landscaped lot. Asking $68,900. Financing.
BILL McCARTER BOB GIBSON
592-3970 658-5153

OWNER TRANSFERRED MUST SELL — COLWOOD

Immaculate 1200 sq. ft. home. White brick fireplace, set in dark panelled wall entrance. 16x14 living room, 9x10 dining room with sliding doors to large sundeck. Kitchen with dishwasher, 3 bedrooms, 1½ bathrooms. Down is a 4th bedroom, den and roughed in rec. room with fireplace. Cul-de-sac. Reduced to $59,900.
BILL McCARTER 592-3970
BOB GIBSON 658-5153

SUPER FAMILY — GAMES ROOM NEW

Extra well built 3 bedroom (2 up 1 down) home. 2400 sq. ft. finished living area. L-shaped living room, dining room — unique fireplace. Large, bright kitchen, lots of cabinets. Family-games room has 440 sq. ft. fireplace. 4-piece. 3-piece and 2-piece baths, 70x102 lot is landscaped. Asking $79,250. MLS 19159.
BOB GIBSON 658-5153
BILL McCARTER 592-3970

COLWOOD LEGAL SUITE

Just listed — three-bedroom home plus a 1-bedroom suite renting at $200 per month. 16x14 living room with fireplace and feature wall, dining room, well planned kitchen. Large sundeck over double carport. Also 24' diameter heated and covered swimming pool. A terrific arrangement for the active family. Price only $72,000.
BILL McCARTER 592-3970
BOB GIBSON 658-5163

FAMILY HOME PLUS IN-LAW SUITE

This spotless fully renovated 2 storey home can be used as a large 4 bedroom family home or a 2 bedroom plus in-law suite. Situated on a mature treed lot just under a quarter acre. Must be seen to be appreciated. $56,900. For further information and viewing call me now.
JOHN LUKAZ 592-1908

TRY THESE CHEAPIES BUT GOODIES

GORGE $49,900
Well cared for 4 bedroom. 1080 sq. ft. home. Good sized living room with fireplace. Basement.

$46,000
Fully renovated 2 bedroom bungalow in quiet area. Heatilator fireplace in 22x13 living rm. Quality wall to wall and new kitchen and bathroom floors. New cabinets and much more. Low, low down payment could do it. Let us qualify you!

SIDNEY $38,800
This deluxe 2 bedroom condominium is a corner suite in a very attractive building. Stove and fridge included. Views of Marina. Again, a very low down payment could do it!

$28,500
Fully serviced lots in good area of Brentwood. Everything underground and ready to build.

$45,000
Duplex in good area of Vic West. Each with 2 bedrooms, new carpeting and priced to sell. Try $2500 down and get qualified!

BEACON HILL $51,900
3 Bedrooms, full basement, good carpet. Fireplace in large attractive dining rom. Very large eating area. Big living room. 1 block from the Park — 3 blocks from the water. Easily duplexed, already zoned.

QUIET MOUNT DOUG $67,900
4 Bedrooms, living room with fireplace, dining room, den, large rec. room, large sundeck and 100x136 well landscaped lot. Very private and very affordable. Newly listed, so call now.,

$69,900
BEAUTIFUL BRENTWOOD
1 block from water. Water glimpses. Good carpeting. 200 amp service. Floor to ceiling fireplace. R1 fireplace in full basement. Many more features including 3 piece en-suite. To view these and many more, call:

DUNCAN $42,500
Almost everything is new in this very attractive bungalow in a good, quiet residential area of Duncan. Drive by 1040 Chaster and get qualified.

To view these and may more, call:
LORNE PEASLAND 385-2026
BOB LANGTON 595-2067

250 HOUSES FOR SALE

Green Acres

3½ Percent Exclusive Residential
HENDERSON REALTY LTD.
385-9741 (anytime)

JUBILEE AREA 2 BEDROOMS

Price reduced — owner says sell, was $49,500 — now $45,000. This could be your starter or retirement home situated on a 57x120 foot lot. Don't miss this one as it will not last. Call me now.
JOHN LUKAZ 592-1908

IDEAL FAMILY HOME

Conveniently located near shopping, school, transportation, recreation. Custom built architect designed. Living room is 21x14. Dining room 14x11. Kitchen 20x10. 3 large bedrooms on main floor. 26x14 rec. room (fireplace), 2 bedroom, sauna, laundry sew room down. Hot water heating. Almost new carpeting. Landscaped lot 54x163. You'll want to see this new listing. Asking $88,900. MLS
BILL McCARTER 592-3970
BOB GIBSON 658-5153

BEAT INFLATION

Rent the in-law suite at $200. Live comfortably in the well renovated main floor consisting of 11x13 panelled living room, large kitchen, 2 bedrooms with 4-piece bath between. Hot water heat. Large sundeck. Large garage and cement pit for repairing cars. Asking $57,900. MLS 19182. For further information call:
BILL McCARTER 592-3970
BOB GIBSON 658-5153

MONKEY TREE — SIMPSONS-SEARS

It's all peace and quiet behind those trees although this super family home faces a busy street. Completely renovated within the last 3 years. Living room is 16x15 with large family kitchen pantry, 2 bedrooms and 4-pce bath. Upstairs are 2 more bedrooms. Full basement. Secluded 66x151 lot. Excellent financing. Bargain price — $53,900.
BILL McCARTER 592-3970
BOB GIBSON 658-5253

FAIRFIELD $51,900

A low down payment will purchase a large 4 bedroom, living room with fireplace, dining room, 2 bathrooms, full basement home in Fairfield, one block from Beacon Hill Park. This older home has been redecorated and has new wall-to-wall carpets. Could easily be duplexed.
HOWARD TOMLIN 477-1327

GIVE YOUR KIDS SCHOOLS THEY DESERVE

Here's an opportunity to give your children the excellent education provided by Oak Bay schools. It is also within walking distance of the sparkling new rec. centre. This solid, completely remodelled family home has everything, is in a fine area and is reasonably priced at $67,900. MLS. BUD HUDSON 385-9741 479-3849 or car phone YR9-7956.

JUST 'REDONE' IN AND OUT

This gleaming bungalow offers living room with fireplace, dining room, good size kitchen with fridge and stove, and two bedrooms on main. The full basement has room for 3rd bedroom and has a drive-in garage. Centrally located. Very well priced at $49,900. BUD HUDSON 479-3849, 385-9741, or car phone YR9-7956.

3 BEDROOMS $56,900

Lovely, spotlessly maintained 3-bedroom home built in 1957. Living room, dining room, and large bright kitchen with eating area. Sundeck. Full basement with drive-in garage. Lot 61x130. Excellent Saanich location. Exceptional value at only $56,900. MLS 20131. Call RANDY COLBERT 479-5932 or 385-9741.

HOW SWEET IT IS

This spotless home has 3 bedrooms, a full basement and has been renovated in very good taste. Close to all amenities in the ever popular Oaklands area. Call me to view this immaculate home and offer on $53,900. MLS. BUD HUDSON 385-9741, 479-3849 or car phone YR9-7956.

GORDON HEAD ONLY $54,900

Excellent value here, with 4 bedrooms, family room, huge k

250 HOUSES FOR SALE

Victoria Realty LTD 386-3585

GOLFERS PARADISE COLWOOD LAKE

This custom built no step rancher, listed at $145,000 provides the ultimate in gracious living on .72 of an acre. An exciting location overlooking Colwood Lake to the lush greens of an 18 hole golf club. A lovely entrance to a charming living rm. with an Arizona Sandstone FP topped with a beautiful mahogany mantel complementing the mahogany panelling, a delightful dining area, all with a view of the lake. Oh yes, a wet bar in the tippling area with a window seat (off the kitchen), the 16 foot master bedroom has a lovely dressing room with a 5 pce bath (separate shower stall). The cozy den offers another fireplace and its own 2 pce bath, servicing the den and kitchen areas. The professional landscaping was designed for minimum care with 5 circuit sprinkling system. A monitoring system gives privacy. Storage areas and a kennel with run border the double carport. View by appointment only with Neva Pennie, 386-3585.

TRI LEVEL PLUS

Beautiful 20x30 swimming pool — 8 ft. at deep end! Completely fenced. Right out of Hollywood. Large post and beam home, 1600 sq. ft. on the main plus 600 in lower level. Floor-to-ceiling fireplace, of old brick, in the 27-foot long living room. 4 large bedrooms (master 18x12 with shower). Rec. room (22x16) with 2-pce. bath, 18x24 double detached garage, ideal workshop. 90 feet wide lot with extra parking. A $42,600 first mtge. at 10½% term 1980. Three mile circle. Brand new MLS. Vendors have bought and will sell for — are you ready? $85,900. Trades considered. Jack Kennish, Grant MacFarlane, Jack Lidstone, 386-3585 anytime.

NEW, 3 BDRM $56,900

3 bedrooms, family room, living room with fireplace, part basement, attached carport. You only have a short time to qualify for the B.C. Government second mortgage of $5,000, on this new home on Merideth Street. Lew Moilliet, 386-3585, res. 477-9251.

VALUE!!

A great family condominium, very well priced at $39,900, offering 3-bedrooms, storage room, 2 bathrooms, living room, utility room with washer and dryer, kitchen complete with stove and frig, for more information call Grant MacFarlane, 386-3585 res. 479-8528.

FAIRFIELD

Enjoy the quiet charm of this superbly managed strata complex and the wonderful neighbors, who are a select mature age groupie with many professional and business oriented people. This delightful 2-bedroom unit provides kitchen with dishwasher, range, refrigerator, spacious dining room, cheerful bright living room with triples glass doors to sundeck, 2 excellent bedrooms, 4-pce. bath. Conveniently close to your private parking. To complement this enjoyable life style of living is a lounge, meeting room, swirlpool, hobby room and barbecue patio. Easy walking distance to ocean. Prestigious location, yet verp realistically priced at $44,900. Phone Morris Lund, 386-3585 any time. Res. 479-6688.

BRENTWOOD BAY 3 BDRM., 2 BATHS

Quality Hucker-built 2-year-old home situated within 3 blocks of the village. Grand 10x11 foyer entrance to the bright living room, with panelled feature wall and brick fireplace, "L" dining room, spacious kitchen with excellent eating area. Master bedroom 2-pce. en suite. Full, bright daylight basement with roughed-in plumbing for 3rd bath. Carport handy to all amenities, only 5 blks. to the Elementary School. Priced right at $61,500. New MLS. Phone Morris Lund, 386-3585 any time, or res. 479-6688.

VICTOR ST. 2 BDRM., REC. RM. $46,900

Absolutely immaculate thruout and in top condition, floors gleaming like new. Porch entrance to cosy living room, family size kitchen with lots of cabinets, 2 good bedrooms, full basement and dandy large rec. room. Recently rewired, replumbed and new roof. Excellent lot, some fruit trees and space for vegetable garden, separate garage. Call Morris Lund, 386-3585, res. 479-6688.

2 3rds ACRE METCHOSIN GOLF COURSE $73,500

See this immaculate 3 bedroom home, offering the dream kitchen for the lady of the house, a spacious living rm. with fireplace, in-line dining room. A full basement with rec. room, plus family room. An ideal Country Home. For more information call Grant MacFarlane, Morris Lund, or Leo Van Dyk, 386-3585, anytime. New MLS.

OAK BAY QUIET LUXURY

Gaze at the superb sea and mtn. views and dream about far away places, but reality and graceful living are right here in this seven year old beauty with 3 bedrooms and 2 baths. Gracious entrance to the airy and spacious in-line living and dining rm. with rustic brick fireplace. Gourmet kitchen lined with richly grained teak cabinets, dishwasher, of course, with 16x11 family room off. Truly delightful den to relax in and the lady of the house will be thrilled with the smart combination of laundry sewing table. Easy care lot, double carport. New MLS. Realistically priced at $107,000. Phone Morris Lund, 386-3585 any time.

NEW HOUSE SMALL LOT $52,675

3 bedrooms, 1½ baths, fireplace, 2 car parks, 1 covered. Includes new range, refrigerator, washer and dryer. Eligible for the B.C. Govt second mtge. of $5,000 at 8¾%. 3½ mile circle. Be quick, call Jack Kennish, Grant MacFarlane, Jack Lidstone, anytime, 386-3585. MLS.

1604 BARKSDALE

Prestige high Gordon Head location. New spacious deluxe home with a dining room. Large sunny kitchen with dishwasher. Quality carpeting throughout. Full basement ready for development. Double carport with sundeck. Shake roof. Landscaped. Asking $85,900. Trades welcome. To view call Leo Van Dyk, 386-3585, res. 479-6264.

MOUNT TOLMIE

1704 KINGSBERRY CRESCENT

Large 5-year-old bungalow with separate living and dining rooms, 3 bedrooms, master 2-pce. ensuite. Close to bus, shopping center, schools and churches. Very early possession. M.L. 20202.

$67,500

NEIL A. FRASER

777 Douglas St. 383-9843

250 HOUSES FOR SALE

Castle Properties Ltd.

INSKIP $48,900

If you need 3 bedrooms and a nice home with a nice home with a fireplace, utility room and a good modern kitchen, perhaps you should check this one out. Separate garage-workshop and nice patio. For more information call BEN GREIG or TOM RAIG at 386-6164 or 385-1606.

FAIRFIELD

Character home walking distance to town. 1250 sq. ft. on main plus stairway to undeveloped upper area. Full basement, large 60x120' lot. Call Hazel Campbell to view anytime at 386-6164 or 592-0632.

.7 OF AN ACRE

Two-year-old immaculate home with lots of seclusion and on a high lot. Floor-to-ceiling fireplace, wall-to-wall throughout, full bsmt. Extremely well built and only minutes to town. Asking $69,900. Quickly Call Ole Knudskov, 598-2461 or Ben Grieg, 598-3105, office 386-6164.

10 MONTHS OLD $59,900

Located on a quiet cul-de-sac in Saanich within the 4 mile circle, this 3 bedroom full basement home is priced to sell quickly, MLS 18701. For more information or an appt. to view, Call Bob Kohlruss 386-6164 or 658-8360.

3 BEDROOMS $45,000

Really! A very generous home for the price. Older two storey, well maintained stucco home which you can move right into and not have to change a thing. Located close to all amenities. For information Call Bob Kohlruss 658-8360 or 386-6164.

ESQUIMALT

Spotless two bedroom, no basement in high location. Carport, nice patio completely up-to-date. Only $44,900. Ben Greig. 598-3105 or 386-6164.

ONLY $39,900

Two bedrooms and a full basement. Good roof, wiring and plumbing, large lot. Ben Greig 598-3105 or 386-6164.

CUTE and COSY

Two bedrooms, large modern kitchen. Close to Gorge Vale Golf Club. Part basement, lots of storage. Fully fenced. Only $44,900. Quickly. Call Irene Dalziel 477-6380 or 386-6164.

UPLANDS SLOPE OAK BAY $75,000 SECLUSION

Immaculate 2-bedroom plus den on full basement. With big family sized kitchen separate dining room. Fine oak floors, leaded glass doors. 75x119 Lot with high hedges providing privacy in back yard. New, exclusive with Ole Knudskov, 598-2461 or 386-6164.

BAY WINDOW BEAUTY $65,900

McRae-Cedar Hill area. Spacious living room with bay window and fireplace. Large sunny kitchen, 2- or 3-bedrooms, 4-piece bathroom. A delightful home in excellent condition. Call me now to view. Connie Weyler, 386-6164.

PAN A BODE ON A LARGE LOT IN CENTRAL SAANICH

Only 8 yrs. young, large living room, kitchen with eating area, 1 bedroom up, room for development in basement. Call Connie Weyler, 386-6164.

CONSIDERING?

So you want to purchase a home — a wise move. You're a little confused and maybe your down-payment isn't that great. Let me help. I have available a few homes in the low to high $40,000 range. Let's discuss your situation. CALL ME RIGHT NOW BOB KOHLRUSS 658-8360 or 386-6164.

GORGE, $52,900

4-bedrooms, 1½-storey stucco bungalow. Living rm. with granite fireplace, family-size kitchen, separate garage. 51x140 lot. New MLS quickly call Irene Dalziel, 386-6164 or 477-6380.

BRAEFOOT PARK $73,000

Over 1600 sq. ft. of living on one floor. All rooms are KING size. 3 bedrooms, two 4-pce. bathrooms. Drive-by 1441 WENDE, and call me to see inside.

CONNIE WEYLER

592-1961 386-6164

JAMES BAY. $49,900

Newly listed charming older home. Situated 1 blk. from Beacon Hill Park and ocean. Large L.R. with F.P., in-line D.R., up-dated kitchen, 2 BR.s plus nursery and a full-high bsmt. suitable for development. Wiring, plumbing, and roof recently re-done. New MLS. Won't last long. Call Chris Greig at 478-5953 or 386-6164.

WANT TO LIVE OUT OF TOWN?

But be 10 minutes from Woolco, well here's an immaculate modern family home featuring over 1600 sq. ft. of accommodation. Some of the many features are large living room with raised hearth fireplace, large dining room with sliding glass doors to the sundeck, modern kitchen with loads of working area, 4 bedrooms, master ensuite, 4-pce. on the main, 3-pce. in the basement, games room, roughed-in rec. room with 2nd fireplace and much more. To view this fine home call Chris Greig 478-5953 or 386-6164.

NOT SANDOWNE PARK

But right on the nose at 1122 LYALL St., priced to sell at only $37,500. Your winnings will be a 2-bedroom basement home (extra BRM down) on a duplex zoned lot (66x100). You've got more to lose at the track, believe me, if you don't see this one! Phone Ruby Reid or Clarence Wonnenberg at 386-6164 (anytime)

THE SWEETEST

Long low rancher with park like setting you will love its floor plan and quiet St. Just 1 blk. south off Sooke Village centre. Close to church, park, and shopping and only a short distance to fishing. First time ever on the market. Price just $47,500. Be the first to see. (New MLS) Lousie Wiltermuth 477-6307 or 386-6164 office.

RANCHER $55,900

This Large 2 bdrm. home is located on a 75x100 lovely corner lot and in quiet area of fine homes. Ohter features include: shake roof, H.W. floors, Doube Driveway and Carport. Just listed and won't last. To view phone RICK O'KANE 479-5533 or LYLE MARRINGTON 383-0251 Office 386-6164.

SWAN LAKE $39,900

Cosy 2 bedroom, no basement home on large lot — semi-secluded. Call Chris Greig 386-6164 or 478-5953.

NORTH FAIRFIELD OAK BAY BORDER

3-bedroom home, finished basement in-law suite or 2 extra bedrooms. Options. Convenient and ideal locale, 912 Cowichan. $63,000 by owner. Drop by or phone 598-8636.

BY BUILDER. NEW TWO-bedroom home with third bedroom finished in basement. Many features including electric heat, thermo-pane windows, large master bedroom with sundeck, and custom kitchen, $65,900. 4198 Shelbourne, open to view Saturday and Sunday 1 p.m. to 4 p.m., or phone 477-0784.

250 HOUSES FOR SALE

Realtor Canada Trust

No. 9-1537 Hillside Ave. 595-5171

CENTRAL VICTORIA LOCATION

Near shopping centre and situated on quiet well-treed cul-de-sac. Four bedrooms, rec. room, two baths, bright kitchen featuring ash cabinets, eating area, spacious living room, feature wall, fireplace, planter, dining. Attractive lot, birch and apple trees, fenced and cedar hedge. A most desirable home. $68,900. Call GODFREY WALLS, 595-5171 or 656-4891. ML 20310.

MODERN MILLSTREAM

Two-year-old lovely spacious family home, 2457 sq. ft., imposing entrance, 4 bedrooms, 3 bathrooms, private balcony off master bedroom. Custom kitchen with dishwasher and garburator, recreation room has conversation pit with acorn fireplace. Treed lot in quiet area. Owner moving. Immediate possession. MLS 20224. $76,500. For further details and appointment to view please contact. GODFREY WALLS, 656-4891, 595-5171 anytime.

GORDON HEAD

Nice three-year-old home comprising 3 bedrooms with master ensuite, spacious kitchen, dining area, stone fireplace. Excellent finished family room with custom bar. Plus extra ½ bathroom and workshop. All this for the realistic price of $63,500. MLS 20559. Call GODFREY WALLS 595-5171 or 656-4891.

DUPLEX

Travel until your heart's content. There's still someone around the house. Spacious bungalow and suite in the Esquimalt-Gorge area. A great place for family fun and a prudent way to provide funds to pay your domestic bills, taxes, insurance and you will think of more. There will be enough! Family accommodation consists of big living and dining rooms, a colorful kitchen, three bedrooms and family room. Sun deck and extra parking area. The suite is perfect! The kind of mortgage you like — big with a low interest rate. Be one of the first to call at this price, $73,900. MLS 19543. Call SIMON FLETT 595-5171 or 592-7451.

WELCOME ALBERTANS

Whether you're transferred or relocating to beautiful Victoria, I have an outstanding parade of new and used home in every district in every price range to show you. A lot of these fine homes have been drastically reduced and are ready for immediate occupancy. To view please call: Jean McMICHAEL 595-5171 or 477-9113.

ATTENTION SOOKE GOLFERS!

Lovely 1 yr. old residence located just a short walk from Broomhill Golf Course and close to Sooke Village. Cosy Living rm with fireplace — electric kitchen with dining rm off — 2 nice bedrms — 4-pce. vanity bath — W.W. carpet throughout. Full basement with rec. rm. and R.I. bathrm. MLS 20376. Full price $52,900. Call: DICK JAMES 595-5171 or 592-2139.

TIRED OF LARGE COMPLEXES?

This two-bedroom condominium is one of only 9 units in the development. 1200 sq. ft. includes ensuite plumbing, inside storage and laundry (washer and dryer included). 5 months old and available for immediate occupancy! Minutes from downtown and on a bus line, $42,900 (firm). MLS 17436. Call BRIAN SINCLAIR 384-8075 Pager 198 or 595-5171.

QUIET END UNIT

At 1741 McKenzie Ave., one of Victoria's better townhouse developments. Nearly 1400 sq. ft. and includes three bedrooms, family room, 2 baths, and a partially developed third floor which is suitable for storage or as a play area for children. This year-old development includes double parking (one covered). outside storage, dishwasher and is only minutes from UVic and shopping and is on a bus line. Near, clean, and well priced at $54,900. Call BRIAN SINCLAIR 384-8075 Pager 193 or 595-5171.

2 OAK BAY LOTS

46x146 each, at the bargain price of $70,000 for the pair. Drive by 2181 McNeill and then call for further details. MLS 20596. BRIAN SINCLAIR 384-8075 Pager 193 or 595-5171.

BEAUTIFUL VIEWS

Of Satelite Channel and Salt Spring Island from the privacy and seclusion of Cloak Hill Road. A one-year-old home on a ½-acre lot which is very well priced at $77,900. 3 bedrooms, full basement, and early occupancy. MLS 20405. Call BRIAN SINCLAIR 384-8075 Pager 198 or 595-5171.

$32,000

Immediate occupancy on this three-bedroom, 2-bathroom, 1200 sq. ft. townhouse. On a bus line, close to schools with lots of storage space, private patio, and a swimming pool. MLS. 17128. Call BRIAN SINCLAIR 384-8075 Pager 198 or 595-5171.

$38,500 UNBELIEVABLE!!

But here it is — a brand spanking new, 3-bdrm home. Kitchen with butcher board counters, woodgrain cabinets and large eating area. Room for all your furniture in lovely living and dining rooms with lush wall-to-wall carpets. Down payment of 5% and B.C. gov't $5,000 2nd mortgage is available to qualified purchasers. S-S duplex on huge lot. Act quickly. JUNE CORBY 478-8780 or 595-5171.

THETIS HEIGHTS

Modern 2 or 3-bedroom bungalow. Over 1,000 sq. ft. of living space plus full high basement. Living room 12x16 with fireplace — separate dining room 11x13 with sliding doors to a 13x19 sundeck — custom-built kitchen — all rooms are carpeted. Rec room 10x23 with indirect lighting and bar. Electric hot water — auto oil heating. Some seclusion. Asking $52,000. Call DIRK OKKER 478-4501 or 595-5171.

GLEN LAKE 10% MORTGAGE CAN BE ASSUMED!

1100 sq. ft. of beautiful living space on main floor consisting of L-shape living and D.R. with W.W. carpet — electric custom-built kitchen with oven top, dishwasher and fridge — 3 good size bdrms — 4-pce. bath and 2-pce. ensuite — full high basement with 10x20 rec room — 20x22 sundeck. Professional landscaping with rockeries — easy access to Glen Lake. Full price $67,500. MLS 19738. Call DIRK OKKER, 478-4501 or 595-5171.

BE FIRST SPOT CASH OR TERMS OAKLANDS

OAKLANDS — Sparkling two-bedroom, stucco bungalow on an easy-care lot. When purchase arrangements are complete on this fine home, there is going to be some very excited new owners. The present owners are not wasting time; they have instructed Canada Trust to sell as expediently as can be arranged. Colorful, nicely maintained. Full basement. Close to Cedar Hill Golf course. $49,900. Call SIMON FLETT 595-5171 or 592-7451.

250 HOUSES FOR SALE

Realtor Canada Trust

No. 9-1537 Hillside Ave. 595-5171

THE ZIEGLERS

595-5171

LORRAINE OR ERIC, 592 1768

ERIC 384-8075, PAGER 503

MICHAEL 384-8075, PAGER 310

DORSET

One of the most liveable, quiet streets in the Uplands. A fine 18-year-old, 5-bedroom, 2½-bathroom home, designed for the larger family. Everything is spacious from the 12x14 dining room to the bedrooms, all over 144 sq. ft. In all, 2900 sq. ft. of fine home at $99,000. Call THE ZIEGLERS.

RETIREMENT LUXURY

A secluded cottage for your leisure days, ideally suited to display your accumulated treasures. Fully modern conveniences with the exterior charm of dormers and bay windows. 2 bedrooms. 1½ baths, sep. dining room, den with fireplace, double garage. $110,000. Call THE ZIEGLERS.

PRESTIGE

Home in 10 Mi. Point. Security assured with your dog patrolling the totally walled grounds. 9 yrs. old, 4 Bdrms., 3 full baths, rec. rm, family rm, den. $175,000. Call: THE ZIEGLERS.

SEA GLIMPSES

From this excellently maintained, 4 bedrooms, 3 yrs. old. Almost surrounded by the forest of Hatley Park and minutes pleasant walk to Lagoon Rd. Beach. M.L. 20440. $65,000. Call THE ZIEGLERS.

FRESH AIR

Bordering Goldstream Park. Quiet country atmosphere. 3 bdrms., full high bsmt. roughed for 3-Pce. bath, rec. rm. $63,500. Call THE ZIEGLERS.

STARTER, $43,900

Put a little work into this newly roofed home and transform this comfortable 3 bedroom, centrally heated home into your castle. 60x140 ft. lot. Call THE ZIEGLERS.

Office 595-5171

LORRAINE or ERIC, 592-1768

ERIC 384-8075, PAGER 503

MICHAEL 384-8075, PAGER 310

BICO

BOORMAN INVESTMENT CO. LTD.

386-7521

7997 EAST SAANICH RD.

Be first to see this brand new 4 BDR home. Impressive entrance hall with carpeted stairs leads you to spacious liv. room with large brick and slate fireplace, dining room with sliding door to wrap-around sundeck. Dream kitchen has exceptional fine finishing of expensive oak cabinets. Breakfast nook. Large carpeted rumpus room with brick and slate fireplace. Over 2,000 sq. ft. of finished living space with beautiful color selection of good quality carpets and fine workmanship. Listed $78,500.

385-7521 OLGA ZACHARY 592-2265

IDEAL AREA

Lansdown School, shopping entre, University close by. No need to fight traffic or commute many miles. This 3 BDR home with large rumpus room, two sets of plumbing, 2 fireplaces, high basement and very private grounds should be a must to see. Only $59,900.

386-7521 OLGA ZACHARY 592-2265

IN FAIRFIELD

I offer you well kept stucco 2 B.R. home. Large LR with fireplace, dining room, full basement. Good neighbourhood. Spotless grounds with separate garage. $52,500. MLS 1005.

386-7521 OLGA ZACHARY 592-2265

FAIRFIELD OXFORD ST. VERY CENTRAL

Desirable, quiet, residential area. Comfortable 2-bedroom home with character. Fireplace in living room. Front parlor — family room. Large, light kitchen and dining area. Full basement with extra room. Lots of room for garden at back. $53,300. MLS. 19932. Call: JOHN HOLMS at 386-7521

WALFRED RD. OFF HAPPY VALLEY COUNTRY PEACE & QUIET

Very attractive 2 level home. Plus suite. Built 1968. Main level about 1250 square feet: raised hearth fireplace in living room, dining room, kitchen, sundeck and balcony. Hardwood floors over part and plaster interior. Downstairs: entrance hall, family room and fireplace, kitchen, bathroom, bedroom, den, laundry area, work space. Lot 116x73. $71,500. MLS 19999. Call: JOHN HOLMS at 386-7521

NO BASEMENT SPACIOUS MT. TOLMIE-SHELBOURNE $49,900

A well cared for 28 year old home offering 1200 sq. ft. of spacious living — LR with fireplace — dining room — thru hall — two large bedrooms — large storage area. MLS 19665.

IAN BOORMAN

386-7521 Res. 592-3335

DUPLEX!

Under construction on 1.30 acre view treed country lot in the seven mile circle. Each side three bedrooms, 1200 sq. ft. and there will be provision for future fourplex! SOMETHING DIFFERENT! $119,000.00 DEAN ELLIOTT or PHIL SIMPSON

383-7339 386-7521 595-1863

T/C TOWN AND COUNTRY REALTY

3579 DOUGLAS STREET 382-7276

OAK BAY HALF ACRE

Quality, very spacious 3 bedroom, 3 bathrooms home with large family size kitchen, 20x22 rumpus room with fireplace, den, sewing room, living room with fireplace and dining room. All this on one floor, no steps — very impressive entrance hall. This is one of the ideal homes for raising a family and entertaining too. $149,000. Terms available. Call A. Klenman 592-9771 or 382-7276.

MANSION

LUXURY NEW HOME, 3 bedrooms, full basement, ocean view area. $110,000. Located in East Sooke. Very special, with many, many extras. Call A. Klenman, 382-7276.

FOR SALE BY BUILDERS, NEW three bedroom home in Parksville. Call Nick, 248-9264 or Tony, 752-9710. Open House, October 30 and 31.

SEMIDETACHED BUNGALOWS, available soon, from builder, $2000 down, from $250 p.m., Davis Box 5253 B, Victoria, V8R 6W4.

BY OWNER, 3 YEARS OLD, 3-bedroom Spanish, full basement, in Sidney, very clean, must sell. $54,500. 656-6527.

Versatile Duo

Printed Pattern 9271 8-20

JACKET DRESSING is a great idea anytime, and especially during the hectic winter season ahead. Bow-tied cardigan slides over smooth dress.

Printed Pattern 9271: Misses' Sizes 8, 10, 12, 14, 16, 18, 20. Size 12 (bust 34) dress 1¾ yards 60-inch fabric.

$1.00 for each pattern — cash, cheque or money order. Add 15¢ for each pattern for first-class mail and handling. Send to: Daily Colonist Pattern Dept., 60 Progress Ave., Scarborough, Ontario, M1T 4P7. Print plainly pattern number, your name, address.

If you think clothing is too expensive, save and sew — send for NEW FALL-WINTER PATTERN CATALOG! 150 styles — lots of exciting quickies. Free pattern coupon. Send 75¢

Instant Sewing Book $1.00
Sew + Knit Book $1.25
Instant Money Crafts $1.00
Instant Fashion Book $1.00

Super Playmate!

591

Tickle a small child's fancy with this plump, pert pal!

Just Ducky — a delightful pet or pillow! Use calico for bonnet, fur fabric or duckable, dryable terry for body. Pattern 591: directions, pattern pieces for 16-inch toy.

$1.00 for each pattern — cash, cheque or money order. Add 15¢ for each pattern for first-class mail and handling. Send to: Daily Colonist Pattern Dept., 60 Progress Ave., Scarborough, Ontario, M1T 4P7. Print plainly pattern number, your name, address.

NEW 1977 NEEDLECRAFT CATALOG has 225 designs, 3 free patterns inside. Knit, crochet, crafts! Send 75¢

Stitch 'n Patch Quilts $1.25
Crochet with Squares $1.00
Crochet a Wardrobe $1.00
Nifty Fifty Quilts $1.00
Ripple Crochet $1.00
Sew + Knit Book $1.25
Needlepoint Book $1.00
Flower Crochet $1.00
Hairpin Crochet Book $1.00
Instant Crochet Book $1.00
Instant Money Book $1.00
Instant Macramé Book $1.00
Complete Gift Book $1.00
Complete Afghans #14 $1.00
12 Prize Afghans #12 60¢
Book of 16 Quilts #1 60¢
Museum Quilt Book #2 60¢
15 Quilts for Today #3 60¢
Book of 16 Jiffy Rugs 60¢

250 HOUSES FOR SALE

Western HOMES Ltd

FANTASTIC STARTER $47,900

Situated on a quiet street this home offers a lovely LR with fireplace, sep. Dining Room, Cab. elect. Kitchen with eating area, 2 bdrms, 4-pce. van. Bath, large utility room and separate wired garage for the handyman, mechanic, etc. LOTS of room for EXTRA vehicles on the 70x100 lot. SEE IT. MLS 19982. Phone

Wilf Cotton and Terry Eden 386-3494 (24 hrs.)

$65,900 2 ACRES 2 BDRM. 2 STALL BARN 2 GOOD TO LAST

Beautiful Metchosin setting, ideal hobby farm, keep horses, chickens, your own beef cattle, give me a call and have a look.

Bill Wilson 386-3494 (24 hrs.)

9½%

Assume the $29,000 plus 1st mortgage and save on your monthly payment. This 1200 sq. ft. full bsmt Colwood House will be vacant Nov. 1, '76. Located near all levels of schools. The house features, raised hearth white brick F.P. teak panelling in kitchen eating area, sand wood cabinets, beamed ceiling in D.R. cedar feature wall in L.R., nicely treed lot, needs some painting and cleaning, but priced well at $57,500. M.L.S. 20435. Phone:

Bill Wilson 386-3494 (24 hrs.)

NEW HOME GORDON HEAD

Close to university, Racquet club, busses, shopping, schools and churches. 1700 sq. ft. finished with rec room, two bathrooms and basement entry. M.L.S. 20436 $74,900.

Terry Smollett 386-3494 (24 hrs.)

NO TRICKS! JUST TREATS!

Delightful Rancher on a treed 101x110 ft. lot offering privacy and seclusion. Large LR with heatilator fireplace, in-line DR, cabinet electric Kitchen with oodles of cupboards and family eating area — 2 good sized bedrooms, 4-pce. bath and utility area. The interior and exterior just freshly painted. Located in Sidney. It's a real gem! Phone Wilf or Terry 386-3494 for private viewing — or call your favourite Realtor. MLS. 20182.

Wilf Cotton Terry Eden 386-3494 (24 hrs.)

Century 21 REAL ESTATE J. D. BOSDET LTD.

120 - 727 JOHNSON 386-3128

8945 EAST SAANICH RD.

Located close to the Experimental Farm. Water view. Approx. 2-3 acre. 2 bedrooms, 2 bathrooms, living room, dining room, w-w carpet, deluxe kitchen. Full basement partially developed including recreation room. A must see. MLS 20290. Price $85,0000.

ED KRAFT 652-3676 ALICE MOORE 592-4529

CENTRAL SAANICH FANTASTIC FAMILY HOME 4 LEVEL SPLIT

1890 sq. ft. finished, 3 bedrooms, 2 finished fireplaces, 3rd roughed-in, 3 bathrooms. Large sundeck, 2-car garage. Located at end of quiet cul-de-sac.

388-4455 ED TAILLEFER 478-5447

CENTRAL SAANICH OWNER "ANXIOUS"

3 bedrooms, full basement, enclosed 2-car garage with workshop area. Rec room 24'x12.6'. Cement wine or root cellar, many extras features. Asking price $73,900. Try your offer, you may be surprised.

388-4455 ED TAILLEFER 478-5447

SIDNEY, REDUCED $63,900 to $59,900

IMMACULATE CONDITION

4 bedrooms, 2 full bathrooms, 2 fireplaces, carpet throughout. Plenty of parking. Must be seen to be appreciated.

388-4455 ED TAILLEFER 478-5447

SEAVIEW .96 ACRE

A 3-bedroom spacious home with full basement, custom built to VLA standards. Double C-P, secluded sundeck, semi-secluded lot. Central Saanich. Easy financing. MLS. $87,500.

Call B. SIMONS

386-6762 652-1731

Landmark Properties Ltd.

OPEN HOUSE SOUTH OAK BAY Sunday, 1-4 p.m.

Natural cedar shake character home featuring stained wood, custom red cedar kitchen, built-in old fashioned window seats, sundeck off dining room, 3 bedrooms (master ensuite) — 1,500 sq. ft. on one floor, mostly w to w carpet. Clean, dry basement with playroom and bright recreation-guest room at ground level. Paved driveway to large sunny yard with fruit trees. Secluded from street, so come in and view.

$79,900 627 Monterey

SENSIBLE HOMES FOR FAMILIES

Your best safety in buying a home is the builder of your home. Our 23 years experience gives you that plus more. Be the judge. You will see they are better built in better locations, of different designs for appearance, maintenance, and comfort. The financing is excellent. If you have good credit, we will help you the best we can to see you qualify for the mortgage. For viewing our homes, ph. 386-6191, 24 hrs. Kasapi Construction Co. Ltd. 538 Dupplin Rd.

MOUNT TOLMIE AREA

Attractive home living room, dining room, 2 bedrooms on large fenced lot. $53,500. Drive by 3337 Aldridge and call owner 598-4850.

250 HOUSES FOR SALE

mann

T. L. Mann and Associates Ltd.

NEW HOMES FROM $62,750

ASK ABOUT OUR GUARANTEED SALE TRADE-IN PLAN OF YOUR PRESENT HOUSE!

LEEDS PLACE SUBDIVISION HAS ALL 3 BDRM., QUALITY FAMILY HOMES — SOME LANDSCAPED AND FENCED. MANY EXTRAS AND VARIETIES OF STYLES AND FLOOR PLANS TO SUIT YOU. NO THRU STREETS, 3 CUL-DE-SACS. 2½ ACRES OF PARKLAND.

VISIT OUR FURNISHED DISPLAY HOUSE OPEN WEEKDAYS 'TIL DARK, SATURDAYS 10 TO 5 P.M.

LOCATED OFF LODGE AVE. BETWEEN SAANICH RD. AND QUADRA ST.

AT THESE PRICES IT PAYS TO MAKE AN OFFER. FULL FINANCING AVAILABLE TO QUALIFIED PURCHASERS. MLS.

OFFICE 598-5144

LISTEN TO CKDA 1220 FOR FURTHER INFORMATION

JUST LISTED JUBILEE AREA BELMONT ST. $48,900

Lots of home — 3 bedrms all large. A cosy brick fireplace in L.R., 4-pce. bath and family sized kitchen. 6' high bsmt. but have a look at the rec. room and bar. Fully fenced beautiful yard — pear, cherry, grapes, and patio for those picnic times. Complete easy care white vinyl siding exterior. MLS.

STAN PELLAND

Bus. 598-5144 Res. 598-5427

TOWNHOUSE ONLY ONE AVAILABLE $49,900

We have just listed a quality 3-bedrm townhouse (one in a group of 7) on no-thru Swan Street off Saanich Rd. Spacious and carpeted with large L.R. and dining looking out to a sunken patio and raised fenced private yard with trees. Maintenance costs are $10.00. If you are lookng for a townhouse but don't want to be part of a massive project — call us for an appointment to view. MLS.

STAN PELLAND

Bus. 598-5144 Res. 598-5427

ON THE ROCKS

New 3 BR, full bsmt, 1½ bath, 2 FP. Drive-in Garage. Elec. Heat. Superior location. View from Cedar Hill to waterfront. MLS 19607 $74,500.

STAN PELLAND

Bus 598-5144 Res 598-5427

ON GARDEN SOIL

150 feet from street on panhandle lot among oak treed site. New 3 BR full bsmt. 1½ bath, 2 FP. Elec heat, MLS 19608. $73,500.

STAN PELLAND

Bus 598-5144 Res 598-5427

CAN'T AFFORD HIGH PAYMENTS?

Then why not invest in a great SxS duplex in Colwood. Your neighbours rent will keep your monthly payments way down. These are 1,000 sq. ft. each side, and each side has a sitting room, kitchen, bathrooms, 2 big bedrooms, utility-storage room, private entrys and fenced yards. Recently redecorated. Separate services except water. Call me about it and we'll figure out a way for you to buy. List price $57900. MLS 19568.

KEN MANN

Bus. 598-5144 Res. 477-6773

david burr LTD.

655 FORT ST. 384-9335

TRANSFERRED To Victoria?

If so, don't miss seeing this delightful Cape Cod type home situated in popular Rockheights. Features three bedrooms, large living room, entertainment-size dining room — both have top quality wall to wall over hardwood. Roomy kitchen with lots of cupboards. Lower level has large rec. room with attractive bar. Extra parking for rec. vehicle or boat. Easy care lot. Handy to schools, churches, playground and shopping. This home is immaculate in every detail. Owners leaving Victoria and anxious for quick sale. MLS 20771.

$72,500

W. E. (WIL) WILSON

384-9335 477-4328

OPEN HOUSE SAT.-SUN. 1-4:30 2966 ROCKHILL

Full high basement with 1352 square feet on main floor, thermal windows throughout, save on heating costs. Extra large kitchen with cupboards enough for any family. Large master bedroom with walk-in closet, en-suite with shower. Room for large two bedroom suite in basement with separate entrances. Double carport plus extra parking. No yard work this year as lawn is already in. Call anytime. 478-7753.

BUILT BY OWNER FOR OWNER, ¾ of an acre of peace and tranquility, 24x12 ft. barn, with loft, just to one side of property. Patio off dining room, nestled amidst sloping rocks and trees. One and half year old ranch style house, very tastefully appointed. 28x14 ft. rumpus room, dining room with china cabinet, made of blue mirrors and glass. French doors, leading to a sunken living room, which features white marble fireplace, well thought out kitchen, including fridge and stove, 2 bedrooms with room for 3rd. Bathroom has 2 sweetheart sinks of marble. Also, has sunken bathtub, $68,000. 478-9872.

SAVE $$$

Have your home custom built to meet your needs. Phone 384-2990 after 6. No calls Fri. or Sat.

TOD-HACKETT CONSTRUCTION LTD.

Days 384-1101 Nights 477-5554

250 HOUSES FOR SALE

GORDON HEAD TOWNHOUSE CLOSE TO UNIVERSITY

Unique decore. Spacious D.R. and L.R. includig fireplace with wood box. Pleasant view of inner park. Kitchen patio doors open to private terracaed decks. 3-bedrms. with large walk-in closet off master bedroom. 1½ bathrooms. Wall-to-wall carpet throughout. Extensive storage space. Includes drapes, stove, fridge, garburator. FC basement with laundry tub. Covered pool and sauna. Double parking. Asking price $56,900.

388-9172 ANITA McLEAN 384-5116

OFFERS??? VENDOR MUST SELL

OPEN HOUSES 864 & 868 LESLIE WED. THRU SAT. 1:30-4:30 EACH HAS 3 BDRMS.

$69,800

CALL FOR DETAILS:

388-9172 ANITA McLEAN 384-5116

388-9172 R. A. LINDSAY 388-7407

OPEN HOUSE 3967 OAKWOOD FRI. & SAT. 1:30-4:30

VENDOR ANXIOUS

Vendor considering moving south. Come and view this spacious family home close to the UNIVERSITY and shopping. 3-bedrms. with 4th down, large rec. room (43'x11') with fireplace, living room with fireplace and good sized dining room. $69,900.

388-9172 ANITA McLEAN 384-5116

388-9172 HARRY PALM 384-7229

"COUNTRY ESTATE"

FUTURE SUBDIVISION POTENTIAL

Top quality ranch style custom built home. Siding exterior and heavy shake roof located on 2.2 acres. $135,000.

TREVOR MILSTED

388-9172 592-2550

COMMERCE CAPITAL TRUST

Formerly Farmers and Merchants Arust 731 Fort St.

Byron Price and Associates Ltd.

804 BROUGHTON ST. 385-2458

A DEAL

Owner has moved in apartment and wants to sell! Excellent bungalo home with large LR and DR, 2 or 3 bedrooms, family size kitchen, full basement with large rec. room. Please note all rooms are good size. Asking $53,900. Clear title. Phone Victor Wong 385-2458.

$67,900 935 AMBASSADOR

Drive by this 4-year-old home, 3 or 4 bedrooms, extra large master ensuite. Rec. room, large sundeck from dining room overlooking garden with fruit trees. Make an offer. To view call Kay Davies 385-2458 or 383-4387. MLS.

TRY $500 DOWN 1278 BASIL

(Hillside to Cook to Basil)

Tudor style — over 2,000 sq. ft. Full basement — 4 bedrooms — 2 bathrooms separate dining and living room. A dignified home. Make your offer quickly. MLS 19051.

385-2458 Gladyce McLure 385-8047

QUEENSWOOD $67,500

On the sunny side of the quiet wooded street a lovely bungalow backing to a natural garden of arbutus and rock foliage. 2 full bathrooms, 3 plus bedrooms. A proper family room, with fireplace, opening through sliding glass doors to a secluded patio. Over 1,600 sq. ft. of comfortable home. Call now to see this rare find.

LEILA RYAN

385-2459 Anytime 479-1195 Res.

THETIS HTS. $65,000

A SPARKLING HOME, POLISHED TO PERFECTION, in an unique area. Close to schools, on sewer, with shopping facilities. 1½ bathrooms, 3 bdrms. on the main floor. Dining rm. in line with serene living rm. boasting a floor to ceiling hand-crafted FP. Down is fully developed. Carpeted family room with floor to ceiling fireplace, and a dance floor and family bar adjacent. Large fourth bedrm. or another family room. All this on a beautifully-treed lot, landscaped to perfection.

LEILA RYAN

385-2458 Anytime 479-1195 Res.

SOOKE BETTER THAN NEW 3 BEDRM.

Lovely 3-bdrm. home, en-suite, wall to wall — 2 fireplaces, rec room and extra room in high basement. Immaculate condition — Vendor will consider trade on Courtenay area home. Asking $59,900. Phone Bill Palfrey, 598-4210 or Island Homes Ltd. 386-7545.

UCLUELET

A completely modernized and renovated cozy 2-bedroom house with carpets in every room except for the kitchen which as cushion floor, is for sale, this includes a large 8x12 utility room at the back entrance. Unique A-frame front entrance, shake roof and cedar siding, a new 24'x24' garage, complete with cement floor, shake roof, sliding doors. This house goes complete with stove, fridge, washer, dryer, $42,000. Call 726-7788.

IN ESQUIMALT

2-bedroom home, hot water heated, new furnace. Dining room, living room with fireplace, rumpus room with bar, leading out to heated swimming pool, enclosed with high fence for privacy. Full price $58,900. No agents. Phone 383-0995 evenings.

250 HOUSES FOR SALE

WESTMONT REALTY LTD.

920 HILLSIDE 386-6796

DUPLEX IN-LAW

One of the best up-and-down duplexes — very much up-dated and a pleasure to show. Excellent possibilities. Up presently rented with main and basement in-law suite presently occupied by the owners. Full price of $61,900. Exclusive with:

386-6796 JOHN BUNYAN 383-7777

COLWOOD

Lovely 3-bedroom full basement home on a well treed lot in Colwood. The price is right, having been reduced to $60,900. MLS 19600. To view call:

386-6796 DAVE TAYLOR 384-2718

BRAND NEW TUDOR STYLE

Trade up with whatever you have to this prestigious new Tudor home located on 2 acres near Mill Bay. Over 2700 feet of finished space, four bedrooms, three bathrooms, beautiful old brick fireplace in the living room. MLS 19207.

386-6796 DAVE TAYLOR 384-2718

CRAIGDARROCH CASTLE

A very fine new contemporary home on a quiet avenue of prestige homes. Over 2700 feet of developed area up and down. Beautiful raised hearth marble fireplace in the living room, five bedrooms if desired, three bathrooms, one with therapeutic tub. A very good buy at $135,000. For private viewing call:

DAVE TAYLOR

386-6796 384-2718

PARK-LIKE SETTING

This brand new home is situated close to the University, all school levels and recreation. It contains a large living room with a fireplace, dining room, wall to wall carpet, three bedrooms, one and one-half bathrooms and a full basement. Priced at $67,900. MLS 20078.

ARNOLD MARR

386-6796 477-6233

FIFTH ST. NEAT CLEAN & SOLID

Are the best words for this excellent two-bedroom home that has everything — central fireplace, extra bedroom in the basement, built-in garage, rec room and a nicely landscaped yard with a garden patch. MLS. Owner has moved so try your offer.

ARNOLD MARR

386-6796 477-6233

UNIVERSITY AREA

3 bedrooms on the main floor. Living room with fireplace. Rec. room, 4th bedroom and 2-pce. bath in basement. Central location to all school levels, stores and buses. Hardwood floors throughout. Priced reasonably for quick sale at $62,900.

386-6796 BILL SIDHU 477-5382

GLANFORD-CAREY 611 JOLLY PLCE.

Quality built 3-bedroom home with professionally finished basement. 2 fireplaces, 3 bathrooms, thermopane windows throughout and much more. The asking price is $74,900. Try your Trade.

386-6796 BILL SIDHU 477-5382

TOWNHOUSE

Trp low down payment. Three bedroom and end unit located

Try low down payment. Three bedroom end unit located close to all conveniences. There is one 4-piece bath and a 2-piece bath. Wall to wall carpets over Hardwood floors. Reasonably priced at $36,500 includes near new stove, fridge, washer and dryer.

386-6796 BILL SIDHU 477-5382

MALEN CONST. CO.

Offers

2 New Homes Colwood!

2767, 2775 Ronald Rd.

(Sooke Rd. to Ronald Rd., just past Glen Lake Rd., on right) 3 beds! Base! 2 fireplaces! 1½ baths! Landscaped! A real buy at $59,900 with 1st. Mortg. of $44,600 at 11¾%.

ALSO

Brand New Strata Duplex!

2 beds, base, fireplace, 1118 sq. ft. Private yard! Last one of 4 units! Full price just $48,600, 90% mortg. available. All above qualify for Gov't 2nd Mortg. till Nov. 30.

658-1122 anytime

RIM ROBERTS INVESTMENTS & MANAGEMENT LTD

702-1175 DOUGLAS 388-6691

ESQUIMALT

Saxe Point

$54,900

This home is just a few hundred yards' walk to beautiful Saxe Point Park. Situated on a large lot 72x154 with fruit trees and easily cared-for lawn. Two bedrooms on the main floor, the master being 13x15; living room 14x19.6; dining room 9.6x10; two more finished rooms in the basement. This is an excellent home for a young growing family.

JOE MANTON 382-5211

KNOWLES REALTY LTD.

TRANSFERRED

That is the only reason this beautifully kept 3-bedroom home is on the market. On a quiet cul de sac and in a good area this is an ideal family hone. Vendor anxious. Asking only $57,900. MLS. 19047.

384-8101 Ken Porter 656-5235

CONTEMPORARY SECLUSION

Architect Designed 3-bedroom multi-level cedar and glass home on .42 of an acre hidden from the road with a long private drive. Luxurious wall to wall, 5-pce bath up, 4-pce down, laundry room, den, living room, dining room. Present all offers on $87,500. Vendor extremely anxious.

Bruce F. Gibson

Charman Pacific Realty, 385-9765

250 HOUSES FOR SALE

BLOCK BB BROS.

CARNARVON PARK

This beautiful, well kept 3 bdrm. full bsmt. family home. Carnarvon is a first class residential area and close to all amenities. Inc. in the asking price are: drapes, stove, fridge, washer. Firs. are carpeted over H.W., DR and LR with FP. Fruit trees in backyard of the 120 ft. deep lot. Priced at $58,000.
386-3231 J. A. PITT 477-4935

DUPLEX $74,900

There is excellent accommodation in this roomy up and down duplex with extra suite in bsmnt. 2 bdrms. on main plus large LR and big kitchen. UP has 1 bdrm., LR with Olympic view and modern kitchen. Stoves, fridges, one washer and some furnishings inc. Located at 2820 The Rise.
386-3231 J. A. PITT 477-4935

LOTS OF ROOM

A large secluded lot enhances this 4 bdrm. home in Gordon Head, sundeck and rock patio with built in BBQ. To view call:
KAREN DUBE
386-3231 477-7034

INVESTORS

You can live in the 3 bdrm. suite, rent the 2 bdrm. suite and 5 housekeeping units, or rent it all and collect a gross annual revenue of around $14,000. Wall to wall throughout. New fire alarm, emergency lighting, gutters. Ideal location.
BETTY HILL
386-3231 477-8972

5 BEDROOMS

Or 4 bdrms. and a den, in this immaculate, fully furnished 5 yr. family home in Colwood area. 3 bathrooms, and many extras for convenient family living. Beautifully landscaped.
BETTY HILL
386-3231 477-8972

GOOD BUY?

3 plus bdrms., 2 baths, full bsmt., large pretty lot. All in very good condition. Located close to schools, churches, shopping and transportation. $50,900.
NORA STOW
386-3231 384-5765
BARB MacDOUGALL
386-3231 658-5702

4 BDRMS.

Try $5,000 down on this vacant tastefully decorated home. Over 1200 sq. ft. with spacious rooms. This home is somewhat deceiving from exterior. W-W, lge. kitchen with fridge and stove, economical electric heating, and an excellent lot for that vegetable gardener. $44,900.
BARB MacDOUGALL
386-3231 658-5702

WE TRADE HOMES

Not all together happy with your present home? Afraid to look for something new in case your home doesn't sell? Give us a call and we'll be happy to discuss our trade or guarantee plan with you. Be comfortable in the feeling that you know what cash you will have to work with. Browse through our catalog and see what you can afford. For attention with the personal touch call.
NORA STOW
386-3231 384-5765
BARB MacDOUGALL
386-3231 658-5702

QUICK POSSESSION

Cosy secluded 1 bdrm. no step home, featuring a large lot with apple, pear, plum and peach trees. Nicely renovated this home must be seen to be appreciated, asking only $45,900.
RUSS McDOWELL
386-3231 382-7930

MOST FOR YOUR MONEY

This 2 bdrm. full bsmnt. contemporary home features 2 FP's, large sundeck off dining rm. and productive greenhouse. Very convenient location, quiet street. Lot 50x167. Asking only $52,900.
RUSS McDOWELL
386-3231 382-7930
BETTY HILL
386-3271 477-8972

REASONABLE

ACCOMMODATION. 1. $25,900 asking price for a 2 bdrm. of approx. 950 sq. ft. unit situated in Tillicum-Burnside area. Excellent starter to build your equity.
2. $44,900 asking price for this 2 bdrm. full bsmt. of approx. 1100 sq. ft. 3rd bdrm. in bsmnt. Property is in good repair and excellent condition for its age. Treed lot and fenced. (40x165). Drive by 2730 Shelbourne and call:
OLIVE L. MARTIN
386-3231 479-8913

DEEP COVE AREA

Large NEW 3 bdrm. family home in a treed setting with SOUTHERN EXPOSURE on .57 ACRE. Double thermopane windows in main living area. Full bsmnt., 2½ bathrooms, 2 FP's and a huge double sundeck. $76,900. New ML 20733.
GERRIT KLOOTWYK
386-3231 384-8075 pager 481

1224 FAIRFIELD RD.

Very attractive older FAIRFIELD home of approx. 1512 sq. ft. 2 bdrms. plus den. Living rm. features 4 sets of FRENCH doors. R-3-2 zoned. OPEN HOUSE WED. 1:30-4. $74,900. ML 19859.
GERRIT KLOOTWYK
386-3231 384-8075 pager 481

SOMETHING GOOD!

NOW ONLY $57,000. You are close to town, handy to airport, ferries and yet have peaceful country style living in this immaculate 3 yr. old 2 bdrm. home situated on a nicely landscaped lot. Try your offer.
TED PHILLIPS
656-5584 656-5337

THIS CAN BE YOURS

Sit in this comfortable living room and relax in front of the white quartz stone fireplace. This well built 4 yr. old home near Sidney has 2 bdrms. on the main floor plus 2 rooms and a 2 pce. bath in bsmnt. Ideal for further expansion. Owners have relocated and will look at all offers to asking price of $59,000.
TED PHILLIPS
656-5584 656-5337

IT'S NOT A PALACE

But it could be a castle looking across the school yard out across the Harbour to the city's skyline. 3 bdrms and whole lot more for one down to earth price of $33,500.
386-3231 BING RICHARDS 385-3806

NORTH SAANICH

Beautiful cedar home with beamed ceiling living room and sea views, 2 bdrms up and one down. This ½ acre lot has been landscaped. Move in and enjoy the surroundings. $69,000.
BEN RICHARDSON
656-5584 656-6958

SIDNEY

This is an extremely nice 2 bdrm home with another 2 finished bdrms and 2 pce bath in the bsmnt. Large well maintained lot very attractive at $59,000. To view this or other fine homes in this area call:
BEN RICHARDSON
656-5584 656-6958

TASTEFULLY

DECORATED. 2 bdrm home, with a large but warm living room. Den, and a bright kitchen and eating area. Well kept yard with fruit trees and shrubs. Double garage. $49,900.
JERRY VANDER ROS
386-3231 592-7765

MAPLEWOOD AREA

A home with something for everybody, 4 bdrms, 2 fireplaces, rec. room, 2½ baths. Trees for privacy, professionally landscpaed fenced all the way around. A real family home. $79,900.
JERRY VANDER ROS
385-3231 592-7765

This up and down older duplex is in nice shape with separate meters and entrances. Vendor will carry approx. $39,000 at 10%, 2 yr. term. Take advantage of the Govt. 2nd before Nov. 30th. Real easy living at only $49,600.
386-3231 OLIVE WEBBER 479-9661

INVESTMENT

DUPLEX. In heart of Langford business district and close to commerical zone, this well maintained up and down duplex consists of 2 bdrm suite on main plus 3 bdrm suite up. Coloured appliances. Walk to shops. Compare at only $59,900. Full details with:
386-3231 OLIVE WEBBER 479-9661
478-5561 GAIL JENKINS 478-6458

250 HOUSES FOR SALE

BLOCK BB BROS.

BROOMEHILL

Beauty. This brand new 3 bedrm full bsmnt home backs onto proposed parkland, near the golf course. Close to schools and shopping. $53,900.
CAROLE BORGENS
386-3231 478-5963

WATERFRONT

RETREAT. 2 bedroom "Gingerbread Cottage: on 100 ft. of lake front at Florence Lake. Property is heavily treed with Arbutus and evergreens, home features much wood panelling, shag carpeting and panoramic Lake view. Price of $59,800 includes extra building lot.
CAROLE BORGENS
386-3231 478-5963

TENNIS ANYONE?

Want an easy care 1 bdrm cond on the bus line, a short walk to shopping and with pool, sauna and tennis courts? Call to view this $37,000 beauty.
CAROLE BORGENS
386-3231 478-5963

TOWN AND COUNTRY

Ideal starter for young growing family. This 1½ storey, 4 BR. home with over 1200 sq. ft. of living area is located on a quiet street, one block city bus and a short walk to Woolco shopping. Fenced lot ideal for small children with room left for a garden. Priced at $51,500.
477-1841 ERNIE CHARLES 592-0046

JUST AROUND THE CORNER

This 2 BR. bungalow is ideally located close to Hillside shopping, Cedar Hill Golf Course, city bus, community centre and schools. Large LR, bright kitchen and a yard just waiting for a gardener.
477-1841 ERNIE CHARLES 592-0046

STURDY, LARGE, LIVABLE

This family home is located in the Glanford area and features 4 extra large BRs, gleaming HW floors, 1½ baths, heatilator FP, bright large DR with door leading to sundeck. FHC bsmnt., with rumpus room. All this for $61,500. To view call:
477-1841 ERNIE CHARLES 592-0046

BACHELORETTE'S SPECIAL

$42,550. Make me an offer on above price and enjoy this delightful two BR., no basmt., charmer, sundeck off LR. with glass doors. Your little kingdom and so much better than a condominium or apartment.
477-1841 PAT FORBES 477-1781

PRICE REDUCED

Older character reduced $3,000 makes this home very interesting. 2 BR. up plus 1 down. Large LR. and separate DR. with beamed ceilings. Nice yard with lots of trees. Now offered at $53,900.
477-1841 KEITH KAYE 477-7545

SUPERB VIEWS

Everchanging panorama of sea, city and mountains from this new quality home in Colwood. 1506 sq. ft. on main, with 3 bedrooms, bright Crestwood kitchen, separate DR., high cathedral LR. with floor to ceiling FP. Offered at $125,000.
477-1841 JOHN KEATS 384-4262

ESQUIMALT

On quiet, attractive street this 3 BR. NO-STEP OFFERS COMPACT LIVING WITH AIR OF BRIGHT SPACIOUSNESS. Gleaming hardwood in living-dining room, cute kitchen, beautiful landscaping, lots of parking. Price $47,900.
477-1841 JOHN KEATS 384-4262

SUPER BUY

Just $44,500. You can own this 3 BR., full basmt., home. Large kitchen, LR. with FP. and extra big lot, ideal starter.
477-1841 CLIFTON MAK 384-5947

PEACE AND COMFORT

Immaculate 3-yr.-old home on nice corner lot in Gordon Head. LR. is 16x14, DR. withsliding glass doors to sundeck. Bright kitchen with eating area, 3 BR. on main plus rec. room and rooms ready to be finished. Asking $72,500.
477-1841 CLIFTON MAK 384-5947

HOLDING PROPERTY

Older home close in. 3 BR. family sized kitchen. Separate DR. and LR. Partial development in full cial all around the property. Only $45,500.
477-1841 TARA BHALLA 382-8879

SOMETHING SPECIAL

One-yr.-old quality home constructed with care and thought for convenient, comfortable living. 3 BR., 2 pce. ensuite, beautiful FP. in living-dining room with sliding doors to sundeck. Full basement, R.I. for development. Close to shopping and schools. Only $66,900.
477-1841 TARA BHALLA 382-8879

4½ AC. SOOKE

Also a six room house only 3½ yrs. old, 2 FP., quality built by owner, all hardwood floors. An excellent buy at $120,000. To view call:
477-1841 RENE BOURDIN 642-4150

.9 AC. — $39,500

Nicely treed property in Sooke hills offering a beautiful view of the ocean, well water, septic field all in and a small house to cuddle in. Call:
477-1841 RENE BOURDIN 642-4150

1 1-3 AC. — E. SOOKE

What a view from the living room of this 2 BR. home with approximately 90 feet of waterfront drive down to the beach. Slide the boat into the water, and enjoy fishing or just nose around in the waters of Sooke basin. Good well water, grow your own garden, gather your winter fuel off the beach. What more do you want for $59,500.
477-1841 RENE BOURDIN 642-4150

3 BR. — $49,950

Quality built home with full high basement, all W-W, FP, concrete drive and a view. Call:
477-1841 RENE BOURDIN 642-4150

E. SOOKE. $47,500

½ acre and house in East Sooke on Seagirt, water services, beautiful view of ocean waters, well treed. To view call:
477-1841 RENE BOURDIN 642-4150

CORDOVA BAY JEWEL

Are you tired of condominium or apartment living? If so then this is for you. This is a beautiful architecturally designed no basement, 1 BR. home, DR., LR. with FP., built in stove in a bright and cheery kitchen, utility room, large pantry, attached garage with storage rooms. There is a small room for an extra single bed. The grounds exceptionally landscaped with trees, a brook, small orchard and very private patio, opposite beach access. MLS. $63,000.
477-1841 AL BULL 477-2149

FULLY FINISHED BASEMENT

This 1 yr. old home is ideal for a big family. Located in desirable Gordon Head area, 3 BR on the main floor, bright kitchen, good sized DR, large sundeck. Basement is completely finished professionally with 2 more BR, 3 pce. bath, laundry room. Nicely landscaped with double carport. Fresh on market at $74,500.
477-1841 CLIFTON MAK 384-5947

LAKE VIEW

.58 acre lot right across from Elk Lake. Several producing fruit trees (apple, pear, cherry, etc.) Oh yes, there is also a well insulated 3 plus 2 BR home. Asking $68,500. To view this desirable property call:
477-1841 AL POTTAGE 479-2716

BRENTWOOD BEAUTY

Ready soon. This brand new 3 BR home on a large 70x120 ft. lot, has many features such as panelled LR wall with FP of antique brick. Senwood kitchen cabinets, provision for dishwasher and vacuum system. Walk in closet and ensuite bathroom for the master BR. All this for only $69,900. For further details and viewing call:
477-1841 AL POTTAGE 479-2716

$47,000

Immediate possession. 2 BR no basmt., home quiet street near Hillside Shopping Plaza. Lot 180' deep. Separate garage.
477-1841 BILL REMPLE 658-5794

250 HOUSES FOR SALE

BLOCK BB BROS.

DRIVE BY

These 2 new homes on exclusive See Sea Place (Off Wallace Dr. at Saanichton). No. 7964 has about 1350 sq. ft. finished providing BR, (master with 3 pce. ensuite and walk in closet), separate DR, bright kitchen with spacious eating area ($72,500). No. 7988 is a beautiful 3 BR rear split level with about 1400 sq. ft. finished ($77,500). Both electric heat.
477-1841 BILL REMPLE 658-5794

$42,500

Charming cottage near town, bus and Sears. Completely renovated, 2 BR, easy care yard. To view please call:
477-1841 RUTH STIRLING 385-4223

NEW HOME

In Central Saanich. 2 BR up, 2 down. Large LR and DR, floor to ceiling FP, ensuite plumbing. $59,900.
477-1841 RUTH STIRLING 385-4223

$43,000

Good 2 BR starter or retirement. Basement, oil heat, small fenced easy care yard. Near town and all conveniences.
477-1841 RUTH STIRLING 385-4223

HANDYMAN WANTED

This little house needs work but livable as is. One bedroom on main, one up. Large lot in high Quadra area. $35,000.
477-1841 RUTH STIRLING 385-4223

CUT EXPENSES

Share comfort. Everything is doubled here. 1320 sq. ft. on main gives you two complete modern kitchens, 2-4 pce. baths, 2 BR plus 2 extra rooms down, separate entrances. Wrap around sundeck and beautiful view of Gorge Waters from both suites. $67,500.
477-1841 RUTH STIRLING 385-4223
VALERIE STRETCH
477-1841 477-6770

$55,000

Solid three bedroom house zoned multiple. Would make good home, investment or rental.
477-1841 RUTH STIRLING 385-4223

FAMILY HOME

Well built, well kept, 5 yr.-old home, 4 BR, 2 bathrooms, large rumpus room with drive in garage on an easy care lot, fireplaces separates LR and DR. Ideally situated near all public services and schools. Ask ing $63,900.
SUBHASH SHARMA
477-1841 479-4933

CHARACTER HOME

Completely modernized large 3 BR 1400 sq. ft. home with beautiful leaded glass windows. Rumpus room, bathroom plus two bedrooms in full high basement. Within walking distance to stores, schools, bus stop, theatre and banks. Asking $61,900.
SUBHASH SHARMA
477-1841 479-4933

WHAT A VIEW!

Lovely 3 bedroom home high atop triangle mountain. City and water views. ¾ acre lot. Inside split with bedrooms nicely separated from living area. Large kitchen with eating area. $73,900.
DOUG COLE 478-5561 478-4494

MUST SELL

Two lovely homes in nice areas are available to immediate occupancy. One in Colwood Lake Estates, 4 BR's, good bsmt development. Reduced to $65,900. One in beautiful Goldstream area, close to nature. 3 BR's, full bsmt with rec and family rooms, (heatilator FP, floor to ceiling california slate) extra quality throughout. Asking $66,500 but will consider all offers. Both homes are nicely landscaped.
BILL LEWIS 478-5561 478-5818

OAK BAY

Modernized 2 BR home with full bsmt. Situated on a nicely landscaped lot in a quiet area close to beach and shopping. A very nice $58,500 MLS
BOB PAUL 478-5561 478-2477

SOOKE SALE

Better than new at $51,500 or ???. 3 BR home with almost immediate possession. Vendor moving out of area. Cooks domain enhanced by built in nook. Double entry to main bath. Many extras.
GAIL JENKINS 478-5561 478-6458
OLIVE WEBBER 386-3231 479-9661

$57,500

Sacrifice Sale! 3-year-old family home with views of Langford Lake, quiet cul de sac, early possession possible. Close to all amenities. Offers to $57,500. Courtesy all Realtors.
GAIL JENKINS 478-5561 478-6458
OLIVE WEBBER 386-3231 479-9661

$23,900

Nicely treed ½ acre lot in Colwood. Build your own or Vendor will build to suit. Ideal family area close to schools, shopping, sports facilities.
GAIL JENKINS 478-5561 478-6458
OLIVE WEBBER 386-3231 479-9661

NEW—INEXPENSIVE

STARTER. "newly weds" here's the ideal home for you to get started in. If you qualify you have "only" 30 days left to take advantage of the B.C. 2nd $5,000 mtge. Try $2,000 down, 3 bedrooms, full bsmt with 2 pce. bath.
NORMA SAUNDERS
478-5561 478-9182

NEWSTEAD REALTY LTD.
1637 FORT ST.
3200 QUADRA ST.

$5,550

Could easily be your down payment on this smart two-bedroom bungalow, in Central Area. $46,900. F.P. Call
DALE VIEWEGER
598-5166 479-9416

WITCH'S BREW

Not in this immaculate home. 2 Yrs. young, beautifully landscaped and fenced. 1½ baths with full basement, ready for that 2nd fireplace, 3rd bath and 4th bed. Reduced to $62,500. MLS19344.
PHONE TODAY
HARRY GRAY
598-5166 477-9967

HANDY LOCATION

Close to schools and shopping in the Oaklands Area. This 5-B.R. needs a new owner to appreciate the work that makes it so nice. Asking only $54,500. MLS 19513
386-8871 GRAE LANGSTON 386-8596

SPACE FOR YOUR FAMILY

Large vacant house, redecorated. New kitchen, full basement and large fenced lot. Call:
386-8871 MRS. McKEAGE
479-5868

598-5166
386-8871

Executive Wanted

To make an offer on our country Colonial home, 1700 sq. ft. on main floor, with pool of course. 656-5487.

Leverton Realty
385-8012

250 HOUSES FOR SALE

YOU MAY BE THE PURCHASER FOR WHOM ONE OF THESE SPECIAL HOMES HAS BEEN DESIGNED. MUCH MORE THAN YOUR AVERAGE HOUSES IN YOUR AVERAGE SUBDIVISION THESE HOMES OFFER MANY EXTRA FEATURES IN QUALITY, FINISHING, DESIGN, AND LOCATION. YOU AS A SPECIFIC PURCHASER HAVE BEEN IN MIND SINCE ORIGINAL PLANNING OF THE SUBDIVISION. FOR THE RETIRED — SPACIOUS TWO BEDROOM DELUXE HOUSES. FOR THE YOUNG EXECUTIVE OR PROFESSIONAL FAMILY — FOUR BEDROOMS, FAMILY ROOM, STUDY, FAMILY BATHROOM, SPLENDID MASTER SUITE, GRAND ENTRANCE FOYER, AND GRACIOUS LIVING AND ENTERTAINMENT AREAS. LOCATED ON THE NORTH BOUNDARY OF LAMBRICK PARK IN GORDON HEAD OFF ROSSITER OFF KENMORE. LA FONTAINE PLACE. OPEN SATURDAY AND SUNDAY. THIS WEEKEND 1-4 P.M. PLEASE COME TO SEE US

FIRESIDE
FIRESIDE Holdings Ltd.

250 HOUSES FOR SALE

FOR SALE Royal Trust

3400 DOUGLAS ST.
384-8001

OPEN HOUSES

702 CANTERBURY
MON., TUES. AND WED.
2-4:30 P.M.

Quick possession and excellent living offered at the new low price of just $53,900! White stucco 2 BR., 1½ bath bungalow. Rumpus room — sundeck off the dining area, fireplace and hardwood floors in the lovely living room. Do come and let us show you the value offered. View with JOYCE MILLER or JOHN MORRY 384-8001. MLS.

SHIRLEY MEYER'S BEST BUYS

1. SUPER STARTER FOR $39,900
—Spacious 2 BR. with separate dining room, large eat-in kitchen.
—Beautifully broadloomed, and oh so cosy!
—Fenced garden. one block to transportation, recreation and shopping.
—See it, you'll love it!
—Early possession. can be yours.
2. A DREAM FOR $52,900!
—One owner 5-yr.-old custom built.
—Over 1-3 acre lot!
—3 BRs. superbly planned kitchen with dining area at window.
—Fireplace, carport, heated workshop.
—Withing 5 mile circle and yet nature at your doorstep.
3. ROOM FOR EVERYONE. $57,900.
—3-year-old family home in excellent condition.
—LR., DR., eat-in kitchen
—3 BRs. with master ensuite.
—4th BR. and Rec. or TV room with room for expansion down.
—Fenced lot and carport.
—Scenic mountain views, immediate possession.
4. A BEAUTIFUL FEELING FOR $67,500!
—3 BR., 3-yr.-old split level.
—3 Bathrooms, one ensuite.
—75x100 ft. lot with trees and sundeck having southern exposure.
—The plan, interior decor and condition are unbelievable.
—Let me surprise you with 1530 sq. ft. of superb living area including "The Ward Room" with bar — mud room and workshop area.
—Owners leaving country.
5. OAK BAY BORDER $86,900.
—Exciting year old California two storey stone and cedar.
—Vaulted and beamed LR ceiling.
—2 distinctive fireplaces.
—large family room in teak.
—5 BRs, 3 bathrooms, one ensuite.
—Kitchen, excellent cupbd. space and work area, plus separate dining.
—Clean economical electric heating.
—2500 sq. ft. of beautiful living with room for further development in this lovely res. area.

CALL NOW! SHIRLEY MEYER regarding the above best buys. 384-8001 or 478-5268.

SURE SELLER!

—Exciting new Spanish style
—Approx. 1800 sq. ft. finished
—Finished rec. room and bar
—2 Fireplaces
—3 Bedrooms, 1½ baths
—Across from Lambrick Park and school
—5 yr. Warranty
—Landscaped.

STAR ATTRACTION at $79,900 Hurry before you miss out!
JEANNIE DEWHURST 384-8001 or Res. 477 6040.

SUPER STARTER
1041 TULIP AVE.

Attractive two-bedroom full basement bungalow on quiet dead-end street with large treed secluded backyard. Living room with fireplace, large family kitchen, fridge, stove, washer and dryer included in asking price of $55,900. Vendor transferred, house ready to move into. make your offer today.
384-8001 PAT BAILLE 479-4594

POTENTIAL PLUS!! PRICE REDUCED FROM $63,900 to $59,900
3867 ROWLAND AVE.

Three-year-old up and down duplex, 900 sq. ft. on each floor. Two bedrooms and covered sundeck on each level. First mtge. of approx. $45,900 at 10¾% can be assumed. Presently zoned single family dwelling, but possibility of re-zoning duplex. House vacant and vendors most anxious to sell, will look at all offers.
384-8001 PAT BAILLIE 479-4594

CADBORO BAY SECLUSION AND VIEW COULD YOU BE HAPPY

in a home perched on the ridge overlooking Cadboro Bay. We are pleased to offer this immaculate 2-bedroom home tucked away in a secluded park-like setting, for sale. The full basement is partially-developed (2 rooms and bathroom, storage cupboards, workshop). Hot water heating some thermopane windows, make this very spacious home cozy and comfortable. Watch the boating activities in Cadboro Bay from your library window. A truly excellent buy at $139,000. or further particulars call: "THE McGREGORS" 384-8001 or Res. 477-3675.

2 BR. CONDOMINIUM $36,500

Just a short stroll from downtown Victoria. Corner suite on the top floor of this nearly new bldg. An excellent value at $36,500. Call ((THE McGREGORS" 384-8001 or Res. 477-3675.

TALK REAL ESTATE WITH JEANNIE DEWHURST

1. Top This For Value! Secluded ¾ woodsy acre near University plus immaculate 3 bedroom plus den home. Rec room. Only $109,900. Must be sold. MLS.
2. New! Off Cedarglen! Interesting 3 bedroom 3 bath home. Rec room and den. Only $109,000 MLS.
3. South Oak Bay Opportunity. Updated, interesting 3 bedrm, 3 fireplace character home plus 2 separate title lots. $179,000 or if that's out of reach compromise for just the house as is.
4. Spectacular Seaview! Oak Bay! New! Built by David Gurr to meet executive standards. $252,000 MLS.
5. Elegance Personified! Couple perfect 2 bedroom plus den home. Extremely tasteful for refined living $129,000 MLS.
6. West Coast styling. New. Contemporary just off Rockland Avenue. Superb rustic 2 storey 3 bedroom plus family room home. Sitting room off master with fireplace. $173,000 MLS.

Call now. JEANNIE DEWHURST 384-8001 or Res. 477-6040.

VIEW VIEW VIEW OAK BAY — ONLY $119,000

This unique home is architecturally designed to take full advantage of the outstanding view of the Strait of Juan de Fuca and Olympic Mountains in the background. Four bedrooms, 2 and 1½ bathrooms, (master bedroom has large 3-pce bath and walk-in closet). Spacious family room with music alcove. MLS 18056. Call:
THE McGREGORS"
384-8001 477-3675

WATERFRONT LOT $32,000

Approx. 105' waterfront by approx. 160' near Bates Beach about 5 miles North of Comox. Trees and bush offer seclusion from the houses on either side. Perched on a high bluff above a gravel beach you will have a sweeping view of Georgia Strait from your windows. Offered at $32,000 to encourage quick sale. Call 'THE McGREGORS" 384-8001 or Res. 477-3675.
The Royal Trust Co.

250 HOUSES FOR SALE

FOR SALE Royal Trust

3400 DOUGLAS ST.
384-8001

BEAUTIFUL BROADMEAD

1. Now only $120,000 and what an opportunity for a young family on the way up. 2 levels — one for development, the other with 3 bedrooms, 2 baths. Well worth seeing!
2. Exciting 2 storey colonial with excellent layout featuring both family and rec room on the same floor. Builders own residence. $136,900.
3. Post and Beam Contemporary designed to catch the sun; 3 bedrooms up. 1 down plus rec room, $129,000.
4. Totally different and private executive home surrounding one of the most beautiful interior pools to be seen. Exceptionally large master bedroom. This home offers every conceivable feature to coincide with elegant living. $245,000.

For information on these and other fine home in this delightful area of Victoria, call
JEANNIE DEWHURST "The Realtor Who Believes In Broadmead" 384-8001 or Res. 477-6040.

STUNNING SEAVIEW!

Captured to full advantage from the exciting new home in beautiful Broadmead. Master with swirltub tub, den, living room and rec room all with fireplaces. 2 bedrooms down. Let us show it to you!
JEANNIE DEWHURST 384-8001 or 477-6040.
BUD ZUCK 384-8001 or Res. 598-7215.

National Trust
SINCE 1898

1920 STANLEY $49,950

The price has been reduced from $52,900. Close to town, full basement. 3 bdrms, 2 bathrooms and a separate garage. Call
LARRY LINEHAM
595-2961 OFF. RES. 595-0134

IMMACULATE COLWOOD SPLIT

Located in a quiet, mature residential area of Colwood, this 9 yr. old, 4-level family home features 3 bdrms and 4 pce bath on the upper level, with rec room, utility and 2-pce. bath on the ground level. The high crawl space provides ample storage and furnace area. Level landscaping, sundeck, extra long carport, heavy shaked roof, gleaming hardwood floors, and screened windows are further amenities enjoyed by this fine home. Good value at $61,900. ML 20021. For details call
STAN JAMES
595-2961 OFF. RES. 592-3740

NORTH SAANICH

Living room — dining room spacious kitchen, three bedrooms, 1½ baths on the main floor. Fourth bedroom, bathroom and workshop on lower level. Beautiful wooded lot 77x110 with water view at Deep Cove. Price: $67,900.
ENA OR KELLY NEMETH
595-2961 479-7161

LIVING SPACE

Lots of room in this two level family home located on 1.24 acres. Living room, dining room, kitchen with family dining area, two bedrooms and 1½ baths on the main floor. Family room, two bedrooms, bathroom and storage area down. Large garage or wookshop for the hobbyist. Price: $82,900.
ENA OR KELLY NEMETH
595-2961 479-7161

SPANISH STYLE DELUXE UNIQUE

Beautiful, modern, architect designed home set on over one acre in mini glen with a trout stream! A home you will fall in love with. It boasts:
Four large bedrooms — all up stairs, master en suite,
Three bathrooms,
Huge recreation room with outstanding brick fireplace.
Family room or den,
Lovely living room with fireplace,
Adjoining dining room,
Balconies galore,
Superior construction.
Wonderful for children to play and parents to enjoy the treed seclusion only 15 mins from downtown Asking $139,000. Offers invited.
MRS. BAXTER
479-7161 OFF. 388-5451
SAT & EVGS:

UNDER $40,000 WOOLCO AREA

OPEN DAILY THURS. - SUN. 9:00-5:00

One bedroom on big lot, fruit trees, one block to bus, close to shopping. 947 Easter Road. Phone 479-9787, evenings.

DANE DEVELOPMENTS

OPEN HOUSE

SAT.-SUN. — 2-4 P.M.
ONLY 2 LEFT

From $65,900

Don't miss the chance to obtain the Gov't $5,000 second mortgage which expires Nov. 30. These 2 lovely new 3 bedroom homes situated at 4390 Shelbourne and 4403 Elnido are ready for immediate occupancy.
DAYS NIGHTS
592-2449 477-6718

SELDOM SEEN THESE DAYS!!

Because these folks are leaving town here's an opportunity to acquire an excellent family home. Featuring — A spacious living room.
—Dining room and kitchen leading to a very nice covered patio-sundeck
—Four excellent bedrooms
—Utility, workshop, nicely treed lot
—Right on top of all conveniences

AN IN-LAW SUITE COULD BE VERY EASILY DEVELOPED. TRY YOUR OFFER OR TRADE. Asking only $59,500. Please call B. Cartwright at 386-2911 anytime, Homefinders, Wall & Redekop Realty Ltd.

BY OWNER $43,500 OPEN HOUSE

Sat. and Sun., 1:30-4:00
1137 Union (Near Quadra)
2 B.R.'s, new carpets, sep. garage. Irene, 384-0994.

BY BUILDER — SOOKE BROOM HILL

Ocean view 3-bedrooms en-suite, Senwood custom cabinets, carport, sundeck, electric heat, fireplace, full basement, ready for occupancy. $47,900. Drive by 2355 French Road, 478-4091.

250 HOUSES FOR SALE

Realtor
Canada Trust

2252 OAK BAY AVE. 595-5131

A RARE GEM!

High on a hill, elegant colonial-style home, situated in its own private park. 3 bedroom, 1½ baths, formal dining rm. Lots of room for development in the full High basement. You won't be disappointed! Give us the pleasure of showing you this lovely home today! $72,900. SHIRLEY AND LAURIE NEVIN 598-3471.

3 BEDROOMS OAKLANDS $53,900

The owner has fallen in love with a new house in Brentwood, but can't move unless he sells this house. It is on a quiet street near schools and parks and has a large rec. room. I live just around the corner and would be happy to show it to you just about anytime. ROB DANIELSEN 595-4482 or 595-5131.

TIRED OF RENTING?

A low down payment will get you into this two-bedroom Townhouse. Maintenance and monthly investment payments come to less than $250 per month. Washer, dryer and fridge are included in the low price of $28,900. For further information please call BEV HINE 598-6503 or KAREN BOHER 383-9605 or 595-5131 MLS 20400.

ROYAL WOODS

Unique condominium living, a vaulted ceiling, a sleeping loft and a skylight give a feeling of spaciousness not usually found in a condominium. Well worth considering at $43,000. Please call KAREN BOHER, 383-9605 or BEV HINE, 598-6503. MLS 19192. 595-5131.

NEVER BEEN OCCUPIED

Two-bedroom corner suite, 1248 sq. ft., 1½ baths and two balconies. MLS 19477. $49,900. BEV HINE, 598-6503 or KAREN BOHER, 383-9605 or 595-5131.

GARDENER'S DELIGHT, $59,500

Choice Gordon Head location, 2 bedrooms, large lot. To view: BEV HINE 598-6503, KAREN BOHER 383-9605.

TRICK OR TREAT

Don't TRICK yourself into missing this fine newly renovated 2 bdr. home on the Oak Bay Border. New W-W throughout, tasteful blend of decor. Like frost on the pumpkin, this home sparkles and what a TREAT! An in-law suite in the F.C.B. Separate entrance as well. Beautiful window awnings and lovely landscaping, complete for $69,500. M.L.S. 19572. No skeletons in the closet here, call RON WAY office 595-5131 Res. 598-3852.

HALLOWE'EN SPECIAL BEWITCHING BUY

Don't be spooked by the many homes for sale today. It's no TRICK to visit this 1 year old in Gordon Head. Just right for the fun loving family with plenty of room for little GOBLINS to play. Features a floor to ceiling brick F.P., built in dishwasher, master en-suite. 2nd F.P. down along with 4th Br. and R.I. 3 pc. custom sundeck and much more and what a TREAT at $72,900. You'll be haunted by this charming home, call me today. 595-5131 RON WAY 598-3852.

FANTASTIC FAMILY HOME

A fun home for all ages. Exceptionally fine accommodation. Lots of built-ins in A-1 shape. Clean all through. 4 BR's, den, and L.R. Custom built rec. room with wine cellar. Nice laundry. Oil heat and hot water. This home makes the most of 1½ stories and nearly 1700 sq. ft. of living space. Very well laid out garden, fruit trees, flowering shrubs, secluded 10x12 sundeck. Located across from a park. Sale includes stove, fridge, washer, dryer and small fridge in wet bar in the rec. room. Deep freeze, and built in stereo system available at extra cost. Terrific value. Asking $58,500. M.L.S. 19707. Please contact RON WAY, 595-5131 or res. 598-3852.

Montreal Trust

OAK BAY 2 BR. $59,900

Immaculate and easy to care for is the only way to describe this delightful Oak Bay residence. This delightful house is located close to shops, bus and within easy walking distance to Willows Beach. Ideal as a starter or for retireds. For more info. and an a appt., to view, please call:
386-2111 GARY RESTELL 477-0851

OPEN TO OFFERS Reduced to $63,500

A lovely custom built home with a bright spacious open floor plan, only 2 years old and offering 2041 sq. ft. of finished liv. area. Just some of the many features include 4 BRs, (or 3 BR and a den), large fam. kitchen, a huge fam. room-games room, double carport, large lot, private setting. Located in an expanding residential area of Langford. Owner is transferred and very anxious for a quick sale. Your chance to purchase well below replacement value. Very easy to view at anytime!! New MLS No. 20137.
386-2111 DORIS BAIN 478-7929

SEA GLIMPSES Gordon Hd. $78,500

This immaculate 20-years-young bungalow is ideally located on a large beautifully maintained lot. Must be seen. 3 BRs on the main plus a fully developed rec room complete this outstanding property. For viewing, please call:
386-2111 DAVE ROSTRUP 595-1738

University Area NORTH OAK BAY

Fully modern 3-level split, quiet family area, close to University and Uplands School. L-shaped liv and din room. 3 BRs and 2 baths up. Large kitchen with EA adjoins fam room with fplace. 3 additional finished rooms and ½ bath room on lower level. Two level private patio accessable from both din and family room. Fully fenced private back garden with fruit and shade trees. MLS 20277. Price $95,500. To view, call:
386-2111 A. D. WHEELER 477-4789

OUTSTANDING Seaview $96,500

Perched high over Cordova Bay, this 4-BR bungalow simply must be seen. Loads of fruit trees; a good family home. FOR VIEWING, PLEASE CALL:
386-2111 DAVE RUSTRUP 595-1738

NO DOWN PAYMENT? $43,500

2-bedroom. full-basement home, in immaculate condition, features include fireplace, large bright kitchen with eating area. Wall to wall carpetink, rec. room in basement. Will consider car or boat as down payment. 477-0444.

OPEN HOUSE SAT. - SUN. 2-4:30

University, Mt. Tolmie, turn off Cedar Hill X Rd. at Iona to 1769 Broadmead Ave. Attractive 3 bedroom home, L-shaped living-dining room, fireplace, bright kitchen with eating area, finished basement has panelled rumpus room, 2 piece bath, laundry and work shop. Lovely secluded garden and patio. 477-6815. Owner.

COLWOOD, 515 CAIRNDALE Road, only $57,000. Lovely three-bedroom, 4½-years-old. Floor to ceiling fireplace, wall-to-wall carpet, 1½ bathrooms, full basement, partly finished. For more information call 478-6653.

SIDNEY. 3-BEDROOM, 1½ BATH bungalow, $54,000. 656-1991 by owner.

250 HOUSES FOR SALE

the Permanent

1125 DOUGLAS ST. and
3647 SHELBOURNE ST.

MARY WOOD OFFERS:

1. Deluxe rest home. 19 guests. $250,000 MLS.
2. Quality S-S duplex. Fairfield $125,500 MLS.
3. Executive, view, home. Exclusive $99,500
4. 2 bedroom, Fairfield home. $59,400 MLS.
5. Langford. 2 bedrooms. $42,500 MLS.
6. Cook-Haultain. 2 bedrooms. Ridiculous. $28,000 EXC.

MARY WOOD 382-9191 or 592-2647

TAKE YOUR PICK

1. $46,500 excellent area close to town. Cosy stucco, 3 bedroom bungalow with nice fireplace in living room, bright kitchen, garage. Lot all fenced. Low down payment.
2. $48,500. Terrific value, has 2 bedrooms up, one in full basement. Cosy fireplace in living room, many extras. Good garden soil. Close to town and all conveniences.
3. $49,900. Walk to downtown. Very valuable lot. Solid bungalow, 3 bedrooms, drive-in garage, full basement.
4. On 0.4 acres of beautiful English garden. 1 block from beach. Delightful 3 bedroom home in immaculate condition. $67,500. Excellent financing can be arranged on the above. Exc.

Call IRENE VAN on the above 4 ads. 384-9191 or 382-9191.

125 FT. WATERFRONT

1. .73 acre manicured secluded grounds surrounds this executive 2 storey waterfront home off Gordon Head Point. 2870 sq. ft. of spacious living, 3 or 4 bedrooms, den, 4 pce. and 3 pce. baths, workshop, room for rec. room, feature wall fireplace, wrap around balcony, secluded patio and views from practically every room. ML 19881. Asking $196,000.

SPLIT LEVEL—PRIVACY

2. 83x141 ft. mature treed lot provides privacy for this warm and friendly home on Ash Rd. with unique design featuring 3 bedrooms, LR with fireplace secluded patio off dining room and much more. Immediate possession available. ML 19422. Open to offer on $74,400.

For information on the above 2 ads please call GLEN McDANNOLD 595-6488 or 382-9191 or HERB McDANNOLD 595-1177.

UPLANDS—BEACH DRIVE

Built in 1947, lovely 2820 sq. ft. rancher located on delightful landcaped property. 3 large bedrooms, den with sliding glass doors to secluded rear grounds. New WW carpeting, large kitchen, laundry room area, recreation room, double carport, sea glimpses near Yacht Club. $139,900. MLS. SID HASLAM 477-1994 or GRAY LAITE 656-5267 or 382-9191.

UPLANDS TUDOR

One of the finest properties available on .910 acre superbly landscaped, 2804 sq. ft. beautiful Tudor home. Large bedrooms, formal dining room, delightful den or study, excellent entry, the lower level full BSMT, including a 15x12 bedroom. Iron gated drive through roadway, double garage, shake roof. $229,000. MLS. SID HASLAM 477-1994 or GRAY LAITE 656-5267.

NEW GORDON HEAD

1. 2 brand new quality built homes on quiet Santa Fe Place. Range $68,900 to $79,000. Up to 1428 sq. ft. in large home. 2 fireplaces, quality carpeting, 3 bedrooms, ensuite, full bsmts.

EXECUTIVE HOME

2. Quiet cul-de-sac off Cedar Hill Road, near Mount Doug. Over 1600 ft. on main, plus full 9 ft. basement. Spanish modern design, lovely foyer has graceful semi-spiral staircase up to lushly carpeted sunken living room with Cameo rock floor to ceiling FP. Formal size DR. 3 bedroom (3-pce. ensuite). 5 pce. main bath. Price $89,900.

For information on the above 2 ads please call PAT DOERKSEN 478-3432 or MANUEL LOPEZ 384-9150 or 382-9191.

OWNER TRANS.

1. COLWOOD. 3 bdrm., bsmt., Kids and parents too will love this home on a quiet cul-de-sac with extra large well landscaped, fenced back yard. Only 5 yrs. old this family home offers 3 bdrms., cabinet kitchens, sep. dining, living room with fireplace on main. Near finished rec. room and workshop in full high basement. ML 20301. Asking $62,900.

REDUCED $3,400

2. 4 bdrm. bsmt. Now only $61,500 and open to offers. Owner has transferred. Immediate possession. Excellent 10% financing. 1350 sq. ft. on main. Extra large dining room, gleaming HW floors, rec. room, 4th bdrm., and 2 pce. bath in full high basement. Over ¼ acre. 7 years old. Thetis Heights area. MLS.

$55,900 — COLWOOD

3. Best buy in Colwood, owner has purchased and will sacrifice this near 1200' home for quick sale. 3 bdrms. on main (ensuite), sep. dining room, large sundeck, finished rec. room in full high basement. MLS.

For details on the above 3 ads please call PAT DOERKSEN 478-2432 or 382-9191.

ARCHITECT DESIGNED

ONLY one of its kind, this architect designed house of different look and layout offers 1861 sq. ft. of luxury, consisting of 3 spacious BR's (master 3 pce. ensuite). Large LR with floor to ceiling FP, DR, kitchen with EA and family room on the main floor. Built-in vacuum system, intercom, double drive-in garage and a courtyard are only some of the other features, situated on a corner lot in university area, this house offers a touch of class for only $115,000. Call today to view. 477-0141 (24 hrs) KEN PUREWALL 385-3723.

OTHER LISTINGS

1) 3 BR's, 3 baths, waterview up-island. $56,900 or trades.
2) 3 BR's with 3 BR suite, $79,900
3) 4-Plex revenue 1175 P.M., $120,000.
4) SxS duplex with Z In-law suites, $91,500.

Many more to choose from. Call today for details 477-0144 (24 hrs) KEN PUREWALL 385-3723.

OAK BAY — NO STEPS

To front door yet has fine big 15x36 rec room. 3 BR's, master 12x15. Exposed beams planked ceiling, LR and DR. Walk to university MLS 20215, $97,500.

4477 ANNETTE PLACE

¼ acre secluded treed lot, parking for recreational vehicle plus double car-port. 3 BR's master bath-tub ensuite. LR 15x23, DR 10x12. Ground level rec room. MLS 19749, $84,900.

SIX BEDROOMS

at 1220 Walnut, rec rm, 2½ baths, duplex zoned lot, big family accommodation, $69,900.
For the above 3 ads call JOHN RUSSELL, 477-0141 or 592-3248.

CANADA PERMANENT TRUST COMPANY

SSC
SWINERTON STEWART CLARK LTD.
in merger with
JOHNSTON & CO. LTD.
1318 BLANSHARD 385-2481

JUBILEE $42,900 3 Bedrooms

Located on quiet street, this older home is nicely renovated inside. Living room has warm wood panelling, also good-size dining room. No mortgage to raise, assume existing financing of $35,000 at 12% payable $360 per month, 5-year term. Part basement, OOM furnace Should be seen inside to appreciate. Low taxes. MLS.
HELEN WEBB
477-3095 or 385-2481

$3,000 DOWN, OAK BAY, IMMACulate home. basement, fridge, stove, 595-6438.

250 HOUSES FOR SALE

GARDNER REALTY Ltd.
899 FORT STREET

TRADE OR BUY CRAIGDARROCH TUDOR

Immaculate 4 bedroom plus den Tudor with 1½ baths, large modern kitchen, huge granite F.P., extra rooms and plumbing in basement. Range, fridge, washer, dryer, dishwasher included. $50,000 existing First Mortgage. Vendor will carry Second or take trades of boats, cars, property. House vacant. Make us an offer on this choice residence. Call:
385-7721 Cliff Salmond 477-3626
385-7721 Dale Briggs 592-3978

5 BEDRMS 3 BATHRMS 32' REC. RM 2 FIREPLACES DOUBLE CARPORT 3 YEARS OLD $63,500 MLS 20267

385-7721 Cliff Salmond 477-3626

3 BEDROOMS FULL BASEMENT $57,900

21 years young, through-hall plan, hardwood floors, high basement ready for development. Large $46,500 mortgage may be assumed. Between Lansdowne and Jubilee
385-7721 Cliff Salmond 477-3626

HOME PLUS REVENUE $2,700 DOWN

Here is a way to get started in this age of super expensive homes. Main suite has 2 bdrms., Victorian style L.R. and huge kitchen. Back suite (presently rented for $210 mo.) has L.R., 1-bdrm and large kitchen. In the last 2 years the house has had new roof, wiring, plumbing, foundations, paint and furnace. Priced for quick sale at $53,900.
385-7721 Kent MacLeod 595-4273

¼ ACRE 4 BEDROOMS

Where the trees are tall and the air is clean, this comfortable home features large L.R. with F.P. and huge picture window. 15'x19' D.R. adjoins kitchen with its own eating nook. 2 large bdrms. on the main and 2 more down. 39'x12' unobstructed area in full basement for rec. room development. New carport and concrete driveway. House is 80' from the road. Property backs onto forested area. Just listed at $53,500.
385-7721 Kent MacLeod 595-4273

QUIET & PRIVATE

This no-step, two-bedroom immaculate home is situated in an exclusive Esquimalt area. All homes are on treed, 100 ft. wide lots. Loads of storage and parking. Carport with storage, 24'x16' new garage and workshop. New furnace. Double wide driveway for car, camper, boats, etc. MLS. Priced to sell at $54,900.
385-7721 Kent Macleod 595-4273

mcj
J. D. McInnis Contractors Ltd.
384-8391

Inspect and Compare

OPEN HOUSE

Sat. and Sun.
Oct. 30-31, 2-5 p.m.
1853 Chimo Place
1813 Chimo Place

Once you've passed the Racquet Club on Gordon Head Rd., turn left on Fairburn Dr., then left on Chimo Place, and you are there. Look through both these HUDAC warranted homes. Compare their respective features and prices. Then, if you feel you wish to consider negotiating to purchase.

Make your offer

Older Homes Considered for Trade-In

Name Your Down Payment . . . Car, Boat, Lot, etc.

Chimo Place. A New Home Subdivision, close to the Racquet Club, all levels of schooling and the University.

1203 and 1225 Tattersall Drive

Two new exciting homes in an exceptional location. Central to all conveniences of the city yet still nestled in a very desirable area.

For appointment to view
384-9793 days 384-8391 ans. serv.
J.D. McInnis Contractors Ltd.

OPEN HOUSE NEW LISTING NEW HOME $64,900

A truly delightful home of 1144 sq. ft. plus full basement. 3 bedrooms, 1½ baths, situated on a sloping, oak treed lot with south facing country views.
Come to our OPEN HOUSE at 508 BROADWAY (off Carey Rd.), Sat. and Sun. 1-4 p.m.

PRIVATE

Delightful two-bedroom bungalow on quiet no through street. Close to Parliament Buildings, 10 minute walk to town. New wall-to-wall carpet, plumbing, wiring and hot water tank. Large fireplace and french doors. Lovely yard could be bought as low as $2500 down or trades to approved purchasers. Zoned duplex. Best value. Offers for $49,500. 592-6625 evenings.

4-BEDROOMS—$43,500

Two good holding properties or starters: 1473 Hillside Avenue — 4-bedrooms in excellent condition. 1031 Dunford (Langford) — Potential light industrial property, large lot, 4-bedrooms, wall-to-wall, fireplace, half basement. $4,000 down and approx. $395 per month for either property to qualify purchaser. No agents. 658-5702.

250 HOUSES FOR SALE

Bayshore realty ltd.
388-6424 1006 fort st.

North Saanich Cedar Cathedral Design

ON LOVELY ½ ACRE AND WATER MAIN
Better than new, a lovely home 3 — (4) bedrooms, full basement, many built-ins, close to beautiful beach on the sea. $77,500. Flexible financing.
Jim Cowley
388-6424 Res. 656-3675

Reduced

This superbly built 3-bedroom home in Fairfield MUST be sold, so we have substantially lowered the price. 35 years old and in very good condition with beautiful H-W floors, the plan is admirably suited to family or retirement living with huge kitchen with nook plus separate DR. There is an enormous rec. room opening on to the back garden. Offers on $61,900.
John West
388-6424

Cordova Bay

This older four-bedroom family home is situated on over an acre of the most utopian grounds in the city with several natural ponds and well established shrubs. Several outbuildings offer further scope for development of this fantastic sea view property. Offers invited on $129,900 to view!
John West
388-6424

$56,900

586 Whiteside in the Carey-Tillicum area. Vintage 1959, a one-owner home and with some 7% financing available. Three bedrooms, living room with fireplace, in-line dining room (or simply 22x12 living room), large kitchen with eating area and drive-in garage in full undeveloped basement. Nice lot with fruit trees and shrubs, backyard privacy with treed backdrop yet extremely convenient to schools, transportation and shopping. New MLS. 20183.
Brent D. Ewing
388-6424 (Res. 658-5661)

Central Park $56,900 Close to Town

See inside: a cute and attractive older stucco character residence that has been modernized and is in spotless condition throughout. Walking distance to Crystal Pool, Central Park, Curling Rink and Arena. Two bedrooms, high bright ceilings, 18 ft. living room with fireplace and large "new" kitchen all on main plus sewing room, small workshop, drive-in garage and laundry facilities in basement. Tidy backyard with fruit trees. MLS 20190.
Brent D. Ewing
388-6424 (Res. 658-5661)

SEABOARD PROPERTIES LTD.
7173 WEST SAANICH RD.
BRENTWOOD BAY 652-1141

GREEN AND WHITE SHUTTERS will be one of the most attractive features of this newly constructed 'sunken' living room house. Close to lush meadows and tall woods. 3 bedrooms, one with ensuite. LR has stone chip ½ wall fireplace. Carpeted throughout. 7996 Galbraith, Saanichton $66,500. Follow the "Seaboard" arrows from Central Saanich Municipal Hall. See me there, Saturday, October 30th, 2 p.m. to 4 p.m.
652-1141 David Wood 652-2694

STEP INTO THE PATIO LISTEN TO THE QUIET
New split level home in treed area in town, has everything you want. Large kitchen with eating area. Dining room and living room with fireplace. Large master bedroom with 2 pce. ensuite, 2 other bedrooms all with ample closet space. Main bath and ensuite have cultured marble vanity tops. Separate older garage on this 50x122 ft. lot. Access from two roads. Seaboard Construction offers you this fine home for only $61,900. If you believe in value and good craftsmanship call me and make arrangements to view this home.
652-1141 Frank Csinos 652-5528

BRENTWOOD BUNGALOW $53,900

Three bedroom — part basement bungalow located close to all manship call me and make arranging living room with fireplace, 4 pce. bath, generous sized bedrooms and drive-in garage, plus an extra large 10,000 sq. ft. lot. Possession can be before Xmas. For appointments to view call (MLS)
652-1141 Dave Dand 658-8490
652-1141 Rose Ruse 652-2694

SAANICHTON SPLIT $78,900

Nestled on quiet cul-de-sac and on an easy care-fully landscaped lot this immaculate home boasts over 1500 sq. ft. of finished accomodation, with room for more development. Three large bedrooms, large 4 pce. bath, master bedroom ensuite and private sundeck upstairs — kitchen, dining room and entertainment sized living room on main — finished rec. room or family room and 2 pce. bath down. Double carport — a must to see. To view call
652-1141 DAVE DAND 658-8490

UNLOADING

New two- and three-bedroom homes for sale

AT COST

by builder. New Crescent near shopping centre, school and bus. All underground services.
Two-bedroom, $56,900, completely finished, suite roughed-in in basement.
Three-bedroom, $49,900. Handyman can finish interior for $6,000.
Three-bedroom, $62,900, spacious, post and beam, finished except for interior painting and carpet.
Call 598-3629

GORDON HEAD
By owner, 1460 sq. ft. of well-planned living on main floor, in this 12-year-old home. 3 bedroom large living room with fireplace, dining room, plus eating area in kitchen with big, bright family room, wired for dryer off kitchen. Lower level, 4th bedroom, games room, rec room with fireplace, laundry and bathroom, with sauna. Carport, extra parking, and work shop off back of house. Mature trees, including peach, pear, apple, and loads of evergreen. In-law suite possibility. $75,000. 477-8487.

BY OWNER
Deluxe executive, 18 mo. old home, 3,000 sq. ft., 3 bdrms and den. Wet bar, heated swimming pool. Principals capable of buying this type of home only please. Asking $168,000. 658-5937.

250 HOUSES FOR SALE

Century 21 REAL ESTATE
PRINCIPAL PROPERTIES
4088 SHELBOURNE
477-9514

3-BEDROOM BEWITCHING $45,400

This delightful family home, is a convenient to Mayfair for Mom or MacDonald's for kids. Freshly redecorated and so homey you'll want to settle right in. MLS. Ross or Marion 477-9514, 652-2736, 388-6275, Pager 2813.

FAULKNER'S FAVORITES

3 Brand New Homes $57,900 to $69,900 Sidney

Must be sold. Situated on a quiet cul-de-sac. These homes were built with quality in mind but with family practability. Features include: thermopane windows, quality wall-to-wall carpeting, water conditioners, sunken living rooms, raised-hearth fireplaces and large bathrooms. For further information call TONY FAULKNER at 477-9514 anytime.

Brand New Home 8567 Bexley Tce. (Off Amity Drive)

Must be sold. Present any offers on this 3-bedroom, full basement home with 1460 sq. ft. of living area. Situatred on a ½-acre lot with partial seaviews. Wall-to-wall throughout with a raised hearth FP in the living room, dining room, huge kitchen with eating area, 1½ baths, full basement ready to complete. Owner will gladly look at all offers including those with trades. For further information call TONY FAULKNER at 477-9514 anytime.

FORGET THE PRICE

That's what the vendor says on these new homes. Drive down Taine Place (off Saanich Rd.) and take your price of these 3-bdrm., bsmt. homes then try whatever offer — you may be surprised. To view phone Ross or Marion 477-9514, 652-2736, 388-6275 pager 2813.

UNA CASA NUEVA

Yep! Brand new Spanish-style, 3-bdrm. home awaiting first owner! Basement ready for development with 2nd fireplace. Lakehill area for $61,900. Ross or Marion 477-9514, 388-6275 pager 2813, 479-7994.

ELEGANT
GORDON HEAD
That's the only word to describe this superb new 1425 sq. ft. home. Fine craftmanship is combined with deluxe carpeting, teak cabinets bidet, tiled (imported) bath and ensuite shower, and generous wood work. You must see this before you buy. MLS. $78,900. Ross or Marion 477-9514, 652-2736, 388-6275 pager 2813.

Ridley Bros.
Development Co. Ltd.
478-1721
Member Victoria H.U.D.A.C.

MAKE AN OFFER
ANY OFFER
at our
OPEN HOUSE
FRI., SAT. & SUN.
1-4 P.M.
466 Sue Mar Place
(Follow signs off Metchosin and Painter Rds.)

A sparkling new tudor-styled home on a quiet cul-de-sac in a very desirable area of Colwood. Close to schools and all amenities, the home features three bedrooms, master ensuite, stone fireplace, dining room, a family sized kitchen and room for expansion in the high basement. Flexible financing on offers to $61,700.

$54,500

We have taken on trade a fine family home featuring four bedrooms, in-line LR and DR, step saver kitchen and separate breakfast nook and a full high basement for future development. All this on a fine fenced yard in preferred Colwood area near all levels of schools and amenities. Drive by 527 Hallsor but please don't disturb the occupants. Call me for an appointment to view anytime.
Your host, Doug Gent
478-9823 (24 hrs.)

Engineered Homes
IN
NORTHRIDGE TERRACE
AS ADVERTISED
ON THE BUSES

JUST 16 HOMES LEFT
Priced from $70,700 to $79,700. Your last chance to own a new Engineered Home in this desirable area. A high location with views and trees. Just 10 minutes from downtown Victoria. Follow the orange signs off Vanalman Avenue to our
SHOW HOME
OPEN FOR INSPECTION
3-9 p.m. Weekdays
1-5 p.m. Sat. and Sun.
Call Anytime
Harry Atkey 598-1737 Or Ron Cherwaty 385-6211

Engineered Homes
385-6211 or SHOW HOME 479-2611

NEW 4 YOU
Newly completed architect's home within the 4-mile circle. Quality appointments thru out this 3 bedroom, 2 bathroom home tastefully finished in cedar. This .42 acre well off the roadway offers seclusion for the discerning purchaser. For appointment call
Michael Burr
david burr ltd.
655 Fort St. 384-9335 or 598-2079

$47,900
QUADRA AT BAY
A must to see. Large 5 bdrm house. Excellent condition, fireplace, 2 full bathrooms, R3 zoned. Can be converted back to legal duplex. Don't delay — this won't last long. HUGH YEREX 479-8169 or 592-2407.
WHYTE & GOWER
OAK BAY PROPERTIES LTD.
2227 Oak Bay Ave.

BY OWNER, THREE-BEDROOM, older home in Oak Bay. Full basement, dining room. Separate garage. Near recreation centre and all amenities. Phone 592-0308 evenings only.

250 HOUSES FOR SALE

MUST SELL! BY OWNER
Open to any reasonable offer on asking price of only $63,500. Spacious custom built home with over 2,000 sq. ft. of professionally finished living area and only 2 years old. Main floor, 4 bedrooms, 2 baths, large family kitchen, laundry room, dining area and living room with fireplace; Upper floor, a large 43x13½ ft. family rec. room. Private setting on a large lot in an expanding residential area of Langford. For further information or to view anytime call 478-7927.

OAK BAY

$53,900. Would you like: Quiet neighbourhood, charming tudor style 2-bdrm. home, private rear yard and an easy care garden? Drive by 2374 Cookman! MLS. 388-7742, 385-9765.
TED PINFOLD
Charman Pacific Realty

CUSTOM BUILT IN GORDON HEAD

1808 Rossiter Place
New 3-bedroom, full basement, 2 fireplaces, 1½ baths, finished double garage in basement with roll-door. Large Kit., dining rm., very reasonable. Builder. 477-2907.

ROCK HEIGHTS

Lovely family home on large well landscaped view lot. 3-4 bedrooms, 2½ baths, 2 fireplaces, large living-dining room with sundeck off. Separate eating area in kitchen with utility room off. No agents please. $77,500. Phone 383-1981.

??? $40,900

3 bedrooms, 1½ baths, playroom, sundeck, large yard. Ph. 478-4006.

$59,900
Builder wants "out." Reduced from $65,900. 3-bedroom new home, Gordon Head, full basement, lovely treed lot, high valley views. Mrs. Pat Forbes, Raym H. Forbes, 477-1781. Block Bros. Ltd.

COZY TOWNHOUSE BY OWNER
$2,500 down will buy this comfortable townhouse in Saanich, with 3 bedrooms, 1½ baths and pool at $35,500 its a deal. Financing arranged for qualified purchaser. Call 388-4192.

SEA BREEZES
From across the road, yet, close to downtown Sidney. Magnificent view. Fine two-bedroom home. Drive by 9740 East View Drive. Asking $59,900. Private. 477-3760.

REDUCED TO $56,900. MUST sell this weekend, attractive 2 bedroom, full basement home, must see to appreciate, many extras. 656-6552.

OPEN HOUSE SUN 2-4, OAK Bay, $43,500. Attractive 1 bedroom cottage, on a quiet street, large lot. 2057 Kings Road.

NEW 3 BEDROOM DUPLEX, IN Brentwood, seaview, thermal windows, heatalator fireplace, 5,000 sq. ft. land, $51,900. Phone 479-8462.

2 BEDROOM BUNGALOW, James Bay, stove and fridge, available immediately, $350 per month. 479-6348.

$39,000
3 bedrooms 12 year old house on 1-3 acre in Sooke. No down-payment possible. 658-8572.

OPEN HOUSE

Sat. and Sun. 12-4. 626 Monterey Ave. (South Oak Bay). $64,500.

LARGE ROCKLAND RESIDENCE $150,000. Drive-by 1015 Gillespie Place then phone 382-9366 or 382-3081.

BUY FOR CASH FROM OWNER, 2-year-old executive type home on Peninsula. Can be had for large discount to clear title. 652-5637.

253 COUNTRY HOMES and PROPERTIES

Lorenzen REALTY LTD.
50 Bastion Sq. Bus. 383-4151

4.5 Acres Mill Bay 2-Bdrm. Home

Like new and truly delightful, there's a 2[illegible] living rm with cedar panel[illegible], aztec fireplace and wall-to-wall carpet. Spacious and pretty kitchen has counter bar and roomy eating area. A roomy attractive bathrm, separate utility rm. Super insulated, electric heat and many custom installed extras. Though only two bedrms this 960 sq. ft. house is a natural to grow with your family. A well wired and insulated workshop close to the house. A good well, good growing soil and approx. 3 acres left in parklike woodlands. Its a wide frontage on a quiet road. Price $65,000. Phone 383-4151 or BETTY SHEPHERD 386-7102.

COUNTRY LIVING

Just listed, beautiful property with a delightful family home on over 2 ACRES of land. Within the 10-mile circle. The house is only 8 yrs. old with an exceptionally nice plan. Large kitchen with family room and fireplace. Glass doors leading to an extra large sundeck overlooking your own pasture and a country view. Bright spacious living and dining room. Deluxe master BR with en-suite bathroom. Extra bedrm. and 4-pce. bath on main. Full high basement with extra large rumpus room and fireplace. 2 or 3 bdrms. (ideal plan for in-law suite). 4-pce. bath and separate laundry area. COVERED SWIMMING POOL with heater and filters, etc. 2-stall barn for animals and feed, fenced pasture, garden. Good well with new pump. Nice quiet area. Close to school. There are many extras which I'd be pleased to show you. Realistically priced at $129,500. Call Ron Crow, 592-4989 or Island Homes Ltd., 386-7545 anytime.

FAMILY HOMES
LOOK AT THESE PRICES!
$52,000 — 3 bedrooms, full basement, raised hearth brick fireplace. W-W throughout. Only 1 yr. old in spotless condition. MLS 20392.
$49,900 — ¾ acre — 2 level 4 bedroom home, 2 baths, large sundeck. Quiet treed location. MLS 20160.
$46,900 — 3 bedrooms, 33 acre large living room with FP, built in Nook in kitchen. Part basement with good workshop. Seaview, trees and shrubs for privacy. MLS 19790.
Information on Sooke Homes please call PAT THERRIEN 642-5138 or Nanaimo Realty (Vic) Ltd. Langford Branch 474-1234.

36.39 ACRES $164,900

Close by Prospect Lake only 6 miles from downtoen. This spectacular property affords the finest in country living. Panoramic views, treed seclusion and a solid contemporary 4-bedroom 2-storey home with a great deal of potential for your personal taste. MLS. To view this fine property call: Lansdowne Properties Ltd., 592-2431.

11.86 ACRES
Magnificent C. Saanich estate. 3 year old, 2 storey, full basement home located at top of gentle slope. Super main floor layout. 7 bedrooms. New covered heated swimming pool. 8 stall barn with paddocks. Excellent horse-raising situation. Must be sold. All reasonable offers on $295,000 will be considered.
477-1841 BILL REMPLE 658-5794
BLOCK BROS. REALTY LTD.

A STEAL AT
$47,900

Brand new home. 3 bedrooms. Full basement. On ¼ acre. Shawnigan Lake Village. Builder desperate. Must Sell! Look for our signs on Walbank and Wilmot. Mr. John Ettema in attendance. Phone Res. 743-2607 or Bus. 743-5311. Shawnigan Realty Ltd.

HORSE FARM
Lovely Colwood 2 acres with large horse corral, barn and spring fed pond. Custom built home with 1800 sq. ft. of living area. Large living room with beamed ceiling and view from wrap around sundeck. Large garage and carport. $92,000.
BOB PAUL 478-5561 478-2477
BLOCK BROS. REALTY LTD.

253 COUNTRY HOMES AND PROPERTIES

SHAWNIGAN REALTY LTD.
Shawnigan Lake 743-5311

$44,900—LAKEVIEW
4 bdrms.—1-yr.-old. Nearly finished. West Shawnigan Lake. 85'x200' lot. Quiet area.

$47,900—BRAND NEW
3 bdrms. Basement. 1056 sq. ft. at Shawnigan Village. Price reduced. Builder getting desperate.

$79,900—LAKEVIEW
Executive home, 2,400 sq. ft. of quality. 6 bdrms., 3 bathrms. Shawnigan Village.

$63,900—DUPLEX SxS
Two 2-bdrm. suites. Absolutely superior. Mill Bay. Glimpse of ocean. 1 year old.

$49,500—CEDAR BUNGALOW
3 bdrms., 2 bathrms., 1194 sq. ft. on ½-acre in Mill Bay. Offers please. 1 year old.

$63,900—5 BEDROOMS
1 year old, 2 levels professionally finished. In the Shawnigan Village.

$14,900—MOBILE HOME
2 bedrms., 12x60. Landscaped lot. Adult section of Cedar Creek. Fantastic set-up for the price. Contact us about financing.

743-5311 J. Ettema 743-2607
743-5311 M. Malbon 743-5145

UNDER $45,000

Very comfortable 2-bedroom, no-step home in Sideny. Heatilator fireplace in living room. Utility room off kitchen. 50x120 lot with 20x20 garage. Owner's transferred. MLS. $44,500.

BRENTWOOD BAY

Extremely spotless and comfortable family home. Only 3 years old and better than new. 3 bedrooms on main, en suite plumbing, feature wall in living and dining room, dishwasher in kitchen. Downstairs is a 2-pce. bath, utility room, rec. room, playroom and workshop. Attractively landscaped lot set among the trees. MLS. $74,900.

SIDNEY

Located on a quiet cul de sac this 3-bedroom, full basement home is ideal for the growing family. Fenced rear yard wiith park in rear. Garden shed. Hardwood floors throughout. Fireplace in living room. Basement ready for development. MLS. Asking $57,900.
JOHN BRUCE, Bus. 656-3928
Res. 656-2023 or 656-6151
Sidney Realty Ltd.

SEABOARD PROPERTIES LTD.
7173 WEST SAANICH RD.
BRENTWOOD BAY 652-1141

BRENTWOOD BAY

Older renovated 2 bedroom home in immaculate condition, ready to move into, cleared level lot, close to schools and shops. 12'x15' L.R., fireplace, 9'x10 D.R., cab. kitchen, 4-pce. bath. O.O.M. heat.
Asking only $53,500
652-1141 Al Vickers 653-2257

North Saanich Cedar Cathedral Design

ON LOVELY ½ ACRE AND WATER-MAIN
Better than new a lovely home — 3-(4) bedrooms, full basement, many built-ins, close to beautiful beach on the sea. $77,500. Flexible financing.
Jim Cowley
388 6424 (Res. 656-3675)
BAHSHORE REALTY LTD.
1006 FORT STREET

Spectacular waterfront property over 350 ft. overlooking Juan de Fuca Straits. 1.1 acres, garden and natural landscaping. Very well built 2 bedroom home with many extras, only 5 years old. Owners will take good sized mortgage on full price of $89,500.

3½ Acres partly cleared, near schools and shop. 1700 sq. ft. VLA built home, well-maintained. Fruit trees, shrubs, etc. Owners will hold mortgage.
SOOKE REALTY LTD.
642-5426
Bob George 642-5670 Glorence Goldie 642-3140

BY OWNER MERIDALE HOUSE

Metchosin, 3.8 acres. Unique brick and cedar home. 1st floor: Pleasant hall 10x10, 3 double bedrooms 2nd floor, custom cedar open beam. Central kitchen 10x15; dining 13x15; study bedroom 15x11; delightful living room 24x18, large heatilator, rough rock fireplace; triple garage with room above. This home has many design features which combine to make it unlike any other. Custom leaded glass, brickwork, 8x12 in. x 18 ft. beams in 10'6" living room. HW Heating for economy. Situated well back from road. Ocean and mountain view. $129,000. O.N.O. 478-2356.

HORSE BREEDERS and GENTLEMAN FARMERS
Don't pass this one up. Close in 20 acres in hay fields and pasture, well fenced and cross fenced and good drainage off the land. Stable for Champions with hay loft, foaling stalls and coffee room. Outdoor shelters, loafing shed with extra hay storage for beef. Stream and pond on property with good soil. A lovely 3 plus 1 bedroom family home with a large sundeck looking over this beautiful property. This is excellent value at $225,000. MLS. 384-8001 BUD ZUCK 598-7215. The Royal Trust Co.

HOME PLUS 2 ACRES
Beautiful home in lovely country setting among the trees offering large living room with fireplace and in-line dining room, family kitchen leading onto large sundeck. Two bedrooms with cute cosy den. Downstairs beautiful rumpus room with feature fireplace, two more bedrooms, 3-pce. bathroom, laundry room. This is truly a lovely liveable home on two acres giving room to breath. Asking price $118,000.
658-5057, 595-4596 or 384-8001
AL MATTEO MARK MacKENZIE
anytime

1 ACRE OF SECLUSION
This Ardmore acre provides the perfect spot for a little garden, or a horse, lots of quiet and relaxing. The home boasts 2 bedrooms down, 2 on main floor, DR and LR with heatilator fireplace. Only $78,000.
477-1841 JACK GRANT 477-8172
BLOCK BROS. REALTY LTD.

$57,000

Drive by 3339 Happy Valley Rd. but please do not disturb. 1.18 nice acres — some out buildings — older 2 bdrm. home sep. garage — fruit trees.
479-1667 Lillian Hendy
J. H. WHITTOME & CO. LTD.
Royal Oak Branch

CAPITAL REGION AGENCIES, 656-3951, offer this newly listed sparkling split level. Three bedrooms plus studio, family room, 4-piece bathroom plus ensuite and two piece down. Pleasant South Sidney Cul-de-sac, $53,900. Jack Fetherston, 652-2269, M.L.S. 20699.

RARE MANSION

3400 sq. ft., 5-bedroom character home on .85 of an acre of quiet Saanich seclusion. Only $115,000. New Listing, call: BRIAN RIPLEY, 598-5643 or Lansdowne Properties, 592-2431.

GORDON HULME LTD.
SIDNEY-SAANICH PENINSULA
656-1154 2444 Beacon Ave.

SAANICH PENINSULA PROPERTIES
For all real estate requirements
2354 Beacon Ave., Sidney, 656-4000

253 COUNTRY HOMES AND PROPERTIES

SIDNEY REALTY LTD.
Real Estate — Insurance
Serving the Saanich Peninsula
656-3928

256 WATERFRONT PROPERTIES

CORDOVA BAY
125' COVE. Total seclusion, a pebbly cove, magnificent views of the Haro Straits, and a superbly designed and constructed one level residence are the principle features of this unique waterfront property on Cordova Bay. The 3 bedroom post and beam rancher is on almost an acre of professionally landscaped and beautifully treed garden. Enclosed outer foyer, hallway with built-in desk, library-cum-den or office with built-in ceiling high shelves and wet bar, family room with fireplace, guest bedroom in separate wing, and a large drawing with dining wing with full-view sliding glass doors to a totally private patio and lawn. The kitchen is a masterpiece, fully equipped, with a breakfast room. Master bedroom has 4 pce bathroom ensuite, double closets, built-in vanity, feature white brick wall and again the full view sliding glass doors to the patio and the stairway to the beach. Walled back entrance. The quality of construction, the unique floor plan designed to take complete advantage of the magnificent sea views, the many, many custom built-in features, make this rare waterfront residence one of the finest properties I've had the privilege to represent. Offered at $175,000.
Res. TED WALFORD Office
598-1420 477-1841
BLOCK BROS. REALTY LTD.

SINCE 1887 Pemberton, Holmes Ltd.
1000 Gov't. St. 384-8124

Moonrise

Dim the lights and watch the moon come up from behind the Cascades. Ponder its reflection over 10 miles of open water between you and San Juan Island. This luxury waterfront home is situated so that you are very aware of the panoramic sea and island views, yet not conscious of neighboring dwellings. Located on a fine, deep lot on a quiet street, with an easy access to a sandy cove. The tri-level house has a most pleasing and practical design and nothing but the finest materials have been used. Thermopane windows throughout, heavy shake roof, double drive-in garage. Generously proportioned living room, dining room, family room and foyer. Price — a competitive $175,000. For appointment to view this exciting property call:
JOHN BELL 477-2562

SOMETHING SPECIAL
First time on the market, this lovely home of approx. 4000 sq. ft. is located on approx. 1¾ acres with 200 ft. waterfrontage. Well treed, this home has also a guest or caretaker's cottage. This lovely home features a living room with Arizona marble fireplace, dining room, 3 bedrooms and den. Excellent family room, sauna bath, swimming pool and much more beyond describing in this ad. Well priced at $225,000. Clear title. Owner would carry a large mortgage. To view this exclusive, please call
ROMA or JOHN MOLYARD
477-0191 384-4827
Royal Trust Real Estate

WATERFRONT
10 MILE POINT
Unique and beautiful 3-Bed. home —approx. 2,000 sq. ft. of luxury living—smashing 29-ft. Master Bedrm.—27-ft. gourmet applianced kitchen—42-ft. Liv.-Din. Rm. with full wall of picture windows facing the Sea—rugged flr. to ceil. fireplace—2½ deluxe Baths. An approx. ½ acre of fenced private grounds. See it — it's a beauty! $189,500.
GERRIE HUTTON
382-2134—386-3927 (Res.)
FARMER INVESTMENTS & REALTY LTD.

SHELTERED SEAFRONT PARADISE
Southern exposure, make your living or retire, near 2 acres and 1976 2-bedroom home designed and built by a master craftsman. 9'6" high basement wired for 220 power to make into a profitable workshop. Deep moorage, good wharf. Extra large winch for boat repairs or construction. The best waterfront listing I have had. Price reasonable at $88,000. Agents welcome.
384-8001 BUD ZUCK 598-7215
The Royal Trust Co.

LUXURY
To sit quietly and view the reflections — knowing the warmth of people is like knowing the warmth of the design of this house. Large landscaped lot with dock on the sheltered Gorge waters. Fully developed lower level also views beauty seldom captured. 1566 sq. ft. on main. 2 fireplaces. $122,900. For details of many fine features call:
JANINE HALL
386-2911 — 592-6826
Homefinders, Wall and Redekop

WATERFRONT LOTS
2 large treed lots, gently sloping to the sea, offering great seclusion for a beautiful home. We can help you with all details of choosing a design, a competent contractor, etc. if you have never built a home before. It is very exciting and you get what you really want. (10 min. from town). MLS 20204 and 20203. Please call 386-7521 for further details TOVE BARLOW
BOORMAN INVESTMENT CO., LTD.
1111 Government St.

SHAWNIGAN LAKE
½-acre of beautifully treed land with secluded waterfront. Southern exposure. Float included. Construction of a fine 2-bedroom home has started. Concrete foundation for full basement, septic tank and tile field have already been installed. The home site is fully secluded on all sides, a desirable set-up. Price now $43,900. Phone J. Ettema at Bus. 743-5311 or Res. 743-2607.
Shawnigan Realty Ltd.

WATERFRONT
PROSPECT LAKE
$89,900
UNIQUE RECREATIONAL WATERFRONT, COMPLETELY MODERNIZED, 2 BEDROOM WITH COVERED ENTERTAINMENT AREA. FOR SALE BY OWNER. MAKE AN APPOINTMENT TO VIEW, AT 387-5578. ASK FOR JANE, or 743-9146 AFTER 6:00.

COWICHAN RIVERFRONT
Several choice parcels available from 3.5 acres at $31,500. Beautiful secluded property in the heart of our best hunting and fishing areas, and only 1½ miles from town. Contact J. P. DUECK or M. O. WESTON for more information. 386-7521.
BOORMAN INVESTMENT CO. LTD.
1111 Government Street

4,000' WATERFRONT
North Pender Island including Shark Cove. Older homestead buildings and a cottage. Get a group together, buy as one piece or try your offer on smaller parcels — 10-acre minimum subdivision area. 76 acres at $5,000 per acre, $380,000. JOHN MORRY, 384-8001 or Res. 592-9770. The Royal Trust Co.

DEEP COVE
Waterfront lot. Hard to find a seafront lot in this picturesque area of N. Saanich, 65' on Meldram, sides 161 and 210. Old house of little value on property. Has water connection. Asking $55,900. Try an offer. MLS
477-1841 AL BULL 477-2149
BLOCK BROS. REALTY LTD.

PROSPECT LAKE

Over 250 ft. of waterfront on this approx. half-acre lot. There is a small cabin on the property. Listed at $89,000. MLS. Please call:
JIM MURDOCH
385-2481 or 592-4530
Swinerton Stewart Clark Ltd.

76 ACRES
with 4,000 ft. of sheltered waterfront some of the best beach on North Pender approx. 25 acres cleared balance in large cedar, fir, some farm buildings. Priced lot at $5,000 per acre. MLS.
384-8001 BUD ZUCK 598-7215
The Royal Trust Co.

256 WATERFRONT PROPERTIES

ARE YOU INTERESTED IN A beautiful seafront home. — with fabulous view and your own sandy beach? Then don't miss this one. Situated on an attractive lot with oysters, clams, salmon, plus 100 miles of protected cruising waters through the world renowned Gulf Islands, at your doorstep. 1400 sq. ft. home plus basement. Only $97,000. Call now to E. Scott at H. J. W. EVANS LIMITED 753-2481.

WATERFRONT — 1 ACRE
Formal landscaped grounds, circular drive to secluded 4 bedroom, 3 bath executive character home on 208 ft. of Haro Strait. $185,000. Call THE ZIEGLERS.
595-5171 592-1768
384-8075 Pager 503
384-8075 Pager 310
Canada Trust

COLUMBIA BEACH, PARKSVILLE ½-acre waterfront lot No. 12, sewered, underground wiring $37,000 firm. Call Gemma Galleries. 248-3225.

LEACH ISLAND, TOFINO, B.C., charming, wooded 1.5 acres. For details: Victoria Press Box 588.

258 CONDOMINIUMS and TOWNHOUSES

Victoria Realty LTD
386-3585

Admirals Harbour View Townhouses

933 ADMIRALS ROAD,
ESQUIMALT
(Parklands Area)
PHASE ONE COMPRISES
20 TOWNHOUSES

Open to View
SAT., 12 NOON - 6 P.M.
WEEKDAYS, 2 - Dusk
PRICE RANGE:
$53,500-$59,500 on the 20 units available to date.
—Two and three bedrooms.
—Over 4⅛ acres treed park-land.
—Fireplaces.
—Carports.
—Basements in many.
—Rustic Cedar and Stucco exterior.
—Screened patios.
—Landscaped.
Quality construction throughout. CAREFREE LIVING in a superb ESQUIMALT location, 386-3585.

RM ROBERTS INVESTMENTS & MANAGEMENT LTD.
702-1175 DOUGLAS 388-6691

FERNHILL PLACE
Esquimalt Area
20 STRATA HOMES
$39,000 to $48,900
Penthouse with Fireplace $47,900
OPEN DAILY 1 TO 6
614 FERNHILL PLACE

ESQUIMALT
Children Welcome
$31,900
An excellent opportunity for a young family to purchase a home. 3 bedrooms, 4-pce. bathroom, living room and dining room have wall-to-wall carpet. This home is in immaculate condition.
JOE MANTON 382-5211

SPENCER CASTLE
2910 COOK STREET

Danzo and Franco Holdings Limited
cordially invite you to preview
The Third and Final Phase of
SPENCER CASTLE
2930 Cook Street
Now Nearing Completion
Weekdays 1-4 PM 384-4013
Weekends 386-3816

OPEN MON. - SAT. 1:30 TO 4:00

"ELFORD COURT" — Six of the most exciting townhouses I have ever offered. Two and three bedrooms, family rooms, fireplaces, skylights, double windows plus much, much more. Located at the corner of Fort and Elford, these life styles are priced from $58,900 to $68,900. For vewing at other times:
CALL ME!!
SPENCER LEE
477-3593 595-5171
Mobile JL38660
Canada Trust

PRICED REDUCED
$2,000, 2-bdrm. condominium, one block from University. Immediate occupancy. Located on top floor of almost new building. Underground parking, private balcony, fridge, stove, washer dryer, garburetor and drapes all inc. Unit qualifies under Home Purchase Assistance Act. Down payment of approx. $2,125 for qualified purchaser. Call for details. Listed $42,500. MLS.
6561-5584 BILL MOSHER 652-2868
BLOCK BROS. REALTY LTD.

ADULT ORIENTED
Absolutely immaculate, beautifully decorated, carefully controlled, some view, large rooms, good central high location on bus line or walk to Esquimalt for shopping. These are just some of the pluses on this 2 BR condominium I have just listed at $38,900 MLS, L-Box.
478-5561 FRED CRAIG 642-5886
BLOCK BROS. REALTY LTD.

COMPARE AT $32,200
A 1 bdrm. condominium priced to compare favorably and inc. sauna, billiard rm. and lounge. Adult oriented unit only 2 years old. If it is a condominium you wish, put this on your list, phone now.
MARGARET PRICE
386-3231 477-1941
ETHEL HARVEY 479-4233
BLOCK BROS. REALTY LTD.

258 CONDOMINIUMS and TOWNHOUSES

Almost Waterfront Strata Townhouses

A new 8-unit contemporary community on its own cul-de-sac off Selkirk Avenue (De Costa Place), overlooking the Gorge Waterway. Units vary in size from 1500 to 1650 sq. ft. and each features three bedrooms (3 have family rooms), 1½ bathrooms, sunken living room with fireplace, dining room, kitchen with eating area, double carport and large storage areas. Close to town, transportation, golfing and boating. Relax and enjoy life — two patios, cedar fenced and cedar siding for minimum maintenance, and set amidst easy-care landscaped surroundings. $76,900.
John M. Hunter
388-6424 (592-6073)

Lord Selkirk Estates!

Two choice suites in small adult-oriented brick building, quietly situated by the Gorge. Both feature in-suite laundry rooms, same floor storage, 5 quality appliances, wall to wall throughout, breezeway, hobby shop, rec. room with wet bar, sauna and swirlpool baths. Ample covered parking.
1—$45,500. Over 1,135 sq. ft. corner suite, 2 bedrooms plus den or 3rd bedroom, pleasant outlook.
2—$45,700. Over 1,250 sq. ft. end suite on 3rd floor. Features 2 large bedrooms, 1½ baths (ensuite). Extra large walk-in closets or sewing room.
John M. Hunter
388-6424 (Res. 592-6073)

Trade Your Yard On UVic Condominium

Are you thinking of giving up your yard and moving into a condominium but are hesitant because of a slow market? Do not despair! My vendor has a lovely 2-bedroom corner suite by the University and will trade for a 3-bedroom home in good condition. He just loves the hard work and frustration of yard maintenance. Is he crazy? Perhaps he is. You'd better call today before he comes to his senses.
Barry Bowes
388-6424 (Res. 383-1540)
BAYSHORE REALTY LTD.
1006 FORT ST.

THE AFFORDABLE TOWNHOMES
Harbour Park
CORNER OF MONTREAL AND NIAGARA STREETS
3 Bedrooms
From $1,250 down
with B.C. Gov't Grant
PRICED
FROM $44,900
QUALIFIES FOR
A.H.O.P.
FINANCING
—adjacent to public tennis courts
—and major park
—publics chool within 2 blocks
—1 short block to waterfront
OPEN HOUSE
12 noon to 6 p.m. daily
FOR FURTHER INFORMATION PLEASE CALL GERRY LLOYD
BLOCK BROS. 477-1841
RES. 479-4105
Daon

the Permanent
1125 DOUGLAS ST. and
3647 SHELBOURNE ST.

ADULT ORIENTED TOWNHOUSES ROCKLAND SQUARE
Your home and grounds too large? View this prestigious complex with spacious landscaped grounds conveniently located at 949 Pemberton Rd. Offering easy care living in quality 2-storey manor style homes. Featuring 3 bdrms., 2½ baths, open fireplaces, large kitchen with breakfast area, 7 deluxe appliances, drapes, carpeting, etc. Available from $99,500. Open Saturdays 1:30-4:30 or shown by appointment any time. HERB McDANNOLD 595-1177, GLEN McDANNOLD 595-6488 or 382-9191.

ESQUIMALT VIEW
22 bdrms., 1½ yrs. old, spacious living, lge. dining room, swirl pool, sauna, underground parking available. Control entry. Views of inner harbor. $46,900. ML. PAT DOERKSEN, 478-3432 or 382-9191.

CANADA PERMANENT TRUST COMPANY

WHITTOME'S
1111 Blanshard Street 388-4171

TOP QUALITY

For genuine quality, comfort and peaceful surroundings it's Spencer Castle everytime. Phone us to view these well-priced suites $68,900, $70,500.
ELEANOR SANDERSON 384-9610
RUTH LA CROIX 386-1806

$31,000 227 - 1680 Poplar

Immaculate 1-bedroom suite. Convenient bright location. Attractive building. Immediate occupancy. To view call:
RUTH LA CROIX 386-1806
ELEANOR SANDERSON 384-9610
J. H. WHITTOME & CO., LTD.

2 CONDO SPECIALS
Attentions swimmers — Royal Woods has a deluxe corner 2 BR, 2 bath suite with loads of facilities at only $49,500 or if you only need 1 BR this top floor unit in Kensington Terrace can be yours for just $32,900. Call JOYCE MILLER or JOHN MORRY to view anytime. Both MLS and both must be sold. 384-8001. The Royal Trust Co.

FOR RENT

LARGE 2 BR CONDO. STE. Adult Bldg. 1025 Fairfield. Small pets poss. Quality references required. 1st of Nov. Option to purchase.
479-1667 BRIAN BROWN 386-1234
J. H. Whittome & Co. Ltd.
Royal Oak Branch

$4,000 DOWN COWICHAN BAY

Attention sport fishermen. 1 and 2-bedroom condos located just 100 yards from the Govt. wharf. $25,900 and $30,500.
595-5171 DICK JAMES 592-2139
Canada Trust

$47,500
Three-bedroom townhouse including all appliances. No. 6 3211 Shelley St. 595-8725.

258 CONDOMINIUMS and TOWNHOUSES

Park Pacific

THE SAVOY

Located RIGHT DOWNTOWN, THE SAVOY is an architect-designed prestige long-life concrete construction building, where gracious living in a quiet dignified atmosphere is experienced. Many valuable extras — stove, fridge, dishwasher, underground parking space, sauna, swirlpool, exercise room, storage locker, furnished lounge, etc.
1—Superb one bedroom and den apartment-home, facing South — ASKING $52,000.
2—Superior proper one-bedroom apartment home, on fourth floor, facing North — ASKING $43,500.
Try your offer on either of these two beauties. IMMEDIATE OCCUPANCY POSSIBLE. For appointment to view call ROBERT YOUNG 383-9898 or 383-4124 or GEORGE BLACK 382-2426 or 656-7041.

Park Pacific

REALSPAN PROPERTIES LTD.
1031 VANCOUVER ST. 388-6454

"HOME BUYERS WIN"

The owners of EVERGREEN HILL have thrown away their price list and will give serious consideration to any offer on these 2-bedroom, 2-bathroom quality homes.
As well as considering any offer they are prepared to give a three-year interest-free $5,000 second mortgage. They have instructed us to write up any offer regardless of down payment or price and to do everything possible to enable purchasers to take advantage of this great saving in home purchasing.
WED. - FRI.
4 p.m. - 9 p.m.
SAT. 1 p.m. - 5 p.m.
388-6454

JACK MEARS OAK BAY REALTY LTD.
"The Professional People"
2194 OAK BAY 598-3321
3618 SHELBOURNE 598-3344

TWO LARGE BEDROOMS
Well proportioned living-in-line-dining room. Sliding glass doors onto sundeck, overlooking trees. Storage room in suite. Tasteful, Imaginative decor. Priced at $40,750, with assumable $30,400 (approx.) mortgage to a qualified purchaser at 10%. $283.00 per month, P.&I. View by appointment only. 598-3344 (Bus.) Mary Taylor 478-0062 (Res.).

$49,900
2-bedroom condominium, 1 block off Dallas. 6 major appliances, games room, sauna, work room, and extra storage. Please contact: PHYLLIS COUTTS, 598-3344.

DEAN HOUSE
Luxurious, very spacious two-bedroom suite facing south with sweeping views overlooking the city and Olympics. $54,000. RALPH NEWTON-WHITE 598-3321, 598-1981 Res.

FAIRFIELD
Combine a great location with an excellent building and friendly neighbors and you have this very desirable 2 bedroom corner condominium home. Huge master bedroom has ensuite plumbing, living room and dining room look across gardens and lawns and the step-saver kitchen includes 4 appliances. Professionally managed building of only 28 suites has all the usual facilities plus a rdoftop garden for peace and quiet. Small pets allowed. Offered below market at $43,900. M.L.S. 18849.
595-5171 RICK KALLSTROM
386-0751
Canada Trust

ADVANCE NOTICE
VICTORIA'S NEWEST
A.H.O.P. CONDOMINIUM
JUST BEING COMPLETED
FAIRFIELD LOCATION
$45,000 AND UNDER
DELUXE 2 BEDROOM
UP TO 95% FINANCING
INTEREST REDUCTION
LOANS DOWN TO 8%
FOR DETAILS CALL
TED BOWDEN REALTY 383-5524
WEEKEND— 477-7750

OPEN HOUSE
SAT., 1:30-4
12-840 Craigflower Rd.
Attractive 3-bdrm., mediterranean style, 2 level condominium. Stucco, shake, rock exterior, nicely landscaped. Breezeways with private entrance on each level, 1½ bathrooms, W-W throughout. Electric htg., extremely economical upkeep, fridge, stove, washer, dryer and drapes incl., on trans., and near schools. $37,500. MLS 16668. E. Kolstad 642-5315 or E. Russell 656-6148. C. N. MONTAGUE CO. LTD. 384-9318.

GOOD BUY

At last. Here's the best buy in the city. University area, 3 bedrooms, 2 bathrooms, large living room, separate dining, den with fireplace, private backyard, covered parking and price of only $53,000 includes 5 appliances and drapes. For open house time and place call: BRIAN RIPLEY 598-5643 or 592-2431 Lansdowne Properties.

$4,995 D.P.
SAVE, BUY DIRECT
Distinctively designed Cedar exterior 3-bedroom townhouses on fully landscaped lot with mature fruit trees, drive-in garage and 1,260 sq. ft. of finished area including fireplace, large family kitchen with hardwood cabinets within 2-mile radius of town. Call 386-2431 for appointment to view.

LARGE 1,000 SQ. FT. CONdominium. One bedroom, near Beacon Hill Park. Retired amenities. $30,500. Phone 383-6540.

258 CONDOMINIUMS and TOWNHOUSES

KNOWLES REALTY LTD

"THE HILLSHIRE"

Victoria's fastest selling condominium project.
Located at:
1525 HILLSIDE
49 medium priced one and two bedroom apartment style homes.
Features include: Built in dishwashers stoves, refrigerators, W-W carpeting, attractive well designed kitchens (some offer eating area in kitchen).
Located across from Hillside Shopping Centre with over 40 stores to serve you.
HURRY ONLY 27 units left Priced from $29,900 to $42,000.
384-8101
OPEN: Mon.-Sat. 10:00 a.m. to 6:00 p.m.
For Sunday viewing call any of following numbers. 592-6372, 595-3022, 656-5265, 385-9921.

BLUE WATERS $43,500

2 bedroom condominium in immaculate condition. L-shaped living room-Dining area. New carpeting. Overlooking Park-like grounds. Located in Sidney just across Park. MLS. To view call:
384-8101 Greta 592-6372

$43,900

This top floor, 2 bedroom unit offers nice view, overlooking Downtown. Spacious living room with dining area, only 2 blocks to shopping. Tastefully decorated throughout. MLS More details call:
384-8101 Greta 592-6372

P.R.B
P. R. BROWN AND SONS LTD.
"The People to See"

TOWNHOUSE EXCEPTIONAL
$59,900. What do you get? Quiet area off Torquay in Gordon Head. Over 1800 sq. ft. 3 BRs, 1½ bath, fireplace, dining room, 5 appliances, 2 secluded sundecks plus a secluded ground level patio. Will gladly show anytime.
ROY ANDERSON
477-5057 385-3435

OPEN HOUSE
SAT. 1:30 - 4:30
No. 401—1488 DALLAS RD.
Superbly designed seafront condominium with sweeping marine views. Fireplace, spacious 2 bedrooms, self-contained laundry, elevator and double stairways. Includes all appliances. Price $92,500. Terms negotiable.
JOHN EVANS 477-4452

$500 DOWN

WILL PUT YOU IN THIS LOVELY TOP FLOOR ONE BEDROOM SUITE AT
THE CEDARS
380 BRAE ROAD
DUNCAN, B.C.
This beautifully decorated condominium. W-W carpet, sun drapes, coloured appliances, private sun deck with lovely view. Can be your new affordable home. Close to all shopping and business district you can leave your car at home. Yet in quiet, pleasant, well kept surroundings. Full price $20,500. Financing available. Two bedroom also available. For information see Joan Dickinson 101-"THE CEDARS" 380 Brae Road, Duncan, B.C. 758-2397.

FARMER Investments & Realty Ltd.
825 Bay Street 382-2134

ROCKLAND

Top floor 2-bedroom suite with large living room, separate dining area and fully equipped kitchen. Two full 4-piece bathrooms with ensuite in the master bedroom. There is a spacious utility room, ideal for your washer, dryer and deepfreeze. Fridge, stove, dishwasher, garburator, dining room chandelier and drapes included. Present owner has added many elegant touches. Distant views of Sooke Hills from the big balcony. $63,900. MLS 20584.
Gordon Black
383-2134 384-8259

ROYAL RESORT

This Royal Woods special is located on the ground floor — a quiet back corner unit of 3 bedrooms, 2 bathrooms and all the extras to make it a real country club atmosphere — let me show you the large heated in-door pool, swirl pool, sauna, showers, exercise room, two lounges, billiard room, tennis court, and hobby shop. Offered for quick sale at $49,500. MLS 19474.
385-7721 DALE BRIGGS 592-3979
GARDNER REALTY LTD.

Knight Court

SEVEN TOWNHOUSE UNITS, ONLY 4 LEFT. 1600 SQ. FT. OF UNSURPASSED QUALITY AND DESIGN CONSISTING OF 3 BEDROOMS, 3 BATHROOMS, FIREPLACE, KITCHEN WITH EATING AREA, FRIDGE, STOVE, DISHWASHER AND GARBURETOR. LOCATED AT 1740 KNIGHT ROAD OFF RICHMOND. OPEN HOUSE 1 P.M. TO 4 P.M. SAT. AND SUN.

$29,900, 3RD FLOOR BEACON Hill. Covered parking, mirrored walls, kitchen carpet, windows screened, swirl pool, saunas, billiard parlor, workshop. 382-5602 or 383-1996.

258 CONDOMINIUMS and TOWNHOUSES

SSG
SWINERTON STEWART CLARK LTD.
in merger with
JOHNSTON & CO. LTD.
1318 BLANSHARD 385-2481

OPEN HOUSE
Mon. - Tues. - Wed.
101-1540 Dallas Rd.
$53,800
Waterfront: Main floor, no step, extra spacious 2-bedroom suite. Large dining room with fireplace, separate dining room, big kitchen, own laundry room.
JIM MURDOCH 592-4530 or 385-2481

SCENIC LOCATION
Oak Bay
Spacious 2 BR, bath and half, Condominium in spotless condition having open treed view, large kitchen includes eating area. Roomy living room and dining room. For those desiring quality and quiet this delightful unit should be seen. Priced at $54,900. Excl.
LYLE WICKS 477-5151 or 385-2481

$29,500
2 BEDROOMS
Close to Windsor Park in Oak Bay. Steps to Bus. Beach, Shops, Golf and Park. Living Room is 19.6 x 14.5. Located in Seven Suite Adult block. Vacant — immediate possession. Try an offer.
385-2481 SID CUSTANCE 598-7781

WHITTOME'S
ROYAL OAK BRANCH
4520 W. Saanich Rd.
479-1667

FIREPLACE!
You must see this one to believe it. One unit in 12-unit bldg., with large bedrooms, two baths, fireplace. Lots of storage, large balcony. Private entrance, covered parking, close to downtown. Only $47,000. Call 595-2154 or 479-1666 anytime.

I. G. LIDSTONE
J. H. Whittome & Co. Ltd.
Royal Oak Branch

OPEN TO VIEW
1:30-4:30 P.M.
MON. - SAT.
(1:30-4:30 SUNDAY BY BUILDER)
Only 4 quality custom built townhouses with interior design by Lilian Prevost. City centre seclusion designed for carefree living with large private patios and landscaped yards. All with 3 bathrooms, 2 bedrooms plus den (or bedroom), woodburning fireplaces, coloured stoves and fridges, washers and dryers, wall-to-wall carpeting plus many more must see features. EXCELLENT VALUE FROM $54,900-$57,500. Excellent financing available if required.

1260 RYAN
Travel Cook to Haultain then turn left at Mt. Steven Ave. to Ryan St.
Whyte and Gower
Oak Bay Properties Ltd.
592-2407 Anytime

ESQUIMALT
1 BEDROOM
ONLY $30,500
Two-year-old, one-bedroom condominium in immaculate condition. Living room and in-line dining area and lots of closets. Close to bus and shopping. Can be financed with low down payment. To view or for further details on MLS 19847 please call:
ANITA TAIT
386-2911 or 477-8522
Homefinders, Wall and Redekop

EMERGENCY
932 FORSHAW
The owner has purchased elsewhere and will sacrifice this ½ of a strata-titled duplex which offers split-level 2 or 3 bedrooms, full basement with a workshop, laundry room and drive-in garage. All this situated on a quiet cul-de-sac, with a delightful waterview. $44,500 (OFFERS). MLS. GLENN NICHOLLS, 598-7689 or 592-2431, Lansdowne Properties.

COMPACT BEGINNER—
$33,500
Acquire your first home in time for your first independent Christmas. Well planned one bedroom unit located on corner bottom level with landscaped patio and side-yard privileges. All conveniences on same level including parking and access from front or back entrances. Your inspection invited. FRANCES BROWN from CANADA TRUST, 595-5131.

MILITARY
Personnel will find this 2 bedroom condominium at 625 Esquimalt Road very handy to their work. They will enjoy its roomy (1141 sq. ft.) layout. Maintenance charges are only $28 per month and there is an assumable mortgage of $22,400 and this amount could possibly be increased. Asking $37,500.
477-1841 RON KERFOOT 652-2594
BLOCK BROS. REALTY LTD.

OVERSIZE SOFA?
You must see this 20.2x18.5 L.R. where you'll have space to decorate with a flourish. Lovely 12 BR condominium, excellent building in nice area. Fridge, Stove, Dishwasher and all amenities. Price reduced to sell quickly at $31,500. Owner transferred. RICHARD WAGNER 385-5265 or office 386-6164. Castle Properties.

C.F.B. ESQUIMALT
Is about four blocks from this 3 bedroom, 10 month old condominium priced at $44,900. About $2,500 down should be enough for Dec 1st possession. Carpeting, drapes, fridge and stove are all included. M.L.S. 19822.
595-5171 BRIAN SINCLAIR 384-8075
595-5171 384-8075 Pager 198
Canada Trust

2 CONDO SPECIALS
Attention swimmers! Royal Woods has a deluxe corner 2 BR, 2 bath suite with loads of facilities at only $49,500 or, if you only need 1 BR, this top floor unit in Kensington Terrace can be yours for just $32,900. Call JOYCE MILLER or JOHN MORRY to view any time. Both MLS and both must be sold. 384-8001. The Royal Trust Co.

ROCKLAND LOCATION
Spacious top floor 2 bedroom, 1½ bath suite in prestige area. Large living room, dining area and a huge carpeted kitchen with an eating area. All beautifully decorated and a pleasure to show at the asking price of $56,000.
477-0191 HEIDE WHITE 652-1823
Royal Trust Real Estate

FAIRFIELD AREA
2 BEDROOMS—$39,900
Lowest priced 2 bedroom condominium in Fairfield area. Drapes, fridge, stove and dishwasher included. A real buy.
GALE CHRISTENSON
477-0191 477-7047
Royal Trust Real Estate

ORCHAD HOUSE
Studio from $25,000
1-Bedroom from $29,000
2-Bedroom from $50,000
Open 2-9 Daily
Saturday 1-6
Sunday 1-6
647 Michigan St.
382-6231 382-8232

$31,500
Large 1-bedroom condominium, good area, must be sold. MLS 18267. For more info. call Rick O'Kane, Res. 479-5533 or 386-6164 (24 hrs.). Castle Properties.

SEA AND MOUNTAIN VIEWS. Blue Waters, Sidney, 2-bedroom, top floor, underground parking. $43,900. 656-2457.

258 CONDOMINIUMS and TOWNHOUSES

Green Acres

3½ Percent
Exclusive Residential
HENDERSON REALTY
385-9741 (Anytime)

CONDOMINIUM
Located in desirable area in Esquimalt with panoramic view of inner harbour and Olympic Mts. — Near sports centre and shopping, on bus line, handy to schools, 10 minutes from downtown Victoria — Lovely 2-bedroom suite with ensuite in master bedroom. Gracious living room, in line dining and cabinet electric kitchen, private sundeck. 2-year-old apt. with underground parking, sauna whirlpool, workshop, laundry. Priced to sell at $50,900. For further detail, call 385-9741 anytime, or:
BOB GIBSON 658-5153

3 BEDROOMS
NEAR THE SEA
$59,900
Only ½ block from the ocean, situated on a quiet street among mature trees. See this new semi-detached townhouse with over 1300 sq. ft. of living area. Separate dining room, custom kitchen with dishwasher and quality throughout are just a few of the attractive features. Excellent financing available if required. Trades welcome. Possible low down payment if you qualify.
FRED G. CARVER
385-9741 598-2581

NEW LISTING
DEAN HOUSE
LANSDOWNE
View this home of excellence with exquisite taste. It is bright and cheery and a top floor corner suite of over 1400 sq. ft. Laundry on each floor. Very soundproof and quality construction throughout. For further information please call BUD HUDSON 479-3849, 385-9741 or car phone YR9-7956.

RETIREMENT
MECCA
This single level townhouse offers easy-care free living and is in a 38-unit award winning 4.5 acre estate. Close to bus, shops and post office. The heavy insulation and thermopane windows make it very economical to heat. Please call me to view this beautiful home at an excellent asking price of $44,900. MLS. BUD HUDSON 385-9741, 479-3849, or car phone YR9-7956.

CONDOMINIUM
Near new condominium, garden setting with southerly aspect, situated Victoria eastern approaches central to all amenities. Large kitchen, two bedroom, two bathroom, fridge, stove and drapes included. Concrete garage under. Pets allowed. Realistically priced at $42,900.
V. C. WOODWARD
385-9741 anytime

RACQUET CLUB
$46,900
Top Location — 2 bedroom accommodation. Quality building includes 4 appliances, curtains and drapes. In suite laundry, sundeck, underground parking and many desirable common services. MLS 20037. Call anytime.
385-9741 STAN TRONT 477-2829

WESTPORT
In Bay Cordova
1020 Esquimalt Rd.
NOW OPEN
—30 luxury condominium homes.
—2 bedrooms and 1-bedroom and den.
—9 with wood-burning fireplaces.
—superbly designed kitchens with complete appliances, double sinks, moulded countertops and much, much more.
—weatherproof underground parking.
—one year builders warranty
—choice views overlooking the inner harbour, Olympic Mountains to the Sooke Hills.
—Priced from only $33,900 to $58,000.
OPEN DAILY
1:30-4:30 — 6:30-8:30
Saturdays, 1:30-4:30
Or for private viewing contact
386-6796 RICK KINNIS 477-9394
386-6796 ARNOLD MARR 477-6233

Commodore
141 BUSHBY
OPEN HOUSE
Mon.-Fri., 1:30-4:30 and 7-8:30.
Sat., 1:30-4:30
Live within sight and sound of the sea. A different design for people with style in mind.
The Commodore provides everything for comfortable easy living:
—2 bedrooms.
—2 bathrooms.
—glassed-in balconies
—fireplaces.
—five Moffat appliances.
—only steps to downtown bus service
—located on a quiet residential street
—Priced from $54,900 to $64,900.
For further Information call:
JOHN BUNYAN 383-7777
WESTMONT
REALTY LTD.
920 HILLSIDE
386-6796

ESTATE
MUST
BE
SOLD
This vacant 2-bedroom suite is priced to sell. Pleasant westerly outlook from your living room and both bed rooms. Kitchen with fridge, stove, garburator. Large living room for entertaining. In suite laundry. Asking $42,900. All reasonable offers considered.
M.L.S. 20727. Call:
M. K. LAWSON 479-8813
or
PARK PACIFIC
INVESTMENTS

OPPORTUNITY
SPENCER CASTLE
Due to owner leaving Canada $5,000 reduction on their luxury 3-bedrm., 3-bathrm. condominium. Floor level suite with spacious private patio, private side entrance. All appliances including washer and dryer. Luxurious carpeting and quality draperies. Heated indoor swimming pool, sauna, recreation facilities plus free guest accommodation. Price $71,900. To view phone
C. H. HOLLAND REAL ESTATE
620 VIEW 592-9784 or 386-1616

JOFFRE MANOR
1121 ESQUIMALT RD.
—Open to view Mon.-Sat. 1:30-8:30.
—One bedroom $29,900-$32,200.
—Two bedroom $35,900-$41,500
—Three bedrooms $45,900
—Spacious suites, adult oriented, seclusion or views. Rec. room, workshop.
View with C. E. BROCK
382-1832 598-3321
Jack Mears Oak Bay Realty Ltd.

$1,000 DOWN
3-bedroom, family living, adjacent to rec. centre and shopping Plaza. Close to schools. 5 min. to downtown. Top floor, quiet atmosphere with lovely decor. $43,900. 385-2588.

1 BDRM. SUNNY CONdominium, indoor swimming pool group activities, quiet concrete building adjacent Beacon Hill Park. 592-1056.

258 CONDOMINIUMS and TOWNHOUSES

BURNSIDE GARDENS
$29,000. Immaculate 2 bedroom, hardwood floors throughout, dining-living room carpeted, your own utility room, with kitchen and utility appliances included for this low price. Excellent value.
477-1841 JOHN KEATS 384-4262
BLOCK BROS. REALTY LTD.

LOVELY FAIRFIELD
2-BDRM. CONDO.
Near new located on a quiet street close to buses, shops and just a short stroll to Beacon Hill Park and the sea. $43,500. M.L. 20004.
595-5171 DICK JAMES 592-2139
Canada Trust

BEACON HILL
Immaculate and top floor 2 bedroom suite with southeast outlook. Three year block, near park and Dallas Rd. Just a great retirement area. $46,900. MLS 18207.
477-1841 AL BULL 477-2149
BLOCK BROS. REALTY LTD.

FOR SALE BY OWNER, $2000 less than appraised value. Semi-detached townhouse in Sidney area, two or three bedrooms, 1½ baths. Deluxe unit in quiet location, fully carpeted, drapes, stove and fridge included. Immediate occupancy. Phone 382-0514.

UNIVERSITY AREA
Deluxe 3-bedroom, 2-storey townhouse. Den with fireplace, 5 appliances, drapes, carpets, covered parking. Quiet end unit in small complex. Asking $52,900. Call owner at 652-2998.

BEACON HILL PARK
8 only luxury town houses at 212 Douglas St. by the Park. Available Jan. '77. Incomparable location. All 2 bedroom units. Additional information Smith Dobson Estates Ltd. 384-1424.

PRIVATE SALE
By owner—Deluxe 2-Bdrm, 1½ baths. South Fairfield, $41,500. Down Payment Negotiable. 385-2481 at Swinerton Stewart Clark Ltd.

MUST SELL
By owner, beautiful, large, 1-bedroom condominium, custom decorated, many extras, good location. Priced to sell at $32,900. 477-2854.

SPENCER CASTLE, PHASE I, for sale by owner, $69,900. 383-1290.

265 HOUSES WANTED TO BUY

Castle Properties Ltd.
If your property is for sale and suits any of the following parties, please call.

SHAWNIGAN
LAKE
Desperate buyer needs 2-3 bedroom home near Boys School by Dec. 1 or sooner. Has sold own home and has $65,000 of HOT HOT CASH. Decision within 24 hrs. of viewing. Please call me right now. RICHARD WAGNER 385-5265 or 386-6164 (24 hrs.)

URGENT
Semi-retired couple require two or three-bedroom home with few steps any area. Up to $70,000. Cash. Ben Greig 598-3105 or 386-6164.
If your property is for sale and suits any of the following parties, please call.

CASH
Investor will pay cash for homes in need of repair for rental. Up to $40,000. Bob Kohlruss, 658-8360 or 386-6164.

I HAVE
A semi-retired couple looking for a 2 bedroom home in any quiet area of Gorge up to $48,000 CASH. If you can help, call Tom Raig at 386-6164 or 385-1606.
ANOTHER SERVICE OF CASTLE PROPERTIES LTD.

TWO SCHOOL
TEACHERS
Require "Small" two or three-bedroom home not more than $49,000. Must be nice residential or rural area. Urgent. Cash to you. Ben Greig 386-6164 or 598-3105.

WANTED
FAIRFIELD, Older 3-bdrm. with fireplace, up to $65,000.
OAK BAY, Older 3-bdrm. with basement, up to $74,000.
WEST SAANICH or GORGE, 2 or 3-bdrm. with large lot, up to $76,000.
If you're thinking of selling in any of these areas please call Gerry Finnigan 383-4739 or 386-6164 (24 hrs.), Castle Properties.

CARPENTER
REQUIRES
2 or 3-bedroom home with basement. Would consider Gorge or other comparable areas. A little fixing is fine with him. Will pay up to $50,000 CASH. Call Chris Greig 386-6164 or 478-5953.
ANOTHER SERVICE OF CASTLE PROPERTIES LTD.

MUST BE
SHAWNIGAN
LAKE
area For 2-3 bdrm home which purchaser must have possession by Dec. 1 and wants house priced up to $45,000. I will let you know within 24 hours whether your house is suitable. Call
LARRY LINEHAM
595-2961 OFF. RES. 595-0134
National Trust Co. Ltd.

WANTED—FOR YOUNG COUPLE, up to $55,000 in Fairfield, Saanich, Esq. etc. 2 or 3 bedrooms.
IAN BOORMAN
386-7521 Res. 592-3335
BOORMAN INVESTMENT CO. LTD.
1111 Government Street

WE WILL BUY
FOR CASH
If your home is suitable for rental and will show a return call the sales supervisor for a quick decision.
Wall and Redekop Realty
386-2911 or 386-2912

CASH FOR
YOUR HOME
Investor will pay cash for any home, any area, up to $50,000. Call: GLENN NICHOLLS, 598-7689 or 592-2432. Lansdowne Properties.

PRIVATE
Moving to Victoria, require older reasonably priced hoome. I will purchase for cash. 479-2209.

DO YOU NEED TO SELL YOUR home in a hurry? Will pay immediate cash for older homes. Phone 652-1562.

PRIVATE — WANTED, WAterfront home. Immediate possession not essential. 595-7851.

268 LISTINGS WANTED

FAMILY
GROWING?
HOUSE TOO
SMALL?
There are many older people with grown-up families who's homes are now too large and need your smaller house. Why not think about trading for a larger home with a yard for the children. I'm a new Realtor at Castle Properties and have the time and energy to devote to your search for that special house that suits only you. Without obligation call me today to discuss your special needs in a home. Richard Wagner 385-5265 or 386-6164 (anytime).

JUST STARTING WITH A NEW company and need listings in every area. It costs you nothing to list, and there is no fee until your house is sold. Let me do the advertising for you. So if you are thinking of selling I will be pleased to talk it over with you. Louise Wiltermuth, 477-6307.
CASTLE PROPERTIES LTD.
386-6164

270 EXCHANGE REAL ESTATE

HAVE INTERIOR LAKE FRONT lot, value $6,000. Need low mileage car or wagon for business. 592-9224.

271 LOTS FOR SALE

Western HOMES Ltd.
LOTS
FOR SALE
DALLAS-LINDEN — Truly a rare find; a residential building lot among gracious well kept older homes. Just 1 block from waterfront and 2 blocks from Beacon Hill Park. New MLS.

A UNIQUE OPPORTUNITY FOR AN IMAGINATIVE BUYER. ASKING $35,900.

SHAWNIGAN MILL BAY — A 3-acre site high on a hill among other new homes on small acreages. Without a doubt one of the best lost ever to be available in the area. MLS 18674.

COUNTRY ESTATES OR HORSEMANS PARADISE. CALL NOW. ASKING $27,500.

Jack Davis
386-3494 (24 hrs.)

SEABOARD
PROPERTIES LTD.
7173 WEST SAANICH RD.
BRENTWOOD BAY 652-1141

BRENTWOOD BAY
Large, fully serviced building lots, sewered, storm drains, curbs, paved roads, street lights and underground wiring. Some seaviews and treed — Priced $26,500 to $35,000. Terms.
652-1141 Al Vickers 652-2257.

LARGE LOT
85x145
Fully serviced. This lot is a very good possibility for a duplex. For any further imformation call:
ARNOLD MARR 477-6233

BUY YOUR LOTS NOW
AND
build your dream home in this exclusive Dawnview Subdivision! Still a number of lots to choose from — some nicely treed. Westmont Realty can assist you in having your home built to your design. For further information call:
ARNOLD MARR 477-6233
WESTMONT REALTY LTD.
920 Hillside
386-6796

WATER VIEW LOT
This may be the lot you have been waiting for to build your dream home. Situated on a quiet treed lane in a rural area this lot enjoys views of the water in the Island View Beach area. This large lot bordered by park is priced at $35,000 (Well is already in) to view this new MLS. listing drive down Island View Beach Rd., left on Puckle to Lamont left to lot 5, Highcrest, or call:
LORRAINE HETT
386-2911 478-2430
Homefinders, Wall & Redekop

VIEW LOTS
GORDON HEAD
Two only. Sweeping Olympic Mountain view by day; twinkling city lights by night. Prestige location amongst fine homes. $38,000 and $40,000.
STEVE MOONEY
385-7761 24 hrs. 477-4197 Res.

SHAWNIGAN LAKE
2.3 acres, beautifully treed, located in the area of the Shawnigan Lake Community beach. Perfect site for house or mobile home, in secluded valley or on the hillside with lake view. We think that for the price of $22,000 you cannot get another lot that has the same amenities and residential qualities. Terms. Phone J. Ettema at Bus. 743-5311 or Res. 743-2607. Shawnigan Realty Ltd.

BUILDERS
4 LOTS
EPSON DRIVE
OFFERS TO $80,000
Located in the lovely Cedar Hill area. Saanich has approved subdivision. Seward area. Call 385-2458 anytime Leila Ryan 479-1195 (Res) Byron Price & Assoc. Ltd.

LOOK
SEAVIEW LOTS
SEWER and WATER IN
Around $500 DN will handle for up to 2 years or builders could pay from bldg mortgage draws. $11,900 to $14,900. JUST SOUTH OF LADYSMITH. PLEASE CALL T. C. M. CUSTANCE at Swinerton Stewart Clark Ltd. 385-2481 anytime.

GORDON HEAD
Vendor asks for all offers on 6200 sq. ft. lot on Columbia. Ready for your home. Asking $31,500. MLS Ross or Martion 477-9514. 388-6275 pager 2813.
Century 21 Principal Properties Ltd.
4088 Shelbourne Street, Victoria, B.C.

SHAWNIGAN LAKE
Square, 1 acre corner lot, beautifully treed, located near the village on the edge of the community water system. Level lot. Secluded location for house or mobile home. Price reduced to $18,000, terms. Phone J. Ettema at Bus. 743-5311 or Res. 743-2607. Shawnigan Realty Ltd.

1 ACRE
2 corner lots. $18,000 each. Paved roads, electricity and water to the property. 200 ft. frontage on one road. 110 frontage on the other. Please contact: PHYLLIS COUTTS at 598-3344.
JACK MEARS
OAK BAY REALTY LTD.

$20,000 EACH
ON SEWER
CONTRACTORS
4 lots to be purchased as one parcel. Cedar Hill X-Road area. Make your offer. Gladyce McClure — 385-2458 or 385-8047. Byron Price & Assoc. Ltd.

THREE
LOVELY LOTS
Gordon Head off Torquay Drive. All utilities, ready to build on now. Call 384-8124, MR GREENE, 385-0795.
For full information:
PEMBERTON, HOLMES LTD.
1000 Government St.

LOTS FOR SALE
1. WATERFRONT — overlooks Bazan Bay, $53,000.
2. SEAVIEW! — South Oak Bay off Beach Drive, $58,000.
JEANNIE DEWHURST 384-8001 or Res. 477-6040. The Royal Trust Co.

BRENTWOOD
Several excellent lots still available in this area, all with underground services.
478-5561 BOB PAUL 478-2477
BLOCK BROS. REALTY LTD.

SOUTH OAK BAY
On Beach Dr.
at Transit Rd.
The sea at your doorstep. Approx. 6000 sq. ft. Sell outright or will build to suit, $55,000. 595-4175.

SOOKE, MAPLE AVE., 100'X623', residential, schools one mile, next to 1934 Maple. $1.25 per sq. ft. Write M. Fedosen, 6072 Haude St., Montreal, Quebec or phone 514-321-2438.

GORDON HEAD, VIEW LOTS IN ideal location; trees, close to schools, recreation, bus. Phone Sunday to Thursday. 477-5015, 477-4191.

WATER VIEW
EXCELLENT BUILDING LOT with 155 ft. road frontage and 200 ft. deep. $32,000. Terms. Call A. Klenman, 382-7276. T & C Realty.

½-ACRE PARTIAL SEAVIEW, Mt. St. Michael Cross Road, Municipal water, perc tested, $40,000. 479-2164.

BUILD YOUR HOUSE ON THIS 75x145' Gordon Head lot and still have a large yard to enjoy. 477-3910.

271 LOTS FOR SALE

DEAN PARK ESTATES
Superior 1-3 acre, mostly sea view lots in a controlled beautiful development. All underground services. Enter off East Saanich Road, between McTavish Road and Dean Park Road. Priced from $30,000. For further information, call Dean Park Estates, 656-7041, Park Pacific Investments, 383-4124, or J. B. YOUNG res. 598-1818 or page 805 from 388-6275.

SALESMEN ON DUTY
11-5 P.M. DAILY
EXCEPT SUNDAY

ANOTHER
DEVELOPMENT BY
Park Pacific

Broadmead
is pleased to announce that a limited number of 1-3 acre homesites have recently become available for sale. If you are looking for more than just a building lot, and want to experience living in a totally planned and architecturally controlled residential community with a unique natural environment, come and see us at Broadmead.
$33,750 to $37,750
For further details, call in at our office-display home located at 950 Royal Oak Drive, or call 658-8323.

A. E. LePAGE
WESTERN LTD. REALTOR
1391 HILLSIDE

GORGE LOT
—50'x120' building lot
—Quiet street with trees.
—Being subdivided off, double lot now.
For further information phone:
386-6331 PEPE BROWNE 385-6324

SHAWNIGAN BEACH
ESTATES
Lot 32, Linden Road. Must be sold this week. Approx. ½ acre on cul-de-sac. Make your offer.
Asking price
$15,000.
386-6331 LEN LEDOUX 382-9852

FOUR LOTS
—Semi-secluded with trout stream and park.
—City water and perc tested.
—Paved rd., services in.
—Ready to build on.
PRICE — $28,000 - $30,000, MLS.
Kelly Dickson 477-1683

Norm Ross
ASSOCIATES LTD.
440-1070 Douglas 382-6151

"PRESTIGE"
BEAUTIFULLY TREED
10,000 S.F.
¼ ACRE LOTS
Montford and Tiedemann off Ferndale.
All underground services.
Hurry — only a few left.
Another quality development of ISLAND ENTERPRISES LTD.
382-7251 or
Contact CANADA TRUST LTD.
GODFREY WALLS
Bus. 595-5171 Home 656-4891

CADBORO BAY
UVIC AREA
Last lot on dea - end street with firs and arbutus, over 12,000 sq. ft., 75x164, at end of Sutton Rd. $37,500. Wilfred Davis, 479-1667.
J. H. Whittome & Co. Ltd.
Royal Oak Branch

LOTS
Two lots each 50x120 located close to bus service in nice area. These lots are flat and treed and very attractive with an asking price of $18,000 each. Call anytime 384-8001 — AL MATTEO 658-5057 or MARK MacKENZIE 595-4596. The Royal Trust Co.

GORDON HEAD
Fully serviced, 6 to 9000 sq. ft. lots. A stones throw from UVic. Ready to build now. Lets build your dream home. Plans available. Tell us about yours. Call Ken McCandless, Kasapi Const. 386-6191, 478-4606.

BROADMEAD
In the best location on Broadmead. seclusion with extensive seaview lot facing Mt. Baker, well elevated on quiet cul-de-sac, many mature trees. 944 Deerwood, turn left of Amblewood. Broadmead plans available. Offers on $45,000. 477-9857.

SOUTH OAK BAY
A beautifully treed lot, 70x190, in an exclusive area. If desired, owner will build to purchaser's specifications. Asking $49,500.
477-0191 PETER CHOWN 477-0767
Royal Trust Real Estate

OAK BAY
Two side by side lots, each 46x146 on McNeill Avenue. $70,000 for the pair.
BRIAN SINCLAIR
595-5171 384-8075 Pager 198
Canada Trust

$24,000 PER LOT
2 excellent fully serviced lots. High location, good soil, no rocks. On bus line, near shops. Dial Cliff Stretch, 479-1667 or 592-3969.
J. H. Whittome & Co. Ltd.
Royal Oak Branch

GORDON HEAD
PRICE REDUCED
Fully serviced 50x120 corner lot on Agnew and Robinwood. NOW ONLY $26,750. Offers to
477-0191 PETER CHOWN 477-0767
Royal Trust Real Estate

OCEAN VIEWS!
Cordova Bay. Tremendous building site overlooking San Juan Islands. $45,000. One-third acre. MLS. IRENE VAN, 384-9191 or 382-9191.
CANADA PERMANENT TRUST COMPANY.

BUILDERS
Here is a large level lot with valley views and on sewer for $29,000. Considerable landscaping in. BUD HUDSON 479-3849, 385-9741 or car phone YR9-7956.

BUILDERS ! ! !
Just a few lots left — Choice Gordon Head location off Tyndall near Ash. 6,000-7,000 sq. ft. lots. All servicing completed. Call 658-1112 or 598-4371 anytime.

WATERFRONT LOT
1 ACRE IN SOOKE in a secluded cove, partially treed, good site for house cleared. $32,000 MLS 20656.
477-0141 KENT DEANS 386-7156
Permanent Trust Co.

ARDMORE
9490 GLENELG AVE.
View this nicely treed lot "110x220" ready for building; water and perc tested. $33,500. 656-4204.

WATERFRONT
LARGE BUILDING LOT, ON PROSPECT LAKE, FOR SALE BY OWNER, $59,500, 387-5578 or 743-9146 after 6:00.

LOT FOR SALE. COLWOOD area. Box 278. Brentwood Bay, B.C.

LARGE LOT IN SOOKE SUBdivision, $11,500. 598-4764.

$34,000 — $4,000 DOWN. ⅓ ACRE seaview. Close-In. 479-4353.

271 LOTS FOR SALE

DEEP COVE ½ AC.
125 ft. on Birch road in excellent, sunny, residential area. Now subdividing. Close to Marina. MLS 20294. Asking $30,000.
656-4000 K. DROST 656-2427
SAANICH PENINSULA PROPERTIES LTD. SIDNEY

BRENTWOOD
BUILDING LOTS
3 adjoining country view lots, fully serviced, close to schools, shops and good neighborhood, quiet location in cul-de-sac, easy build, reduced to $28,900. Call 595-6319.

SOUTH OAK BAY
SEAVIEW
56x160 building lot, fully serviced next to 2163 Quimper, $36,900, 592-3484.

LOT 100X173, AREA NEW homes, mobiles allowed. $15,900. 478-9182.

FOR SALE BY OWNER, TWO lots, side by side. University area. $29,500 each. 658-8303.

SOOKE, ATTRACTIVE SPACIOUS properties, 2 to 3 acres, partially wooded. 642-5508.

3 — 10 ACRES AND 1—11.75 acre parcels near Glen Lake. 658-5131 or 479-1160.

SIDNEY. 50x100 SERVICED LOT. $15,000. 656-1991.

SPELL

IT

OUT

When you have something to sell, the easiest low-cost way to find a buyer is to spell it out in print! You do that by placing a Classified Ad in the newspaper, Give us a call today, at 386-2121.

273 PROPERTY FOR SALE

LOTS AT 1974 PRICES
Recreational lots at Shawnigan Lake $7,000 and $9,000.
AND
NATURE'S JEWEL
Looking for seclusion, picturesque setting? This is for you. 2 acres well treed, sloping property. On sewer and water. Subdividable. Lake Cowichan $35,000.
Ruth Lukaitis 477-5306
Shirley Wilde 478-2459
J. H. Whittome & Co., Ltd.

TRY THESE FOR SIZE
1. 5.89 acres of level land, nicely treed and fenced, just 2 miles from Sooke Village off Otter Pt. Rd. Includes A frame cottage, cabin, storage and productive garden area. $69,900.
2. 1.35 acres in Sooke sub-division with sea views. Area of new homes, close to golf course and shopping centre. Good value at only $22,900.
3. 0.35 acres in Metchosin with hydro and water services. Ideal modular type home site. Asking $24,500.
4. 3 acres on N.W. coast of Vanc. Island. 350 ft. of deep protected sea frontage with moorage for any size boat. Ideal summer hideaway with excellent hunting and fishing in immediate area. $29,900.
MIKE RYLAND 478-4761, 478-5561
DOUG COLE 478-4494
BLOCK BROS. REALTY LTD.

SAANICH 5 ACRE
PARCELS
—As advertized on CJVI and Channel 6 TV.
—These parcels must be seen from one end to the other must walk them over, and discover (BEAUTIFUL SECLUDED BUILDING SITE), that each has to offer.
—AS AN INVESTMENT what has ever been planned, close to all facilities, in a fast growing city. Investigate and see what we have to offer.
—Prices $56,000 to $72,000 with convient terms arranged. Please phone Coastland Estates, 479-2150 or 479-9486.

A. E. LePAGE
WESTERN LTD. REALTOR
1391 HILLSIDE
386-6331

PROPERTY FOR SALE
CENTRAL VANCOUVER
ISLAND
Large acreage, well priced. Information available confidentially. For appointment call Mr. Cohen 386-6331 or leave message.

DEVELOPERS
James Bay Site of 23,000 sq. ft. Zoning R32 and R3L. Asking price $407,200.00. Contact GORDON ELLIS 592-0079 or COLIN CRAVEN 386-5741 or NANAIMO REALTY (VICTORIA) LTD. 385-5741.

273 PROPERTY FOR SALE

2 ACRES
Beautiful park-like setting in one of the outstanding subdivisions in Metchosin. Tree on all sides and open in centre with small rock outcroppings and wild flowers galore in the spring. Small pond on property with top water most of the year. Property has been divined with excellent results. Fronts on 2 roads, could possibly be four ½ acre lots in future. Sea view could be possible with little clearing. Drive by, property is marked at end of Aquarius Road, or phone for appointment, 478-7378, or 478-2430. Offers over $30,000.

2 ACRES
ZONED APARTMENTS — LOCATED in SOOKE $125,000. for quick sale. A. Klenman T & C Realty 382-7276.

4 CHOICE 10-ACRE PARCELS, duplex zoning near Glen Lake, view of Olympics, ocean, city. $72,000 and up each. 658-5131, 479-1160.

2.76 ACRES ON FINLAYSON Arm Road, one mile from Goldstream. Offers on $34,900. Financing available. 479-7778.

BY OWNER, METCHOSIN 2.04 acres, 944 Wedgewood Rd., $24,900. For further information after 5 p.m. 386-7163.

2½ ACRES, OTTER POINT Road, meadow and year round salmon spawning creek, $27,500. 478-4339.

274 PROPERTY WANTED

WANTED
SUBDIVISION
DEVELOPMENT
PROPERTIES
IMMEDIATE CASH OFFERS AVAILABLE
ANY SIZE ACREAGE CONSIDERED IN GREATER VICTORIA AREA
CALL
GARY MEYER
385-6211
ENGINEERED HOMES LIMITED

URGENT
Wanted, building lots or acreage in Munns Rd. area for local builder. What have you?
DEAN ELLIOTT or
PHIL SIMPSON
383-7339 386-7521 595-1863
BOORMAN INVESTMENT CO. LTD.
1111 Government St.

APT. SITE
Builder requires 10,000 to 100,000 sq. ft., even more for immediate development. Phone now, Kasapi Construction, 386-6191.

280 ACREAGE FOR SALE AND WANTED

KNOWLES REALTY LTD.

IF
If you prefer clanging noisy traffic rushing past your home, or don't mind smog filled skies. DON'T READ ANY FURTHER. But, IF you prefer the tranquility of the woods, the taste of fruit cultured in your own garden or the scent of clean pure air. Far from any neighbor, in a home you built yourself, perhaps constructed from timber on your acreage. Or want the privilege of raising pigs, cows or horses on your property without restrictions. THIS PROPERTY IS FOR YOU!! There are 2 choice lots left, 4.57 acres at $35,000 and 4.42 acres at $39,000. Location: SOOKE — Young Lake area. For more information, please call;
KATHRYN
VAN DOESBURG
384-8101 385-9921

LAND LAND
A mountain empire comprised of four hilltops and valleys with magnificent view of the San Juan Islands, Mount Baker, the Olympics, the Strait of Juan de Fuca and sunsets over Cape Flattery. Probably the finest views in the Victoria region. Adjacent to 1,000-acre park with lakes nearby and miles of trail riding leading from this property. Beautifully forested with numerous attractive moss covered benches. Near Sooke-Metchosin, 12 air miles west of Empress Hotel. Rough forest access road built into middle of property makes this an ideal recreational property or ultimate building site for price of two or three ordinary city lots. Ideal for co-op or group who value the outdoors. Private sale, 160 acres, $150,000. Terms. 385-1531.

COBBLE HILL
5½ acres, level, cleared land with good water supply. Priced at $36,900.

SEAVIEW LOT
Two fifths of an acre, close to the beach in an area of new homes. This lot is relatively level and easily developed. Priced at $23,900. For details and to view contact Walt Hearn 748-8186. Eves. 743-2479.
ASTRO REALTY LTD.
Rm. 26, 127 INGRAM STREET
DUNCAN, B.C.

5.22 ACRES
Glorious sloping view property, some meadow, lovely trees, surrounded by farm freeze land. Price reasonable.
Giff Calvert 479-4593

Norm Ross
ASSOCIATES LTD.
440-1070 Douglas 382-6151

GOLD IN THIS HERE
HILL
7 acres of sloping, treed and park-like property in sunny Saanich. Check this property for holding potential or build to suit your dreams. Call

MICHAEL BURR
david burr ltd.
655 Fort St. 384-9335 or 598-2079

WOODED WONDERLAND
PRICE REDUCTION!
49 acres of beautiful seclusion in East Sooke. Treed, some clearing. A great recreational area with future potential. Price reduced from $110,000 to $97,500. For more information call E. Kolstad 642-5315 or A. Mauger 656-6509. MLS 17443. C N. MONTAGUE CO. LTD. 384-9316.

WANTED
40 or over acres of sloping agricultural land. Not bottom land — must be on the Peninsula. 479-1667. Lillian Hendy.
J. H. Whittome & Co. Ltd.
Royal Oak Branch

300 ACRES
DEVELOPMENT LAND
Zoned 10-acre parcels and out of land freeze. Located at Cobble Hill only 30 miles from Victoria. $2500 per acre to party purchasing total development. Terms avail. Call 388-6876 or Calgary (403) 271-0194.

WATERFRONT
10.8 acres, 1100 ft. on Saanich Inlet, $89,900 with terms from owner. Small downpayment will be acceptable. Call Allan Klenman, Town & Country Realty Ltd. 382-7276 or Res. 592-9771.

7¾ ACRES WITHIN CITY OF Prince George, B.C. For sale or trade. Phone between 6 and 10 p.m. 746-5043.

SAANICH ACREAGE, WITHIN 8-mile circle, 2 parcels, 7 and 7½ acres, offers, phone Duncan 748-9242.

285 UP-ISLAND PROPERTIES

A. E. LePAGE
WESTERN LTD. REALTOR
1391 HILLSIDE
386-6331

SATURNA ISLAND
2.46 ACRES $58,000
—Older 3 bedroom home.
—Overlooking Boot Cove
—½ Mile from ferry dock.
—Lovely well kept grounds including garden area.
—Apple, pear, plum and cherry trees.
For further information or to view, please call.
JOHN B. MACDONALD
386-6331 384-9160
386-6331 ERIC FRAZER 743-9155

SATURNA ISLAND
.382 ACRE, $9,500
—Located approx. 1 mile from ferry dock.
—Close to stores and elementary school
—Good building lot for holiday retreat or permanent residence.
—View of Lyall Harbour.
For further information or to view please call
JOHN B. MACDONALD
386-6331 384-9160
386-6331 ERIC FRAZER 743-9155

COBBLE HILL FARM — 20 ACRES
Fenced, Cross fenced. 3-bay truck or machine shop. Cowbarn, full hay loft. Chicken house. 10x40 mobile home (rented) 1,500 sq. ft. main house featuring 5 bedrooms, master ensuite, 2 hot water heaters, 2 septic tank fields, 3 wells. Circular driveway. Beautiful property with main house nestled under mature cedar trees. Must be seen by appointment only. MLS 20378. Please call:
386-6331 ERIC FRAZER
D. F. HANLEY AGENCIES LTD.
743-9155

malahat realty ltd.
P.O. Box 40
Mill Bay, B.C.
743-5525

MALAHAT AREA
1973 Moduline double wide mobile home, in mint condition with added porches and sundeck situated on 80'x120' landscaped pad in a scenic and well run park about 20 minutes from downtown Victoria and within walking distance of pretty lake and unspoiled country. Price of $25,500. Includes appliances.

13 acres of peace and quietness only 20 minutes from downtown, this attractive property has a small, older homestead.

COBBLE HILL AREA
A worthwhile investment, 11 plus acre small holding complete with older 3 bedroom, 2 bathroom home, barn and other outbuildings is in a subdividable R2 zone. Property has a good water supply, in on Hydro and has a total of approx. 1150 feet of frontage on two roads.

2 acres of undeveloped land with pretty sea view.

MILL BAY AREA
A small two-bedroom home plus large workshop and one acre of land on corner lot at intersection of Trans-Canada Highway.

A cozy tastefully modernized home on ½ acre of sloping land in the heart of Mill Bay. This little gem is neat as a pin and has frontage on two roads.

For further details and to view any of the above contact Tom Burdge 743-5525 or 743-9398.

Vancouver Island
½ ACRE LOTS
$139 Down
$139 Monthly
PRICE $13,900
Treed lots, paved roads, hydro and water and located just north of Qualicum Beach and about 1 mile from the ocean. Choice fishing area, clams and oysters. Buy for investment and future retirement. Invest just $139 monthly in land and watch the value go up each year. For brochures and information phone or write Peter Kloosterboer personally, at Nanaimo Realty Co. Ltd., Box 518, Nanaimo, B.C. at 754-2311 or eves. 758-7771 collect.

40 ACRES
SUBDIVIDABLE
Gently sloping land with numerous types of trees in natural state. This beautiful property is situated in the Regional District of Cowichan. Asking $120,000. For more information please call:
TED WILKINSON or O. DOUGLAS
388-4271 anytime

FINLAYSON ARM
Fishing and deep water moorage right at your doorstep if you invest in this acreage — approximately 3.39 acres with 550' of waterfront and boat ramp. Modern Panabode could be your base until you build your dream home. Owner will consider trades or terms on asking price of $89,500. Please call:
O. DOUGLAS or E. WILKINSON
388-4271 anytime
J. H. WHITTOME & CO., LTD.

MYSTERY BEACH
On Beautiful
Vancouver Island
½ acre lots from $149 down and $149 monthly. RECREATION — RETIREMENT — INVESTMENT. These large treed lots located 25 miles north of Qualicum Beach. Across the road from your lot is a 2,000 ft. ocean-front park for your enjoyment of boating, fishing, swimming, or just watching a beautiful sunset. All lots on village water system and paved roads. Priced from $14,900 to $16,900 with excellent terms available. Discounts for all cash. For more information or to view contact Dave McLaughlin personally at Nanaimo Realty Co. Ltd., Box 518, Nanaimo, B.C. at 754-2311 or eves. 753-5847.

COBBLE HILL
MINI FARM
$79,900
A comfortable older 3-bedroom home set in 7½ treed acres with some pasture for sheep or horses. Large concrete workshop, paved circular driveway plus its location on Trans-Canada Hwy. and with frontage on side road, makes this an attractive property. MLS.
HELEN McPETRIE — 748-8260
ROY TEASDALE — 748-9294

"TOP OF THE HAT"
Approximately 12 acres fronting on Malahat Drive. Wild, rugged, beautiful. $59,900. Call
HELEN McPETRIE — 748-8260
B. WRIGHT — 746-4833
WALL AND REDEKOP REALTY LTD.
471 Trans-Canada Highway 746-4154

PARKSVILLE FARM
5½-acre farm with 3-bedroom house, log barn and drilled well FOR ONLY $40,000.

COWICHAN LAKE
3 logged acres plus unfinished house FOR ONLY $23,900. FOR THESE GOOD BUYS CALL: BRIAN RIPLEY 598-5643 or LANSDOWNE PROPERTIES 592-2431.

HANSOM 3-BEDROOM RANCH, exterior is a blend of rough cedar and brick, panoramic view of Islands and Gross Mountain through bay window, dogwood, cedar and maple trees, full basement, $56,900. Ladysmith 112-245-4819.

5 ACRES
Approx. 8 miles from Duncan. Not rock. Asking $29,900. Quickly call Irene Dalziel 477-6380 or 386-6164, Castle Properties Ltd.

80 ACRES VIRGIN AND SECOND growth fir, cedar, hemlock on Thetis Island. Rolling hills and bottom land with small stream, $1500 per acre. A. B. Hunter, Thetis Island, 246-9743.

DUNCAN
3 bedroom bungalow, fireplace, 1½ bathrooms, excellent work shop, unique enclosed patio, wall-wall throughout. Many extras. 746-6952.

HORNBY ISLAND, ½ ACRE, LOT 91, Sandpiper Beach, $7,000. 112-743-9087.

285 UP-ISLAND PROPERTIES

PARKSVILLE
6-ACRE RANCH
1.5 miles from Parksville. New 1400 sq. ft. home, some finishing to be done and owner will finish or adjust price to allow for this. 3 bedrooms, dream kitchen, huge brick heatilator fireplace, forms part of centre wall. Duck house and duck pond. Fronts on two roads. Make your offer to $77,500 for entire block or house and pond on 3.4 acres at $56,000 or 2.4 acres, no buildings at $21,500. Call Al Hughes, eves. 248-6956.

5.5-ACRE
RANCHETTE
Near Parksville, Errington area, a 5-year-old, 2-bedroom home, fireplace in living rm., sliding glass doors from dining rm. to patio, auto-oil furnace, all W.-W. carpeting, elec. range and fridge included, plus a guest cottage and 25'x40' workshop. Lots of water (2 wells plus a cement cistern), and approx. 2 acres cleared. H-806. All this for $74,500. Contact Al Simons, eves. 757-8760.

BETWEEN
PARKSVILLE-
QUALICUM
1 acre of beautifully treed property situated on Yambury Rd. Short distance to sandy beach and adjacent to Eaglecrest Golf Course. 46' trailer. Set up, contains 2 bedrooms, furnishings, etc. Vegetable garden, lawns, trails, rustic trellis complete. Young couple moving to Interior and must sell. F.P. $28,900. Exclusive. Call E. Lundine, 752-6430. H-820.

ONE ACRE
One acre near Englishman's River with small comfortable cabin, power, telephone, paved road, good water supply. Full price $23,000. Call Del Johnston at 248-3153.

R. THWAITES AGENCIES (1972) LTD.
Established 1912
Telephone 248-3229
Box 1029, Parksville, B.C.

CALL — AND COME
TO QUALICUM
Its not cheap but its a bargain. 24½ beautiful acres, the 8 cleared have two creeks running through them. A unique 3 storey home features 8 bedrooms, 5 bathrooms, family room and basement. A well constructed barn sits beside fenced paddocks and the caretakers cottage is well removed from the hosue. The asking price covers the land, the barn and leaves generous allowance for updating the home's interior. Asking $149,500. For Appointment Call.
MICHAEL BURR
david burr ltd.
655 Fort St. 384-9335 or 598-2079

COBBLE HILL
Almost ¾ acre suitable for mobile home or excellent bldg lot. Only $17,900.

SHAWNIGAN LAKE
Two 2½-acre lots. This has got to be the buy of the year only $22,000 for each lot. Try an offer on both. Must be sold this weekend.
478-5561 BILL LEWIS 478-5818
BLOCK BROS. REALTY LTD.

LOG HOME
Brand new, attractive, well built, 2 bedrooms plus 24x16' combination living room, dining room, and kitchen, Franklin fireplace. Heavy wiring, 30-gallon permanent drilled well, good tasting water, ¾ unfinished basement, located in centre of South Wellington about 3 miles south of Nanaimo. Full price only $21,000 for quick sale. Phone 246-3702 Chemainus.

RUNNING SPRING 10.74 ACRES
Within 9 mile circle on main country road. This lushly-treed property affords the utmost seclusion and privacy without sacrificing all the real conveniences of the good life. 336 ft. frontage with enough level for substantial improvements. Zoned A2. Phone for By-Laws and plot plan. FRANCES BROWN, CANADA TRUST 595-5131.

HORNBY ISLAND
Seaview Acres
Approx. 6½ acres of beautiful trees and meadow with southern outlook. Gov't wharf nearby for boat. Good road, frequent ferry service. $40,000 cash or terms. MLS.
HELEN WEBB 477-3095 or 385-2481

PARKSVILLE
20 Acres
Beautiful treed, level land, near Englishman's River Falls. Paved road and hydro. $66,000. See signs this weekend.
JACK BETTS, 477-4042
Swinerton, Stewart Clark, Ltd.
385-2481

LOT—PARKSVILLE
Beautiful serviced lot just minutes away from sandy beach and downtown Parksville. This lot is situated among lovely homes on quiet residential street. Offered at only $15,000. AL MATTEO 658-5057 or MARK MacKENZIE 595-4576 or office 384-8001.
The Royal Trust Co.

SHAWNIGAN BEACH ESTATES. 80x115 building lot close to country club house. Enjoy all amenities. Water mains, approved for building. MLS 20293. Asking $14,900.
656-4000 K. DROST 656-2427
SAANICH PENINSULA PROPERTIES LTD., SIDNEY

HIGHLANDS
ACREAGE. 5 acre parcel now divided into 4.66 acre lot plus 1-3 acre lot, located on Munns Rd. Vendor will carry balance after $15,000 downpayment at current interest rate. $49,000.
386-3231 WILF WEICKER 598-1649
BLOCK BROS. REALTY LTD.

DOLPHIN BEACH — NANOOSE. CHOOSE FROM 27 lots priced from $10,000 to $19,500. Also 8-10 acre waterfront lot, $35,000; 1.54 acre waterfront lot at $65,000. Details and plans from L. THOMAS, 478-1720; H. HODGSON, 382-3835. Office 384-7128. DOUGLAS HAWKES LTD., 990 Blanshard St.

7.8 ACRES $48,900
And that's a special! Within the 9 mile circle. Great for animals and children. Future potential here!
386-3231 OLIVE WEBBER 479-9661
478-5561 GAIL JENKINS 478-6458
BLOCK BROS. REALTY LTD.

2 ACRES
N. SAANICH. Cleared, level, well-drained. Roads on 2 sides. Pleasant country setting. ML 17006. $37,000.
477-1941 BILL REMPLE 658-5794
BLOCK BROS. REALTY LTD.

Duncan
3 bedroom, full basement, double plumbing, garage, fenced, ¾ acre lot. Serviced, at appraisal value. After 5 p.m. 112-748-8388, 112-748-8388.

SAANICH 5 ACRES
10 lots in new subdivision near Observatory each lot approx. 5 acres. 9 at $50,000 each, 1 at $55,000.
386-3231 WILF WEICKER 598-1649
BLOCK BROS. REALTY LTD.

ACREAGE
2.04 acres in Metchosin.
JERRY VANDER ROS
386-3231 592-7768
BLOCK BROS. REALTY LTD.

LADYSMITH AREA
Fantastic 3-acre view lot on paved road and hydro. Asking $16,900. Call PETER TER VEER 384-8001 or Res. 479-1588. The Royal Trust Co.

PEARSON/JOHNSTONE & ASSOCIATES LTD
BOX 399, PARKSVILLE, B.C.
248-3216 752-6964

83 ACRES OF FINEST HIGH gently sloping farmland. 3 road frontages. Will build log home to suit purchasers. Will take Victoria home as part payment. 592-3658.

1.94 ACRES — DUNCAN AREA. Water, treed, close to schools. $27,000. 746-7918.

MILL BAY, 1 ACRE, AREA OF fine log homes. 280 ft. frontage, $19,000 firm. 478-4339.

EAGLE REALTY LTD.
Box 1060, Parksville, B.C.
Telephone 248-6191

290 FARMS FOR SALE AND WANTED

PRICE IS RIGHT
Now $99,000. Easy access to highway, close to airport, town, ferries and for horse lovers, Sandown Park. Featuring a 2 yr old bungalow on 5.42 acres of pasture and partial timber. Numerous outbuildings and established garden and a variety of trees enhance the potential of this property. Act on this one today, tomorrow may be too late! Vendor may carry half at 10%.
656-5584 TED PHILLIPS 656-5337
SHERRY KAYRA 479-7293
BLOCK BROS. REALTY LTD.

HOW TO WRITE

A GOOD

CLASSIFIED ACTION AD

1—IT'S BEST to start your ad with the name of the article or service you have to offer. If you have an apartment, room etc., for rent, or property for sale; start your ad with the location.

2—BE CLEAR. Readers respond more quickly and favorably when given complete, definite information. Always include the price in your advertisement.

3—MAKE IT EASY for the reader-prospect to reach you. Always give your telephone number or your name and address. If you do not have regular hours, state a preferred time for the prospect to get in touch with you.

4—PLAY SAFE. You get the greatest reader attention by using consecutive insertions. A six-day order is best and costs less, and you can, of course, stop your ad as soon as you get the results you want. You pay only for the days your ad appeared. Lower yearly rates are available to those who wish to keep their services or products before the public.

5—PLACE YOURSELF in the reader's position and ask yourself what you want to know about your offer. The answer you give will make a good Want Ad.
Don't allow the reader to speculate.

6—GIVE YOUR PROSPECT every inducement you can with good copy. Classified action ad readers have the money and are already interested in buying the merchandise or service you have to offer; the details and information you give are the most important.

7—TO PLACE YOUR AD, call 386-2121, your direct line number to fast Want Ad action. A courteous, efficient advisor will be glad to help you word and place your order. And remember, Classified Action Ads afford you the most complete coverage. Telephones are open 8:00 a.m. to 6:00 p.m. for you daily, Monday through Saturday call:

386-2121

293 GULF ISLAND PROPERTIES

Green Acres

3½ Percent
Exclusive Residential
HENDERSON REALTY
385-9741 (Anytime)

GANGES — SALT SPRING ISLAND
Quality two-bedroom home constructed three years ago by builder for his own use. Panoramic views overlooking Ganges Harbour. Unique granite fireplace forms centre piece in design for open space living. Double insulated and heated garage idea for workshop or hobby area. Full high sealed concrete basement. Realistically priced at $38,900.
V. C. WOODWARD
385-9741 anytime

MUDGE ISLAND
$17,900
WATERFRONT
$3500 Down
What a lot! Level, good soil, huge shade trees, good anchorage, safe beach and a well full of water nearby, Mudge has tremendous potential. Look into it with Glen Galloway, personally at Nanaimo Realty Co. Ltd., Box 518, Nanaimo, B.C. at 754-2311 or eves. 758-5537 collect.

Beautiful Mudge Island
A. Waterfront lot, $21,500.
B. Large corner lot, lovely ocean view, $9,250.
C. Five acres, $23,000.
These properties have beautiful large trees, power and water available, also moorage available. For more information please call or write Helen Stapleton, personally, at Nanaimo Realty Co. Ltd., Box 518, Nanaimo, B.C. 754-2311 or eves. 758-1976.

PERFECT RETIREMENT
Two BR, separate dining room, living room, with heatilator fireplace, cedar Lindal home. Full basement, heavy shake roof, ½ acre land. Piped water and low, low taxes on mild climate North Pender Island. Price only $47,000. Range, fridge, washer-dryer, extra lumber and shakes included. MLS.
384-8001 BUD ZUCK 598-7215
The Royal Trust Co.

SAVARY ISLAND
Lovely lot 50x150. Asking $4900, only $500 down. Excellent holding. PETER TER VEER, 384-8001 or Res. 479-1588. The Royal Trust Co.

SALTSPRING ISLAND
10 well located acres. Homesite or good investment, $31,900. Victoria Press, Box 682.

293 GULF ISLAND PROPERTIES

Salt Spring Lands Ltd.

ESTATE SALE
Small house located adjacent to commercial property. 80' road frontage. 0.45 acre of land. Close to everything in Ganges. A modest $36,000.

FALLING BROOK
Winds through lovely wooded 1¾ acre, part fenced and part cleared. Natural cedar siding, 2 bedrooms, fireplace, garden and carport. $46,500.

HARBOUR VIEW
2-3 bedroom, beautifully landscaped. Large double garage. Over ½ acre with fruit trees. Oil heat and brick fireplace. Taxes only $285 gross. $59,900. Try low down payment.
for above
CALL DICK TRORY Eves. 537-2236

OCEANFRONT HOME
Superb quality workmanship. Beautiful cabinets. Large kitchen, dining rm., two fabulous fireplaces, 3 bedrms., 1½ baths, pantry and utility. Outstanding! Landscaped lawns with steps to sandy beach. $124,000. Offers welcome.

3½ ACRES LONG HBR. ROAD
Level, easy building site, cleared. Ideal for ferry worker. $24,000.

10 ACRES PRIME SEAVIEW
Excellent well, driveway in, Arbutus and rocky outcropping. Fabulous building site. $32,000. Try $5000 down.
for above
CALL MEL TOPPING, Eves. 537-2154

10 Acs. of charming old farm property with seaview, beach access, hay fields, fruit trees, 2-3 fenced and much more. Value packed at $45,500. Terms.

½ Ac. view lot, nicely treed, power, water and cablevision, $16,000.

Comfortable 2-bdrm. retirement home. Landscaped and in perfect location for far less than replacement cost. Don't wait!
for above
CALL JIM SPENCER, Eves. 537-2154

4 Bdrms., carpet and lino floors, double plumbing, 4 acres, 550' road frontage. $49,500.

2.49 acres, creek frontage, piped water, arable, southern exposure, terms available. $22,500.

Lake and seaview lot, 0.56 acres, piped water, treed, easy building site. $18,500.
for above
CALL BOB TARA, Eves. 653-4435

PENDER ISLAND
Waterfront lot, southern exp., beach, good yr.-round moorage. Fully treed, power, phone and piped water. $25,000.

Beach cottage on 1 ac. with 155' W-F, power, phone, well and good moorage.

⅔ ac., 175' frontage, driveway to cleared bldg. site. Seaview, spacious lawn, 2 small cabins, well, phone, power. $25,000. 20% dn.

½ ac. treed lot, high sunny location, power, phone, water and sewer. $5500.
CALL COLLECT
MANFRED BURANDT
Pender Island 629-2271

GALIANO ISLAND
Beautiful sunny homesite, almost 1 acre, near golf course, fully serviced. $19,500.

Over 1½ ac. near the Church on quiet road. $16,500. Long easy terms.

2 acres with S.W. view of Trincomali, big trees, good drilled well, homesite cleared. $22,500.

Lovely new 2-BR home on 2 acres woodland with panoramic view. Fireplace, W-W rugs, drapes, all new appliances. $60,000.
Galiano Branch Off. 539-2250
Jean Lockwood, Eves. 539-2442

DENMAN ISLAND
W-F estate, 2-BR home and cottage and 2-car garage on 1.6 acres.

Split W-F properties, 9 to 8½ acres, $25,000-$34,000, ¼ dn., bal. at 10%.

HORNBY ISLAND
Luxurious W-F home on Point, $77,500.

10-ac. piece, some clearing, now $29,000, terms.

½ ac. W-F pieces from $19,500 and ⅓ ac. pieces from $7,000.
CALL COLLECT
TEMPLE SINCLAIR
Hornby Island 335-2475
If no answer 337-5515

SALT SPRING LANDS LTD.
Box 69, GANGES, B.C.
537-5515

294 MAINLAND AND OUT OF PROVINCE PROPERTIES

DAWSON CREEK 158 ACRES, cabin, creek, good land only $14,500. First $1,500 down takes it. 2496 Glenview Ave. 376-7391 Kamloops, B.C.

Deaths and funerals

305 DEATHS and FUNERALS

BOYDE—In Victoria, B.C. on October 22, 1976, Mr. John Douglas Edmond Boyde, age 72 years. Born in Hamilton, Ontario, late residence, Suite 905—450 Simcoe Street. He leaves his cousin, Rev. Father John T. Boyde.
Mass will be celebrated in London, Ont. Interment will be in St. Mary's Cemetery, Kingston, Ont. Arrangements by the Sands Mortuary Limited.
SANDS—VICTORIA

CHATELLE — William (Happy). Passed away suddenly on Oct. 24, 1976, at his residence, 2245 Harbour Rd., Sidney, in his 76th year. Survived by his wife Tena; son, Edward; daughter-in-law Thelma of Sidney; his daughter Corrine Peters of Montreal; four grandchildren and four great-grandchildren.

FISHER—Passed peacefully away in her sleep on October 27, 1976, Mrs. Winifred Mary Fisher aged 85 years of 3661 Craigmillar Ave., born in Lewes, Sussex, England and had lived in Victoria for several years. Widow of Sidney James Fisher, she is survived by her son Raymond at the residence; 2 grandchildren and 1 great-grandchild.
Funeral service in the FAMILY CHAPEL of McCall Bros. on Monday, Nov. 1 at 10:15 a.m. with the Rev. B. Molloy officiating. (Flowers gratefully declined. Donations, if desired, may be made to the Cancer Fund, 857 Caledonia Ave.)

MACKENZIE-GRIEVE — On October 29, 1976, in Victoria, B.C., Florence Mackenzie-Grieve of 2800 Penrhyn St. Born in Nottingham, England and resident in Victoria for 29 years. She is survived by her loving husband Robert; 1 daughter, Mrs. Jacqueline Coates of Beddington, England; 1 son, Bernard Wishom of Santa Barbara, California; 1 brother, Mr. J. Gutteridge of Nottingham, England; 1 niece, Mrs. E. Peden of Victoria; 1 sister-in-law, Mrs. John Lund of Victoria.
Funeral service in McCall Bros. Chapel, Johnson and Vancouver Sts. on Monday, November 1 at 11:30 a.m. (Flowers gratefully declined. Those so desiring may contribute to the Cancer Society, 857 Caledonia Ave.)

MAY — On Oct. 28, 1976, at Royal Jubilee Hospital, Mrs. Olive Sherwood May, aged 71 years, late of 2542 Kilsany Pl. Born in Victoria, Mrs. May was predeceased by one sister, Mrs. F. Reeves, and is survived by her loving sons, Robin Cecil May, Victoria; Jack William May, Kelowna; two brothers, Dr. Jack Piercy, London, England, George Piercy, Victoria; two sisters, Mrs. J. Oliphant and Mrs. S. P. Langley, of Victoria; four grand daughters and nieces and nephews.
Funeral services will be held at 1:30 P.M. Wednesday, Nov. 3rd, in Haywards Thomson and Irving Funeral Chapel, 1625 Quadra St. Archdeacon A. E. Hendy will officiate. Interment to follow.

Deaths and funerals

305 DEATHS and FUNERALS

MORDEN (Nee Downes) — On October 26, 1976, in Chichester, England, Sheila Gwendoline Morden, aged 59 years, daughter of the late Gordon and Gwen Downes of Victoria. She leaves her husband, Stanley, of Bognor Regis, a daughter Mrs. Robert (Betty) Chapman, of Cheltenham; a son Stuart of Vancouver, B.C.; two grandsons; two sisters Mrs. Norman (Marguerite) Glerman of Anza, California and Dr. Gwladys Downes of Victoria.

MORRISON — On Oct. 30, 1976, at Royal Jubilee Hospital, Mrs. Isabella Mitchell Morrison, aged 79 years, beloved wife of James Morrison of 577 Oliver St. Born in Scotland, Mrs. Morrison was a resident of Calgary prior to moving to B.C. in 1935. Besides her husband, James, she is survived by one son, Chester Montgomery of Calgary and one sister, Jean Tyman of Victoria; and brother and sister in law, Mr. and Mrs. Ronald Morrison of Brentwood.
Private funeral services will be held on Tuesday, November 2nd in Haywards Thomson and Irving Funeral Chapel, 1625 Quadra St. Rev. Bruce Molloy officiating. In lieu of flowers, if friends so desire, donations may be made to a charity of choice.

POLLEY — Suddenly on Malahat Drive on October 28, 1976, Donald Gordon Polley aged 25 years of Malahat Bungalow, Malahat Drive. He is survived by his fiancee, Muriel Gillespie of Victoria; his parents, Mr. and Mrs. Gordon B. Polley of Toronto; his sister and brother-in-law, Lynn and Andrew Ryeland of Toronto; a nephew Timothy and his close friends, Margaret and Peterion van Ek-Veenstra and family of Duncan.
Funeral service in St. Barnabas' Church, Belmont and Begbie, on Wed., Nov. 3 at 2:30 p.m. with the Rev. Canon B. T. Page officiating. McCall Bros. Funeral Directors in charge of arrangements.

RICHARDSON — In Vancouver on October 29, 1976, Mrs. Emmie Richardson of Sooke, B.C. Predeceased by her husband Vernon in 1940, she is survived by 3 daughters, Mrs. J. Storey (Nellie) of Vancouver, Mrs. W. Mawhinney (Mollie) of Tacoma, Mrs. A. Ryttersgaard (Hilda) of North Vancouver; one son Frank of Sooke, B.C.; one sister, Mrs. N. W. Tuff of Victoria; 17 grandchildren and 17 great-grandchildren.
Funeral arrangements to be announced. McCall Bros. in charge of arrangements.

STEVENS — In Victoria on October 28, 1976, Albert D. Stevens aged 60 years of 3140 Carman St., a native son of Victoria. He is survived by his loving wife Ada; son and daughter-in-law, Roy and Rae Stevens and 2 granddaughters, Jennifer and Janice; daughter and son-in-law, Rae and Larry Dibnah of Victoria; his mother-in-law, Mary Alice Carter of Victoria; his sister, Olwen Jacobsen of Victoria; 2 brothers, Hector and Leslie Stevens. He was a Past D.D.G.M. and Past Master of Henderson Lodge AF and AM No. 84, B.C.R., Past First Principal and Past Grand Superintendent of R.A.M. and Past Preceptor of Western Gate Preceptory, a Past President of Victoria Gizeh Temple Shrine Club, a member of Victoria Lodge of Perfection, Scottish Rite also a member of Emmanuel Baptist Church.
Funeral service in McCall Bros. Chapel, Johnson and Vancouver Sts. on Monday, Nov. 1 at 2:00 p.m. with the Rev. N. Archer officiating. (Flowers gratefully declined. Memorials, if desired, may be made to Emmanuel Baptist Church, 2121 Cedar Hill Crossroad.)

WATKISS — Suddenly at Mill Bay, Vancouver Island on October 26, 1976, William George Watkiss, aged 60 years of 283 Rudyard Rd., a native son of Victoria. He is survived by his loving wife Helen, and 1 daughter Ana Lenihan; 2 grandsons Liam and Ingram; his sister Mrs. Edna Matthews of Victoria; his aunt and uncle Mr. and Mrs. Arthur Graham of Victoria, numerous nieces and nephews. He was a member of Mt. Newton Lodge AF and AM No. 89 B.C.R. and was a member and former chief of View Royal Fire Department.
Funeral service in McCall Bros. Chapel, Johnson and Vancouver Sts. on Monday, November 1 at 1:00 p.m. with the Rev. C Lonsdale officiating. (Flowers gratefully declined. Friends so desiring may make donations to the Heart Fund, 1068 Blanshard St., Victoria, B.C.)

WEBB — In Victoria, B.C., on Oct. 27, 1976, Mr. Robert Duncan Webb, aged 65 years. Born in Pontiex, Saskatchewan, and a resident of Victoria for the past 30 years, late residence 958 Selkirk Ave. He leaves his daughter, Mrs. r. (Mona) Simmons, Montrose, B.C., and Mrs. W. (Patricia) Boyce, Calgary, Alta.; 8 grandchildren; sister, Mrs. Della Porter, Victoria; several nieces and nephews.
Private memorial service will be held in Sands Mortuary Ltd. Family Chapel of Memories. Flowers gratefully declined. Those so desiring may contribute to the Multiple Sclerosis Society, 722 Fort St., Victoria.
SANDS — VICTORIA

308-A CARDS OF THANKS

MRS. ADA BARNER WISHES TO sincerely thank everyone who so kindly sent expressions of sympathy and love, in lovely cards and floral tributes, to her, in the passing of her beloved sister Mrs. Esther Harkness. Every remembrance was most sincerely appreciated.

The family of Colin Clark wish to thank all friends and neighbours for the beautiful floral tributes and cards; R.C.M.P., Resthaven Hospital, North Saanich Fire Department, Bita Sigma Thi, Chapters Gammalota and Xpsilalpha, Dr. W. Newton, Rev. Van Druttan, Pallbearers and McCalls, for all their comfort in the sad loss of our dear Colin. Gwen and children, Mum and Dad, Alan, Eileen and Susan.

309 IN MEMORIAM

CALWELL — In loving memory of our mother and grandmother, Marjorie Elizabeth, who passed away November 1, 1974.
One long lasting memory
Of our mother so dear
Will live on forever
For she's still very near.
—Diane and Marc de Braga.

CLARKE — In loving memory of our husband and father, Harold Horton, who passed away Oct. 7, 1969.
He bade no one a last farewell.
The heavenly gates were opened wide.
A loving voice said "Come."
God willing, we all shall meet again.
—Sadly missed by wife Agnes, sons and daughters, Harold, Robert, Clifford, Frank, Merle, Nellie and Marjorie.

OSBORNE — In loving memory of Florence, who passed away Oct. 7, 1975.
Sadly missed by daughter and son-in-law Marjorie and Arthur Cannon, also grandchildren and great grandchildren.
"Rest in Peace, Mum."

ROBERTS — In memory of a loving husband, dad and grandfather, John E. (Ed) who passed away October 28, 1973.
Softly the leaves of memory fall,
Gently we gather and treasurer them all.
Unseen, unheard he is always near,
Still loved, still missed and very dear.
Always remembered by his loving wife, Eleanor; daughter, Joyce; daughter and son-in-law, Sheila and Don Vail; and grandson, Gerald.

THEY SHALL GROW NOT OLD, AS WE WHO ARE LEFT GROW OLD. AGE SHALL NOT WEARY THEM, NOR THE YEARS CONDEMN. AT THE GOING DOWN OF THE SUN, AND IN THE MORNING, WE WILL REMEMBER THEM.
WITH GRATITUDE, SANDS.

310 FUNERAL DIRECTORS

Haywards Thomson & Irving
Funeral Chapels
1625 Quadra St.
384-2612 — 386-3505

310 FUNERAL DIRECTORS

McCall's
MONDAY
FISHER, Mrs. Winifred
10:15 a.m.—FAMILY CHAPEL
MacKENZIE-GRIEVE, Mrs. Florence
11:30 a.m.—FLORAL CHAPEL
WATKISS, Mr. William G.
1:00 p.m.—FLORAL CHAPEL
STEVENS, Mr. Albert
3:00 p.m.—FLORAL CHAPEL
POLLEY, Mr. Donald G., INQUEST
7:30 p.m.—FLORAL CHAPEL
WEDNESDAY
POLLEY, Mr. Donald G.
2:30 p.m.—ST. BARNABUS CHURCH
TO BE ANNOUNCED
KNOTTS, Mr. Walter
RICHARDSON, Mrs.
McCALL BROS.
Floral Funeral Chapels
385-4465

Sands
SERVING VANCOUVER ISLAND
WE CARE
Dedicated to service
Sensible Prices
SANDS FUNERAL CHAPELS
VICTORIA 388-5155
SIDNEY 656-2932
COLWOOD 478-3821
DUNCAN 746-5212
LADYSMITH 245-2331
NANAIMO 753-2032
Your seven community Chapels. Independently Family Owned and Controlled. Sands since 1912.

INTERNATIONAL FLIGHT CARE
Specializing in forwarding to or from anywhere
WORLD WIDE FUNERAL INFORMATION SERVICE
call collect
or cable
"Mortuary Victoria"
A Division of Sands

FIRST MEMORIAL SERVICES
Serving the Public and Exclusive Undertakers for the Memorial Society of B.C. 658-5244.

310 FUNERAL DIRECTORS

NSM NATIONAL SELECTED MORTICIANS
VICTORIA, 388-5155
SIDNEY, 656-2932
COLWOOD, 478-3821
DUNCAN, 746-5212
LADYSMITH, 245-2331
NANAIMO, 753-2032
Removal And Service Arrangement
Covering Vancouver Island
A Division of Sands

CUNNINGHAM FUNERAL CHAPEL
1155 Fort Street
Phone 384-5512 or 384-8626
Offering dignified moderate service for all. Geo. S. Cunningham, owner, manager.

311 MONUMENTALS

STEWART MONUMENTAL Works Ltd.
ESTABLISHED 1896
Memorial of Distinction
Marble fireplace and tabletops
1403 May St. 384-3452

MORTIMER'S MONUMENTS
"The Finest in Craftsmanship"
633 DAVID ST. 383-6421
ESTABLISHED 1877

313 MISCELLANEOUS

IN MEMORIAM DONATIONS
to be used exclusively for
CANCER RESEARCH
should be directed to
CANADIAN CANCER SOCIETY
857 Caledonia Ave., Victoria.

NOTICE TO CREDITORS
IN THE MATTER OF THE ESTATE OF SHEILA ISOBEL CORAL GIBSON, LATE OF R.R. NO. 1, NANOOSE BAY, IN THE PROVINCE OF BRITISH COLUMBIA, DECEASED
CREDITORS and others having claims against the above Estate are required to send full particulars of such claims to The Royal Trust Company, P.O. Box 580, Victoria, B.C., on or before the 30th day of November, 1976, after which date the estate's assets will be distributed, having regard only to claims of which the executors shall have received notice.
DATED at Victoria, British Columbia this 13th day of October, 1976.
THE ROYAL TRUST COMPANY
P.O. Box 580,
Victoria, B.C.
Executors
By their Solicitors:
CAMERON, BURNS & COMPANY
611-620 View Street
Victoria, B.C.

Tenders will be received by the undersigned for various improvements and additions to specific areas at 1205 Bay Street and 2409 Chambers Street. Closing date November 5, 1976, unless other arrangements have been made by the undersigned.
Further details may be obtained from: Maintenance Supervisor, B.C.H.M.C., No. 202-3400 Douglas St., Victoria, B.C.

NOTICE TO CONTRACTORS
SEALED TENDERS will be received by the undersigned for the construction of:
WISHART ELEMENTARY SCHOOL—ADDITION
Drawings, specifications, forms of tender and detailed instructions to bidders are available to General Contractors at the office at:
Wade Stockdill
Armour & Blewett,
914 Gordon Street,
Victoria, B.C.
V8W 1Z8
A returnable deposit cheque of Fifty Dollars ($50.00) is required for each set of drawings and specifications. Tenders must be good for thirty (30) calendar days. Tenders must be accompanied by a Bid Bond in the form prescribed, which binds the tenderer and surety in the amount of Fifty Thousand Dollars ($50,000.00) at the time of tendering. A Performance Bond and Labour and Material Payment Bond, each in the form prescribed, must be provided by the successful tenderer prior to the award of the Contract. Certified cheques will not be accepted.
The Contractor's attention is drawn to the clause in Instructions to Bidders on Depository Bids.
Bids for Mechanical, Electrical and other applicable trades shall be submitted together with a standard Bid Depository Bid Bond in the form prescribed, according to Bid Depository rules.
The lowest of any tender is not necessarily accepted.
Tenders must be made out on the forms supplied by the Architect, submitted in a plain sealed envelope, clearly marked: TENDER FOR WISHART ELEMENTARY SCHOOL ADDITION addressed to the undersigned and delivered to the office of the Board not later than 4:00 p.m., on Thursday, November 25, 1976.
Miss M. P. Rudge,
Secretary-Treasurer,
Board of School Trustees,
School District No. 62
(Sooke)
2227 Sooke Road,
Victoria, B.C.
V9B 1W9
October 28, 1976.

LODAC HOLDINGS LIMITED
Notice is hereby given in that Lodac Holdings Limited will make an Application to The Honourable The Minister of Consumer and Corporate Affairs for leave to surrender its charter.
DATED at Victoria, British Columbia, this 31st day of October, 1976.
D. H. BAIRD
Assistant Secretary

IT'S KILSHAWS
1115 FORT ST.
AUCTION
FRIDAY 7 P.M.
Modern Chesterfields and Recliners
BEDROOM STES.
Colonial Rockers
China Cabinets
OAK OFFICE DESKS
Electric and Manual TYPEWRITERS
Adding Machines, Calculators and Projectors
Hallstand, Oak Chests
Walnut Sideboard, Dressers and Chests
NEW RUGS
Shag and Sculptured (Large)
KILSHAWS AUCTIONEERS LTD.
115 FORT ST.
384-6441
For your sale or cash guaranteed appraisal call
KILSHAWS

LUNDS
926 FORT ST.
ESTATE and Consigned FURNISHINGS
BY AUCTION
TUES. 7 P.M.
Several Good
COLOUR T.V. SETS
CHESTERFIELD SUITES
Occasional CHAIRS AND TABLES
STENO'S DESK
NEST OF TABLES
DINETTE TABLES
SET OF 6 DINING CHS.
SINGLE HIDE-A-BED
BEDROOM SUITES AND FURNISHINGS
MAPLE TWIN BEDROOM SUITE
Pr. of COPPER & BRASS CHANNEL MARKERS
COPPER & BRASSWARE
CHINA & GLASSWARE
GOLF CLUBS — RIFLES
ALMOST NEW "HITACHI" AUTO. WASHER & DRYER
STACKING SET
SEVERAL CARPETS
STAMP COLLECTIONS
CANADA-BRITISH COL.
GERMANY & STATES
LUNDS AUCTIONEERS & APPRAISERS PHONE 386-3308

WOWEE!!

I can't believe my eyes!
This ANTIQUE AUCTION looks fantastic
VILLAGE AUCTION
Sure knows how to please!

Everytime we plan our Victoria Antique Auction sale we try to do something for you that is just a little bit different. This time we have asked for the help of a professional critic — that's him above — who will give you the low-downs and the high-ups of this sale.

Now before I turn this space over to Sam, I would like to remind you all that the opinions expressed are his and his alone. He has told me that antiques are his favorite subject and he just loves auctioning and if you like his report, he will be only too pleased to make a return visit — at no additional cost, thank goodness!!

Over to you, Sam!

"Well, I think the nicest thing in the whole sale is the magnificent columned oak display serving sideboard and I am just mad about the set of six carved oak spoonback diners. The Victorian cranberry glass finger lamp is nice but then I'm a pushover for cranberry glass.

You people just always have such beautiful brass beds!! Where do you get them all? And how do you polish them up so beautifully? All a person ever has to do is take it home, set it up, put on the bedding and relax.

Say, how do you think I would look in one of those black silk top hats? I would like to have one with the original leather case, you understand, and I know I can choose from two sizes. The satin birch wardrobe, dresser and washstand combination looks very colonial and is it ever built strong! It would probably last someone another fifty or sixty years . . . even with children!!!

Hey! you know this isn't the easiest job in the world — after all I don't even know what you want to hear about. I might even be boring you to tears. Rather than take that chance I think I will just list everything and let you decide.

. . . Rural oak case cottage wall clock, late Victorian upholstered Mr. and Mrs. Parlor chairs, large copper jardiniere, many plant stands and occasional tables, super-duper mahogany dresser, mantle and shelf clocks, duchess dressers, wall mirrors, a varied assortment of framed pictures and paintings — AW! what the heck with this — you know they always have a great display and I could rave on and on — why don't you do the sensible thing and come out and have a look for yourself?

There are two jam-packed days and they go something like this—

SALE DAYS
TUESDAY — November 2nd, at 7:30 p.m.
WEDNESDAY — November 3rd, at 7:30 p.m.

PREVIEW
Each day of the sale from NOON TILL SALE TIME

PLACE
THE HOLYROOD HOUSE
2315 Blanshard Street
VICTORIA, B.C.

Special Offer
FOR PRIVATE PARTY CLASSIFIED ADVERTISERS
Use this handy coupon to place your Classified Advertisement and save money.

Name .....
Address .....
.....
Phone No. .....
Signature .....

FILL OUT AND MAIL, OR DELIVER IN PERSON TO
SPECIAL OFFER
Victoria Press Ltd.,
P.O. Box 300,
Victoria, B.C.
V8W 2N4.

No. of Insertions ..... Amount Enclosed $.....

Your ad will run as soon as possible upon receipt of this coupon and payment, or please specify consecutive dates:
.....
.....

Classification Number ..... 10 WORDS MINIMUM

10 Words for 1 insertion in The Daily Colonist and Victoria Times: $1.00
10¢ for each additional word.
10 Words for 3 insertions in The Daily Colonist and Victoria Times: $2.50
25¢ for each additional word.
10 Words for 6 insertions in The Daily Colonist and Victoria Times: $4.00
40¢ for each additional word.

All ads must be written in regular classified style, and run on consecutive days.

All real estate, mobile home, rental and business advertising is considered to be commercial advertising and will not qualify for this special offer.

SEND CHEQUE or MONEY ORDER
— NO REFUNDS —
This coupon valid until Dec. 1, 1976

THE DAILY COLONIST AND VICTORIA TIMES

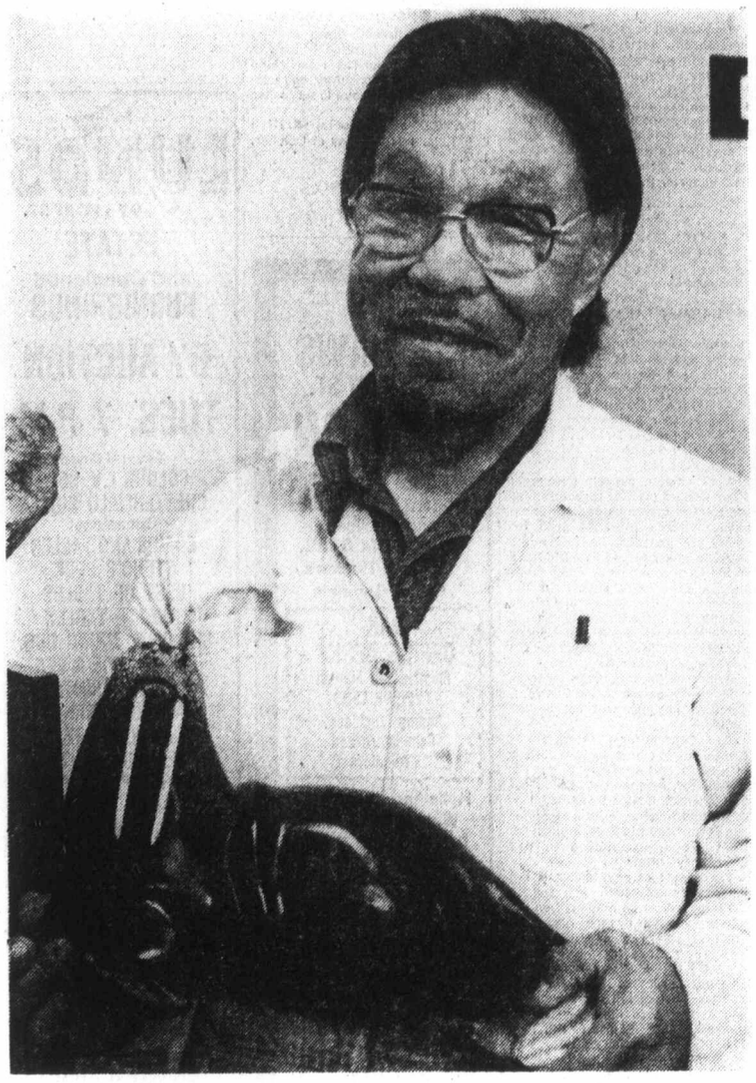

—CP

Convict as artist

Moses E9-833 is one of Canada's best Eskimo artists. He's also one of Canada's violent killers. He's holding one of his soapstone carvings in Yellowknife prison where he is serving a nine-year manslaughter sentence for his second killing since 1969.

One farmer left in Ottawa

OTTAWA (CP) — A small strip of land 2,000 feet long and 120 feet deep just inside the city limits makes Harry Leikin Ottawa's last farmer.

His main farm with 200 head of dairy cattle is much larger and lies in adjacent Nepean Township. The steady growth of city suburbs has taken up the rest of the 76-year-old farmer's city land.

"I find more enjoyment in being busy and dealing with my rural friends than anything else," he says. "I was burned out twice and was rebuilt by my neighbors. The people are great."

Leikin came to Canada from Russia more than 50 years ago as a young man visiting the grave of his father, who had died here accidentally in 1914.

He decided Canada offered more opportunity than Russia, and stayed. Most of the time since then he has been working and expanding his property.

Although Leikin says he always loved being a farmer, he is saddened by today's trends and can't understand why the government is setting quotas on farm production. This year he had to decrease his dairy production by 15 per cent.

LOCAL and LONG DISTANCE MOVING
RELIABLE TRANSFER OF VICTORIA LTD.
Member of United Van Lines
388-6466 4-11

CJVI/900
PLAY
$Hi-Lo
"Back by Popular Demand"
TUNE IN FOR DETAILS
OF THIS EXCITING
RADIO CONTEST
Starting Monday on
CJVI/900
10-31

Last umbrella repairman

Rainy day person

MONTREAL (CP) — In an age when many workers are dickering for shorter hours, old Joe Lacasse puts in a 100 hours a week fixing umbrellas. And he'd like to do more.

He's been an umbrella repairman all his life. Although it's a line of vanishing trades, there's no shortage of work. When work piles up, he'll sometimes go two nights without sleep to catch up, he said in an interview in his workshop.

"When I was younger I used to go three nights without sleep but I can't do that anymore," he said. "I've got nothing against long hours."

He declined to give his age when asked. He said only that he's ageless.

Lacasse's father was an umbrella repairman, as well as a cobbler and a harness maker, in the Beauce region south of Quebec City.

There were 10 boys and 10 girls in the family and the boys all learned their father's trade, he said. But with the exception of himself and his late brother, Romeo, who came to Montreal with him in the late 1930s, the others found other trades.

The work itself is often difficult. He often has to construct new pieces, particularly stems. Often these are no longer manufactured because the umbrellas are too old or not available because they are imported.

How does he manage his daily grind?

"I'm going to work as long as I can, until my last breath, as my brother Romeo did."

Joe Lacasse might well be the last. After him, you'll have to throw the old one out.

5-Inch Continuous
GUTTER
in baked enamel
NO SPIKES INSIDE
HANGERS ONLY
Supports a Ladder
Heavy Gauge .032
479-7121
FREE ESTIMATES
B.C. ALUMINUM
"THE NAME YOU KNOW"

SAVE! SAVE! SAVE!
ROGER'S HOUSE of CARPETS
Open Fri., Sat., Sun., Oct. 28, 29, 30
GIGANTIC ROLLENDS & REMNANTS SALE!
Many Qualities and Colors to choose from at this Low Low Price of:
$5.99 sq. yd.
ALL SIZES
★ REGULARLY PRICED TO $23.95 ★
ROGER'S
HOUSE of CARPETS
2244 Sooke Road
In the New
HATLEY PARK
SHOPPING CENTRE
478-0022 478-9462

PAINT AND WALLPAPER RIOT
50% OFF WALL COVERINGS
Over 80% patterns to choose from our Expression Line
BRUSHES AND ROLLERS
30% OFF
OUR BEST INTERIOR SATIN LATEX ALL COLOURS
8.75 GAL.
Interior Semi Gloss Latex
10.63 GAL.
All Colours
INTERIOR SEMI GLOSS Alkyd Oil
9.47 GAL.
All colours. Great for kitchen and bathroom.
INTERIOR AND EXTERIOR EPOXY Floor Finish
10.38 GAL.
6 colours to choose from. For cement and wooden floors.
OVER 100 PATTERNS TO CHOOSE FROM
50% OFF
Lovely coverings for every room in your house. Patterns from Colonial Heritage and Fabrique Lines.
PRICES EFFECTIVE 'TIL NOV. 6 OR
While stocks last on all items
master charge
Interlux
CHARGEX
760 BAY ST.
ACROSS FROM THE BAY ST. ARMORY
386-2491
10-24

WAREHOUSE
FOOD STORES
3475 QUADRA ST.
BURNSIDE PLAZA
47 SONGHEES RD.
877 GOLDSTREAM, LANGFORD
Quadra, Langford and Burnside Plaza Stores
Open Sun., 10 a.m. to 6 p.m.
Prices Effective SUN., MON., TUES.
CURSES! The Warehouse was fresh out of moldy toadstools and dead frogs! Had to go down to the swamp myself. Wait 'til the coven hears about this!

FIRST GRADE BUTTER lb. 69¢ With $15 order or over
TOILET TISSUE 4 rolls 69¢
Squirrel PEANUT BUTTER Giant 48-oz. tin 1.97 Smooth or Crunchy
Nabob Deluxe TEA BAGS 125's 1.97
Kleenex PAPER TOWELS 2 rolls 79¢
Nestle's SOUP TIME SOUP MIX PKG. 49¢
DOWNY Fabric Softener 100 oz. 2.49
STEWING BEEF Grade A Extra Lean lb. 89¢
WEINER Vac Pk. 1-lb. 69¢
Fresh GROUND BEEF Reg. lb. 67¢
ONIONS No. 1 Cooking 3 lbs. 25¢

Island
Financial Centre
435 Trunk Road
Duncan
Ph. 746-6181

The Daily Colonist.

Vancouver Island's leading newspaper since 1858

Rain, high 11
Weather Details On Page 2

No. 271 — 118th Year — VICTORIA, BRITISH COLUMBIA, SUNDAY, OCTOBER 31, 1976 — *** — 15c Daily, 30c Sunday

Ford up, Carter down: It's too close to call

By JACK NELSON
Colonist - Los Angeles Times Service

WASHINGTON — The numbers still favor Jimmy Carter, but the campaign momentum has shifteed sharply to President Ford in the past week, making Tuesday's election too close for most political observers to call.

If Ford's final campaigning effort and his television commerical blitz do prove successful, the president will have pulled off the most dramatic political comeback in polling history. Polls showed Carter leading Ford by more than 30 per centage points at one time.

On the strength of numbers alone, Carter still should be regarded as a favorite, although by a razor-thin margin. The former Georgia governor has retained a solid base of strength in the south and polls show he still leads Ford in enough states to have the 270 electoral votes needed for election within his grasp.

Each state is allotted electoral votes equal to its congressional representation. Popular vote winners in each state are awarded that state's electoral votes.

Ford has taken the lead in the key state of California with its 45 electoral votes — more than any other state — and has narrowed the gap in other big, crucial states, such as Ohio, Illinois and Pennsylvania.

The shifting political fortunes have been reflected not only in the polls, but in the moods of the two political camps.

Reporters covering Ford on his last campaign effort before going to Grand Rapids, Mich., to vote Tuesday have recorded a confident, almost bullish attitude. Press secretary Ron Nessen even predicted a landslide and added, "We're going to gloat for four years."

At the same time, the Carter camp, once exuding confidence, has been almost sombre. The candidate himself has tended to be testy with reporters. Carter told one television reporter he thought the reporters' account of a campaign rally in New York was "crummy."

Carter has been pleading with his audiences to help turn out the vote, the size of which could be a crucial factor in the outcome. Almost all political analysts agree that a large turnout will benefit Carter, while a low turnout qould work to Ford's advantage.

Carter has significant strength among voters who do not traditionally vote in large numbers — minorities and persons of lower income, educational and social status. Ford's main strength is among persons more likely to vote — professionals, manag-

Page 2 — Ford

White House back in hands of (few) voters

By WALTER R. MEARS

Washington (AP) — Gerald Ford, who never sought the presidency until he held it, and Jimmy Carter, the driving, self-started Democratic challenger, come to judgment on Tuesday.

By the standard measurements, Carter has a narrow lead in the U.S. presidential election, with signs of erosion and of a late Ford advance.

However, this is not a standard election, this contest to restore the seal of voter approval to a White House that has lacked it for 27 months.

And the measurement that counts awaits two last days of campaigning by the appointed Republican president and the Democratic nominee who lifted himself out of obscurity to the brink of power.

It will be registered on Tuesday in the polling booths of 176,877 precincts, from the Maine dawn to the Alaska and Hawaii evening. It may be registered by only about half the Americans who could vote if they chose.

Thus the winner will probably be the choice of little more than one-quarter of the voting-age citizens. That may not be a compelling mandate from the people, but it will nonetheless return the White House to voter custody, be it Carter or Ford who is chosen to take office next Jan. 20.

It has been a campaign without compelling issues, a campaign structured around three televised debates which are more important for the fact that they were held than for anything that was said.

With Ford, the signal issue has been the fact that he is president, that he has a record of performance in office to match against what he calls Carter's wavering, waffling promises.

Carter's central thrust has been a challenge to Ford's competence to handle the job he holds, together with pledges to put people back to work, overhaul the tax code, and reform the structure of government itself.

As Americans choose a president, they also will elect a new Congress, with continued Democratic control a sure thing. They will elect 14 governors, and settle thousands of local contests and questions.

There are now 62 Democratic senators, 38 Republicans, and that balance of political power is not likely to change much. The election will, however, change the face of the Senate. Eight incumbents have retired, among them Democratic Leader Mike Mansfield

Page 2 — Voters

Still time to hook a winner

Twenty-second edition of the Colonist King Fisherman Contest ends today, but that still leaves time to catch a winning fish, or a smaller one that might win the CP Air trip for two to an international destination, with $500 expense money, or any of the other hidden weight prizes.

Weigh-in stations and anglers are reminded to have their entries in the mail to the Colonist by Monday morning, so no one is left out of the big hidden weight draw or prize awards.

$50 million saving in welfare

VANCOUVER (CP) — Human Resources Minister William Vander Zalm said Saturday that his department stands to save $50 million in welfare costs this year.

He said this is due to a dramatic reduction in the number of persons receiving welfare or income assistance. He said a change in attitude is partially responsible for the reduction, coupled with more emphasis on job-finding.

Vander Zalm said fewer persons are on income assistance of welfare in B.C. than at any time during the past four years.

Without citing specific figures, the minister said this will mean a saving of about $50 million in the current fiscal year — if things continue as they are.

Dropouts to war

SALISBURY (UPI) — A. J. Smith, the official in charge of black education in Rhodesia said Saturday about 800 black students left schools recently to join the guerrilla war against the white regime of Ian Smith.

About half the students left this month and "most of them have gone to Mozambique," said the Rhodesian secretary for African education.

Commonwealth 'police' eyed in Geneva tangle

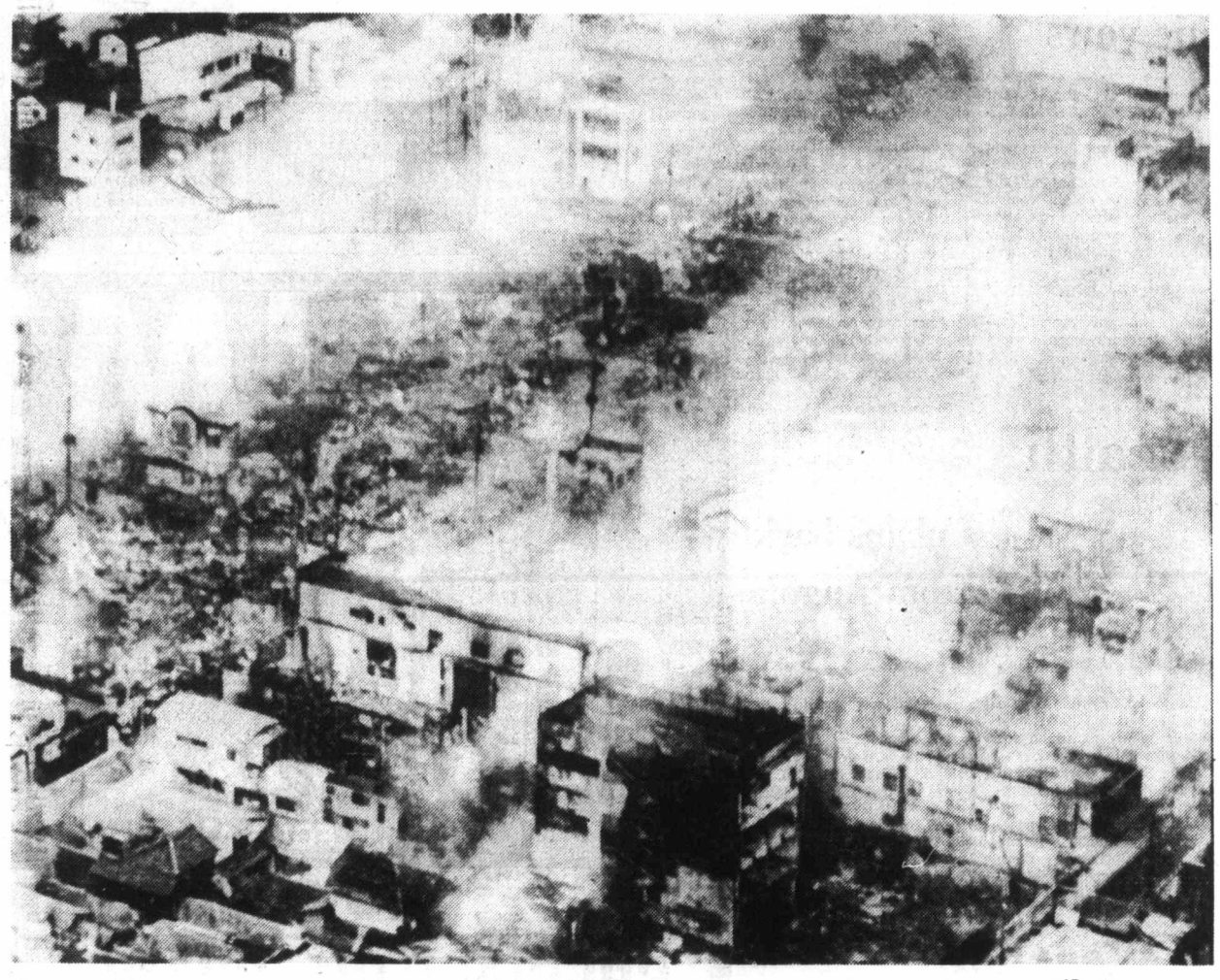

— AP

Smouldering ruin of Japanese city

Like scene from Second World War incendiary raid, heart of Japanese city of Sakata smoulders in ruin after blaze that started in theatre raced through city in 40-mile-an-hour winds, destroying 1,000 shops and houses, injuring 90. About 2,000 firemen, 50 fire engines and 400 troops managed to extinguish fire 11 hours later.

Proposal revived by U.K.

GENEVA (AP) — British officials think a multiracial Commonwealth peacekeeping force could be the solution to the deadlock over who controls the police power during transition from white to black rule in Rhodesia.

Senior British sources reported this Saturday as one of several ideas chairman Ivor Richard may propose as compromises at the conference here of the militant black leaders and Prime Minister Ian Smith's white government.

After an embittered start, the formal talks were in recess until about Wednesday while Richard shuttled among the one white and four black delegations from Rhodesia in search of consensus. On the sidelines were observers from the Organization of African Unity, the Commonwealth and more than 70 governments including the United States.

William Schaufele, U.S. assistant secretary of state for Africa, arrived Saturday and moved into Richard's hotel, to strengthen Richard's authority in conducting the delicate negotiations.

Smith told Richard at a brief meeting Saturday that he plans to fly back to Salisbury soon but he will return to Geneva when the conference reaches a more active stage.

Smith has demanded that control of Rhodesia's troops, police and courts remain in white hands during the period of a transmition government under a black prime minister. The blacks have rejected that, saying they must have the right to take charge of the country's security.

Nearly all black leaders have spent years in detention and have no confidence in "white justice." This was brought home to Richard at a private session at the start of the talk — when an African negotiator became "quite wild with anger," a British source said.

Richard, who is Britain's UN ambassador, is understood to believe that the dispute could be resolved if black ministers ran defence, law and order matters with the help of white deputies — and if some guerrilla commanders were integrated into Rhodesia's security forces.

The idea for a Commonwealth peacekeeping force,

Page 2 — Commonwealth

Jamaica no Cuba, says Manley

OTTAWA (CP) — Prime Minister Michael Manley of Jamaica says that while he believes there should be a new world economic order, with the third-world countries given a better deal, his country will not become another Cuba.

"Many of our objectives are different and there is no way in which Jamaica could duplicate or would wish to duplicate Cuba's experience, which is not meant even as a criticism of the Cuban experience," he said in an interview for broadcast Sunday on CTV's Question Period.

The prime minister, who returned to Jamaica during the weekend, said in the interview that a major cause of the world's problems is the inequity in resource distribution.

"I do not think the world can afford to ignore the vast disparities between living standards," Manley said.

He said while the have-nations cry about the increases in the price of crude oil and raw materials, they don't think of the hardships the have-not countries have to endure.

"We have been the greatest victims of what I like to describe as the tyranny of the terms of trade and fighting with 20-per-cent unemployment, with massive poverty.

Manley said he is "an absolutely committed democrat" and "there is a healthy amount of attack of me and of the government in Jamaica.

Servant pay mediator appointed

Clark Gilmour has been appointed mediator in the wage dispute between the province and the 35,000-member B.C. Government Employees' Union.

John Fryer, general secretary of the BCGEU, said an application for a mediator was made Friday after the union broke off negotiations with the government Employee Relations Bureau.

The end came when the bureau, according to Fryer, withdrtw an original government pay increase offer of $45 a month on the argument that a new cost of living increase would be adequate.

The union had demanded a $65 a month wage hike earlier(rejecting the $45 offer by a 61.5 per cent vote margin.

Lebanese fighting tapers off

BEIRUT (AP) — President Elias Sarkis appeared Saturday to have survived, at least temporarily, the first major test of his efforts to apply a pan-Arab truce in Lebanon. Arab leaders re-affirmed support for the Christian president.

A day-long explosion of cease-fire violations Friday tapered off and halted.

Inside

Northland ship subsidies saved —Page 10

'Army backed Peking coup' —Page 11

Quebecers cool on separatism —Page 24

	Page
The Arts	29
Background	5
Bridge	43
The Butcher	33
Checkmate	30
Classified	41-55
Comics	34
Crossword	44
Editorials	4
Entertainment	36, 37
Family	29-40
Finance	6, 7
Names in the News	11
Outdoors	31
Slim Gourmet	32
Sports	14-20, 22, 23
Stamp Packet	32
Television	42
Travel	21-24
Week in Records	40

Nutrition: Too much of good thing?

PULLMAN, Wash. (AP) — Too much nutrition can be unhealthy, a Washington State University professor said Friday.

Dr. Dean Fletcher said he is critical of cereals that provide 100 per cent of the recommended daily dietary allowances of certain nutrients.

The nutrition levels in some breakfast cereals and other packaged foods should be dropped to 35 per cent of the recommended daily allowance from the present 100-per-cent level, said Fletcher, who heads the school's food, nutrition and institution management department.

"If at breakfast you get 100 per cent of a nutrient . . . you don't leave yourself any leeway for the rest of the day."

Fletcher, an authority on nutrition who once directed the American Medical Association's section on food science, said an AMA food industry liaison committee he served on had been concerned because some persons, especially the elderly poor were eating three bowls of cereal a day.

"They were getting 300 per cent of the nutrients they needed if they were eating some cereals."

Vitamin D can have severe toxic effects, including causing mental disorders, when taken in excessive amounts, he said. Even Vitamin C, often taken in large doses in pill form by persons who hope to ward off colds, can be detrimental in large amounts.

He said a woman who took four grams of Vitamin C a day later suffered severe abdominal bleeding. "It was found that the Vitamin C had crystalized and the crystals had cut holes through her intestinal wall."

Fletcher said one man told him he took more than 70 vitamin pills a day and boasted he would live to be 160 years old.

"I told him he would be lucky to live out the day."

Sunflightacular
C-FAX 1070/LISTEN!

The Daily Colonist.
Section 2 Sunday, October 31, 1976 Page 13

WE LEASE ALL MAKES CARS — TRUCKS
peter pollen ford

Shareholders angry at golf club sale plan

A group of shareholders of Mount Brenton Golf Club is incensed at reports the directors plan to sell the facilities to the Municipality of North Cowichan.

The nine-hole course at Chemainus, with 50 acres of land, was purchased by the 300 club members from MacMillan Bloedel Ltd. earlier this year.

A group of shareholders headed by C. R. deL-Harwood and A. McEwan have written to the Colonist stating they are opposed to any idea of selling the club, even if merely on a leaseback basis.

"To the best of our knowledge, there has been no meeting, discussion, or permission of the shareholders allowing the board of directors to initiate any sale of the golf club to North Cowichan, or even (to) discuss this matter with the permission of the shareholders," they wrote.

The group, which met at the clubhouse this week to spearhead opposition to the move, said the directors have no authority in the matter.

"No sanction has been given the directors to negotiate the sale of the golf club assets, or to initiate any negotiations to that effect.

"It is our intention to call the board of directors for an accounting of their stewardship at the annual meeting on November 15," they said.

Club president Charles Metherell, revealing the plan in the Colonist Tuesday, said the idea was to save "at least $3,000 in taxes annually."

"Also, because the course would be municipally owned, we would be in a good position for receiving government grants in the future."

Metherell stressed that under the arrangement being proposed, the course would continue to be managed and operated by the club.

The idea was to sell the course for the same $30,000 that the members paid for it to the municipality, then use the funds to upgrade its facilities.

North Cowichan council has yet made no decision on the plan.

—Craig Meredith photo

Peaceful scene at club belies row over its future

Alternative school near

Qualicum trustees expect opening soon

Qualicum school trustees have given the green light to an "alternative" school which will probably be located at the old one-room Hilliers school, and may be in operation early next month.

The school will be designed to provide an educational environment for students who have difficulty coping in a regular classroom.

A committee of the school board has been looking into the possibility of opening an alternative school for several months, and has visited several other school districts to get an idea of how such schools work in other areas.

Trustees were impressed by what they saw, and learned from the human resources departments that money is available from the department to pay the salary of a helper.

There appears to be considerable local interest in the alternative school idea. About 20 people — grandparents, parents and students — appeared at the school board meeting when the alternative school appeared on the agenda.

Education committee chairman Anne Klees said the human resources department and other agencies had assured the alternative school committee that such a program was needed in the area.

In Nanaimo, an alternative school has worked quite successfully, and several students from the Qualicum school district have either attended it, or are on the waiting list.

The aims set down for the school by the district superintendent, Robert Boyle, and the director of special services, Stan Blood, are to enable young people experiencing problems in the regular school system to acquire basic education and social skills, and in some cases to re-enter the regular school system or to continue with further vocational training.

The school would have a low pupil-teacher ratio, strong counselling emphasis, strong peer group identification, and a flexible curriculum.

The main specific goals would be facility in speaking and writing, acquisition of basic mathematical skills, development of physical and creative skills, greater understanding of the community and of the world, improved knowledge of educational and vocational routes, greater self-responsibility, improved interpersonal relations and social skills, and better use of leisure time.

In surveying the existing facilities, said Klees, it appeared that Hilliers school, which is now vacant, would be the most logical location. It would have eight to 14 students, one teacher, and one helper from human resources.

For administrative and financial reasons, it would be advisable to have the school officially considered an annex to an existing school, said Boyle.

The principal of the existing school could be the administrative head of the alternative school, although day-to-day decisions would be made by the school staff.

Boyle noted that the school should be put into operation this year, if possible, to make it eligible for special grants from the education department in 1977.

Boyle said the costs of operating the school would probably be low. Standard materials would be used for most classes, and school equipment is already available from within the district, or could be rounded up by students at the school to suit themselves.

Trustee Mac Stone said the cost to the school district of running the school for two months of 1976 was not included in the budget and would require permission from the education department to go into deficit financing.

He estimated the cost of the school for November and December at $11,000, and a motion to ask the department for permission for deficit spending of up to $15,000 was approved by the board.

A committee consisting of the district superintendent or his representative, a representative from the department of human resources, the principal under whose jurisdiction the school would fall, and a trustee was set up to work out further details.

Doctor will be really tuned in

Citizen's-band radio enthusiasts plan to come to the aid of a Lasqueti Island doctor by providing him with a complete citizen's band radio outfit by which islanders can get in touch with him.

Dr. Paul Brigel is the first doctor on the island for about two years, and is building himself a house and clinic there. He has been told by B.C. Tel, however, that it will probably be two years before he can get a telephone installed. There are currently three lines on Lasqueti, and each serves ten parties.

The CBers, says Marty Milette of Parksville, hope to provide Dr. Brigel with base and mobile CB units, as well as a walkie-talkie, so that he can be reached quickly in the event of an emergency.

In one situation recently, a woman was in labor, but the doctor could not be located because he was at the other end of the island looking into another case. The child was born before the doctor could arrive.

Many Lasqueti Islanders have CB radios, and it should be easy for island residents to get hold of the doctor by either using their own radio or that of a nearby neighbor, says Milette.

Everyone is welcome to contribute to the cause, he adds. Contributions can be sent to the Dr. Paul Brigel Fund, c-o Mrs. Ruby Nichols, Lasqueti Island, B.C. V0R 2J0.

Soccer club solicitors phoney, RCMP warn

NANAIMO — RCMP here have warned that illegal and unauthorized solicitations are taking place in the area, purported to be in support of a school soccer team.

Sgt. Norm Medley of the general investigation section said that complaints had been received that two young men carrying clipboards have been making the rounds in Nanaimo asking for cash donations to support the John Barsby school soccer team.

"The school has no such campaign in progress and none has been authorized," Medley said.

He did add, however, that the school's students are selling tickets for a school sports draw which is completely legitimate.

He suggests that anyone asked to donate cash to a school soccer team should report the incident to RCMP as soon as possible.

Moroccan trip mystery

NANAIMO (CP) — The motive for a trip to Morocco marked Friday's B.C. Supreme Court murder trial of James Rodriguez Melendez.

Melendez, 25, formerly of Duncan, is charged with murder in the shootings last year of James Oldfield and Pamela Jones with whom he once lived.

Crown counsel David Williams entered evidence of three ferry tickets to Tangiers, Morocco. He asked why the trip was planned and Melendez said it was to buy leather goods.

Williams said Gerald Frank, a companion of Melendez, was in serious trouble with a group of Moroccans and suggested the trip was for another purpose.

Melendez said he did not make the trip but Williams said two tickets were missing from the folder.

Questioned about a trip to Seattle, Melendez said he intended to return to Vancouver Island to explain the killing to police.

He said Frank, Wolfgang Brust and himself talked with Duncan police from an airport pay phone because they feared their hotel pay phone might be bugged by police.

Williams brought out a letter Melendez said he wrote — which told Louis Pena to dispose of Melandez's belongings left at the Pena residence. The letter was written in Seattle but Melendez repeated that no discussions of the killings had gone on.

"I just didn't want him to get into trouble because my stuff was there," Melendez said.

When asked why rifle butt parts were in Pena's incinerator Melendez said he did not know.

Earlier in the trial, mention was made of Melendez and Brust smoking marijuana during a trip from Victoria to Duncan.

Melendez admitted he used the drug. Friday afternoon the trial went into voir dire with the jury being excused until Monday.

Ferry service halted

VANCOUVER (CP) — Passenger and automobile service on the CP Rail ferries between here and Nanaimo has been halted for two weeks after the ferry Carrier Princess struck ferry ramp A3, buckling the ramp.

The ferry Princess Vancouver, the only CP Rail ferry equipped for passenger service, cannot use the other loading ramp and so must wait for A 3 to be repaired. The accident appeared to be the result of a mechanical malfunction.

A CP Rail spokesman said effects on freight service will be minimal.

Festival of Christmas decorations

Empress 'rite' inspires parish

By MILDRED KURTZ
Colonist Correspondent

PARKSVILLE — An event which took place at the Georgian Room of the Empress Hotel for many years was the inspiration for the annual Festival of Christmas Decorations now in its fifth year in the Anglican Parish of Parksville.

With the Victoria festival in mind, a parishioner suggested to the Anglican Church Women that such a competition be conducted in conjunction with the annual pre-Christmas bazaar. This was done and in two years became such a success that it is now a parish project.

This year the Festival of Christmas Decorations will be held at the parish hall and the Legion hall on Saturday, Nov. 27 from 11:30 a.m. to late afternoon.

Tea will be served and a highlight will be a drawing for door prizes. Stalls will offer items for sale in addition to the wide range of exhibits for viewing.

Each year more talent and ingenuity is displayed in the exhibits which resemble those in a flower show but with a Christmas theme. Classes include Christmas trees, mantelpiece and table decorations, gingerbread or confectionary houses, Christmas stockings, homemade candles, foyer displays, door decorations and many others including children's entries.

Challenge cups are awarded for top points in the show and first, second and third place awards.

Highway and water scenes of accidents

A pedestrian in Duncan was struck by a car Saturday at 1:40 p.m. while on a crosswalk on Truck Road near Julian Street.

Duncan RCMP said Lillian Douglas, 78, of Duncan, was hit by a car driven by Mark Bujold, 17, also of Duncan.

Mrs. Douglas was taken to Cowichan General Hospital and discharged later Saturday afternoon after being treated for abrasions and lacerations, a hospital spokesman said.

In Tofino, a fire broke out in the cabin of an unoccupied fish boat moored at the government wharf about 2:30 a.m. Saturday.

Tofino RCMP said the fire burned the inside of the cabin, but was otherwise contained. Tofino volunteer firemen fought the blaze.

Police notified the boat's owner, who was in Vancouver.

Mall expansion on schedule

NANAIMO—The expansion to the Harbour Park shopping centre is expected to be completed on schedule, despite the two work shutdowns in the construction industry.

Marathon Realty Limited, owners of the centre, said Friday the multi-storey parking structure is still scheduled for completion in mid-December, in time to accommodate the heavy traffic during the Christmas shopping rush.

The balance of the project, which is costing the company about $4 million and will increase the number of stores from 30 to 55 outlets, is expected to be ready for occupancy by April.

Road access is also to be improved.

Day of Dracula

Every inch the villain, Dracula makes a rare daylight appearance outside Qualicum's Village Theatre, where Profile Theatre Group has been performing play of same name for the Halloween season. Dracula warns motorists to beware of tiny spooks and goblins out doing the traditional trick-or-treatin' tonight.

jim tang

WAYNE BIANCHIN certainly seems fully recovered from injuries, suffered in a surfing accident, which threatened his hockey career. The Nanaimo winger had seven goals this season as **Pittsburgh Penguins** headed into their weekend play . . . **Boston Bruins**, who aren't likely to get much, if anything for **Bobby Orr**, continue to do well without Orr and **Phil Esposito**. They had Orr for only 10 games last season and Esposito for only 12 and, to remind, topped their division with a 48-15-17 record . . . NHL-president **Clarence Campbell** hardly sounds credible with criticism of the Canada Cup series which makes the charge that "ticket prices were excessive." That might have stood up except that when they are compared with what NHL clubs are charging for a vastly-inferior product the Canada Cup tab was an outstanding bargain . . . and who was the Vancouver announcer who was discussing the World Cup soccer game between Canada and Mexico and said, in commenting about the Canadian club's chances that it would be miraculous if it could tie and a miracle if it could win . . . it looks as if the romance is over in Houston and that the Howe family is looking for a package deal in the NHL. But father is too old to play in that league, and Marty would be a borderline defenceman. The big catch, of course, would be getting Mark, but the NHL rights to the young winger belong to **Boston Bruins**, who drafted him in 1974. And **Montreal Canadiens** took Marty in the same draft . . . **Bob Pulford** was Alan Eagleson's first hockey client, and the association is continuing with Eagleson negotiating for a coaching job for the former Toronto Maple Leaf star, who seems anxious to end his association with **Los Angeles Kings**. One of the clubs interested in Pulford is **Chicago Black Hawks**, an item which indicates that **Billy Reay** may be moving into the front office after this season . . . **Royal Ski** is one of the most promising young thoroughbreds in the U.S. and could be running in the **Kentucky Derby** next year. The most interesting thing about that is that Royal Ski, which won the Laurel Futurity yesterday and now has earnings of more than $165,000, is owned by goalkeeper **Gerry Cheevers** of the **Boston Bruins** . . . coach **Hank Stram** of the **New Orleans Saints** says that veteran-quarterback **Steve Spurrier**, now with **Tampa Bay Buccaneers**, has deceiving speed. "He's slower than he looks," says Stram.

★ ★ ★

LOU HARRIS, who was among the top running-backs in the Canadian Football League for several seasons, isn't likely to be with **B.C. Lions** next season, and it may be because both he and the club have become disenchanted . . . perhaps mainly because of desire, **Mike Strickland** has become the replacement. Not too big at 183 pounds but playing with abandon, Strickland is the Lions' leading rusher and leading pass receiver and with 304 yards on kickoff returns had gained 1599 yards this year going into yesterday's game against **Toronto Argos** . . . not even **Johnny Unitas** or **Fran Tarkenton** have thrown passes for as many yards as that little marvel with **Saskatchewan Roughriders** named **Ron Lancaster**. He leads professional football with 44,483 yards, and in touchdown passes with 301 . . . belated congratulations to **Nirmal** and **Karen Dillon**, who earlier this month became parents of an eight-pound prospect for **Victoria Shamrocks** . . . last week's mail brought a note from a Vancouver reader passing along some observations from retired **Alf Cottrell**, long-time racing writer and former sports editor of the Vancouver Province. He'll be glad to know that there are a lot of veterans at **Sandown Park** who haven't forgotten him . . . **Forego** may be the outstanding thoroughbred in racing history but it is probably true that the greatest single performance was turned in by **Secretariat** in doing the first mile in 1:34.1 while winning the mile-and-a-half **Belmont Stakes** . . . and that reminds that the Toronto group which paid a record $1.5 million for a yearling may name him Kissinger after the U.S. secretary of state. The colt is by **Secretariat** out of **Charming Alibi** . . . pro **Ray Floyd**, who had more fun than most in his early years on the golf tour, had a good explanation when asked about his estimate that his expenses for a year of tournament golf total $60,000. "If you travel first class, you think first class and are more likely to play first class, "was the way he put it . . . professional sports' established certainly don't give much to expansion clubs for the huge amounts extracted for a franchise. **Seattle Mariners** and **Toronto Blue Jays** start play in the American League next year but professional baseball has decreed they cannot compete for the free agents who are available for the new free-agent draft. Yet it would be to the advantage of the league if the new clubs are given a shot at becoming at least reasonably competitive in their early years . . .

★ ★ ★

VICTORIA SCORPIONS are going to have to do without **Chris Hall** for all of the basketball season. It had been expected that the rugged forward might be able to play six weeks after a shoulder operation scheduled this week, but five dislocations have caused some muscle damage and he's going to need four months or more for recuperation. He should be ready for the lacrosse season . . . **Pete Sallaway** is doing well but taking it easy at home while under treatment . . . coach **Glen Sonmor** of **Minneapolis Fighting Saints** didn't do much for his credibility when he claimed "I don't know if there is a line as good in hockey" when talking about his unit of **Dave Keon, John McKenzie** and **Mike Antonovich**. Wonder what he would do if **Montreal Canadiens** offered him the **Pete Mahovlich-Steve Shutt-Guy Lafleur** line in exchange . . . **Dale McCourt**, considered by many to be the best junior hockey prospect in Canada will have an uncle named **George Armstrong** acting as his agent when it comes time to sign a professional contract . . . **Larry Robinson** of **Montreal Canadiens** could be the next winner of the Norris Trophy as the best defenceman in the NHL . . . **Art Green** of **Ottawa Rough Riders**, leading rusher in the Canadian Football League, is reportedly planning to accept an offer to play in the NFL with **New York Giants** next season . . . **John Ferguson** hasn't changed his thinking since becoming a coach. One of his most-prized acquisitions since becoming pilot of the **New York Rangers** is a former New York State Golden Gloves champion named **Nick Fotiu**. "He is super tough," Ferguson gloats. "If anybody tries to push him around I just turn him loose." . . . racing-driver **Mario Andretti** should hardly expect any admiration for his assertion that he would cheat if it was necessary to win. "I have no scruples about that sort of thing," he offered when the subject of cheating in racing was brought up. "I'd do the same thing if I thought I could get away with it." . . . Manager **Frank Lucchesi** of the **Texas Rangers** says that the new baseball park in Cincinnati is quite an improvement. The old one, he says, was in a neighborhood so tough that a police car was raffled off once with the policeman still in it . . . and found it was sort of in keeping with the way things are these days when an author got a big notice for writing what was described as "an intriguing murder story for youngsters aged nine to 12." Now all we need is a fascinating account of rape and extortion for the six-to-nine-year-old group.

Bruins own top record after edging Canadiens

Boston Bruins continue to demonstrate that it wasn't only Bobby Orr and Phil Esposito that made them a better than average club.

Peter McNab set up a pair of goals, including the winner as the Bruins downed Montreal Canadiens, 4-3, in a National Hockey League game Saturday at Montreal.

The win boosts the Bruins record to 9-2-0, the best in the league. Montreal has 19 points on a 9-3-1 record.

Esposito and Orr overshadowed the performances of the rest of the Bruins from 1966 until last season when Orr played only 10 games because of knee problems and Esposito was traded to New York Rangers after 12 games.

The Bruins received all-star defenceman Brad Park in the trade for Esposito but he had knee problems and played in only 43 games with the Bruins. Still Boston managed to lead the Adams Division with 113 points and finished third over-all in the league behind Montreal and Philadelphia Flyers.

Boston has inflicted two of the defeats on the Canadiens this season and Saturday became the first team to beat the Stanley Cup champions on home ice. Montreal hadn't lost at the Forum since March 24 when they dropped a 2-1 decision to Toronto Maple Leafs.

Hank Nowak scored early in the first period to put the Bruins ahead, 1-0, Doug Risebrough tied it for Montreal at 12:57 but Mike Milbury restored the Bruin lead just 25 seconds later.

Johnny Bucyk scored unassisted to make it 3-1 early in the second period. Guy Lapointe got Montreal to within one with a power-play goal at 5:41 but Terry O'Reilly scored the winner at 9:41 of the second period with both teams playing a man short.

Steve Shutt's 10th goal of the season made it 4-3 late in the second period but Montreal couldn't connect in the third period despite holding a 9-4 edge in shots.

Gerry Cheevers, winner of five of his six starts, made 18 saves in the Boston goal while Ken Dryden stopped 16 shots for Montreal.

In Saturday's other games: Atlanta Flames tied the Canucks, 3-3, at Vancouver; Toronto Maple Leafs won their second straight beating the North Stars, 5-1, at Bloomington; St. Louis upended visiting Colorado Rockies, 3-1; Chicago Black Hawks handed Detroit its fifth straight defeat beating the Red Wings, 4-1, at Detroit; New York Rangers and the Penguins tied, 2-2, at Pittsburgh; and Philadelphia Flyers and New York Islanders drew, 3-3, at Uniondale.

In a game at Los Angeles, Tommy Williams scored midway through the third period to give the Kings a 4-3 win over Cleveland Barons.

Vancouver defenceman Dennis Kearns knocked the puck into his own net providing the Flames with the tying goal at 3:47 of the third period.

Atlanta outshot the Canucks, 27-22, and rallied from two goals back to get the tie.

About 13,000 of the 15,600 Canuck season ticket holders took in the regionally televised game.

At Detroit, Black Hawk defenseman Keith Magnuson of Chicago suffered a broken jaw in a fight with Brian Watson.

The fight broke out in the third period after Magnuson high-sticked Mike Bloom. As Magnuson skated away, Watson charged him with fists flying.

Watson and two other Detroit players were ejected from the game with misconduct penalties.

Ironically, Magnuson, who will have to have his jaw wired shut, was much maligned for breaking the jaw of Vancouver's Chris Oddleifson in a game two years ago at Chicago.

★ ★ ★

BOSTON 4, MONTREAL 3

First Period
1. Boston, Nowak (2) (McNab, Smith) 3:42.
2. Montreal, Risebrough (4) (Lambert, Robinson) 12:57.
3. Boston, Milbury (2) (Hagman, Middleton) 13:22.
Penalties — Wilson (Mtl) 6:16, Jarvis (Mtl) 7:03.

Second Period
4. Boston, Bucyk (4 1:24.
5. Montreal, Lapointe (4) (Mahovlich, Lafleur) 5:41.
6. Boston, O'Reilly (1) (McNab, Park) 9:41.
7. Montreal, Shutt (10) (Lapointe, Lafleur) 15:26.
Penalties — Marcotte (Bos) 1:50; Doak (Bos) 4:45; Jonathon (Bos), Robinson (Mtl) 7:56; Lafleur (Mtl) 15:26.

Third Period
No scoring.
Penalty — Marcotte (Bos) 11:06.
Shots on goal by:

Boston	10	6	4	—20
Montreal	5	7	9	—21

Goal — Cheevers, Boston; Dryden, Montreal.
Attendance — 17,079.

CHICAGO 4, DETROIT 1

First Period
1. Chicago, Hull (1) (Russell, Koroll) 0:18.
2. Chicago, Rota (5) (Redmond, Martin) 11:04.
Penalties — Martin (C) 3:14; Harper (D), Russell (C) 4:25; Watson (D) 6:08' Tallon (C) 7:04; Hextall (D), Magnuson (C) 11:58; Bloom (D) 15:13; Hamel (D) 18:01.

Second Period
3. Chicago, Tallon (3) (Harrison) 11:24.
4. Chicago, Daigle (1) (Tallon, Martin) 13:45.
Penalties — Hextall (D) 9:11; Tallon (C) 9:11; Polonich (D) 12:04.

Third Period
5. Detroit, Bergeron (7) (LaPoint, Grant) 8:20.
Penalties — Polonich (D), Harrison (C) 0:46; Polonich (D), Rota (C) (majors, minors) 4:17; LaPointe (D) 4:29; Daigle (C) (double minor), Maloney (D) (major, game misconduct) 4:54; Russell (C) 8:02; Watson (D), Polonich (D), Rota (C) (majors, game misconducts), Magnuson (C) 11:22; Russell (C) 12:03; Bergeron (D) 12:21; Cameron (D) 15:46, Russell (C) 17:31; Hextall (D) 19:58.
Shots on goal by:

Chicago	10	14	6	—30
Detroit	7	13	13	—33

Goal—Esposito, Chicago; Rutherford, Detroit.
Attendance—10,085.

★ ★ ★

PATRICK DIVISION

	P	W	L	T	F	A	Pts.
NY Islanders	11	7	2	2	40	25	16
Philadelphia	11	6	3	2	36	32	14
Atlanta	13	5	6	2	40	50	12
NY Rangers	12	5	6	1	47	46	11

SMYTHE DIVISION

	P	W	L	T	F	A	Pts.
St. Louis	12	7	5	0	41	46	14
Chicago	12	6	5	1	41	32	13
Minnesota	11	4	5	2	33	45	9
Vancouver	12	4	7	1	32	50	9
Colorado	12	3	8	1	31	38	7

ADAMS DIVISION

	P	W	L	T	F	A	Pts.
Boston	11	9	2	0	49	34	18
Buffalo	9	4	4	1	25	24	9
Toronto	11	3	5	3	41	44	9
x-Cleveland	9	3	4	2	29	27	8

NORRIS DIVISION

	P	W	L	T	F	A	Pts.
Montreal	13	9	3	1	66	29	19
x-Los Angeles	12	6	3	3	47	32	15
Pittsburgh	12	2	6	4	34	56	8
Washington	9	2	5	2	22	39	6
Detroit	10	2	7	1	27	32	5

x — Not including late game.

Next games: Today — Detroit at NY Rangers; Minnesota at Philadelphia; Washington at Chicago; Boston at Buffalo.

NY RANGERS 2, PITTSBURGH 2

First Period
Penalty — Van Impe (P) 19:38.
No scoring.

Second Period
1. NY Rangers, McEwen (3) (Esposito, Gilbert) 12:59.
2. Pittsburgh, Pronovost (4) (Awrey) 13:40.
Penalties — Maloney (NYR) 2:11; Kelly (P) 5:30; Maloney (NYR), Kelly (P) (double minor) 9:28; Farrish (NYR) 10:29.

Third Period
3. Pittsburgh, Larouche (4) (Kehoe, Van Impe) 1:18.
4. NY Rangers, Polis (5) (Tkaczuk, Greschner) 11:42.
Penalties — Apps (P) 4:34; Esposito (NYR), Kelly (P) 15:47; Kelly (P), Vadnais (NYR) (majors), Gilbert (NYR) (game misconduct) 18:15.
Shots on goal by:

NY Rangers	7	9	11	—27
Pittsburgh	12	17	13	—42

Goal — Davidson, NY Rangers; Wilson, Pittsburgh.
Attendance — 8,092.
More—

PHILA 3, NY ISLANDERS 3

First Period
1. Philadelphia, Kelly (3) (Jim Watson) 14:51.
2. N.Y Islanders, Nystrom (8) (Hart, Bourne) 16:40.
3. Philadelphia, Clarke (2) (Barber) 18:03.
Penalties — Jim Watson (Pha) 8:30, Nystrom (NYI) 10:37.

Second Period
No scoring.
Penalties — McIlhargy (Pha) 4:48; Drouin (NYI) 12:20, Bridgman (Pha) (major, minor), Howatt (NYI) (triple minor) 15:28.

Third Period
4. Philadelphia, Bridgman (5) (Kindrachuk, Jim Watson) 4:29.
5. NY Islasders, Parise (4) (D. Potvin) 10:37.
6. NY Islanders, Drouin (3) (Nystrom), 16:19.
Penalties — Gillies (NYI) 4:50; Dupont (Pha) 11:53; Goodenough (Pha) 14:34.
Shots on goal by:

Philadelphia	9	8	8	—25
NY Islanders	6	8	13	—27

Goal — Parent, Philadelphia; Resch, NY Islanders.
Attendance — 14, 865.

ATLANTA 3, VANCOUVER 3

First Period
1. Vancouver, Spruce (2) (Ververgaert, Kearns) 7:26.
2. Vancouver, Oddeifson (5) (Dailey) 15:08.
3. Atlanta, Houston (3) (Clement) 18:37.
Penalties — Kearns (Vc) 2:01; Fortier (Vc) (minor, major), Houston (At) (major) 4:59; Chouinard (At) 6:41; Bowness (At), Monahan (Vc) (double minors) 14:19.

Second Period
4. Vancouver, Gould (4) (Oddleifson, O'Flaherty) 13:30.
5. Atlanta, Gibbs (1) (Bennett, Clement) 16:42.
Penalty — Fortier (Vc) 1:28.

Third Period
6. Atlanta, Mulhern (2) (Clement, Quinn) 3:47.
Penalties — Mulhern (At) 1:19; Dailey (Vc) 1:42; Shand (At) 2:49.
Shots on goal by:

Atlanta	10	13	4	—27
Vancouver	10	8	4	—22

Goal — Bouchard, Atlanta; Ridley, Vancouver.
Attendance — 13,000.

COLORADO 1, ST. LOUIS 3.

First Period
1. St. Louis, Patey (2) (Marotte) 2:49.
2. St. Louis, Seiling (1) (MacMillan, Hess) 5:11.
3. Colorado, Edur (1) (Pyatt) 18:24.
Penalty — Campbell (C) 5:03.

Second Period
No scoring.
Penalty — Campbell (C) 18:35.

Third Period
4. St. Louis, Unger (7) (MacMillan, Seiling) 2:27.
Penalties — Durbano (C) (minor, game misconduct), Irvine, (St. L.) 4:12; Campbell (C) 13:45.
Shots on goal by

Colorado	10	7	6	—23
St. Louis	15	9	11	—35

Goal — Plasse, Colorado; Stanjowski, Johnston, St. Louis.
Attendance — 14,361.

TORONTO 5, MINNESOTA 1

First Period
1. Minnesota, Nanne (1) (Ericksson, Young) 12:28.
Penalties — Sittler (T) 11:04; Glennie (T) 16:17.

Second Period
2. Toronto, McDonald (8) (Salming, Neely) 5:51.
3. Toronto, Ashby (2) (Salming) 10:30.
Penalties — Hicks (M) 0:39; Barrett (M) 5:03, Boutette (T) 6:56, Ashby (T) 10:49.

Third Period
4. Toronto, Ferguson (2) (Neely, Salming) 4:39.
5. Toronto, McDonald (9) (Sittler, Salming) 6:55.
6. Toronto, McKenny (2) (Ferguson) 8:50.
Penalties — Williams (T) 9:10; Williams (T) 13:44.
Shots on goal by:

Toronto	1	7	12	—20
Minnesota	15	9	13	—37

Goal — Palmateer, Toronto; LePresti, Minnesota.
Attendance—9721.

Canada advances in Davis Cup play

OTTAWA (CP) — Dale Power and Greg Halder, both of Toronto, won their Davis Cup doubles match Saturday to advance Canada to second-round play next weekend.

They defeated John Antonus and Leo Rolle, representing Commonwealth-Caribbean, 4-6, 6-3, 12-6, 7-5 and 6-4, to give Canada victories in the first three matches of the best-of-five preliminary round. Two singles games were to be played today but they would have no effects on the outcome.

Jim Boyce of Toronto and Rejean Genois of Quebec City won singles matches Friday night in the other two Canadian victories.

Canada meets Mexico here next weekend.

— Colonist photo by Alex Barta

RIVALS AND MATES CRINGE as Vic West goalkeeper Jim DeGoede (1) leaps and slams ball away from net during Saturday soccer action at Royal Athletic Park. From left facing camera are Mike Hardy of Vic West, George Pakos of the Athletics and Rob Williams of Vic West.

Wests breeze to fifth win

Victoria West left little doubt as to which team was the defending national soccer champion Saturday at Royal Athletic Park.

Scoring three goals in the first 35 minutes, Vic West breezed to a 4-0 win over Victoria Athletic Association in a Vanvouver Island Soccer League premier division match.

It was the fifth straight win for Vic West, winners of the Canadian crown last month in Winnipeg. And it boosted the points up on Nanaimo City and the Athletics, who won national honors in 1975 as London Boxing Club.

Winners of four of their first five starts, Athletics managed only a few scoring thrusts and goalkeeper Jimie Goeda had little difficulty recording the shutout.

Mike Sails put Vic West ahead at two minutes and Rob Williams scored at 21 and 35 minutes, both on shots following corner kicks by Steve Forslund.

The final goal came at 72 minutes and was credited to John McGuire, although an Athletic defender slipped the ball past his own goalkeeper while attempting a pass-back.

Athletics played without national-team member Bob Bolitho, who dressed for the game but remained on the bench. Bolitho has just returned from Mexico, where he helped Soccer Canada to a scoreless tie with the host club in World Cup qualifying play.

	P	W	L	T	F	A	Pts.
Vic West	5	5	0	0	17	4	10
Athletics	6	4	2	0	8	7	8
Nanaimo	5	4	1	0	10	6	8
Gorge-Molsons	5	3	1	1	17	15	7
Vikings	4	2	1	1	9	5	5
Oak Bay	5	1	3	1	8	14	3
Cosmo Royals	5	1	3	1	8	12	3
Gorge United	4	1	3	0	7	7	2
DaVinci	5	1	4	0	3	12	2
Powell River	4	0	4	0	7	12	0

Cougars nip Wheat Kings with third-period surge

Victoria Cougars poured on the pressure in the third period Saturday and scored a come-from-behind win over Brandon Wheat Kings.

Lorne Schmidt, connecting for the third time in as many games, scored at 16:22, of the final period to lift the Cougars to a 5-4, victory over Brandon in the Western Canada Hockey League game played before a crowd of 2683 at Memorial Arena.

Brandon, which had lost only once in 14 games, controlled play in the first period and early in the second period but the Cougars rallied in the second period and dominated the final 20 minutes.

Gord Kaluzniak scored at 40 seconds of the first period for Brandon but Gary Lupul tied the score late in the period.

Dan Bonar then went to work for the Wheat Kings scoring three straight goals, at 17:32 of the first period and 1:08 and 18:20 of the second period, his second goal coming when the Wheat Kings were shorthanded.

Leroy Heck scored 14 seconds after Bonar's last goal to get the Cougars to within two goals and Mike Toal, Gregg Anderson and Schmidt scored for Victoria in the third period.

The victory kept the Cougars tied for first in the West with New Westminster Bruins who edged the Chiefs, 3-2, at Kamloops.

Cougars next game is Tuesday when they host the Wheat Kings 8 p.m. at Memorial Arena.

★ ★ ★

WESTERN DIVISION

	P	W	L	T	F	A	Pts.
New West.	14	7	4	3	60	46	17
VICTORIA	17	8	8	1	73	77	17
Kamloops	15	5	5	5	63	61	15
Portland	12	4	7	2	53	63	10

CENTRAL DIVISION

	P	W	L	T	F	A	Pts.
Lethbridge	14	6	4	4	67	66	16
Winnipeg	11	7	4	0	65	39	14
Calgary	16	5	7	4	71	78	14
Medicine Hat	13	5	5	3	60	57	13

EASTERN DIVISION

	P	W	L	T	F	A	Pts.
Brandon	15	12	2	1	88	52	25
Saskatoon	11	5	5	1	49	35	11
Regina	12	2	8	2	33	72	6
Flin Flon	11	1	8	2	40	76	4

Next games: Today — Saskatoon at Calgary; Brandon at New Westminster; Medicine Hat at Portland.

BRANDON 4, VICTORIA 5

First Period
1. Brandon, Kaluzniak (Kerr, Ferner) 0:40.
2. Victoria, Lupul (11) (Jobsdn) 16:06.
3. Brandon, Bonar 17:32.
Penalties: Anderson (V) (double minor) 8:45; Ramsey (B) 19:46.

Second Period
4. Brandon, Bonar (Thompson) 1:08.
5. Brandon, Bonar 18:20.
6. Victoria, Heck (2) (Robertson) 18:34.
Penalties: Hochstedder (B) 7:08; Heck (V) 11:40.

Third Period
7. Victoria, Toal (3) (Gordon, Clackson) 7:25.
8. Victoria, Anderson (16) (Hendricks) 14:52.
9. Victoria, Schmidt (6) (Robertson) 16:22.
Penalties: Hendricks (V) Lockridge (B) (majors) 7:25; Lupul (V) and Kerr (B) 7:51; Ramsey (B) 13:37.
Shots on goal by:

Brandon	13	8	7	—28
Victoria	12	9	13	—34

Goaltenders: Paul Howes (B); Murray Bannerman (V).

NEW WESTMINSTER (3): Mark Lofthouse, Randy Betty, Don Hobbins. KAMLOOPS (2): Tony Thomas 2. Attendance: 1707.

Canadian eliminated

PINEHURST, N.C. (AP)— James Tingley of Glen Cove, N.Y., scored a 1-up victory over medalist Ed Ervasti of London, Ont., to join Paul Severin of Richmond, Va., in the final of the North and South senior golf tournament Saturday. Severin birdied the 22nd hole to nip Ernest Hirschoff of Syracuse, N.Y.

Ervasti led Tingley 1 up at the turn, but Tingley swept three in a row, starting at No. 16, going par-birdie-par, and halved the par four 18th.

Rookie sparks Scorpion win

VANCOUVER — Rookie Mike Gains came through with an outstanding effort Saturday as Victoria Scorpions downed Burnaby Bullets, 95-84, in an exhibition senior "A" men's basketball game at St. Thomas More School.

Gains contributed 15 of the Scorpions points and was outstanding on defence while Brian MacKenzie scored 17 points, Bob Burrows hit for 16 points and Dave Morgan scored 14 points.

Bob Wright scored 22 and Gary Smith 17 for Burnaby.

UVic Viking coach Ken Shields was the only Scorpion missing and he'll join the team for today's game with the Bullets.

Stingers explode

EASTERN DIVISION

	P	W	L	T	F	A	Pts.
Quebec	11	9	2	0	61	35	18
Cincinnati	11	6	3	2	59	44	14
New England	9	4	4	1	28	31	9
Birmingham	13	4	8	1	48	61	9
Minnesota	11	3	6	2	31	37	8
Indianapolis	9	3	5	1	26	41	7

WESTERN DIVISION

	P	W	L	T	F	A	Pts.
Winnipeg	9	6	3	0	47	22	12
Phoenix	10	5	5	0	41	54	10
San Diego	10	4	4	2	37	38	10
Houston	11	4	5	2	33	38	10
Edmonton	8	4	4	0	26	34	8
Calgary	10	3	6	1	33	34	7

Next games: Today — Houston at Edmonton; San Diego at Winnipeg.

Dennis Sobchuk led the way with six points Saturday as Cincinnati Stingers unleased an overpowering attack on Phoenix Roadrunners.

The Stingers took a total of 46 shots as they routed the Roadrunners, 9-3, in a World Hockey Association game played before a crowd of 10,982 at Cincinnati.

The Roadrunners managed only 20 shots at Paul Hoganson in the Cincinnati nets.

In other games: Quebec Nordiques downed visiting Minnesota Fighting Saints, 5-1; New England Whalers edged Birmingham Bills, 5-4, at Hartford; and Calgary Cowboys edged Houston Aeros, 6-4, at Calgary.

PHOENIX (3): Del Hall (7th and 8th), Bob Liddington (4th). CINCINNATI (9): Jacques Locas (5th and 6th), Dennis Sobchuk (8th and 9th), Peter Marsh (1st and 2nd), Blaine Stoughton (9th), Dennis Abgrall (6th), Claude Larose (4th). Attendance: 10,982.

BIRMINGHAM (4): Mark Napier (11th and 12th), Tom Simpson (3rd), Frank Mahovlich (2nd). NEW ENGLAND (5): George Lyle (5th), Ron Busniak (1st), Dave Hanes), Tom Webster (3rd), Ralph Backstrom (3rd). Attendance: 9636.

MINNESOTA (1): Ron Ward (7th). QUEBEC (5): Richard Grenier (7th and 8th), Chris Bordeleau (6th), Andre Boudrais (2nd), Real Cloutier (15th). Attendance: 9148.

HOUSTON (4) — Cam Connor (3rd), Marty Howe (4th), Rick Preston (7th), Terry Ruskowski (3rd); CALGARY (6) — Lynn Powis (6th), Chris Evans (1st), Danny Lawson (5th), Paul Terbenche (3rd), Warren Miller (2nd), Ron Chipperfield (4th). Attendance 5628.

Street game proves fatal

REDONDO BEACH, Calif. (UPI) — Steve Donnelly, 23, former football defensive star at University of Oregon, was killed Friday when he was hit by a car while playing football in the street with friends outside an apartment.

Donnelly, a starting free safety for the Ducks during the 1973 and 1974 seasons and twice named to UPI's all-coast team, was pronounced dead on arrival at hospital following the accident early Friday.

COUGAR Hockey

ALVIN SZOTT

VICTORIA vs. BRANDON

Tues., Nov. 2, 8:30 p.m.

Adults $3.50, Youths and Senior Citizens $2.25 Children Under 12, $1.50

10-28

RACING AT SANDOWN

Every Monday, Wednesday, Friday and Saturday from October 16 - November 13.

Post 1 p.m. Weekdays 12:30 Saturdays

Exacta or quinella every race. Admission $1 50

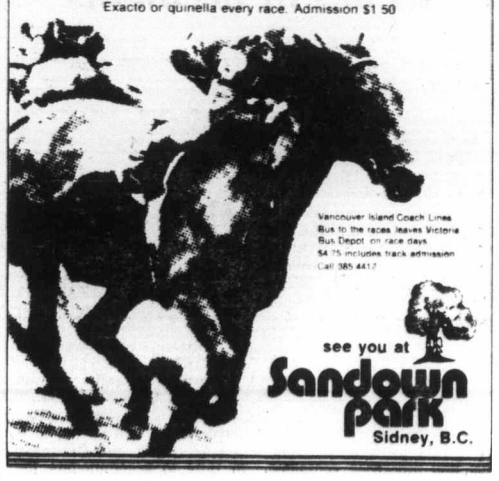

Vancouver Island Coach Lines Bus to the races leaves Victoria Bus Depot on race days $4.75 includes track admission Call 385 4412

see you at Sandown park Sidney, B.C.

Successes in early races nearly overwhelm Maude

If you were among those almost bowled over Saturday at Sandown Park by a charging matronly-looking woman with a glazed stare, this is the assurance not to worry.

It happened just after the fifth race, and it was only Maude Neygh — and she really wasn't high although it would be accurate to say she was on a cloud.

Normally, Maude is a harmless type — a bit exciteable, true, but friendly and gregarious without a trace of any mean streak. But Saturday Maude encountered a situation which was momentarily too much for her.

Saturday was the day of Maude's biggest-ever Sandown splurge — an occasion set up by her spine-tingling Friday success.

Maude, you will remember, decided to mark by wagering $70, which is about twice her normal amount, and things came apart just a bit when a quinella win on the fifth race ensured that there would be a profit for the day with four races left.

Maude started the day with a $5-$5 win on Earl of Surrey in the first race, but there were no signs of anything very spectacular when Arnak, also with $5-$5 support, could do no better than second in the second race.

That left Maude with a return of $24.50 on her first $20, but then it started. Her round-robin quinella on Quista Pow, Austin Tayshus and North Arrow brought her $10.30 and was made more exciting by the fact they finished in that order.

As if that wasn't enough, Canadian Colleen boosted Maude's returns to $62.50 by coming from away out of it to win the fourth race as another of Maude's $5-$5 choices.

It was almost rigor mortis excitement, and that set in when Makaha Surf chased Hard Runner across the finish line in the fifth race to give Maude a second round-robin quinella win. And when the board let it be known that the payoff was $23, Maude had gone over the top. In more ways than one.

She charged out of her box, being saved a bad fall only because there wasn't room to fall on the stairs, and battered her way against the flesh flow to the payoff windows.

It was all to end there as Ask The Fleet, Patient Echo, No Help and Lightning Wing all failed Maude, but it was just as well. She had a profit of $2.80 for a $70 betting day, boosting the remains of her $200 Sandown poke to $175.05 with only seven days left.

Maude settled down a bit before the day ended, but she gave the next card only a cursory look and decided to take another whirl Monday although she feels that a wet track could cause things to slip away. Anyway, she quickly decided to do her $5-$5 Tickety Toc, Quadra Isle, Mr. Bradley and Blinkey Ben. That takes care of the first, second, fourth, sixth and eight races, and she's going to round-robin numbers 2, 4 and 6 in the third and fifth-race quinellas and buy an across-the-board ticket on Willies Mark in the seventh. Just don't ask why.

Mark Fidryck

Rookie pitcher honored

DETROIT (AP) — Detroit rookie pitcher Mark "The Bird" Fidrych was voted Tiger of the Year Saturday by the Detroit chapter of the Baseball Writers' Association of America. The colorful righthander, who finished the season with a 19-9 record, picked up 31 votes. Outfielder Ron LeFlore received the other four votes. Fidrych pitched in 31 games, all but two as a starter. He had a 2.34 earned run average, struck out 27 and walked 53.

His unusual manner of talking to the ball, stomping around the pitcher's mound and encouraging his teammates livened up the Tiger's otherwise lacklustre season. It also helped increase his salary from a reported $16,000 last year to an estimated $50,000 for 1977.

Liverpool extends lead by blanking Aston Villa

LONDON (AP) — Liverpool moved into a three-point lead in the English soccer championship race Saturday with a 3-0 win over Aston Villa, one of its closest challengers.

Another pacemaker Middlesbrough, lost its unbeaten home record and went down 1-0 to Leicester.

Liverpool, defending the title, now has 18 points from 12 games.

Five teams share second place with 15 points — Middlesbrough, Manchester City, Ipswich, Aston Villa and Newcastle.

Middlesbrough continued its strange low-scoring record. In 12 games it has scored only eight goals and conceded seven.

Ipswich moved into contention with the help of Paul Mariner, newly transferred from Plymouth for $352,000. He took part in the move that led to an early goal by Clive Woods that gave Ipswich a 1-0 away win over Manchester United.

Aberdeen, which thrashed Rangers 5-1 in mid-week in the Scottish League Cup semi-final, beat Premier Division leaders Dundee United 3-2 and now are third, one point off the lead.

Aberdeen came back from a 1-0 deficit after 10 minutes to win with goals from Drew Jarvie, Joe Harper and Billy Williamson.

Kenny Dalglish scored both goals for second-place Celtic in their 2-0 victory over Motherwell.

ENGLISH LEAGUE

Division I
Birmingham 2 Queen's PR 1
Coventry 1 Sunderland 2
Derby 2 Bristol 0
Leeds 2 Arsenal 1
Liverpool 3 Aston Villa 0
Man United 0 Ipswich 1
Middlesborough 0 Leicester 1
Newcastle 1 Stoke 0
Norwich 0 Man City 2
Tottenham 3 Everton 3
West Brom 3 West Ham 0

Division II
Blackburn 1 Luton 0
Blackpool 2 Wolverhampton 2
Bolton 2 Fulham 1
Bristol R 1 Charlton 1
Cardiff 0 Sheffield 2
Chelsea 3 Southampton 1
Millwall 4 Hereford 2
Notts C 2 Carlisle 1
Oldham 1 Notts F 0
Orient vs. Hull, ppd, wet grounds
Plymouth 0 Burnley 1

Division III
Chesterfield 2 York 0
Gillingham 1 Preston 1
Northampton 0 Brighton 2
Portsmouth 0 Peterborough 0
Port Vale 2 Grimsby 0
Reading 2 Chester 0
Sheffield W 0 Mansfield 2
Shrewsbury 1 Oxford 0
Swindon 1 Tranmere 1
Walsall 0 Crystal P 0
Wrexham 0 Bury 0

Division IV
Bournemouth 4 Aldershot 1
Colchester 2 Brentford 1
Crewe 3 Swansea 1
Exeter 3 Southport 1
Halifax 2 Stockport 1
Hartlepoole 0 Huddersfield 1
Rochdale 1 Doncaster 0
Scunthorpe 3 Darlington 0
Watford 1 Barnsley 0

SCOTTISH LEAGUE

Premier Division
Aberdeen 3 Dundee U 2
Celtic 2 Motherwell 0
Hibernian 1 Hearts 1
Kilmarnock 6 Ayr 1
Partick 2 Rangers 1

Division I
Clydebank 2 Dumbarton 0
Dundee 1 St. Johnstone 0
Hamilton 0 Airdrieonians 4
Montrose 1 Arbroath 2
Queen of S 3 Falkirk 0
Raith 1 Fife 0
St. Mirren 5 Morton 1

Division II
Albion 5 Stranraer 2
Berwick 2 Meadowbank 3
Dunfermline 1 Cowdenbeath 1
E. Stirling 0 Stirling 3
Forfar 1 Brechin 2
Queen's Pk 0 Clyde 4
Stenhousemuir 3 Alloa 0

NORTHERN IRELAND

Hennessy Cup
Ards 1 Portadown 1
Ballymena 1 Cliftonville 3
Crusaders 2 Larne 0
Glenavon 2 Distillery 0
Glentoran 3 Bangor 1
Linfield 2 Coleraine 1

The Daily Colonist HANDICAP

By JIM TANG

SANDOWN PARK, MONDAY, NOVEMBER 1, 1976
(Tenth Day)

Weather: Rainy (at time of selections) Track: Sloppy

FIRST POST TIME AT 1:00 P.M.

FIRST RACE— SIX AND ONE-HALF FURLONGS
Claiming, $900, three and four-year-olds, maiden fillies.

10253	DONTBEFANCYNANCY (Munoz)	115	Repeat of last should do here	3
10253	TIMEHER (J. Dailey)	*113	Failed in mud, big factor here	7
10271	SWEET ALL OVER (Furlong)	118	Didn't miss by much in last	1
10271	Bold Chipper (J. Arnold)	118	Hasn't lived up to expectations	2
10166	Shanyas Belle (R. Dailey)	*108	Never has missed the also rans	4
10253	Hard To Miss (Manning)	*108	Above comment also applies here	5
845	Coco Gee Joe (Brownell)	113	Made good debut, nothing since	6
10182	Swan Lake Lady (Shore)	*108	No recent reason to consider	8

SECOND RACE— SIX AND ONE-HALF FURLONGS
Claiming, $900, three and four-year-old fillies

10181	TICKETY TOC (Manning)	*115	Speedy one could do it here	4
10253	FRENCH LOVE (R. Dailey)	*115	Smashing win, at peak now	2
10207	AZULIQUE (Carter)	115	Drops level may be right	3
10255	Crafty Times (Brownell)	115	Will be coming, capable of it	7
10272	Peregrine Falcon (J. Dailey)	*115	Don't overlook, could do it	1
10255	Nobhill Lady (Furlong)	120	Shouldn't be too far away	5
10255	Pool of Dreams (Stein)	*110	Figures here or hereabouts	6
10272	Sherrs Delight (Phillips)	115	Last better, just may challenge	8
	Also eligible—			
10181	B.C. Comedy (Manning)	*110	Not many will laugh if she wins	

THIRD RACE— SIX AND ONE-HALF FURLONGS
Claiming, $900, three and four-year-olds

10167	MELODY MAKER (R. Dailey)	*110	Should benefit from first one	6
10257	a-MAJOR TALENT (no boy)	112	Appears to have lost interest	1
10277	TENICIA (Brownell)	117	Must stay closer, track may suit	4
10277	Hola Magic (Munoz)	*117	Post hurts, makes them hustle	8
10207	O'Cedar (Chabara)	115	Quick away, hasn't lasted yet	3
10233	Arctic Swinger (J. Arnold)	115	Sharp sophomore takes on tougher	5
10257	a-Buds Playgirl (Manning)	*107	Return to July form does it	7

FOURTH RACE— SIX AND ONE-HALF FURLONGS
Claiming, $900, three and four-year-olds

10273	QUADRA ISLE (R. Dailey)	*118	Well placed, may be combo to beat	8
10255	TEDDY BEAR D. (J. Dailey Jr.)	*110	Repeats last could have another	2
—	NOTARY SOJACK (Ollive)	120	Prairie runner could top them	5
10274	Mabe A Jewel (Shore)	*110	Best one would put right there	1
10165	Scots Rule (Charlton)	123	Flashed once, recent not good	3
898	El Candil (R. Arnold)	120	Situation seems hopeless	6
10274	Crowsnest Flyer (Wolski)	115	Speed's a factor, might get away	7
	Also eligible—			
10185	Copper Monarch (Shore	*110	No recent signs of old form	1
10224	Comic Way (LeBlanc)	117	Blank season likely to continue	
10274	Fates Fortune (Manning)	*110	Bit short in first, consider	
10272	Future Concern (R. Dailey)	*110	Impressive now, top if runs	

FIFTH RACE— SIX AND ONE-HALF FURLONGS
Claiming, $900, fillies and mares, three-years-old and up

10275	PACIFIC RUBY (Munoz)	123	Going well, may not be caught	4
10224	ROYAL ATTEMPT (Ollive)	120	Prairie runner could do again	7
1024	MISS JAY NOTE (Brownell)	120	Will be coming, should be close	6
10223	Charity Drive (no boy)	*115	Careful, may have needed first	2
10275	Treble Treasure (J. Dailey Jr.)	*115	Slipped back when track wet	1
10273	Nothing But Gals (no boy)	*115	Last not bad, chance with best	3
10226	Nairai (Manning)	*115	Early speed, helps late runners	5
10226	Glory Isle (R. Dailey)	*118	Has to lead, much speed inside	8
	Also eligible—			
10165	New Pride (Phillips)	123	Don't	
10226	Winnikim (J. Arnold)	120	Not beaten much, on top if runs	

SIXTH RACE— ONE MILE
Claiming, $900, three-year-olds

10227	MR. BRADLEY (Carter)	118	Added length may be difference	2
10227	FELIX RIBBEAU (Manning)	*112	Running as if distance okay	6
10205	WINNERS DEAL (R. Dailey)	*111	Don't discount, may take these	1
10227	World Hero (J. Arnold)	115	Could pick up more of them	5
10227	Mutual Admiration (Rycroft)	119	Didn't show much in first here	3
10205	Poolcanna (J. Dailey)	*110	Last two tend to discourage	4
10233	Gails First (Shore)	*106	Job looks somewhat too much	7

SEVENTH RACE— SIX AND ONE-HALF FURLONGS
Claiming, $1100, three-year-olds and up

10236	CITIZENS AWARD (Manning)	*116	Less weight, new rider, figures	6
10186	GREAT GUNS ROSE (J. Dailey)	*115	Repeats last gets two in row	7
10256	WILLIES MARK (R. Dailey)	*115	Can't fault, gives you a run	4
1000	Harvey's Bud (no boy)	*109	In light can go with these	3
1018	Mr. Flinstone (J. Arnold)	116	Competition top to bottom	1
10185	Salty Tom (Carter)	121	The outsider, up after good win	2
10236	Relative Venture (Furlong)	123	Appears a bit out of depth	5

EIGHTH RACE— SIX AND ONE-HALF FURLONGS
Claiming, $900, three-year-olds and up

10206	BLINKEY BEN (Carter)	121	Last good, chance to compete	1
10275	LITE WHITENIN (Manning)	113	Drops seven from winning run	7
102310	MOON GOLFER (Brownell)	121	This low for vet could be silly	8
10234	Astra Shot (Chabara)	118	Don't discount, could move in	4
10225	Stararco (Furlong)	123	Best one puts right there	2
10225	Langley Beau (Wood)	118	All recent have been dull	3
10234	Brahms Alibhai (J. Arnold)	120	First here not a bit encouraging	4
—	Kerruh (Ollive)	117	Careful, did well on prairies	6
	Also eligible—			
10276	Hard Choice (no boy)	*113	Was right there with similar	
10276	CHIEF TAMAO (Chabara)	122	At peak, second if draws in	
10276	Airdrie Bob (Rycroft)	118	Always have to consider him	
10229	Pacific Rim (Shore)	116	Likely to get too far out of it	

(First four in order of selection, others in post order)

The Original Knight
SOLUNAR TABLES
When To Fish Or Hunt

According to the Solunar Tables calculated for this area, the best times for hunting and fishing for the next 10 days will be as follows (Times shown are **Pacific Daylight** times):

A.M. Minor	A.M. Major	P.M. Minor	P.M. Major
TODAY			
—	6:10	12:05	6:30
TOMORROW			
12:20	6:50	12:45	7:10
TUESDAY, NOV. 2			
1:00	7:30	1:25	8:00
WEDNESDAY, NOV. 3			
1:40	8:10	2:15	8:00
THURSDAY, NOV. 4			
2:20	8:50	2:45	9:10
FRIDAY, NOV. 5			
3:00	9:25	3:25	9:55
SATURDAY, NOV. 6			
3:35	10:10	4:05	10:30
SUNDAY, NOV. 7			
4:20	10:55	4:45	11:20
MONDAY, NOV. 8			
5:05	11:35	5:35	12:30
TUESDAY, NOV. 9			
6:05	12:15	6:25	1:10

Major periods, lasting 1½ to 2 hours, dark type.
Minor periods, shorter duration, light type.

College football

Canadian

UBC 37, Calgary 15.
St. Marys 24, New Brunswick 17.
Acadia 23, St. Francis Xavier 0.
Western 20, Windsor 13.
Wilfred Laurier 23, Toronto 22.
McGill 37, Carleton 32.
Bishops 24, Concordia 23.
Alberta 27, Manitoba 13.

UNITED STATES

UCLA 30, Washington 21.
Washington State 23, Oregon 22.
USC 20, California 6.
Stanford 24, Oregon State 3.
Colorado State 19, Wyoming 16.
Arizona 38, Utah 35.
Montana State 21, Montana 12.
Michigan State 45, Purdue 13.
Iowa 13, Northwestern 10.
Nebraska 31, Kansas 3.
Notre Dame 27, Navy 21.
Ohio State 47, Indiana 7.
Oklahoma State 20, Missouri 19.
Florida 24, Auburn 19.
Penn State 31, Temple 30.
Iowa State 45, Kansas State 14.
Michigan 45, Minnesota 0.
Toledo 24, Miami, Ohio 9.
Army 24, Air Force 7.
Brown 16, Harvard 14.
Dartmouth 34, Columbia 14.
Holy Cross 33, Rhode Island 14.
Pennsylvania 10, Princeton 9.
Pittsburgh 23, Syracuse 13.
Rutgers 24, Massachusetts 7.
Alabama 34, Mississippi State 17.
Maryland 24, Kentucky 14.
Duke 31, Georgia Tech 7.
Furman 23, William and Mary 7.
Georgia 31, Cincinnati 7.
Morgan State 21, Kansas 0.
North Carolina 34, Wake Forest 14.
South Carolina 27, North Carolina St. 7.
Virginia Tech 24, west Virginia 7.
Texas A&M 36, SMU 0.
Brigham Young 43, Arizona State 21.
Memphis State 14, Tulane 7.
Arkansas 41, Rice 16.
Houston 49, Texas Christian 21.
Texas Tech 31, Texas 28.
Arizona 38, Utah 35.
Colorado 42, Oklahoma 31.

Favorite wins Gardenia 'cap

MIAMI (AP) — Cycylia Zee, the heavy favorite with the crowd of 13,178, swept to an impressive victory Saturday in the $31,000 Gardenia Handicap for fillies and mares at Calder race course. Ridden by Jerry Bailey, the three-year-old daughter of Knightly Manner finished one and three-quarter lengths in front of longshot Friendly Flower, who was three quarters of a length in front of second-betting choice Noble Royalty.

MR. DETAIL
"CLEANS CAR INTERIORS"
1407 BROAD
383-6331
10-2

VI COACH LINES
SANDOWN PARK RACES
Buses depart from Coach Lines depot at 11:30 a.m. returning after last race at approximately 5:00 p.m.
FARE $4.75 including return transportation and grandstand admission.
RACE DATES
October 16, 18, 20, 22, 23, 25, 27, 29 & 30
November 1, 3, 5, 6, 10, 11 & 13
For further information phone 385-4411
BE A WINNER — TRAVEL BY BUS
10-9
VANCOUVER ISLAND COACH LINES LIMITED

It pays to lease your TRUCKS from us
COMPARE OUR RATES
SUBURBAN
RENT-A-TRUCK
386-6131
3377 DOUGLAS 10-31

Canadian Distributors for "KERSHAW" Cutlery and "RANDALL" Handmade Knives!!
INTERNATIONAL KNIVES
574 YATES ST. (across from the Post Office) 383-2422
BUY SELL TRADE
MODEL MINIATURE GUNS
MILITARY SURPLUS ALWAYS YOUR BEST BUY TOP QUALITY GOODS
TRADES WELCOME LAY-A-WAY
BADGES MEDALS COLLECTORS' ITEMS
IDEAL GIFTS FOR ALL OCCASIONS
SPECIALTY KNIVES FOR EVERYONE
RELOADING SUPPLIES AMMUNITION GUNSMITHING
THE LARGEST SELECTION OF KNIVES ON VANCOUVER ISLAND
RIFLES SHOTGUNS HANDGUNS
GUN SHOP specials
Parker-Hale Standard Clip
The best value of all lower priced sporters.
Reg. 252.95 ..... NOW $198.95
243 Win. 30:06 3:08
TRADES WELCOME!
22 Cal. L.R. Reg. 190.95 NOW $164.95
22 Magnum Reg. 201.95 NOW $174.95
243-30:06 • 7 mm. Mag.
Parker-Hale Super Clip
Today's revolution in Value
243 30:06 Reg. 291.95 NOW $248.95
7 mm. Mag. Reg. 307.95 NOW $268.95
PH-Lee Enfield .303
.303 Custom No. 1 Reg. 144.95 SPECIAL $118.00
Winchester 30:30
LIST $169.95 SPECIAL.... $128.95
AMMO SPECIALS
Limited Quantities
IMPORT .22 LR ONLY ... $1.39
CIL .303 SOFT POINT ONLY $7.49 Box
Call JIM or BARRY for the "SHARPEST DEALS" at the "SHARPEST PLACE IN TOWN" . . .
INTERNATIONAL KNIVES
574 YATES ST. (across from the Post Office) 383-2422
10-30

Bring in this coupon for 10% OFF
ALL PARTS AND LABOUR COSTS ON AUTO TRANSMISSION REPAIRS
During our opening celebrations the bearer of this coupon will receive, upon presentation, a 10% discount off all parts and labour on automatic transmission repairs. Do Not present this coupon 'til total price is quoted to you. Offer expires Nov. 15. Discount does not apply to Opening Special offer.
now in Victoria!
Mister transmission all canadian
2417 DOUGLAS
388-4522
Next to Midas Muffler
Open Daily 8 A.M.-6 P.M.
Saturday's 'Til Noon
Over 100 Locations in Canada and the U.S.
EXPIRES NOV. 15th
TRANSMISSION TUNE-UP
OPENING SPECIAL ONLY
$11.50 all inclusive
Play it safe this fall and winter. Let us do all these things for you
★ Drain transmission.
★ Clean oil pan and filter.
★ Refill with specified fluid.
★ Adjust bands, line pressure, throttle, linkage and manual linkage.
★ Test performance and engine idle.
FREE COURTESY CAR FREE TOWING
MAJOR JOBS ONLY
10-30

Estate provides for toddlers' welfare

Recluse brightens waifs' future

Colonist-Dallas Times Herald Service

DALLAS — Elia Gervetch, a Russian emigre who lived in Dallas, died a recluse a year ago at about the age of 80.

But Gervetch, even though he lived a shabby life, had managed to make some very good investments and, out of the brown paper bag in which he carried his personal papers, came a considerable estate.

He willed a good portion of his estate to "two orphans, preferably a brother and sister under 12, who have been deprived of parental care."

Now, in a fairy-tale development, two Dallas children orphaned by murder nine months after Gervetch's death may receive a lifetime of income through the unlikely legacy of a stranger.

Executors of Gervetch's will have tentatively decided that the immigrant's bequest should go to Billy Locklear, three, and his sister Mary Ann, two; waifs who lived on breadcrumbs for three days in a house in the Oak Cliff section of Dallas with the bodies of their slain parents.

Final disposition of the estate awaits a court hearing on permanent custody of the Locklear children.

Policemen carried the dirty, starving youngsters out of their ransacked frame home here three days after their parents, Billy and Hazel, were beaten and stabbed to death last June 12. Later, temporary custody of the children was awarded to David Basey of Salado (half-brother of Locklear) and his wife, Dorothy, who have six children of their own.

Police have arrested two suspects, Ronald Wayne Miller, 18, and Charles Elton Brooks, 20, on charges of killing the Locklear couple in the course of a burglary in which they netted $4.

On the day of the arrests, Republic Bank of Dallas Trust officials were visiting the Locklear children in the Basey's modest rented farm home near Austin.

The bank officials have indicated that their year-long search for an orphaned brother and sister whose situation fits the terms of Gervetch's will might be over.

"I believe if old Mr. Gervetch could see Billy and Mary Ann getting his money, he would be smiling," said trust officer Frank Haughton.

Gervetch was a retired telephone linesman who worked hard, practised thrift, invested wisely and never married, according to his attorney Neil O'Brien, who perhaps knew him best and was considered the immigrant's friend.

O'Brien said Gervetch "told me all his relatives and friends had been killed, either in the pogroms against the Jews in Russia or by the Germans. He didn't know exactly how old he was, but he came here as a teenager early in this century."

In his old age, Gervetch was almost blind. "He asked me who would get his money when he died, and I told him the state would," O'Brien said. "He said he wanted it to go to a society to help the blind and to two orphan children, so that's the way we fixed it."

Trust officials will not reveal the total worth of the bequest. But the will provides that one-quarter of the income of the estate go to the two chosen orphans until they reach age 21, when the amount will be reduced to one-eight and continue for life.

In addition, Gervetch included in his bequest his house in a rundown area near the banks of the Trinity River, and his personal possessions, including a bassoon. "We hope one of the children will be musical," said Haughton. The house has been sold for $10,000 and the money added to the allotment for the orphans, O'Brien said.

'Thousands die' in African state

MADRID (AP) — The government of Equatorial Guinea has massacred thousands of people in the West African state's eight years of independence, and thousands more have fled the country, six political leaders from the former Spanish colony say.

The six told a news conference that they are self-exiled opponents of President Francisco Macias Nguema. They refused to give their names for fear of reprisals against their families.

"There are no trials and no hearings," said one of the six, who said he had been close to the president. "Anyone who openly opposes Macias is simply taken out and shot. I have seen their bodies hidden in hospitals and then removed at night. We cannot say exactly how many have been assassinated, but the figures are in the thousands."

YOUR CHANCE AT GOOD FORTUNE EVERY WINSDAY

Ever think of your insurance man as a silent partner?

Start.

If you're an independent businessman I have some special news for you from Manulife. I can offer you employee incentive plans and business protection plans custom-tailored to your business whatever its size. Call me for information about Keyman Life Insurance, Deferred Profit Sharing, Health and Welfare Trusts, Group Life or Pensions.

"When You Think of Me, Don't Think of Insurance—But, When You Think of Insurance, Think of Me."
PETER P. LOVRIC—385-5751

Thinking with you. ManuLife
The Manufacturers Life Insurance Company

Advertising brings product information to you
CANADIAN ADVERTISING ADVISORY BOARD

IF IT'S TRAVEL AND IF IT'S ADVERTISED, THEN IT'S ALL AT
FOUR SEASONS TRAVEL
No. 212—620 VIEW ST. 384-7108
9 A.M.—5 P.M. MONDAY TO FRIDAY
10 A.M.—3 P.M. SATURDAY

Toronto or Ottawa? Take your choice.

Choose from 4 flights from Vancouver to Toronto. And 2 of these 4 flights are super comfortable wide-bodied aircraft that have easy connections to Ottawa. Check with your travel agent or Air Canada for convenient connections from Victoria.

Vancouver – Toronto

09:15	16:25	#136
	non-stop 747	
13:00	20:10	#148
	non-stop L1011	
22:35	07:45	#188
22:40	07:10	#158

Or, choose from 3 flights direct to Ottawa from Vancouver. If you're headed for Ottawa and don't want to change planes in Toronto, take your pick of 3 early departures.

Vancouver – Ottawa

07:05	15:35	#104
	(except Saturday)	
08:25	17:15	#178
22:40	09:05	#158

It's your choice. We think you've got every right to be choosy about the way you travel. That's why we offer you such a selection of services. And a wide selection of special fares that you should check out with your travel agent. If you choose Air Canada, you get your choice.

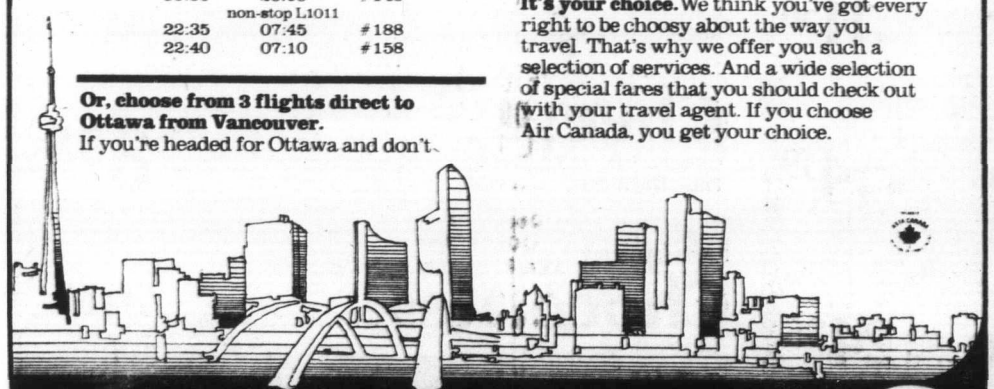

AIR CANADA

BUDGET PLEASING VALUES FROM OUR BARGAIN STORES

Selling November 1st to November 6th

Girls' and Ladies' Shirts
Attractive long-sleeve shirts in 100% polyester. Fashionable 4" pointed collar. Machine washable. Assorted colours and prints.
Girls' sizes 8-14 SALE PRICE 3.99
Ladies' sizes 32-40 SALE PRICE 4.99

Men's Jackets
Smart polyurethane jacket approx. 31" long with button-front closure. Choose with pile trim collar and pile lined, or with zip-out pile lining. In black or brown. Sizes S.M.L.XL.
SALE PRICE 22.99

Ladies' Skirts
The new, flattering 25" length just right when wearing boots. Slightly flared with four panels. Trim and neat with side elastic waist and zipper back closure. Assorted fabrics in plains or checks. Sizes 6-16.
SALE PRICE 6.88

Ladies' Pants
Hip-hugging flared pants with sheared elastic back. Put them together your way with layered tops and sweaters for sporty good looks. We have a large selection to choose from in assorted styles and colours. Sizes 10-18.
SALE PRICE 10.88

Boys' and Men's Shirts
Neatly tailored long-sleeve 100% polyester shirts in assorted prints and colours. Machine washable, of course.
Boys' sizes 8-18 SALE PRICE 4.88
Men's S.M.L.XL. SALE PRICE 6.44

Men's Leisure Suits
The leisure suit has become a fabulous favourite for many. Ours looks great in 55% polyester, 45% viscose flannel. Jacket features yoke shoulder, slant flap pockets, centre vent. Pants have flare leg, western style pockets. In medium blue, grey or brown. Sizes 38-46.
SALE PRICE 29.99

Ladies' PVC Jackets
Sleek and supple in that unabashed imitator, poly-vinyl-chloride, that looks so much like leather. Warm with quilt lining, button front. Some are self-belted. Attractive Fall shades. Sizes 8-18.
SALE PRICE 18.99

Boys' Knit Shirts
We have quite a selection of styles. Long-sleeve placket front with collar or crew neck with printed pattern front. Plus V-neck sleeveless vests (Jrs. only).
Juniors SALE PRICE 2.88
Seniors SALE PRICE 3.33

Girls', Boys' Knit Shirts
At these low prices pick up a bundle of these popular round neck, long-sleeve shirts, knit for comfort. Sleeves and back in 100% nylon with polyester photo front.
Juniors 4-6x SALE PRICE 1.99
Seniors 8-16 SALE PRICE 2.44

Boys' Pants
Neat dress pants with fashionable flare leg and western-style pockets. Washable in easy-care 100% polyester. Choose navy, brown, grey or beige. Sizes 8-16.
SALE PRICE 6.44

Infants' Shoes
Our selection is high on comfort for growing feet because little ones need good fitting shoes for dress or play. Includes ties or buckles. Assorted colours. Sizes 5-10½.
SALE PRICE 3.88

Ladies' Boots
Simple, smart, marvellously comfortable and a must for our heavy winters. Assorted styles with mostly leather uppers and high shaft. Irregulars. Sizes 5-10.
SALE PRICE 15.88

WOODWARD'S BARGAIN STORE
on the Mayfair Mall,
Personal shopping only. No phone, mail or C.O.D. orders. No deliveries.
Store Hours: 9:30 a.m.-5:30 p.m. Monday to Saturday. Thursday and Friday 'til 9.

EATON'S NOVEMBER BIG SALE

Shop in all Eaton's stores for one big week of guaranteed values. Monday, November 1 to Saturday, November 6

Cuddle up in the cozy brushed comfort of sleepwear or robes. Reg. 14.00 to 30.00, now 9.99 to 19.99

1.
Lovely to have and beautiful to give. Especially at these sale prices. Soft and cozy fashions for after hours relaxation. Have them from Eaton's at savings.

A. Pyjamas trimmed with Cluny lace in brushed acetate/nylon. Gardenia with ecru lace, pink with white lace or blue with white lace. S.M.L. Reg. 17.00 Now, **11.99**

B. Softness in a fleece lounger of arnel triacetate/nylon with a dusting of embroidery. Green, coral or blue. S.M.L. Reg. 30.00 now, **19.99**

C. To-the-toes comfort in a robe of easy care acrylic. Detailed with Peter Pan collar, blanket stitch and self belt. Red, royal, pink, blue. S.M.L. Reg. 28.00, now **19.99**

D. Snuggle into a brushed long gown of acetate/nylon. Shirt collar styling is highlighted with embroidered bib. White, coral or mint. S.M.L. Reg. 14.00, now **9.99**

E. Beautifully soft brushed gown of acetate/nylon falls gently to the floor. Trimmed with a flutter of cluny lace at neck and cuff. Gardenia with ecru lace, pink with white-lace, blue with white lace. S.M.L. Reg. 16.00, now **9.99**

Lingerie, Dept. 209

EATON'S **VICTORIA BUY-LINE 388-4373**

STORE INFORMATION, 382-7141

Residents of Cobble Hill, Jordan River, Port Renfrew and the Gulf Islands call toll-free Zenith 15000.

EATON'S

NOVEMBER BIG SALE

sale two of our most popular leather fashion boots reg. 50.00-60.00

39.99

2A
Step up for the savings and walk through winter in style. Two great looks to choose from: A. Sporty 16" casual boot with stitch trim cuff and vamp, crepe sole and approx. 3" covered heel. In tan or rust. B. A dressy boot with ½" platform and covered heel with Russian vamp. Dark brown or black suede or black leather. 6-10.

Women's Shoes, Dept. 238

sale start with a cowl neck top

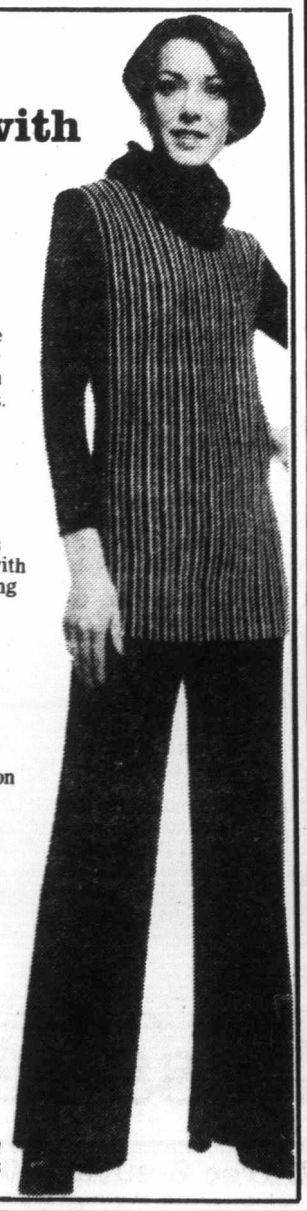

2B
It's the top of the season and sale priced to go with all your fashions. Jade or black acrylic. S.M.L.

9.99

Add a sleeveless striped tabard with toggle side closing for a super look. Jade or black. S.M.L.

12.99

Finish a great casual look with sale priced pull on pants with stitched front seam. Jade or black. 10-18.

14.99

Popular Priced Sportswear, Dept. 545

sale boat-neck pullover

3
It's a versatile fashion at a sensible price. Styled with short sleeves to wear alone or over a cowl, T-neck or blouse. Jade or black acrylic. S.M.L.

9.99

Fashion ready 8 gore skirt in comfortable pull-on style. In jade or black 100% acrylic. 12-18.

14.99

Popular Priced Sportswear, Dept. 545

sale cowl neck pullover

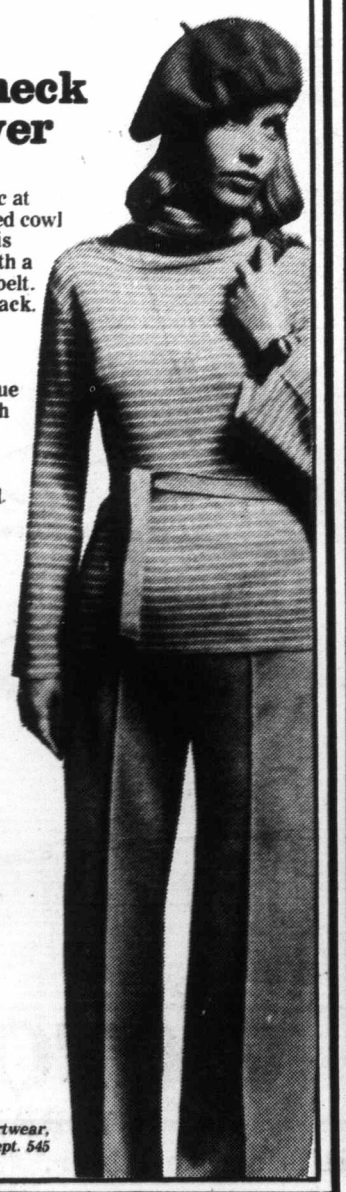

4
A fashion basic at savings. Striped cowl neck pullover is highlighted with a solid color tie belt. In Jade and black. S.M.L.

12.99

Team your value priced tops with these smooth fitting, 100% acrylic pull-on pants. Detailed with stitched front seam. In jade or black. 10-18.

14.99

Popular Priced Sprtwear, Dept. 545

sale print tops

5
You'll get lots of wear from smart pant tops. Sale priced in button front, open neck style with tie belt. Prints to match the pants below. 10-18.

14.99

Our best selling Marjorie Hamilton pull-on pants is machine washable in 100% polyester. In black, brown, dark green, wine or rust. 10-20. Reg. 11.00, now

8.99

Popular Priced Sportswear, Dept. 545

6

sale rabbit fun fur

What a beautiful buy! Now you can affor to buy this full-length rabbit fun fur coat at Eaton's special low price. Styled with tie-belt and leather pocket trim. Available with either patterned sleeve treatment or plain. Natural and dyed rabbit.

199.00

Misses, Coats, dept. 248, Eaton's Greater Vancouver Stores, Sevenoaks and Victoria

7

sale evening bags

The holiday season will be here soon. And that's when the entertaining and festivities begin. For any gala occasion carry a beautiful evening bag chosen from our sale-priced selection. Assorted styles in gold, silver and black. Reg. 7.00

4.67

Handbags, dept. 217

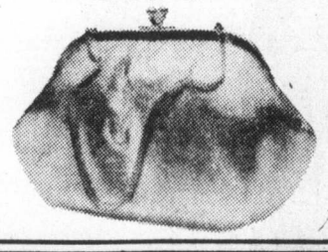

8

sale polyester gabardine

Choose this quality polyester gabardine fabric for your man-tailored looks this season. Classic twill weave in camel, rust, brown, black, red, navy and slate blue. 150 cm or 60" width. Reg. 6.00 yd.

4.47 yd.

Fashion Fabrics, dept. 233

9

sale telescopic umbrella

Manufactured by Vancouver Umbrella. Reliable opening and closing operation. Folds up compactly to fit into purse, ready for the next downpour. Two sizes, in the prettiest prints and plains. Reg. 12.00 and 13.00

6.99

Umbrellas, dept. 217

10

sale fur slippers

Slip into something comfortable. Soft, sumptuous rabbit fur scuff slippers. Or give them as gift for any occasion. Natural rabbit fur uppers in multi-color shades. Closed toe styling. Full sizes 5-10.

3.99

Women's Shoes, dept. 238

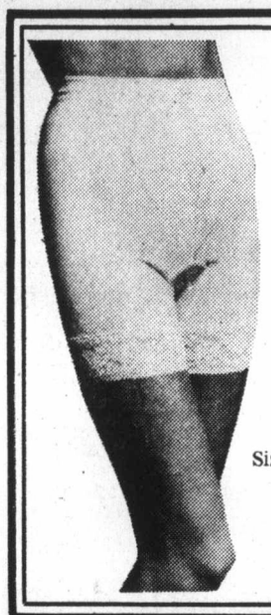

11

I Can't Believe It's a Girdle

Lightweight girdle, yet controls. Average leg panty. Beige and white.

Sizes M.L. **16.99**

XL. **18.99**

Body Fashions, Dept. 609

12

sale vanity fair

Regular pantyhose, with reinforced panty and toe, comes in beige, mocha, taupe. **All Sheer** with sandal-foot comes in beige, mocha, taupe, cocoa. Sizes A.B.C. **Queen Size** in beige, mocha, taupe. **Gentle Support**, beige or mocha, for all day comfort. **1.69 3 for 4.98** Sizes A.B.C.

79c

6 for **4.50**

Hosiery, dept. 201

13

cross-your-heart

Playtex bra for the fuller figure. Cups have underlift panel. Stretch straps. (Style No. 152). White only. Sizes B34-40, C34-42.

6.99

Body Fashions. dept. 609

14

sale wonder bra

Soft 'n silky doubleknit bra for under clingy knits. Lightly lined. Adjustable straps. White or skintone. (Style No., 1249). Sizes A and B 34-36.

6.44

Body Fashions. dept. 609

15

sale warner's 'real you'

Look natural, look shapely with Warner's 'Real You' seamless doubleknit bra. Stretchy straps. White and beige. (Style No. 1285). Sizes A, B, C 34-36.

6.49

Body Fashions, dept. 609

16

sale playtex 18-hour

Designed with the same ingenious comfort as 18-hour girdle for mature figure. Cotton lined lace cups and stretch straps. White only (Style No. 20). B36-40 C34-42.

7.99

D36-40 **8.99**

Body Fashions, dept. 609

17

sale sunbeam curler

Sunbeam curling stick, the quick, economical way to touch-up or style your own hair. With thermostatically controlled heat. Safety cool tip. Built-in table rest. 30 watts.

9.99

Small Electricals, dept. 277

18

sale polyester top

To wear over Marjorie Hamilton pull-ons. to your left. Long sleeved skivvy with piped edge scoop neck. Tie belt. Washable polyester knit in assorted prints. Sizes 10-18.

14.99

Popular Priced Ladies Sportswear, dept. 545

19

sale tea timer

Colorful printed top of 100% polyester. Mandarin collar, three-quarter raglan sleeves and side slits. Button front. Assorted prints. Sizes 12-20.

14.99

Popular Priced Ladies Sportswear, dept. 545

20

sale 'zoom' 1000 styler/dryer

'Zoom' dry with full 1000 watts. 'Dry' for gentle drying and shaping. 'Style' for grooming control. Accessories includes brush, wide tooth comb and fine tooth comb. Comfortable grip handle. Blue/silver tone trim.

26.99

Small Electricals, dept. 277

STITCH IN TIME

Sale! Cotton Velveteen

21 The fashion fabric of the season is sale priced at Eaton's. Gold, scarlet, black, royal, green. 90cm or 36" width. Reg. 4.99 yd. yd. **3.67**

Polyester Jersey Knit

22 Black, red, dusty rose, regal blue, white, jade. 115cm or 45" width. Reg. 3.99 yd. yd. **2.97**

Fashion Fabrics, dept. 233

Eaton's Sayelle Acrylic

23 White, aran, brown, copen, old gold, cardinal, sunstar and more. Wash 'n dry acrylic. 2 oz. balls. **69c**

Shannon fisherman yarn

24 Machine washable 70% acrylic/30% wool. Aran color only. Approx. 3.5 oz. balls. **1.59**

Sayelle acrylic maxi ball

25 Acrylic 8 oz. balls to knit up mitts, sweaters, hats for the whole family. In 9 colors. **2.99**

Virgin wool Buffalo yarn

26 Knit sweaters, coats, jackets with this heavy-duty 6-ply yarn. White, seal brown, black. 8 oz. **3.49**

Eaton's Excella acrylic yarn

27 White, vanilla, signal red, blue, scarlet hues, musk rose, sable brown, rust, teal, camel. 4 oz. **1.69**

Shetland knitting worsted

28 Washable acrylic/wool yarn. Eaton's own. Aran, beige, rust, green, brown. Approx. 1.76 oz. **83c**

Afghan'n crochet sportsyarn

29 White, coral, yellow, chalk green, light blue, vanilla, deep pink, medium blue. 300 gm. **3.99**

Aronelle Craftnelle yarn

30 Machine washable polyester. Off white, white, med. blue, yellow, med. brown, scarlet, tangerine, hunter green. 100 gm. ball. **1.29**

Tapestry knitting stand

31 With heavy-duty brown plastic frame. Approx. 13x16x7½". Vinyl lined. **5.88**

Square shape sewing basket

32 Vinyl coated basket with plastic tray, 6" wooden legs and carry handle. Abt. 12x9x7". Brown or orange. **10.88**

Indispensable tailor scissors

33 Molybdenum stainless steel blades with tortoise shell colored handles. **4.88**

16 pocket vinyl shoe bag

34 Constructed with 3mm steel frame and hook. Gold or green. Approx. size 18x41". **2.88**

Yarns/Notions, dept. 224/222

SAVINGS

Bulky acrylic knit mitts

35 One size fits all. Washable. Off white, black, dark brown and other fashion colors. **1.99 pr.**

Hand sewn vinyl gloves

36 Fancy stitching on cuff edge. Soft vinyl in black, brown, tan. Sizes 6½, 7, 7½, 8. **2.99 pr.**

Fashion Accessories, dept. 202

SAVINGS ON SCENTS

37

Jean Nate soap, box of 3	3.99
Chanel bath soap, box of 2	5.99
Je Reviens by Worth, coffret containing one 4 ml. perfume, one 28 gm. eau de cologne.	7.89
Maja Soap, exotically perfumed	3.79
Village Bubbling Bath Oil in strawberry, peach, green apple and milk bath	2.99
Hartnell's In Love Soap	3.79
4711 Soap	3.89
Roger & Gallet Soap, single cakes	1.59
Bronnley toilet soap, box of 3	2.39
Yardley Red Rose toilet soap, box of 3	2.59
Bronnley 'Country Herb' visitor soap, box of 6	3.19
Evyan White Shoulder soap, box of 3	7.99
Yardley Black Label soap, 3 for	2.79
Kanon soaps, 3 for	6.79
English leather shower soap on a rope	3.19

Cosmetics, dept. 216

EATON'S

EATON'S NOVEMBER BIG SALE

38

sale all season Cabretta leather 36" jackets priced to have now at savings

139.99

Get a guaranteed fashion value this week at Eaton's as this double breasted leather goes on sale. Detailed with slash pockets, full belt and self buckle with back yoke, centre vent styling, this specially priced winner has warm wool and cotton blend zip in liner. In Redwood, brick or black. 36-46.

Men's Casual Wear, Dept. 429

39

sale sports shirts

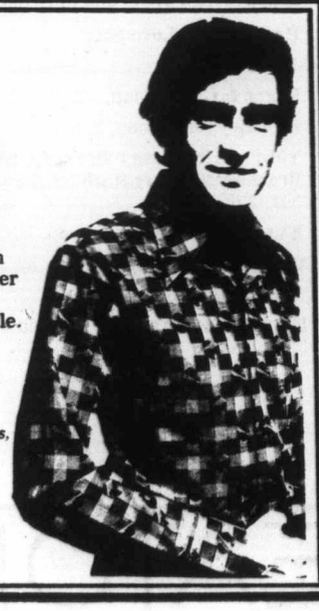

Pick easy care polyester/cotton or 100% polyester shirts in full button front style. Blue, brown, green, grey.

8.99

Men's Furnishings, Dept. 428

40

sale crewneck pullover

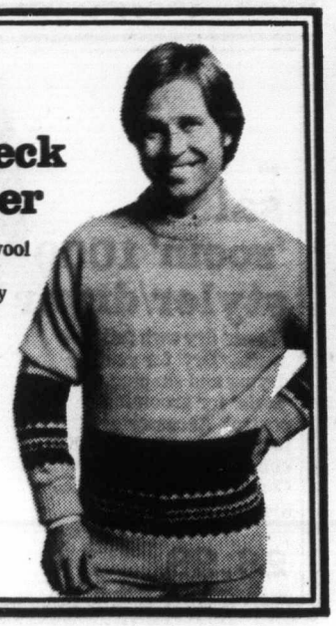

100% shetland wool with Fairisle patterns on body and sleeves. Grey or camel colors. S.M.L.XL.

12.99

Men's Wear, Dept. 428

41

sale Cabretta jackets

32" shirt style with full acetate satin lining plus warm wool and cotton zip out liner. Redwood, brick, antique. 36-46.

129.99

Men's Casual Wear, Dept. 429,

42

sale dress slacks

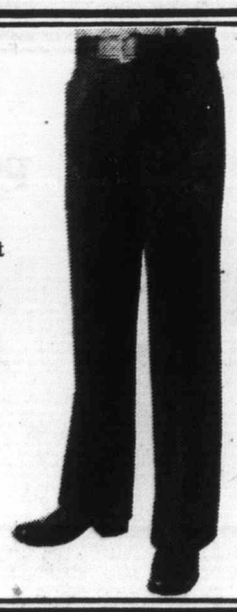

Save now on sale priced doubled knit polyester slacks in fall shades. Plains or fancy patterns. 30-44.

17.99

Men's Casual Wear, Dept. 429

43 sale bulky cardigans

Popular 5-button style in acrylic cable hombre mix. In blue, mocha or leaf. S.M.L.XL.

9.99

Popular Priced Men's Wear, Dept. 728

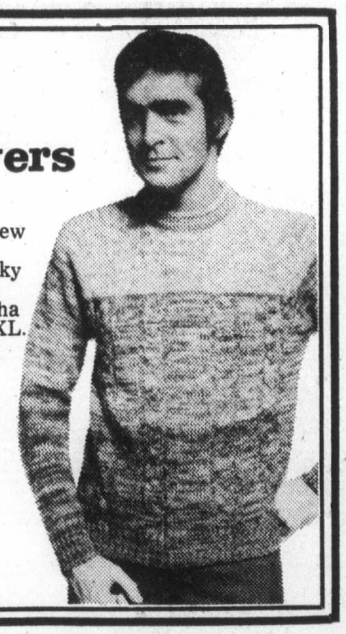

44 sale bulky pullovers

Sale priced turtleneck or crew neck style pullovers in bulky acrylic hombre mix. Blue, mocha or leaf. S.M.L.XL.

8.99

Popular Priced Men's Wear, Dept. 728

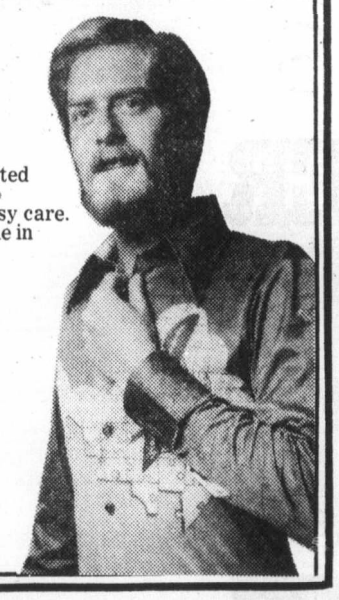

45 sale print shirts

Pick from assorted patterns in 100% polyester for easy care. Long sleeve style in S.M.L.XL.

7.99

Popular Priced Men's Wear, Dept. 728

46 sale 2-button blazers

Polyester doubleknit in navy, brown, tan, green, rust. Notch lapel, centre vent. 36-46 Reg. 40-46 Tall, 36-42 Short.

34.99

Popular Priced Men's Wear, Dept. 729

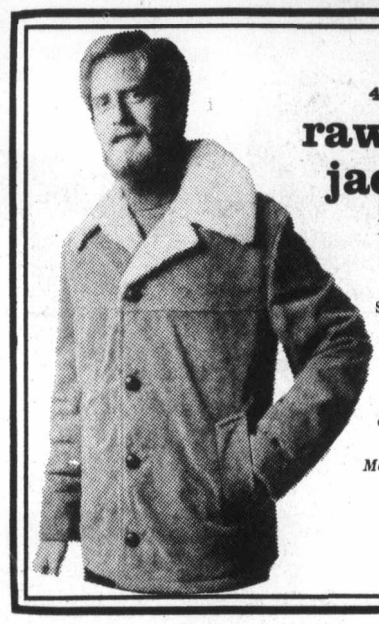

47 sale rawhide jackets

Leather roko jackets have pile collar, pile lining, 2 slash pockets and button front. Tan, rust. 36-46.

43.99

Popular Priced Men's Wear, Dept. 729

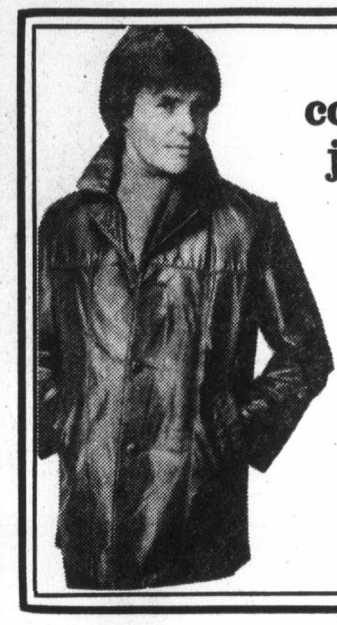

48 sale cowhide jackets

32" soft leather casual style has zip out pile lining and button front detail. Brown, black. 36-46.

79.99

Popular Priced Men's Wear, Dept. 729

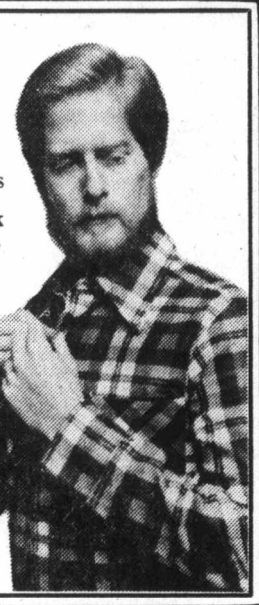

49 sale flannel shirts

Full Canadian cut shirts in pre-shrunk 100% cotton in assorted check patterns of blue, brown, red. S.M.L.XL.

7.89

Popular Priced Men's Wear, Dept. 729

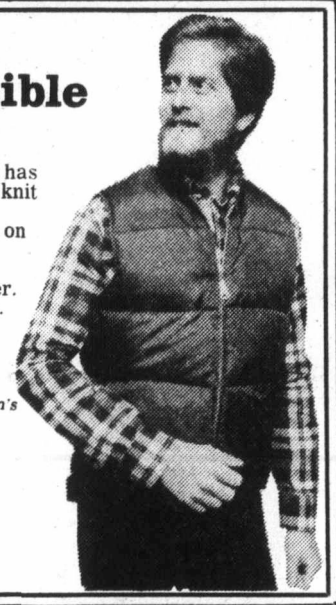

50 sale reversible vests

Tall model vest has down fill, nylon knit collar and side vents, 2 pockets on each side, aluminum reversible zipper. Kidney warmer. Green/red.

16.99

Popular Priced Men's Wear, Dept. 729

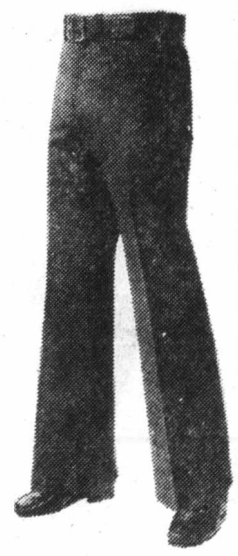

51 sale dress slacks

100% woven polyester slacks are specially priced in handsome plain shades of navy, brown, beige, grey. 30-42.

9.99

Popular Priced Men's Wear, Dept. 729

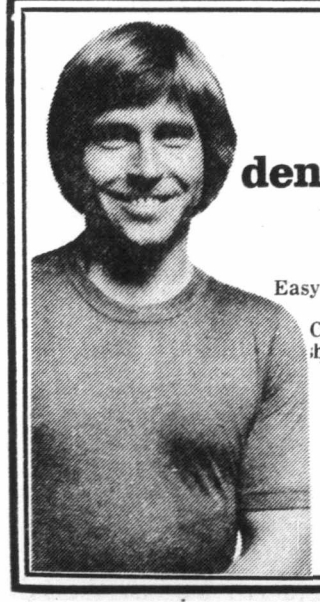

52 sale denim-look t-shirt

Easy-care blend in navy or blue denim. Crewneck style with short sleeves. S.M.L. Reg. 3.50

2.59

Men's Wear, Dept. 228

53 sale Birkdale pyjamas

Favored flannel pyjamas in assorted patterns and colors including blue and brown polyester/cotton blend. S.M.L.XL. Reg. 12.00.

8.99

Men's Furnishings, Dept. 428

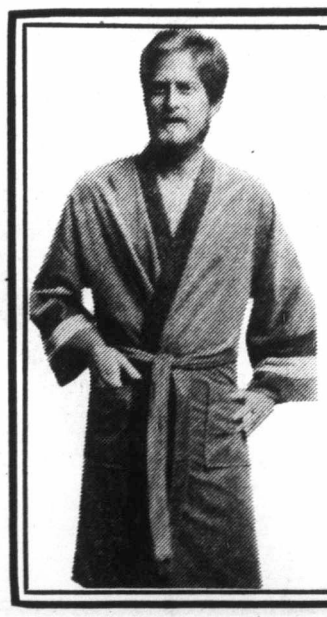

54 sale judo robes

80% arnel triacetate. 20% nylon velour robes in one size that fits regular build 38-48". Blue, brown, green, beige. Reg. 32.50.

24.49

Men's Furnishings, Dept. 428

55 sale terry robes

Popular terry robes in choice of candy stripes or multi stripes of blue, red, green and gold. S.M.L.XL.

11.99

Popular Priced Men's Wear, Dept. 928

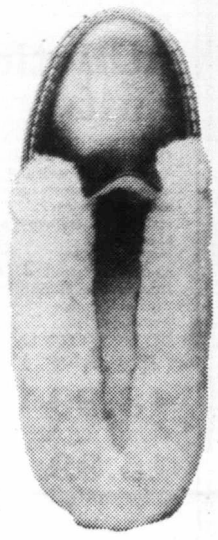

56 sale lined slippers

Comfortable slippers of moulded leather with imitation shearling lining and cuff.

6.99

Men's Shoes, Dept. 237

57 sale Italian hand-sewn

Choose from three soft leather styles: black and brown three-eyelet lace; black and brown strap and buckle slip-on; tan and brick loafer slip-on. 7-11

19.99

Men's Shoes, Dept. 237

MEN'S HOSIERY

58 Stock up and save on ankle length socks at

60% nylon/40% cotton socks in choice of black, navy, camel, grey or brown. **3 for 3.29**

59 Cushion sole sport socks on special at

55% acrylic/25% nylon/20% wool. In white, navy, red, coffee or blue; or white with dark blue, green or red stripe. **3 for 4.49**

Men's Furnishings, Dept. 428

SENIOR BOYS' WEAR

60 Snorkel parkas at special price now

Pile lined and acrylic fur trimmed hood plus storm cuffs add warmth to this nylon shell jacket. Olive green, navy. 14-20. **14.99**

61 Bold stripes make rugby shirts a hit

100% cotton shirts have bold horizontal stripes, natural cotton collar. Red/white, sky/royal, royal/gold, red/royal. 14-20. **8.99**

62 Students' jeans at a good value price

Pre-washed and indigo dyed 100% cotton denim jeans in favored 14-oz. weight. 5-pocket Western style with riser back. 14-20. **10.49**

Senior Boys' Wear, Dept. 432

MEN'S TOILETRIES

62a English Leather soap on a rope, now only

At this special price, you can buy extras for gifts. It's a favourite. **3.19**

63 Black Label soaps

Yardley's box of 3 cakes now at savings. **2.79**

64 Kanon soap special

Box of 3 soaps ready to give or keep. **6.79**

Men's Toiletries, Dept. 216

TOYLAND

65 Lego crane with float truck now

Provides hours and hours of creative fun for children of all ages. **4.55**

66 Tough Tonka dump truck on special

Has Super-Digger billboard tires and wide-vision windshield. **5.55**

67 Tonka wrecker value

Has easy operating lever action for lifting and towing fun. **5.55**

68 Tonka pick-up truck

Has big "Super Thrust" cab and "Super Digger" billboard tires. **5.55**

69 Arithmetic board at

Magnetic board has numbers and arithmetic symbols plus puzzle. **3.55**

70 Spelling board fun

Magnetic board includes letters of the alphabet for lots of word fun. **3.55**

71 Big Jim Motorcross

Authentic ⅛ scale version of Honda's dirt racer that steers and turns. **1.99**

72 Incredible Dr. Steel 2.50

"Big Jim" Greatest Challenger.

73 Kitchen Play Doh at

Contains 21 pieces including rolling pin, cookbook, play doh and more. **2.99**

74 Gold Medal Big Jim

9½" tanned action figure has Young Olympians of Canada gold medal and more. **2.50**

75 Big Josh means action

Press his back and his arm swings. Has splitting log, axe, muscle band. **2.50**

76 Big Jeff is a winner

Like Big Josh! Has jungle hat, cutting bamboo, machete and muscle band. **2.50**

77 Popular chalkboard

Green board with printed numbers on top comes with sponge eraser and chalk. Approx. 24x36". **2.99**

Toys, Dept. 277

EATON'S

EATON'S

NOVEMBER BIG SALE

78

sale ladies' and men's nylon 'Lift 7' ski pants

23.99

With winter just around the corner and the ski season just ahead take advantage of this sale. Save on nylon bib ski pants for both men and women. Made of hard wearing nylon with polyester insulation. Designed with elasticized suspenders and buckle fastening. Men's have front zip, come in navy only for sizes M.M.L.XL. Ladies' in sizes 8 to 14; navy, powder and red.

Sporting Goods, Dept. 261

79

youths' bib pants

Low cut bib style 'Lift 7' ski pants now sale priced at Eaton's. Elastised suspenders have buckle fasteners. Nylong shell and lining with polyester insulations, zip closing on side. Sizes 4-14. Navy, powder or red.

17.99

Sporting Goods, dept. 261

80

air hockey game

Approx. 4 ft. long with ¾" thick composition board playing surface. Plastic laminated finish. Includes two goalies, four pucks and manual. Great fun for the whole family.
Not at Sevenoaks

5' size **129.99** 6' size **174.99**

Sporting Goods, dept. 261

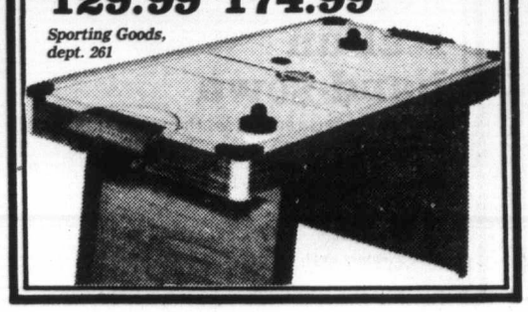

81

athletic suit

Two-piece training suit features jacket with knitted turtleneck and cuffs for comfort. Long sleeves with insert stripes. Pants have elasticized waistbands, leg zippers and stitched front crease. Made of washable, long wearing nylon. Navy, red or green.

Youths' 8-14
13.99
Adults' S.M.L.XL.
15.99

Sporting Goods, dept. 261

82

'Lift 7' ski suit

Nylon antigliss two-piece ski suit has needlepunch insulation. Short, snappy jacket features pointed collar and two zipper pockets. Also has a concealed hood. Bib pants have elasticized suspenders and stretch panel at back waist and sides. Green/navy, orange/yellow. 8-14.

62.99

Sporting Goods, dept. 261

83
sale sleeping bag

2½ lb. down bag has hood "carrying bag", nylon outer/inner shell, full zipper, storm welt. 80x230 cm. Not at Sevenoaks.

64.99

Sporting Goods, Dept. 261

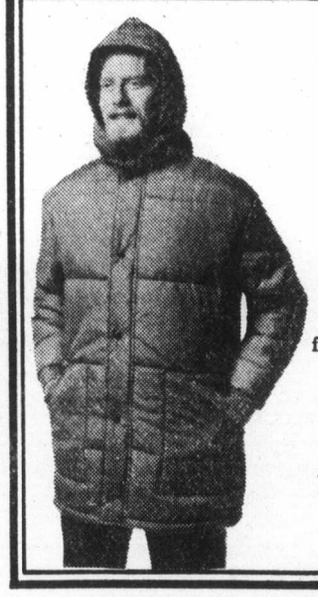

84
sale ski jacket

Instructor length with cadet collar, detachable dome hood. 11 oz. poly fill. Navy, powder, red. S.M.L.XL.

15.99

Popular Priced Men's Wear, Dept. 729

85
sale exercise leotards

All nylon suit with scoop neck and long sleeves. Moves easily with you. Black or navy. S.M.L. Not at Sevenoaks

4.99

Sporting Goods, Dept. 261

86
sale 3-speed hi-risers

Has Shimano 3-speed trigger control, front and rear caliper brakers, padded banana saddle. 14" frame, 20" wheels. Boys' model

74.99

Sporting Goods, Dept. 261

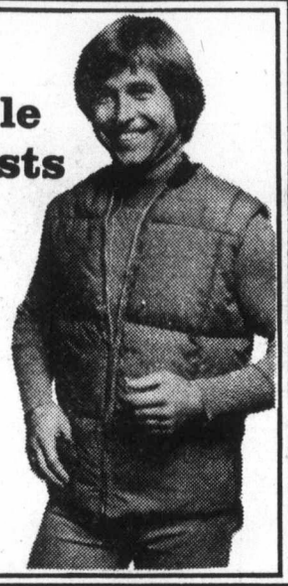

87
sale reversible down vests

S. E. Woods vest has nylon covering inside and out, wool knit collar, pockets and kidney warmer back. Green/blazer orange. S.M.L.XL. Not at Sevenoaks

18.99

Sporting Goods, Dept. 261

88
sale deluxe typewriter

Sale priced Viking manual has standard 44 character keyboard, 2 color ribbon, variable line spacing, pica type. Carry case.

79.95

Office Equipment, Dept. 306

89
sale Motocross bike

Deluxe model with 14" tubular steel frame, front and rear forks with shock absorbers, 20" knobby black tires, more. Not at Sevenoaks

89.99

Sporting Goods, Dept. 261

90
sale hockey jackets

N.H.L. featured in Vancouver, Montreal or Philadelphia colors. Nylon. Sizes 8, 10, 12

19.97

Jr. Boys' Wear, Dept. 232

91
sale bone china mugs

Pick up a pair of beautiful bone china coffee mugs while they're priced low. Floral patterns to choose from, all dishwasher safe.

2 for 4.19

China, Dept. 252

92
sale gym shorts

Woven 100% cotton twill shorts with cotton liner pant elasticized waistband with drawstring. White, red or navy with stripe. SM.L.XL.

5.89

Sporting Goods, Dept. 261

93
sale Majestic projector

For 35mm and 126 color slides. Has 4" f/3.5 lens, forward and reverse showing positions, 100 capacity roto-tray. Instructions.

49.99

Cameras, Dept. 512

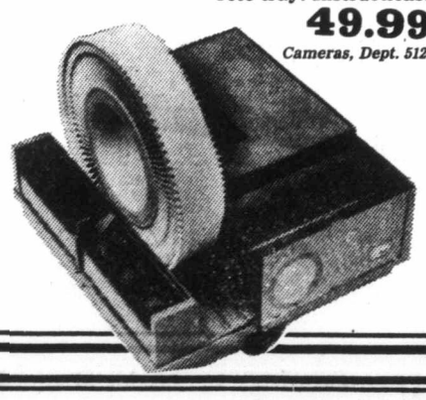

94
sale Kodak Instamatic

Pocket 28 Trimlite outfit has C.D.S. electric eye, low light warning signal, electronic shutter. With film and flash.

53.99

Cameras, Dept. 512

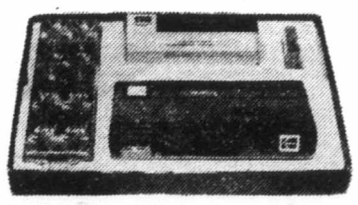

95
sale softside luggage

3-pce. set of durable, expanded, flexible vinyl with cotton backing. Includes 26" pullman on casters, 22" weekend and tote. Tan or blue.

53.99

3-pce. set

Luggage, Dept. 264

96
sale 28" Pullman luggage

Heavy duty vinyl with soft sides, easy glide casters, pull strap and full width inside pocket. Tan or blue.

32.99

Luggage, Dept. 264

97
sale softside Pullman

For your travelling days ahead, get the savings now. 24" Pullman makes a handy Travelling value. Tan or blue.

Luggage, Dept. 264

22.99

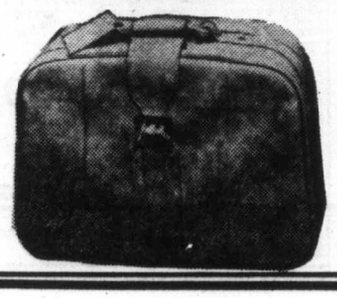

OFFICE EQUIPMENT

98
Keep papers safe in a vault box, now at

All steel construction with fire resistant asbestos lining. Approx. 4x9x14"

14.79

99
Steno chair is easy on back and budget

Well padded and vinyl covered seat and back rest on sturdy metal frame. Casters Brown.

45.97

Office Equipment, Dept. 306

GAMES

100
Get attache styled backgammon sets at

The most popular game going, and now sale priced. Approx. 7½x11"

13.99

101
Bridge ensemble in a gift box at just

Double deck of plastic coated bridge cards and two score pads in a gift box.

3.79

102
Pick up playing cards at savings

Specially priced double deck of plastic coated bridge size cards.

2.69

Stationery, Dept. 208

FOR GARDENS

103
Limb 'n Trim 12" electric chain saw

By Remington. Weight under 8 lbs., cuts trees to 24" thick. 1 ¾ HP double insulated motor.

48.95

104
B & D electric lawn mower value

Double insulated, has folding handle, recessed wheels, 5 position wheel adjustors. Assembled.

76.50

105
Deluxe double edge shrub/hedge trimmer

Black and Decker 16" model with 3 position safety switch, large handle, permanently lubricated bearings.

33.99

106
Zarn fibre glass 8" pot covers now

In orange, avocado, black or white. 10" size, 4.39; 12" size, 5.79

2.99

107
7"D. ceramic planters in assorted designs

German ceramic planters now at savings. 5 5/16" diameter, 7.59

10.19

108
Shop now to save on a Gainey pot

Ceramic straight walled cylinder jardinieres in white, green, orange, amber or black. Approx. 12" dia.

18.39

109
Save on extra large hanging baskets at

Wide selection of plants including Swedish Ivy, Pepperomia, Wandering Jew and more. 8" pot.

5.49

110
Tropical plants in popular varieties

6" pots of Cane Yucca, rubber plants, split leaf philodendrons, Hawaiian Schifflera and others.

4.88

Garden Shop, Dept. 280/480

EATON'S

EATON'S

NOVEMBER BIG SALE

sale CGE 14.9 cu. ft. no-frost Refrigerator

549.00

111 When you buy CGE appliance you know you're getting quality and dependability. During Eaton's November Big Sale, you'll get that at big savings. Shop Eaton's now.

Features include:

- frost-free which means no ice build-up, no messy defrosting
- butter conditioner and cheese compartment
- two full-width cantilever shelves which adjust to several heights
- twin slide-out crispers with glass tops
- juice can dispenser • roll-out wheels
- holds up to 131 lbs. of frozen foods

White, avocado, goldtone.

CGE 16.9. cu. ft. frost-free refrigerator (not shown) has all the above features, plus, 3 fixed door shelves and 165 lb. freezer. White, avocado, goldtone. **619.00**

Refrigerators, dept. 259

CGE convertible dishwasher

112

Has 6-cycles: short wash, light soil, normal soil, power scrub, rinse & hold, plate warmer. 3-level wash action. Full extension upper and lower racks. Soft food disposer. Faucet-flo unicouple for easy hook-up. Cherrywood top. White, avocado, goldtone.

419.00

Dishwashers, dept. 256

CGE built-in dishwasher

113

Six cycles for a thorough, sanitary washing. 3-level wash action reaches every dirty spot. Rinse agent dispenser. Full extension upper and lower racks. Soft food disposers. Multi-colored panels.

399.00

Dishwashers, dept. 256

CGE 30" range

114

You can count on saving money when you consider the many dependable years that CGE 30" range will give you. Two 6" and two 8" plug-out high speed elements. Storage drawer with recessed handle. Two appliance outlets, one timed. Oven window door. White, avocado, goldtone.

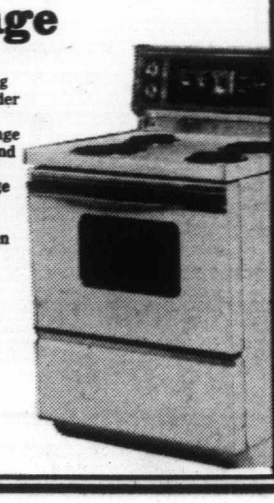

379.00

Ranges, dept. 256

self-clean CGE

115

No more Jif Foam. No more Mr. Muscle. This beautiful CGE range cleans itself with the pyrolytic process. All you do is sweep the ashes away. Glass control console with fluorescent lamp. Two appliance outlets, one timed. Oven door window. Porcelain broil pan and rack. Two 6" and two 8" extra high speed plug-out elements. White, avocado, goldtone.

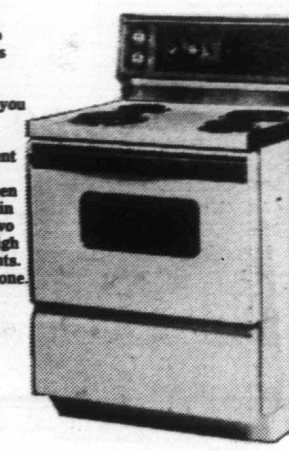

539.00

Ranges, dept. 256

116
sale comforters

Reversible all-cotton covering filled with warm, lightweight polyester. Multi-stripe design in the following choice of colors: gold/brown, melon, blue, red, green Smart, new look low priced during our November Big Sale. Sizes approx.
Queen, 78x88" **19.99**
Double, 70x82" **14.99**
Twin, 58x70" **11.99**
Household Linens, dept. 236/436

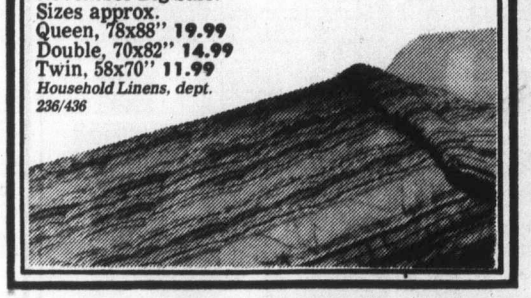

117
sale chenille bedspread

"Wedding Ring", a sculptured chenille bedspread of 100% polyester tufting, 100% cotton backing and bullion fringe. Twin or double size. White, lemon, rose. Reg. 25.98

18.99
Household Linens, dept. 236/436

118
sale 'caresse' bath sheet

No more standing on a cold tile floor shivering while you drip dry because your bath towel covers too little. 'Caresse' bath sheet is big 36x60" size, wraps and dries you with thick, thirsty terry. Mosaic border. Brown, melon, gold, green, lemon.

6.99
Household Linens, dept. 236/436

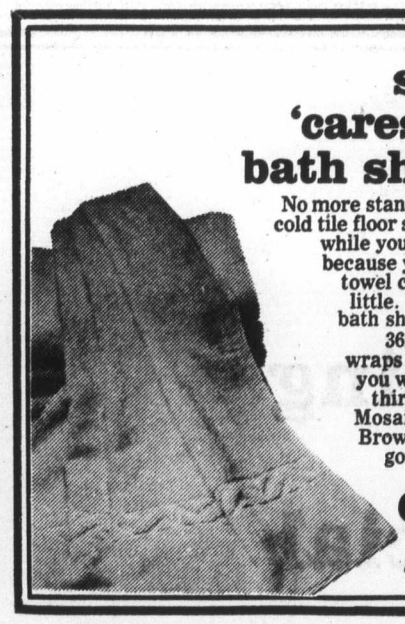

119
sale 'salisbury rose' towels

Bath towel ensemble by Cannon Mills. Good quality and absorbent cotton/polyester terry jacquard woven towels with a floral panel design. Bath and hand towels have fringed ends. Blue, orange, pink, brown.
Bath, now **3.29**
Hand, now **1.99**
Face, now **1.29**
Household Linens, dept. 236/436

120
sale jumbo bedrest

Enjoy reading in bed, but your back aches after awhile? Here's some help — get propped up comfortably with this jumbo size bedrest. Made of 100% cotton corduroy, kapok filled and corded edge. Surrounds you with wide arm styling. Green, natural, gold, brown.

29.99
Draperies, dept. 267

121
sale parts cabinet

This time-saving parts cabinet will keep all those odds-and-ends organized. With see-through plastic drawers and heavy reinforced steel frame. Approx. 18" high with 38 drawers. For the workshop, the sewing room, anywhere small items need organizing.

11.99
Hardware, dept. 253

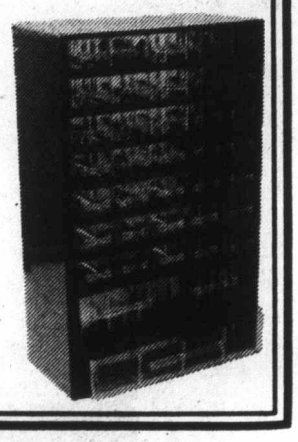

122
sale 'alfia' drapes

'Alfia' drapes are blooming with color and fashion excitement! Loose acetate lining protects pattern from fading. Pinch pleated heading. Machine wash and tumble dry, at gentle cycle. Little or no ironing required. Sizes:
75x54" **38.59** pr.
100x54" **49.19** pr.
50x84" **32.19** pr.
75x84" **49.59** pr.
100x84" **74.89** pr.
150x84" **99.39** pr.
Draperies, dept. 267

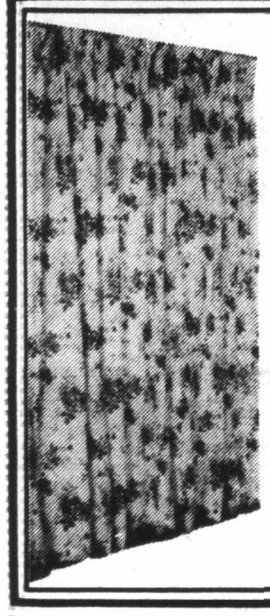

123
sale matching spread

'Alfia' polyester with quilted top bonded to polyester fibrefill and non-woven backing. Flounced, triple tiers. Rose, blue or gold floral
Sizes:
Twin **41.59**
Double **47.99**
Queen **60.29**
Draperies, dept. 267

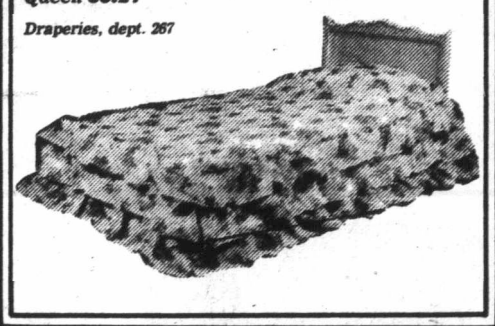

124
sale 7¼" circular saw

Carries the Black & Decker name. Burn out protected motor. Handle placement gives excellent balance and control. Sawdust ejection chute keeps particles away from cutting line. 4700 R.P.M. — 9.0 amps.

39.99
Hardware, dept. 253

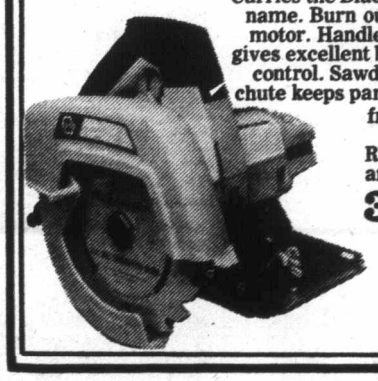

125
sale pillow top hassock

The perfect accompaniment for recliner chair or an occasional chair. Sturdy supported vinyl covering, with embossed top and padded plumply with foam. Green, black, gold, brown and olive.

22.39
Draperies, dept. 267

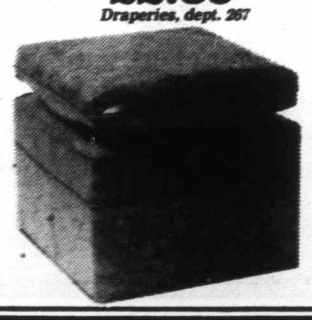

126
sale homespun cushions

Floor size, so you can be casual when entertaining friends. Throw them on the floor, sit down and relax. Homespun, hard-wearing fabric cushions, 24" square, have geometric designs on covers. Foam chip filled. Brown, natural, melon, gold, green.

24.99
Draperies, dept. 267

127
sale wet/dry shop vac

All-purpose vacuum for household and workshop clean-ups. Picks up dirt from attic, wipes up kitchen spills, sucks up water from stopped-up plumbing and other general cleaning. Small enough to store anywhere. Attachments included. 4 gal. shop vac.

49.99
Hardware, dept. 253

128
sale CGE automatic washer

2 speed model has 2 wash/spin speed combinations; 6 wash/rinse temperature combinations; 4 position water level; mini basket; additive dispenser. White or gold.

399.00
Washers and Dryers, Dept. 257

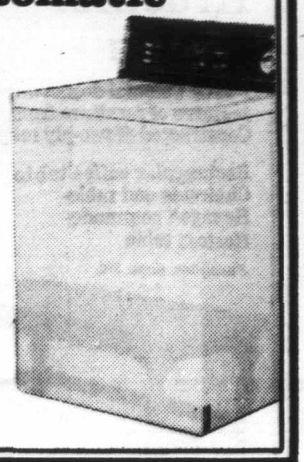

129
sale matching CGE dryer

Has automatic dry; drum light; safety start; push-button control; 4 cycles; 3 heat selections; porcelain enamel top and drum. In white or gold.

279.00
Washers and Dryers, Dept. 257

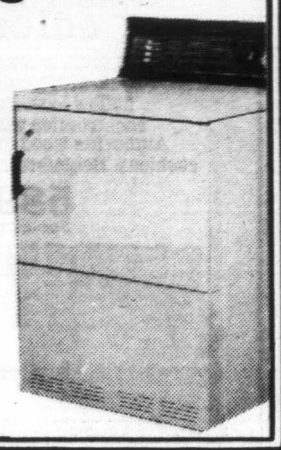

130
sale smoke alarm

CGE Home Sentry smoke alarm has 100% solid-state circuitry. Dual ionization chambers detect tiny smoke particles. Audible 30-day signal indicates when battery is low. Loud 85 decibel horn quickly alerts household to danger. Complete with battery.

39.98
Hardware, dept. 253

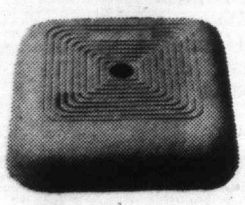

HARDWARE

131 Black & Decker ¼" drill
Drills most materials fast and accurately. 1.9 amps, 2250 r.p.m. Well balanced, comfortable to use. **11.99**

132 Black & Decker jig saw
Makes straight, curve and scroll cuts in wood, metal, plastics and other materials. 2.1 amps, 3200 s.p.m. **15.99**

133 B & D finishing sander
Double insulated. Extra fast 10,000 per min. 1.6 amps. Finishes wood, metal, plastics. Flush sands on 3 sides. **13.99**

134 Shag rug nozzle special
Really gets out the dirt other nozzles can't. Special nozzle for shag rugs. **3.99**

135 Carpenter tool box
Lift-out tote tray holds handsaw to 30" long. Cover has knob-out for carpenter's square. Enamel finish. **18.99**

136 All-purpose tool box
Has lift-out tray with socket dividers. Full length piano hinge, draw pull catches, padlock hasp. **8.99**

137 Esso firepower firelogs
Easy lighting, clean handling, no odour. Burns at least 3 hours. Case of six. **4.99** case

138 4-shelf size bookcase
Prefinished in walnut with matching hardwood spindles. Assembles in minutes with no nuts or bolts or hand tools. **39.99**

139 Weller soldering hobby kit
Has everything for electronic soldering, leather tooling, model making, wood burning. 12-pce. kit. **10.99**

140 Entertainment centre
Shelves and uprights made of sturdy steel. Walnut woodgrain finish. On easy rolling casters. 3-shelf unit. At Sevenoaks. **10.99**

141 Natural gas water heater
25-gal. cap. Fast heat distribution. Auto gas shut-off if pilot light fails. Abt. 18¼ dia. x 47 3/8" high. **119.99**

142 Electric water heater
Two powerful immersion elements heat water quickly. Fibreglass insulation. 3000 watt upper, 1000 lower. 30-gal. capacity **112.99**
Hardware, dept. 253,

AUTOMOTIVES

143 Battery booster cables
6-gauge copper wire with strong clamps. For 6-and-12 volt batteries. Prevents dead battery in winter. **5.99**

144 Deluxe battery charger kit
Features 0-15 amp ammeter, polarity check, automatic overload protection, 10-amp charging rate. **22.77**

145 8-track/cassette player
Play both 8-track or cassettes on the same machine. Has fast forward, eject button, fine tuning. **104.95**

146 Mindblower speaker kit
Two 30-watt stereo power speakers with built-in amplifiers. 48 ft. color coded wire. Universal impedance. **71.98**

147 Maxi-tuner ignition analyzer
For 4, 6, 8 cylinder cars. Performs over 15 basic tests. Easy-to-read dial. Do your own tune-ups and save! **32.95**

148 Handy fire extinguisher
Refillable dry-chemical type. With pressure indicator and wall bracket. **9.99**

149 Eaton's Bulldog anti-freeze
Bulldog permanent anti-freeze provides protection to 62° below zero. Ethylene/diethylene glycol. **4.98** gal.
Automotives, dept. 263/763

WALLPAPER

150 Now 25% off Sunworthy
Reg. 13.90 double roll. Ready pasted, scrubbable, stain resistant. Easy to apply and take off. Not at Sevenoaks. **10.39** double roll.
Wallcoverings, dept. 274

EATON'S

EATON'S

NOVEMBER BIG SALE

sale Baronet bedroom grouping in elegant French Provincial

149

Antiqued white and gold color finish French Provincial bedroom grouping features one-piece shaped front posts which are solid hardwood. Solid tops and drawer fronts are shaped as well and trimmed in gold color finish. Lock joint constructed drawers have sanded and waxed interiors. The finish is covered by a light coating of enamel which is highly resistant to household mishaps. Plate glass mirrors. Separately priced: Some items not illustrated.

Triple dresser, 60x19x31" 239.99, Mirror, 28x48" 87.00, Double dresser, 48x19x31" 199.00, Mirror, 32x24" 77.00 5-drawer chest, 34x19x47" 199.00, 3-drawer chest, 32x19x31" 135.00, Student's Desk, 48x19x31" 169.99, Matching chair 48.00, Night table, 19x16x26" 76.99, Cheval Mirror, 27x67" 137.00, Canopy Bed, 39" width 174.99, Panel Bed, 39" or 54" width 90.00
All sizes approximate.

Bedroom Furniture, dept. 270

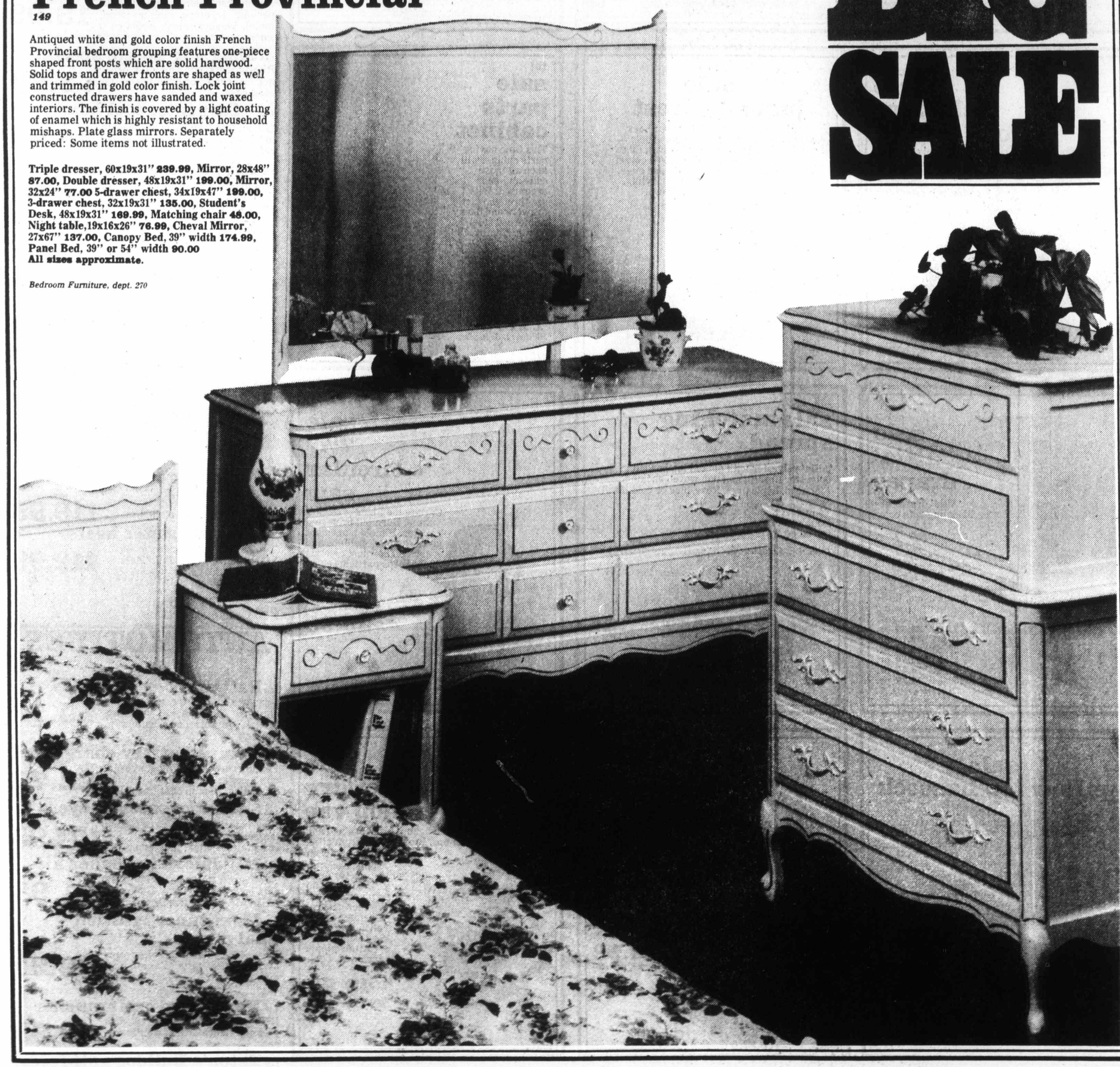

150

Sale pouched recliner

3-position with magazine pouch at side.

Upholstered in a combination of 100% olefin and vinyl in brown or green.

No sag spring in seat and back. Sizes approx. 42½x33½x36".

139.99
Furniture, dept. 270

151

Sale wall snuggler

Requires only 2" wall clearance.

Glides forward on steel tracks.

Constructed with shredded foam back, solid foam padded seat. Upholstered in durable 100% olefin.

219.99
Furniture, dept. 270

152

Sale 2-pce colonial

Features semi-attached pillow back with comfortable sleepy hollow look. Full coil spring construction with spring edge. Amberlite wood finish. Reversible cushions. Beige/brown plaid 100% olefin.

589.99
Furniture, dept. 270

153

Sale Kroehler tables

Rustic Colonial design implementing all the fine features of furniture from yesteryear. Constructed of two-ply maple veneers and solids.

Rectangular coffee table	159.99
Chairside end table-	214.99
Hexagon commode-	169.99
Hostess table	84.99

Furniture, dept. 270,

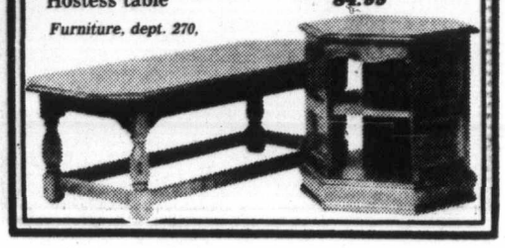

154 **sale**
Sanyo stereo

AM/FM stereo system has receiver with 2x9 watts RMS continuous power; built-in matrix circuitry; belt drive 2-speed turntable and more.

339.00
Stereos, Dept. 260

155
sale 26" Viking color console

Full base mediterranean style in pecan veneer with 100% solid state 30,000 volt circuitry, stable power, negative black Matrix picture tube.
Reg. 749.95
679.00
TV Dept. 260/460

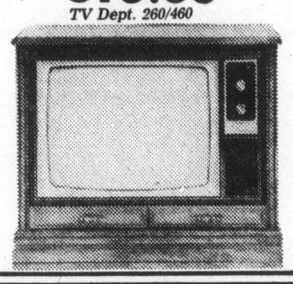

156
sale 20" Viking color portable

Features 26,500 volt 100% solid-state circuitry, precision in-line negative matrix picture tube, automatic controls, rapid-on selector, 3½" speaker.
Reg. 499.95 — Save 50.95
449.00
TV, Dept. 260/460

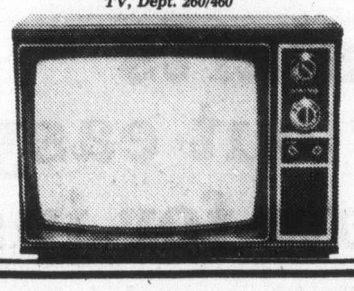

157
sale binatone memocorder

Hand held unit includes batteries, ear plug, min. cassette, carry case

59.99
Recorders, Dept. 260

158
sale video game

Tennis, ice hockey, handball — all in one! And in full color with sound effects. Automatic score flashes on screen. Remote scoring re-set. Individual 10' controllers. Power operated unit.

109.99
Video Game, dept. 460

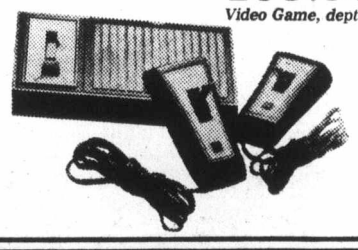

159
sale 20" Viking black and white

Viking value with 100% solid state circuitry; rapid-on selector; front slide controls; telescoping dipole antenna; UHF loop antenna, earphone jack.

169.99
TV, Dept. 260/460

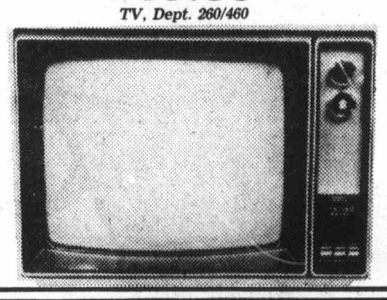

160
sale cassette recorder

Portable Viking has dynamic mike with remote on-off switch, Built-in sound level control, auxiliary input jack, AC/DC operation.

31.99
Radios, Dept. 260/460

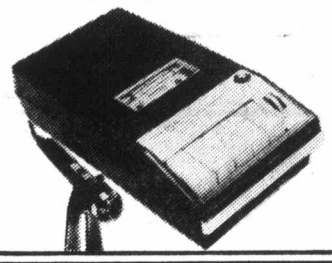

161
sale kilncraft dinnerware

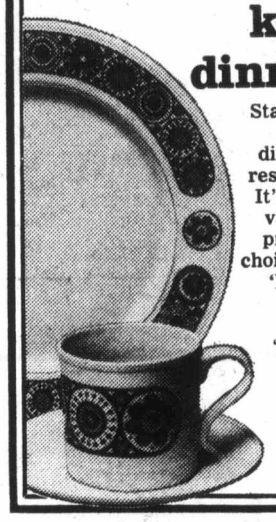

Staffordshire kilncraft is colorfast, dishwasher safe, chip resistant earthenware. It's a better than ever value at Eaton's sale prices. 20-pce. sets in choice of four patterns:
'Bacchus' reg. 45.00, sale **32.99**
'Banquet' and 'Festival' reg. 55.00, sale **39.99**
5-pce. completer sets, reg. 32.95, sale **24.99**
China, dept. 252

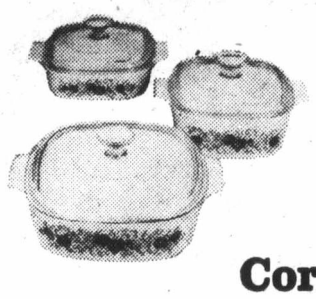

162
sale Corning trio

Spice of Life set that's made for cooking, serving, storing. Withstands temperature extremes. One each: 1 litre saucepan, 1.5 litre saucepan, 2 litre saucepan, all with covers.
Reg. 29.99
19.99
Housewares, Dept 254

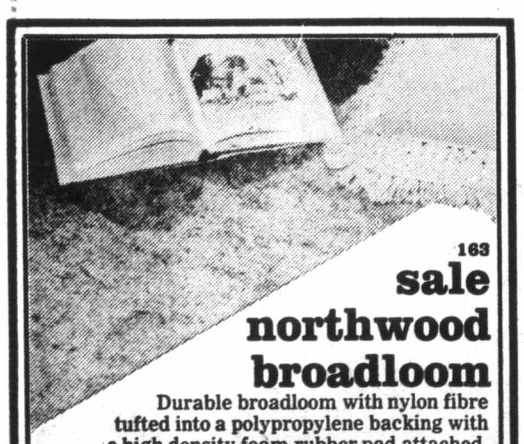

163
sale northwood broadloom

Durable broadloom with nylon fibre tufted into a polypropylene backing with a high density foam rubber pad attached. Requires on underpadding. Do-it-yourself installation. 8 decorator colors to choose from. Approx. 12 ft. width.

9.99 sq. yd.
Floor coverings, dept. 272

164
sale embassy hall broadloom

'Embassy Hall' a sculptured cut 'n loop Saxony nylon broadloom. Scotchgard protection from spills and stains. 3-M static control eliminates carpet shocks. Solid colors of rust, gold, green, blue and many more. Approx. 12' width.

14.99 sq. yd.
Floorcoverings, dept. 272

165
sale continental collection

Our sale-priced Continental Collection broadloom is designed for casual living, and you can instal it yourself. Protected with Scotchgard for easy care, long wear. DuPont nylon level loop broadloom with a high density rubber backing. 4 patterns to choose from.
Approx. 12 ft. width.

8.88 sq. yd.
Floor coverings, dept. 272

166
sale skalla area rug

Soft, luxurious long shag pile rug of Dacron polyester fibres comes in may vibrant colorations and designs. Approx. size 8'3"x11'6".

209.00
Floorcoverings, dept. 272

167
sale amara area rug

Wilton style all-wool area rugs available in two traditional designs, Kerman and Sarouk. Elegant area rug for den, hall, anywhere. Approx. sizes:
8'3" x 11'3" **239.00**
5'7" x 8'3" **119.00**
Floorcoverings, dept. 272

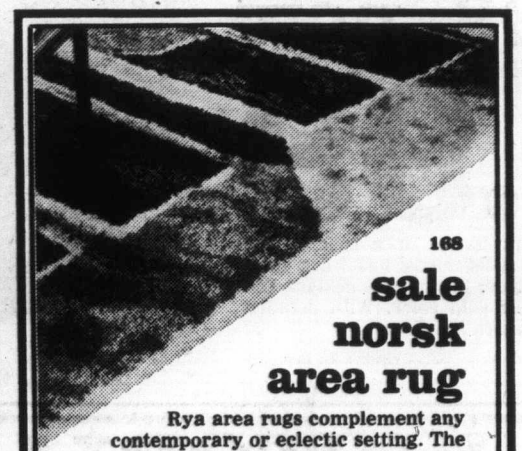

168
sale norsk area rug

Rya area rugs complement any contemporary or eclectic setting. The deep shag pile of 100% wool and the geometric patterns make this a beautiful accent rug. Approx. 11' 6 x 8' 2

399.99
Floorcoverings, dept. 272

FINAL TOUCH

169 French scale oval mirror with filigreed decoration

Outside filigreed ornamentation in rich metallic gold color with dark brown antiquing. Approx. 21x37" **46.99**

170 Barbizon mirror with antique gold tone finish

Fully ornamented, traditionally styled with hand-laid corner ornaments. Antique gold tone. Approx. 24x36". **46.99**

171 Interesting octagon mirror Old World gold tone finish

Designed with wide reverse moulding and inlaid ornamentation. Old World finish. Approx. 25x37" **46.99**

172 Colonial table lamp with petit-point decoration

High fired, hand-applied petit point decal on white opal glass. Crimp pleated shade. Antique brass finish metal parts and cast base. Approx. 18" high. (bulb extra) **38.99**

173 Colonial accent lamp with petit-point decoration

Antique brass finish metal parts and cast base. Petit-point motif on white opal glass. Approx. 15" high. **21.99**

174 Reproduction of Canadian scenes by a Canadian artist

Lithographic prints mounted on triple backing. Frame has white panel with gold/white lip. Outside moulding is antiqued blue and gold. **39.99**
Lamps and Pictures, dept. 276/377

CHINA SHOP

175 Acrylic rope hangers with Beehive planter

Acrylic rope hangers in earth tones. White or gold ceramic planter, abt. 8" diam. Reg. 15.93 **12.97**

176 Italian ceramic planters bright accent pieces on sale

For winter, bring your garden indoors using these ceramic planters. Fresh yellow or white. **12.99**

177 'Artica' contemporary Italian glassware, set of 6

Pebble textured design. High ball or old Fashioned, on sale in sets of six. **12.49**

178 Wooden wine racks hold up to 12 bottles

Store wine on its side the way it should be. Contemporary wood design in dk. brown. Abt. 9¼x11x14" **10.99**
China Dept. 252

JOY OF COOKING

180 Vegetable steamer of Stainless Steel, Reg. 2.98 ea.

Enjoy delicious vegetables that have their flavour and vitamins preserved because they're steamed. Collapsible. Fits all saucepans. **2 for 2.99**
Housewares, dept. 254

BURGLAR ALARM

181 Stop prowlers, burglars with Intermatic Time-All

Reg. 15.50 Discourages burglars because home looks occupied when away. Easy to read instructions. **9.99**
Small Electricals, dept. 277

EATON'S

EATON'S
NOVEMBER BIG SALE

sale
Melitta deluxe automatic filter coffee maker starts your morning out easy. Reg. 36.98, now for just

29.99

182 Melitta grows in popularity every day. Because it's fast, easy. Now it's sale priced at Eaton's. Heat resistant glass carafe with lid brews 2 to 8 cups. Warmer switch. Includes coffee measure spoon, pkg. of 40 No. 4 filters, 1 lb. of Melitta extra fine grind coffee.

Small Electricals, Dept. 277

sale
Oster 7 speed blender has precise push button speed control Reg. 36.98, now

29.99

183 Get kitchen convenience at a special sale price. Oster's 7 speed model has 5 cup glass jar, 375 watt motor. Low profile designs and comes in harvest gold color. With detailed recipe book for extra ideas.

Small electricals, Dept. 277

EATON'S **VICTORIA BUY-LINE 388-4373**

STORE INFORMATION, 382-7141

Residents of Cobble Hill, Jordan River, Port Renfrew and the Gulf Islands call toll-free Zenith 15000.

Store hours: daily 9:30 a.m. 5:30 p.m. Thursday and Friday 9:30 a.m.-9 p.m.

The Islander

Daily Colonist Magazine

Victoria, B.C. Sunday, October 31, 1976

Twin bands of steel united our sprawling country during the last of the 19th century and the beginning of the 20th. If the railway passed through a small town the town grew; if a town were by-passed it withered and died. The railway brought the settlers and their needs and dispersed them through the prairies and British Columbia.

Through the Train Window

Ask an old-time farmer in B.C. about his background and his reply is likely to be: "I was born and raised in Ontario, farmed on the prairies, and came to B.C. to retire." In his restless youth it was that giant stem-propelled train, screaming through his small town on its way westward, that beckoned him and many more like him to travel across this vast land.

By Phyllis James

The call of the piercing whistle and clanging bells aroused many a young man to seek opportunities in the newer parts of Canada. At each station across the land the approaching train magnetized the inhabitants.

ACROSS CANADA IN THE 1930s

Children lined the station platform as the long monster appeared in sight. In fact "going to watch the train come in" became the event of the day. All the townfolk congregated to gossip as they waited for the mail to be sorted and supplies to be unpacked at the General Store.

When the private car and airplane became the mode of transportation trains rattled through half empty and this way of travel became unfortunately lost to a generation.

It was unfortunate because train travel offered an opportunity to learn about the size of the country and what its inhabitants were like. You lived for five days on a train on a journey from coast to coast or three days on a trip to Ontario from the west coast.

Let us board the trans-continental in the less fastidious days of the 1930s just before air-conditioning on trains became the rule. If you didn't mind the dust and cinders you could smell the country as you looked at it. The train was scheduled to pull out of Vancouver in the early evening and a great commotion took place on the platform as travellers looked for the number of their coach, always fearful it would leave without them. The rugged and less wealthy traveller selected the day coach. Poverty was the norm during those years but most managed to travel Tourist Class and a small, select few went first class.

The day coach crowd rushed for seats as soon as doors clanged open. Families piled suitcases between seats to make temporary beds for children and prepared for slight comfort of travel. For a quarter one could rent a pillow for the night. When "newsy" came around there were magazines, sandwiches and coffee to keep one busy through the day.

The ever-changing scene through the coach window helped to dispel boredom.

Leaving the day coach we push through to our section in the tourist car. There our friendly black porter puts our suitcases in the correct place. If you can afford a lower berth you ride facing the engine. The occupier of the upper berth must learn to ride backwards. After settling in, the first question one asks the stranger facing him is likely to be: "How far are you going?"

If the answer is: "All the way," or "Ontario", be prepared for close company for five or three days.

At the time of departure our porter puts on his grey jacket and takes his place at the doorway, then the loud call of "Bo-o-o-ard" echoes down the platform as each trainman and porter takes up the call. Now steps are brought in and doors clang shut. Those on the platform shout their last "Goodbyes" to the lucky travellers and cars lurch forward as the clatter of steel and the hiss of steam starts the long train on its way.

Gradually the rhythmic beat of metal wheels over millions of ties lulls the passengers into a feeling of security and isolation from the world. Inside tickets are punched and questions asked as travellers prepare for the long voyage.

The ugliness of the city's edges widens into the beauty of the mountain enclosed Fraser Valley, dotted with black and white cows and large barns. You make friends with your porter, the "newsy", the "coffee-and-sandwich" carrier from the dining room, and a host of travellers.

As the train rattles through the Coast Range your patient porter starts the complicated and energetic job of converting seats into beds. As he mounts and descends from his little ladder to make up the upper berth, he must watch out for the group of small, admiring children directly below asking endless questions.

"Do we have to go to bed now?"

"How do we get up there?"

"What's the little string hammock for?"

Mothers collect their small ones to prepare them in the crowded washrooms for their first night aboard. In a couple of hours the whole car is draped in heavy curtains separating sleeping quarters, then the exhausted porter sits at the end of the car, his feet extended for a few minutes peace until his bell rings to summon him to assist someone into the upper berth.

If you spend a semi-sleepless night in a lower berth you have the pleasure of peeping through half-closed blinds at each station stop to watch the activity of loading and unloading of freight and passengers. You feel like a conspirator, looking and listening unobserved. At dawn there is the special treat of observing, from a horizontal position, the mountains. There the early morning sun plays on trees, lakes and snowy peaks to produce indescribable color and hue. The silence and majesty of the scene remains always in one's memory. Sometimes, I think, the day coach crowd are the lucky ones.

They can turn day into night and night into day. The unfortunates in the upper berths must sleep or merely guess at reasons for stops along the way.

By early morning the train becomes a clatter of people — dishevelled and impatiently waiting their turn in the crowded washrooms. Our porter, working at his best speed, cannot convert beds into seats fast enough. Those who were in such a hurry to get to bed last night are equally keen to start the new day on time. But time means little on a trip of several days. The days are punctuated by three calls at intervals from the diner.

When the turmoil subsides "first call for breakfast" echoes through the cars. Only the wealthy can afford three meals in the diner and they flock in that direction as if they were starved. Others wait for coffee and buns to be brought around or continue with the lunch provided by friends in Vancouver.

The mountain view outside presents entertainment for the day. Faces pressed to dingy windows, travellers witness sights of unsurpassed beauty all day.

Passengers vie among themselves to see who can observe sheep, moose or elk first. With a timetable provided the wise traveller may make use of 10 or 20-minute stops for a quick meal or a smart walk up and down the platform.

By the second day one has become accustomed to his moving abode and acquired a number of friends and acquaintances.

By evening the call to dinner cannot be resisted. You dress in your best, ahead of time, and wait for the white-coated waiter to hurry through with his invitation. Then, with polite haste you make your way staggering through the jerking cars to the dining car.

Immediately you are in a new world of luxury. First, with a flourish, the uniformed head waiter shows you to a seat. The linen tablecloth is changed, sparkling silver and glasses are set in place. Fresh flowers brighten each table. You gaze out of larger windows at an ever changing scene or contemplate the menu to be ready to write your choices on the form provided. Here again you must meet new passengers as four are seated at a table.

The food arrives served elegantly and such a treat from a diet of sandwiches. The efficient waiters are a joy to watch, threading their way back and forth in the narrow aisle with loaded trays. You want to linger over the luxurious meal, but a hungry crowd at the doorway reminds you that others want a turn. The hour of elegance is over and you stagger back to your place in the coach.

There is a splendor about the prairies, not always obvious to a dweller by mountain and sea — green in spring, gold in autumn and white in winter. Once again an early morning view of sunrise from your berth can be one to remember. The great dome of heaven shaded half-way up the east in colors of gold and rose. You might hear the meadow lark, and if there is an early morning stop be sure to get to the doorway at least to smell the dawn. The odor of earth, of growing wheat and of wayside flowers will never be forgotten — like wine, the prairie dwellers say.

And still the rhythmic clatter of the wheels carrying you eastward over miles of flat land to Winnipeg. Here a new train crew takes the place of familiar ones. We bid goodbye to our faithful porter and perhaps reward him with a tip before he leaves. Now the crew give all directions and calls in both English and French and we feel we are passing over a divide, not only in culture but also in geography. The flat land becomes disturbed by the rocks of the ancient Canadian Shield. Before the next day is over the pre-cambrian rock appears as endless as the prairies. This land has a lovelineness of its own, dotted with blue lakes, spruce and birch trees.

For those departing from the train in Ontario there is the preparation for leaving new friends and the anticipation of meeting old ones. Soon the narrow confines of the train will be left behind. Those left on will see the industries and rural neatness of southern Ontario and Quebec, and finally the special old world delight of small farms and towns as the train winds through the Maritimes and to the sea at last.

This is our land we have learned day by day to appreciate. As we moved through our vast land we learned more about its inhabitants, our companions and their unique qualities. Even the least enthusiastic train travellers cannot fail to be impressed with the scenic grandeur of Canada.

By Ruth Herberg

Harry Tracy was one American outlaw who did not make it across the border, although he was probably headed this way when he dealt out death and terror to the citizens of Seattle.

POSSE WITH BLOODHOUNDS on search for Tracy, inset.

When Seattle's Foundations Rocked

That was in July of 1902. Oldtimers report Tracy as a pleasant enough appearing man at first glance, but his steel-gray eyes revealed his malevolent nature. He was only 31 years of age when he appeared in the northwest, but he was already highly accomplished in the art of murder. Train robbery and prison escape were second nature to him. His vicious disregard for human life dated back to association with the infamous Hole in the Wall Gang, in Wyoming, of which he is said to have been the leader.

His jailbreak in Oregon was accomplished with the assistance of his brother-in-law and fellow convict, Dave Merrill. Two guards were shot to death in that fracas before the escapees got away. They headed north on foot, hiding by day and travelling by night. Tracy arrogantly informed the man, who, at gunpoint, had rowed them across the Columbia, that he would send him $50 as soon as he reached Seattle, as payment "for being so nice!"

Being men of conflicting temperaments, small disagreements frequently flared into sharp anger, and on one occasion Tracy challenged Merrill to a gun duel. Each was to walk 10 steps, then turn and fire. According to his own boastful confession, Tracy walked only eight steps, then turned and shot Merrill in the back. He dragged his pal's body into the brush and went his way. No laggard, this Tracy! A few days later a horrified young mother and son, picking huckleberries, found the body!

At Olympia, he commandeered a small boat to take him "Up Sound." For reasons of his own he went ashore at Meadow Point, just north of Seattle. The spot is clearly visible from the deck of the Princess Marguerite, if one knows just where to look. Few roads in those days, only trails led into Seattle. Then someone spotted him on the railroad track near the University of Washington Campus, and the alarm went out: "Tracy's on the loose!"

An ambush was immediately set up. They would get him now, for sure! But suddenly the tense silence was broken by a rifle shot, then another. Tracy had decided to run the blockade! In the ensuing melee two deputies were wounded, one of them mortally; but Tracy got away again!

★ ★ ★

The confused deputies didn't know it, but the old fox was zig-zagging it back to Seattle where he figured he was safe. Never missing a trick, he hailed the driver of a light spring wagon.

"I'm a deputy," he said, "and I'm looking for that fellow Tracy. Can you get me back to Seattle right away?"

The driver urged his horse to greater speed, but a few minutes later felt a gun against his ribs.

"You do exactly what I tell you!" commanded Tracy, "or I'll shoot the guts out of you!" He was using his trump card — demanding help from anyone available.

A large farmhouse loomed ahead at the southwest corner of Woodland Park, then in the outskirts of the city. It was near dinner time, and the fragrance of good food came from Mrs. Van Horn's kitchen. She was alone, except for an elderly male relative who lived with the family.

Tracy didn't have to ask twice for food. His Winchester lay across the table while he and his driver ate.

Somehow Mrs. Van Horn managed to keep calm and make a play for time. She suggested to Tracy that passersby might see him seated at the table. He gruffly ordered her to pull down the shade. At that moment a delivery boy approached the house. Mrs. Van Horn saw her opportunity.

"Maybe I better close the door also," she said. Tracy nodded.

By this time the delivery boy was on the porch.

Mrs. Van Horn, her hand on the doorjamb, whispered desperately: "Tracy's here! Run for help!"

Then, with a trembling hand, she set a generous piece of pie before her unwelcome guest.

Only when he got up to leave did Tracy realize that he had been outwitted, but without a second's hesitation he ordered the two men to precede him. He followed closely, holding his rifle as inconspicuously as possible.

His bluff might have worked had not one of the assembled watchers recognized him.

"That's Tracy — behind the others!" he shouted.

Realizing that the game was up, Tracy turned sharply and let go with deadly aim. The man who had given warning fell with a bullet in his heart, and Tracy made a dash int othe deeply wooded area of the park and vanished.

This episode tightened the grip of terror that held the city. Tracy-sightings were reported everywhere, although he seemed to move with the agility of a wildcat. The State Militia was called out. Guards from Oregon State Penitentiary came with trained bloodhounds. A reward of $5,000 was posted for capture of the bandit, dead or alive.

MISS MAY BAKER, who stood up to the bandit.

A particularly poignant story, showing the hysteria which gripped the city, is told by an oldtimer. A teenage boy, somewhat retarded mentally, had gone out on the street to watch the excitement. Uniformed men with bloodhounds, a thrill indeed! But suddenly and inexplicably the boy became frightened and began to run. A shot rang out, and the boy fell dead. An over-enthusiastic deputy had mistaken him for Tracy!

An authentic appearance of the bandit, however, occurred on a farm in the vicinity of the present Boeing Company plant. Here Tracy had pulled his old gag and was sitting at the kitchen table, talking and joking. One of his captives, a young lady named May Baker, kept her cool very well indeed and responded to his quips. How much she actually enjoyed the encounter is questionable, but she kept him entertained until warning could be given.

This also would have been a perfect ambush had not a passerby called out, "Anyone here seen Tracy?"

This sent him leaping out of the house and across the field. As he disappeared over the hill he lifted his hat in mock greeting to his pursuers!

To follow his zig-zag trail across the mountains was impossible. He was seen a couple of times, but made no disturbance, probably realizing that discovery would mean a prompt neck-stretching party. The final shoot-out, however, took place in a wheatfield not far from Spokane.

He had stopped at a farmhouse and asked for a meal, just as on previous occasions. In response to a tip-off, a sheriff's posse surrounded the farm. Tracy dashed for cover in a large wheat field. The lawmen opened fire.

A shot caught Tracy in the thigh, and blood streamed from a severed artery. His leg buckled, and he crawled like a wounded animal toward the shelter of a large rock in the middle of the field.

He must have realized the utter hopelessness of his situation, for with the coolness that had characterized his whole career, he turned his pistol on himself. The bullet entered just above his left eye. the lawmen approached with extreme caution, suspecting a trick, but death had preceded them.

That was the end of Harry Tracy, whose bloodthirsty banditry, coupled with extreme quickness of mind and trigger, has few parallels in western history. Many early day bad-men got across the lossely guarded border, but we can be mighty glad that this particularly vicious one did not make it!

DURRANCE LAKE PARK

Nature in the Rough

Sunny November weekends on southern Vancouver Island have it all over hens' teeth when it comes to scarcity. But then along will come a jewel of an autumn day and the customary grey quilts over Victoria are pulled back. Old sol chuckles down; Victorians blink up a little amazed, ruffle a little to shake off the damp, and then — head straight for the outdoors.

But mown and manicured city parks may seem too confining on such a day, so free spirits soar. You hanker to stride out, maybe pare down that spare tire. How about climbing a mountain to gaze upon a knock-outvista and fill your lungs with crisp, rain-laundered breezes? Or, maybe you just have a yen to wet a line in a trout-filled lake, and sit back in the golden sunshine.

All these activities and more are available in the new 1,027-acre Durrance Lake Park perched on the edge of Victoria's eight-mile circle.

Heading northwest out of town, a pleasant drive out Burnside to Prospect Lake Road unfolds rolling meadows and sleepy rural scenes. Then, Munn Road ferries you through the evergreen corridors of Frances Park and up into the Highlands where an occasional look backward reveals a glittering Victoria against the Olympic mountain backdrop.

A marker at the picturesque Goodland Farm discloses you are less than a mile from the park entrance on Munn Road. Once there, a small car park lets you pull your car off the road and affords room to tug on sturdy hiking boots (you'll need them!) and to shrug into backpacks if you're carrying your lunch along.

A wide and easy trail stretches into the forest and beckons invitingly. Ahead lies a hiking adventure offering nine miles of trails to the highest mountain in the Saanich Peninsula (Mt. Work, elevation 1,445 feet), three secluded and pristine lakes (Fork, Durrance and Pease) and an ocean beach and picnic area (McKenzie Bight).

★ ★ ★

Durrance Lake Park has something for everybody, according to parks supervisor Jack Kanhoffen. "This park really has so many beautiful features," he says. "The trails are of very, very good quality and range from 'very strenuous' for the young and adventuresome to the 'easy' for elderly folks. For the amateur naturalist, it's a treasure because it covers wetlands as well as high dry areas and contains some outstanding horticultural surprises."

Thus, the hiker is as likely to marvel over the intricate tracery of ferns as the delicate petals of alpine flowers, according to Kanhoffen. And every season brings its special beauty to the park.

"In the winter and spring the streams are running, and the sound of falling water is very pleasant," says Kanhoffen who likes to hike in Durrance Lake Park himself. "You're likely to have a light falling of snow at the higher elevations, and the amateur photographer can get some beautiful pictures of snow patterns on trees and vegetation."

Identifying paw prints in the snow is another winter challenge, since the park is home to many animals, including deer, racoon, rabbits, otter and mink. The lakes are a spring stop-over for Canada geese, and duck parents return yearly to raise their families there.

The park was a long time aborning, according to Kanhoffen who tells of the Capital Regional Parks committee's perserverance in acquiring the land, piece by piece, during 1970 to 1974. Today, the park is a T-shaped slab of territory, whacked out of geography comprising fresh water and salt water, hilltop and flatland, rough and easy terrain.

"The committee was very far-sighted and visionary in its plans for this park," he says. "It was crucial to save the prominent and beautiful features of the Highland area: the lakes, for example, are enchanting little lakes, excellent for swimming and fishing. The public would want them to be preserved instead of being developed."

A good trail map of Durrance Lake Park is available from the Capital Regional District offices at 524 Yates, or will be sent out upon request by calling 478-3344. Within the next year, Kanhoofen promises, trails will be clearly designated "easy," "difficult" or "very difficult." Right now, each trail on the map is marked with a recommended time allowance.

By Shirley Guth

The walk around Durrance Lake, which takes about a half hour, is recommended for elderly folks — or lazy ones, suggests Kanhoffen laughingly. For the really adventurous, he recommends an auto-walking circle tour comprising Fork Lake, Mount Work and Durrance Lake.

From your parked car at the Munn Road entrance, he says, hike past the end of Fork Lake and up Mount Work. Have lunch near the summit, while your eyes feast on an unsurpassed view of the city of Victoria and Juan de Fuca Strait. Hike down the other side, and follow the trail to Durrance Lake, where by pre-arrangement, a friend's car awaits to drive weary hikers along the scenic, but very rough Durrance-Millstream Roads back to the Munn Road starting point.

"It's a beautiful tour which takes about four hours," says Kanhoffen. But he cautions: "Because of the roughness of the roads, I wouldn't recommend doing it in a small or low car."

Currently city-owned, Durrance Lake is being eyed by the Capital Regional District as a possible acquisition or lease. "It's very picturesque, Kanhoffen says, "beautiful for sunbathing and a cold dip in the summer, or fishing for cutthroat trout at any time." Should it come under the jurisdiction of the Capital Regional District, the 15 acre lake would become a focal point of the lake.

★ ★ ★

For motorists entering the park from Durrance Road, parking is a problem now, admits Kanhoffen, and a car park would be built at the northeast corner of the lake. Outdoor toilets and swimming floats would also be part of the lake's future.

But Durrance Lake Park will never be another cupped and polished Beacon Hill Park, vows Kanhoffen. The regional park philosophy is one of "minimal development," he explains. "Absolutely no concession stands! Nature in the rough is what we strive for. People want a place to get away from it all."

The Fork Lake-Mount Work hike is one of the most popular in Durrance Lake Park, probably because of its spectacular payoff — a sweeping panoramic view of Victoria, the Malahat and Finlayson Arm. Blue-green hills march to the horizon, and a packed lunch takes on gourmet qualities after the strenuous hike up.

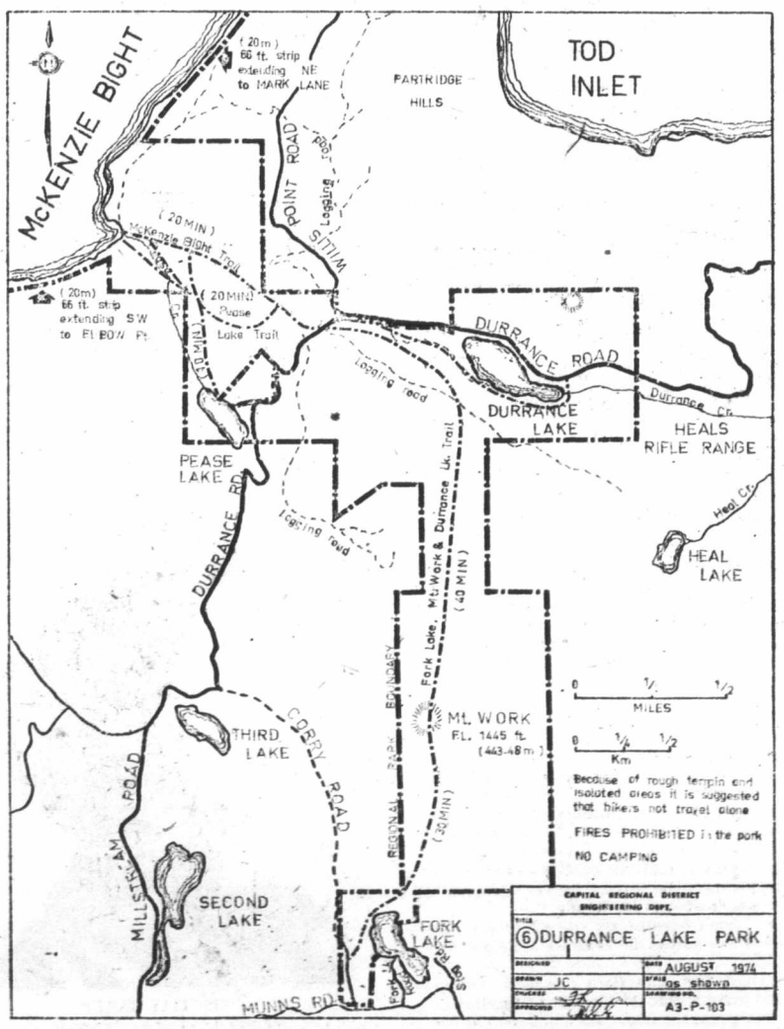

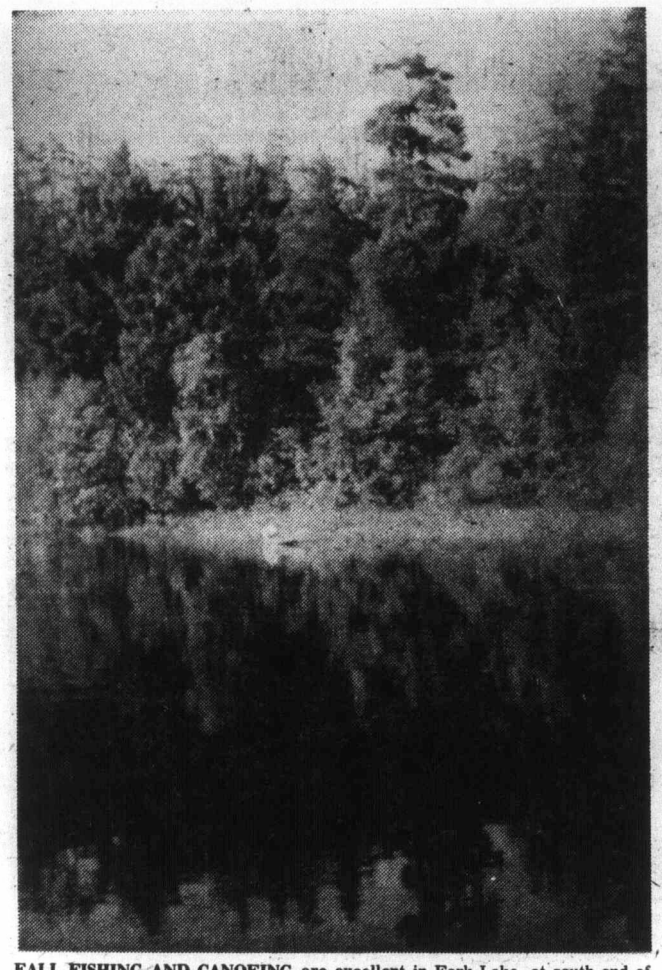

FALL FISHING AND CANOEING are excellent in Fork Lake, at south end of Durrance Lake Regional Park. Park has two other fine lakes, Pease and Durrance, located at north end of park.

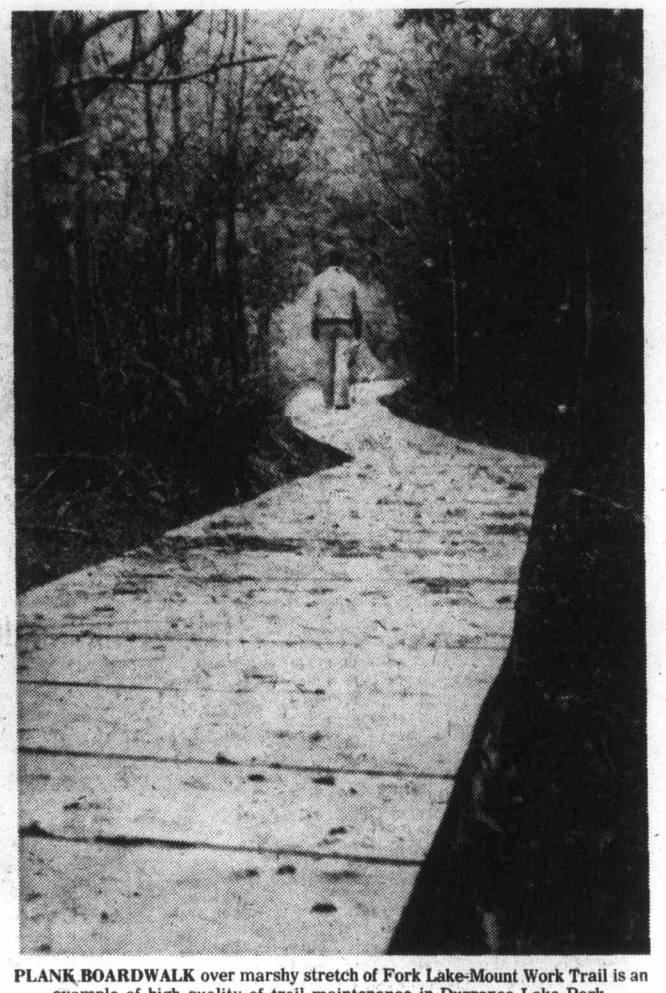

PLANK BOARDWALK over marshy stretch of Fork Lake-Mount Work Trail is an example of high quality of trail maintenance in Durrance Lake Park.

From the entrance at Munn Road, the hiker follows Corry Road to the first right turn. Then, along this stretch, glimpses of Fork Lake can be seen through the trees on the right. A rustic sign marks the beginning of the Mount Work trail.

A long plank boardwalk is the first surprise; presumably, it's there to keep tootsies dry in spite of winter and spring bogginess. But don't be lulled by this thoughtful touch into thinking this hike is a snap; the going gets a lot rougher later on.

A magnificent fern grove follows, where giant specimens thrive in profusion. The path is well-marked and easy, with fallen logs sawn through for unhampered passage.

Hiking up the creek bed that comes next is where you begin to appreciate your sturdy hiking boots. There can be a considerable flow of water here in the winter and spring, and the gurgling and splashing make agreeable companions for this stretch. Watch for interesting mushrooms and birds.

The trail becomes increasingly steep, and hikers planning to go further are advised to wear lightweight clothing. Heavy jackets that begin to feel superfluous can be stashed under a fallen log to be picked up on the way down.

★ ★ ★

A viewpoint on the left is a good place for a rest stop. Mount Finlayson and Lone Tree Mountain are in full view, and several Highland lakes can be seen glinting like metal slivers in the velvety hills.

About three-quarters of the way to the summit there is a spectacular viewpoint of Victoria from a rock promontory to the right of the trail. The inner harbor Royal Roads College and prominent downtown highrises are clearly visible. Stretching beyond are the straits of Juan de Fuca and the Olympic Mountain Range.

At the summit, indicated by a wooden teepee, hikers can take a well-deserved rest. In addition to the matchless view, savor the experience of the absolute silence. A small pool, Tolson's pond, is brackish and algae-filled, not suitable for drinking, so pack in you own beverages. (Be sure to pack out all your litter as well.)

The time allotted by the regional district map for this walk is 30 minutes. The Canadian Forces, I think, would have difficulty accomplishing this. To give yourself time to examine interesting flora and fauna and to indulge in a couple of brief rest stops, allow an hour and a half. Happy hiking.

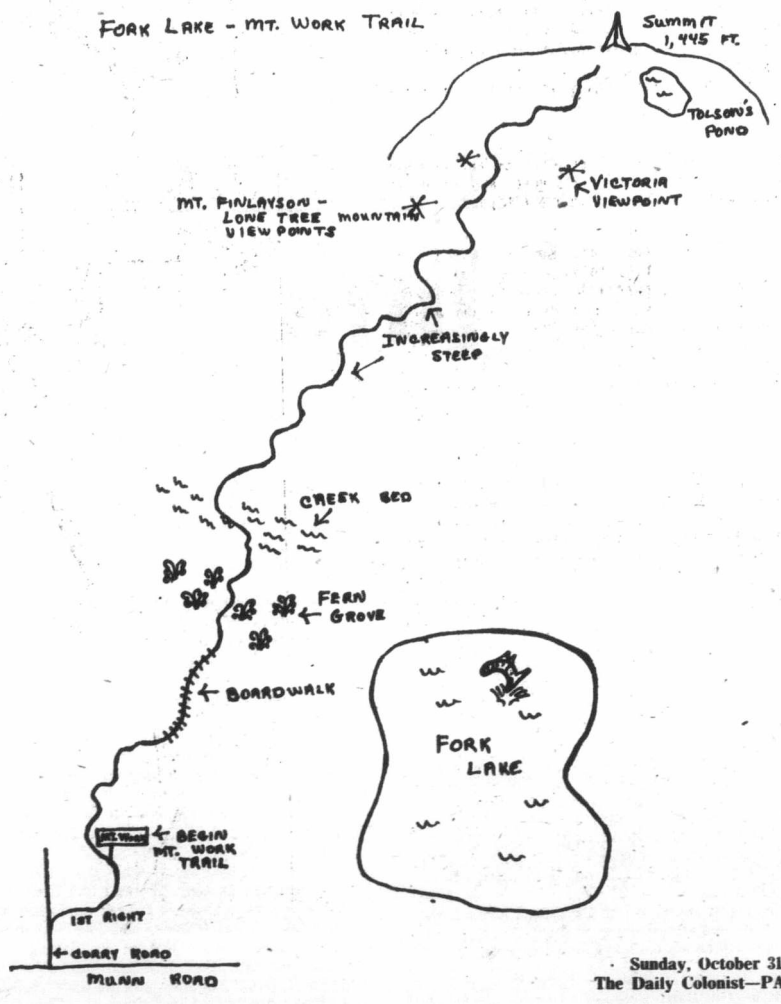

"GREETINGS, GREETINGS, PEOPLE OF SASKATOON," the whole crew sang out, on the railway station platform in Saskatoon, on a Goodwill tour, 1956. Left to right Avis Walton, Dick Porter, Helen Curtis (wife of Ald. Austin Curtis who was also on the tour), Bess Bayliss, Bill Bayliss, Walter Dodsworth, (Miss Seedy Tweedie), Harry Harrod, Al Smith, pianist, as Miss Lovelace of the Empress. Saskatoon Star-Phoenix photo.

GOODWILL TOUR—1956 STYLE

Hi Jinks On Tour

We spoofed our way across the prairies on a chamber of commerce goodwill tour in 1956. We were each an accredited Ambassador plenipotentiary of Goodwill from Victoria, British Columbia.

I joined the Victoria Chamber of Commerce in 1953, and went on my first Goodwill Tour with the tourist industry group, to Calgary and Edmonton in the spring of 1954, when we travelled by plane, and dropped thousands of daffodils over the oil-booming cities of Alberta, each flower had a note attached which stated "Spring Comes First to Victoria."

I was the chaperone for Miss Daffodil, a charming young woman of 19, who was chosen for her qualities of intelligence, resourcefulness, and public speaking ability. This particular tour was the forerunner of several exercises in attempting to extend the peak tourist season in Victoria, from summer to both spring and fall, not to mention winter attractions.

When first asked to join the tour, I was a little dubious, having attended a good many tourist group meetings, which were always very businesslike and efficient. I had visions of a stiff and formal week. Those going along included the Mayor Percy B. Scurrah, Ald. Austin Curtis; the then president of the Chamber of Commerce, Stuart Keate, (editor of the Victoria Daily Times), Sam Lane of the Olde England Inn, who was without doubt our most ardent tourist booster for many years; leading hotel, motel and merchandising executives from many other tourist-oriented businesses, bankers, and more.

But the tour was stimulating, entertaining, all our VIP's exchanged with mutual admiration, ideas, thoughts, and highlights of historic and civic interest of each other's areas.

★ ★ ★

More than 10,000 daffodils were dropped over cities and towns in Alberta. There were snow flurries in Calgary Apr. 1, and frost still in the ground, while we turned our hosts green with envy, flaunting fresh picked flowers from the colorful bulb farms of Saanich. Stuart Keate and Sam Lane debarked from our plane in Calgary, carrying off a six-foot stem of bananas—"From the Banana Belt of Canada".

I need not have worried about the stiff behavior of executives on tour. We had two Geoff's along, Ald. Edgelow, and Geoff Ellis of the Credit Bureau. They were good friends, and like a pair of high school lads, took a delight in playing innocent pranks on each other. For example: At a luncheon in Banff, Geoff Edgelow was the principal speaker. At that time he had just finished a Dale Carnegie course in public speaking, and proceeded to present the charms and advantages of visiting Victoria, in his persuasive manner, but when he was little more than half-way through his speech, there was a sharp ringing sound in the banquet hall of the King Edward Hotel.

At first many of us thought it was a telephone, and it appeared to be pretty bad management, to let a phone go off with such a shriek, at such a function!

But it didn't pause, it kept right on ringing.

Geoff Edgelow got red in the face with embarrassment, and the hosts looked around for the hotel staff to put a stop to the interruption.

Then Geoff Ellis produced an alarm clock, which he had concealed under the table. He smiled sweetly at Geoff Edgelow, and said: "Well you told me not to let you go on for more than 20 minutes."

We all had a good laugh, and Geoff Edgelow finished his speech in short order.

During the tour, the two Geoffs played several minor pranks on each other, and Miss Daffodil and I decided to see if we could catch them out together. They shared the same room at the Palliser Hotel. We were due to fly to Edmonton at 9 a.m. Miss Daffodil and I shared a room too.

At 7 a.m. I phoned to the two Geoffs and in a cold, hurried fashion stated: "Geoff, I have been asked to phone to tell you that due to the snow storm which is blowing up, we are going to Edmonton by train instead of plane. We have exactly

By Avis Walton

VICE-PRESIDENT, AND PRESIDENT of the Edmonton Chamber of Commerce chat with W. N. Chant, minister of public works for B.C., and Victoria Mayor P. B. Scurrah, in Edmonton. Occasion was Goodwill tour from Victoria to the Prairies in the interests of tourism. Edmonton Journal photo.

20 minutes to make it. We'll have breakfast on the train."

Geoff Ellis, being ex-RCMP was by this time dressed, packed, and starting to pack for his friend. Miss Daffodil stuffed a pillow over her mouth to keep from giggling. We waited about five minutes. Then called them back, and said "April Fool!" They took the joke in good part.

In the 15 years during which I belonged to the chamber of commerce I went on several Goodwill tours, up to Barkerville in 1958, by bus, down to Klamath Falls and Oregon City other times. We did several quick tours to Port Angeles and points on the Hood Canal, and some through the prairies by train and bus, but the most exciting and controversial was the Goodwill tour via CNR, through nine prairie cities in June of 1956, led by Austin Curtis, president for that year.

Victoria still is, often mythically described as the stronghold of retired British Colonels, admirals, and lorgnetted ladies.

There were 18 of us on this trip, a cross-section of elected dignitaries, top executives and their wives, plus seven of us in costume.

Arnold Webb, the then secretary of the chamber of commerce, was dressed as a tramp, complete with monocle, top hat, seedy Prince Albert jacket, and large red handkerchief.

Walter Dodsworth, manager of Butchart Gardens, dressed as Miss Seedy Tweedie, in tweed skirt, jacket, frilly blouse, beribboned straw hat, and a pigtailed blonde wig. Bill Bayliss, of Bayliss Neon Signs was Col. Blimp, a veddy veddy British Colonel in tweed plus-fours, pith-helmet, and carried a soda siphon. At several meetings with members in other cities . . . these two put on a jolly bit of nonsense with great aplomb and many theatrical flourishes. Walter explained that they would demonstrate the quick growth of flowers in Victoria. He dropped seeds into a waste paper basket, bill squirted these with his soda siphon, then, magically a huge bouquet of flowers sprang up from the bottom of the basket; amid laughter and applause.

★ ★ ★

Dick Porter, of the Old British Fish and Chips on Broad Street, wore an English Bobby's costume, complete with tall helmet, and 50 chevrons on one sleeve, "for 50 years of service," he explained.

Harry Harod, then with the B.C. Travel Bureau, and now in B.C. House, in London, went as Mr. L. B. Wickett. A very British cricketer, and captain of the Victoria Chamber of Commerce Cricket Club (non-existent) was, he said: "Dreadfully excited about the forthcoming series of test matches in Duncan. He admitted the Duncan team had a weakness at silly midoff but concluded hopefully: "We will give them a good go, and are quite confident it will be a ripping show, actually."

I went as Lady Lavender, gowned in a style reminiscent of Dolly Varden and distributed lavender sachets at all gatherings "from the only city in Canada that grows really lovely lavender. Vancouver tries, but Victoria does it!" The lavender came from our own garden, and the O. M. Jones lavender farm.

Al Smith, who had a daily morning show on CJVI playing the piano in a cheerful and rhythmic fashion, dressed as Miss Lovelace of the Empress.

He had a jet-beaded black cape, a black georgette dress of about 1922, which came down to his ankles, and a black taffeta hat.

At every function we attended, Al played the piano, and we sang songs which we made up on the train, spoofing life in Victoria, and life in each town we visited.

When Al needed a smoke he lifted his skirts to reveal grey slacks, and reached into his pocket for a cigarette.

All this nonsense was received with laughing appreciation wherever we went, but back home in Victoria, Gem Mortimore wrote in his column, All Aboard a scathing commentary as follows:

"Solid burghers from Victoria will soon be frisking through Alberta, Saskatchewan and Manitoba disguised as Colonel Blimps and moth-eaten Edwardian dandies.

"That's the plan for the Chamber of Commerce Goodwill tour of the west.

"The theory is that if the delegates lampoon the city well enough, prairie folk will pay money to come out here and see the rest of us freaks.

"It began as a lively and well-meant idea, but I think it has gone sour somewhere.

"Victoria should caricature itself, by all means, but there is a time and place for such drollery. The Englishmen who are supposed to populate the town might well show themselves on a parade float in Vancouver or Seattle, at a time of general merriment.

"However, it seems to me (though I may be wrong) that the appearance of these comic-opera figures on the streets of prairie cities will draw puzzled stares and frowns rather than good-natured laughter.

"There are surprising numbers of literal-minded people in the world, upon whom even the broadest kind of caricature and satire is wasted.

"A number of sober prairie citizens may cancel their plans to retire in Victoria, because they don't care to be numbered among the inmates of a human zoo.

"The daffodil-drop on Calgary and Edmonton a couple of years ago was a master-stroke of publicity, but I can't honestly say that I feel very joyful about this one.

"The appearance of those cartoon Victorians might be acceptable and rib-tickling if staged as part of a skit during a dinner or a luncheon in each city.

"But if those figures should appear too often in public places, the whole tour might become a tasteless and unfunny burlesque."

An editorial in the Colonist went further:

"Members of the Victoria Chamber of Commerce Goodwill touring party seem to be having great fun promenading on the streets of prairie cities and posturing before TV cameras in top hats, cutaway coats and monocles. They appear to be drawing crowds, too; though that isn't surprising. Clowns always will.

"If the purpose of this puerile masquerade is to draw attention to Victoria, the cavalcade must be rated as a success; though whether or not it is the kind of attention that will do the provincial capital any good is open to question. These middle-aged and elderly leaders of civic affairs, who include the mayor and a cabinet minister, must be trying to portray something — but what?

★ ★ ★

"If it is to perpetuate the threadbare myth of Victoria's traditionally British atmosphere their comic get-ups puts them several decades behind the times. The silly-ass type of Englishman, mostly music-hall and fictional, went out of fashion even before P. G. Wodehouse stopped writing about him. To try to bring him to life again — and in a Canadian city where he never did belong — is not exactly courteous to the hard-working British people of today, either."

This evoked a strong reply, when a Chamber of Commerce official chided Gem Mortimore for "mislaying his sense of humor."

The chamber official said: "Half of the touring party has achieved notable success and goodwill for Victoria by lampooning life in our capital city.

"The other half of our party is carrying out the more serious work of presenting official greetings at every possible opportunity, especially at civic functions.

"In a letter received by our president, G. F. Dunn, today from one of the members of the party it is abundantly clear that this dual program of publicity is most successful."

This brought forth an angry letter to the editor from Elizabeth M. Cox, of MacDonald Drive, who said: "The plans of the Victoria Chamber of Commerce to make a goodwill tour dressed as characters from a Norris cartoon have been public knowledge for some time, yet I notice that you and your staff have waited until the participants were safely on their way before starting to snipe at them verbally and sneer at their efforts.

"It seems to me that this is not only a sneaky thing to do, but downright cowardly. The attitude that you have seen fit to assume can have no constructive effect.

"Whether such a tour is a good idea or not is another question entirely, but as long as cartoonists and columnists in Vancouver and elsewhere delight in portraying us as existing almost entirely on tea and crumpets, I can't see what earthy good it can do for us to insist that we are as Canadian a city as any other in the country.

"In fact, lampooning our city as a leftover from the Edwardian era is the one way to make the rest of Canada realize that such reports about it are exaggerated, that at least we have enough humor to enjoy the nonsense too."

★ ★ ★

While the wordy battle raged locally, the touring group, each travelling at our own expense, put on a show through the prairies that brought audiences cheering to their feet, stopped traffic, and drew radio microphones, newspaper and TV cameras like magnets. More than 2,500,000 saw or heard us according to a later report.

We spent some time on the train writing parodies on old lyrics for each individual city visited. In the booming oil city of Edmonton we sang to the tune of Clemantine:

Oh you oil men, oh you oil men,
You're a group well known to fame.
Though you've sold us lots of oil shares
Still we love you just the same.

In Winnipeg, recovering from another flood scare that spring, which drove nervous citizens to heightening their dykes, we sang, to the tune of Jingle Bells.

Winnipeg, Winnipeg, we are wooing you
From your golden wheat fields to the ocean blue
Winnipeg, Winnipeg, leave that high Red River,
Come out to Victoria, where you'll never shiver.

Arnold Webb, who has a lovely baritone voice, acted as director and song leader . . . And the entire tour group joined in. The song that raised the roofs and rocked the halls with laughter was The Tallest Bloomin' Totem In the World. We all shouted out the chorus line with gusto.

At Saskatoon we sang:

To the tune of Bicycle Built for Two
Greetings, Greetings, City of Saskatoon,
We like meeting you people of Saskatoon.
We think you've a lovely City
But your winter is such a pity,
We don't like to boast

Continued on Page 15

MURIEL WILSON'S

THOUGHT for FOOD

VERSATILE GROUN
...little imagination work

It's a good protein, economical, easy to prepare and thank goodness children like it. I am thinking today of ground beef. In these days of high food prices it is a smart housewife who keeps a file of low cost recipes . . . taste, not cost is the criterion of the food we serve. Ground beef is one of our most versatile meats and with a little imagination you can make plebeian or gourmet dishes with this low cost meat.

Who says budget meals have to be dull, monotonous and blah?

Seasoning is important, so is eye appeal and nutrition, and of course that very important ingredient that should go into all your cooking . . . and that is love.

Grandma's food was memorable because grandma loved to cook . . . cooking for her was an act of love.

Brillat-Savarin the great French gastronomist once said that the discovery of a new dish contributes more to the happiness of mankind than the discovery of a new star.

Meat takes the biggest bite out of the budget, so it should give us a lot of satisfaction to set an interesting and attractive dish before the family knowing that it won't unbalance the budget.

With this in mind we have searched our files for some ideas for using this money-saving meat. And isn't it great that children love it? As we have said many times before, eye appeal and presentation are most important.

Our first recipe is for Duchess Burgers . . . a fat juicy burger with a swirl of creamy mashed potatoes on top. The recipe will serve eight.

DUCHESS BURGERS . . . two pounds ground beef, one-quarter cup finely chopped onions, two TBSP chopped parsley, one tsp EACH seasoned salt, MSG (Ac'cent) and dry mustard and one-quarter cup undiluted evaporated milk. Mix well then shape into eight oval patties. Press a depression in centre of each with the back of a spoon. Shake each patty in a bag with a coating mix (shake-and-bake or your own mix). Arrange in an ungreased shallow baking pan.

POTATO MIXTURE . . . Two cups hot, well mashed potatoes, one egg slightly beaten, one TBSP EACH grated Parmesan cheese and melted butter and seasoning to taste. Thoroughly blend beaten egg, salt, pepper and butter with the potatoes. Spoon potato mixture into hamburg nests or pipe through a pastry bag with a large star tip. Bake in preheated 400 deg. F oven for about 20 minutes or until meat is done and potatoes golden brown. This meal requires only a crisp green salad or cooked vegetable to complete a well balanced main course.

Beef Fiesta is one of our most popular recipes for a fine weekday dinner. It is a quicky . . . it can be put together and cooked in just a few minutes.

BEEF FIESTA . . . one pound ground beef, one TBSP salad oil, one-quarter cup diced onion, one-and-a-half tsp. salt, one tsp MSG, oneeighth tsp. pepper, one tsp Chili powder, one can (19 oz.) tomatoes, one can (12 oz.) whole kernel corn, one can (10 oz.) beef boullion, one-half cup thin green pepper strips and one-and-a-third cup minute rice.

Brown meat in oil over high heat leaving meat in coarse chunks. Add onion, reduce heat to medium and cook 5 or 6 minutes. Add seasonings, tomatoes, corn and bouillon. Bring to a boil. Stir in green pepper. Boil again for 2 minutes. Stir in rice. Remove from heat. Cover and let stand about five minutes. Fluff with a fork. Serve with crispy French bread and a tossed green salad. Instead of a can of beef bouillon you can use a bouillon cube and one-and-a-

LAYERED CASSEROLE

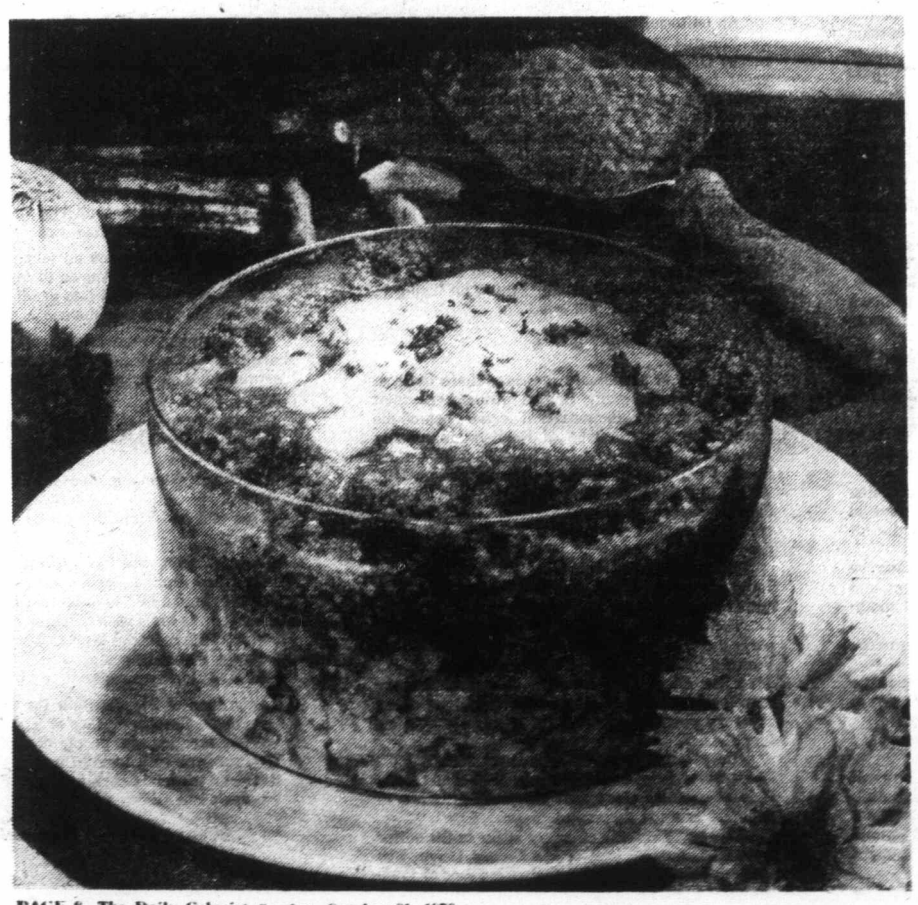

hints from Heloise

DEAR HELOISE:

I have a suggestion for other grandmothers. This re quires tw saucers (or shallow foil pans), cooking oil, a wad of cotton, ribb and a batch of mixed plaster of Paris, and most important, a ne born baby. Oil the saucers lightly with the cotton, cut a ribb twice the diameter of the saucer, pressing the ends into the oil saucer, leaving a loop (about an inch long) beyond the saucer

Into the saucers pour the plaster of Paris, being sure that the plaster is firmly pressed over the ribbon in the saucer. When the plaster is almost set, gently oil the baby's hand and press it into the plaster. Then do the same thing with a foot. Later, when the plaster is dried, slip the plaques out of the saucers. The loops of ribbon serve as hangers.

The grandchildren, who g together at my house for t holidays, always consid "plastering" an essential pa of the reunion. It's an activi that all the children fro toddlers to early teens enj together. Mark on the back the plaques the names a dates of birth, and date prin were made.

Candy Eva

LETTER OF LAUGHTER

DEAR HELOISE:

Just a line to ask if you or a of your readers have a suggestions for keeping reasonable amount of order i

D BEEF
s wonders

quarter cups boiling water. Makes four or five servings.

Meat Loaf, either hot or cold, is a favorite with most families. There are so many variations that you could have one every day but never the same one twice.

FROSTED MEAT LOAF . . . one-and-a-half pounds ground beef, one can golden mushroom soup, one cup small bread cubes, one-quarter cup finely chopped onion, one egg slightly beaten, one-half tsp. salt, one tsp. MSG, dash pepper, two cups seasoned mashed potatoes, one-quarter cup water and one to two TBSP pan drippings.

Mix thoroughly the beef, one-half the can of soup, bread, onion, egg and seasonings. Shape firmly into a loaf and place on a shallow baking pan. Bake in a preheated 350° F. oven for one hour. Frost the loaf with the mashed potatoes and bake 15 minutes more. Blend remaining soup, water and pan drippings. Heat and serve with the loaf. Garnish with parsely sprigs.

Of course you can change the shape of your meat loaf . . . pack the meat mixture in a ring mold and when cooked fill the centre with green peas or beans. OR if you are in a hurry make individual loaves in muffin cups. These cook quickly.

Talk about your one dish meals, here is one I think you will like . . . it is a high protein combination of wheat germ, cheese and ground beef. It takes only about 45 minutes to make from start to finish. With maybe rolls and a fruit salad to complete the meal you provide top food value for your family. Very economical too.

BEEF-WHEAT GERM LAYERED CASSEROLE . . . three-quarters pound zucchini, one cup grated cheddar cheese, three-quarters cup wheat germ, one egg, one tsp. EACH salt and MSG, two TBSP. flour, one-half pound ground beef, one TBSP. shortening, one-half cup finely minced celery, one small onion finely chopped, one medium clove of garlic finely minced (optional), a good dash of seasoned pepper and one can (seven-and-a-half oz.) tomato sauce.

Shred zucchini and drain in a sieve. Squeeze with back of spoon to remove all moisture. Mix zucchini with one-half cup of the cheese, a quarter cup of the wheat germ, the egg and one-half tsp. of the salt. Press evenly into the bottom of a one-and-a-half quart greased baking dish. Sprinkle with flour.

Now crumble the ground beef into a skillet with the shortening. Add the celery, onion, garlic, pepper and the remaining half tsp. of salt. Cook, stirring until beef is incely browned. Stir in remaining wheat germ and half the tomato sauce. Spoon over the zucchini base then pour remaining tomato sauce on top. Sprinkle with remaining cheese. Bake in a preheated 375 deg. F. oven for 30 to 40 minutes or until done. As the dish bakes, the flavors develop and mingle . . . the intriguing nutty taste comes from the wheat germ. As you would expect the high protein combination of wheat germ, cheese and beef make this a really satisfying main dish.

Whatever name you buy it by . . . hamburg, ground beef or minced steak . . . the package you pick up with your groceries can be as versatile as your own inegenuity.

One thing to know is that ground chuck has less fat and costs a few cents more than what is just called minced beef or hamburger. Ground round has the least fat of all. The price increases as the fat decreases.

BRIDE'S CORNER

TRY THIS

To shape clean cut, tender hamburger patties that won't be sticky I dip my fingers in water, then put the meat on wax paper or foil. Also moisten the rolling pin to smooth the top. Then I water-dip a vegetable or fruit can (top and bottom removed) for cutting uniform patties. Use a 28-oz. can for jumbo and 14-oz. can for regular size. Stacked with wax paper between them these patties can be wrapped and frozen ready for use.

A little salt in the mustard you mix yourself will keep it from drying out.

For moister hamburgers and as an extender add one-half to three-quarter cup cottage cheese to one pound ground beef . . . one pound ground beef, one-half cup cottage cheese, one egg, three-quarters tsp. each dry mustard and MSG, one TBSP chopped onion, five TBSP melted butter and one tsp. Wostershire sauce. Mix, shape into four patties.

HELP FOR HOMEMAKERS

boy's closet (three boys, in fact). I dread opening their closet doors, they look worse than a "bomb site." I would like some clever ideas fo organizing this "no man's land." My boys are 13, 15 and

17, and couldn't care less if what they put on matches or not.

L.E.B.

+++

Us gals in the office (also mothers of teenagers) have decided it is impossible to organize boys' rooms OR closets.

Most mothers with teenage boys have learned to grin and bear it.

Besides, what teenage boy wears coordinated clothes today?

Heloise

JUST FOR QUILTS

DEAR HELOISE:

Small plastic sandwich bags are great for quilt pieces that have been cut out, ready to sew. You can sort them according to blocks and keep them clean. For more elaborate blocks, I put pieces for each block into separate plastic bags.

Mrs. Howard Walter

CHECK THIS OUT!

DEAR HELOISE:

We all get more deposit slips with our checks than we can use, and I am reluctant to throw them away. Save them. Cut out the name-and-address section and use them for return-address labels.

Dotty Newman

THE OLD SANDBOX

DEAR HELOISE:

If any of your readers have any old sandboxes that their children have outgrown, they can be easily used as a planter.

Just take off the shade on the sandbox if it has one, so the plants will get sunshine.

Reader

TODDLER TRICK

DEAR HELOISE:

To keep toddlers from opening cabinets under the sink, put a sturdy rubber band around the two knobs.

My 2-year-old still hasn't the strength to take the rubber band off, yet I can get to the garbage can inside without even removing it.

Cheryl Adelman

This feature is written for you... the housewife and homemaker. If you have a hint, problem or suggestion you'd like to share... write to Heloise today in care of this newspaper.

PAINT THE GARLIC!

DEAR HELOISE:

When making garlic bread, instead of going through all the trouble of getting the butter off the stick and then spreading it on the bread, melt the butter

and then spread it with a pastry brush.

It is a lot easier.

Laurel Clark
Age 12

+++

Bet it would be faster using a new two-inch paint brush, and "paint" the melted butter on the bread!

Heloise

10-31

BILL'S BAKED APPLES

DEAR HELOISE:

When I was a bachelor, 40 years ago, I used to fix special baked apples.

I cored them as usual and filled the apples with the little hot-red cinnamon candies, then baked.

Boy! Talk about mouth-watering!

Bill B.

+++

Bill, my mouth is watering right now, and I'm going to go fix some this instant.

A kiss to you for this red-hot idea!

Heloise

THUMBTACK TIPSTER

DEAR HELOISE:

I was arranging my bulletin board and I noticed I was out of decorator thumbtacks.

I was trying to think of what else I could use and found some small pins and some little sequin decorations that served as a cover for the pins.

They were very pretty and different.

Chris
11 years old

+++

Chris, you're as bright as the sequins you sent along, for thinking of this.

They were, indeed, very pretty. Tack on your bulletin board a reminder to write again soon.

love,
Aunt Heloise

THE ART GALLERY

DEAR HELOISE:

I'm the mother of a very active 4-year-old, and I've found a way to keep him quiet for an hour or more at a time — believe it or not!

When I grocery shop, I also take home empty boxes the stores usually discard. I cut the sides down so the box opens out flat, and give my son a box of crayons. He draws and scribbles for hours.

There's no cost to me, and my son enjoys it more than a coloring book. Too, he gets to use his own imagination, which is good for him, I think.

After three or four masterpieces have been created, he loves to put them out where the men who pick up our garbage can enjoy them too.

Mrs. T. Phillips

+++

He sounds delightful! Give him a big hug for me.

Heloise

© King Features Syndicate, Inc., 1976. World rights reserved.

PORTRAIT of JOSEPHINE

That's Josephine, in oils, on my living-room wall. Even although she was — to a point — my friend, she is not altogether a comfortable presence in my home. There is grief in her eyes and hatred in the set of her mouth, hatred of the white men who destroyed her world.

The artist did not paint a photographic likeness when she portrayed Josephine. Rather, she used her as a symbol of the tragedy of a race.

In childhood Josephine Lemo knew the Indian culture when it was almost, though not entirely, untouched by aliens. In her old age she saw it disintegrating. It is of her and her late husband, Canute, that I write, and all that I write is recalled to me by Josephine there in oils on my wall.

It was two or three years after I first met Josephine and Canute Lemo that the artist Rosanna Hammond accompanied me on a visit to them. Rosanna had asked for an introduction to some of the older Indians for purposes of portrait studies, and I could think of none more suitable than this couple. The old people obligingly brought chairs out to their little porch and sat patiently while Mrs. Hammond sketched with crayons. After something like an hour she looked up and asked: "Are you tired? Would you like me to stop?"

"Oh, no, no," Josephine said politely, and rose and smoothed her skirt. We accepted our dismissal.

Working from her crayon sketches Rosanna Hammond produced the oil portrait of Josephine which I subsequently bought.

Twenty years ago when I was beginning my research on the history of the Cowichan Valley, I looked about for older Indian residents whom I might consult. Men and women in their eighties, I reasoned, would know from tales told by their parents what life in the valley had been like before it was altered appreciably by the white man.

★ ★ ★

Nathan Dougan, a pioneer resident of Cowichan and now deceased, suggested Canute Lemo. Canute, Mr. Dougan told me, had gone to school with his own older brothers, probably the first Indian child in British Columbia to attend a white man's public school.

So there I was on a scorching August afternoon, scrambling over the slippery, summer-dried grass of Comiakin Hill, searching for one Canute Lemo. For moral support I had taken along with me a photographer friend. I was absurdly nervous about my errand.

House after house on the hill proved silent and padlocked. No children shouted, no dogs barked. It was a village deserted for the summer hop-picking migration to Washington. Eventually we came around to the west slope of Comiakin and at last saw a sign of habitation — an aged Indian working with a mattock on the road that ran in front of a large shack.

Someone had painted "No. 10" over the door, and I guessed that we had reached our destination. Canute Lemo, though never an elected chief, was a power among his people.

The old man put his tool down and came to us. I asked if he was Canute Lemo. He was. I gave my name, I gave Nathan Dougan's, I reminded him that he had gone to school with Mr Dougan's brothers.

Neither by word nor by any change of expression did Canute Lemo comment on or deny this. A woman came out of the house and Canute tossed her a few words in the Salish tongue.

I explained my errand, as simply and carefully as I could, I introduced my companion and said she would like to take their picture. At intervals through this Canute interrupted to interpret to his wife, or perhaps to make an observation. Finally, when I had run out of persuasive words and come to a halt, the old man addressed his first question to me. "Which Dougan you belong to?"

I explained my relationship once more. After some consideration Canute agreed that I might come to see him another day and that the picture might be taken now.

The couple posed, Canute looking amiable because his features made it difficult for him to look otherwise, and Josephine looking hostile as she always did until she was sure of her company, white company at any rate. The picture was taken, and Josephine stepped aside.

"Now," she said in perfectly clear and most definite English, she to whom everything had been interpreted up to this point: "You take his picture for me!"

And so we did. It has occurred to me since then that Josephine may have been looking to the inevitable day of her husband's death and to the party—I cannot think of another word for the gathering—that would be given in his honor. When that happened, according to custom his personal song would be sung for the last time and his picture displayed to the assembled guests.

By E. Blanche Norcross

That was my introduction to Josephine. She seemed to me a formidable old lady, and I was glad that I had the snapshot to sweeten the welcome on my next visit.

There were a number of visits in the following few months. Canute, the more confident of the two when it came to using the English language, was well advanced in his eighties at this time. It was years since he had worked with or for white men, and a foreign tongue was tiring for him. When we had difficulties it was often Josephine who came to the rescue, Josephine sitting quietly and apparently inimically by, who explained my question to her husband or who amplified with expressive pantomime what he was trying to tell me.

As we became more at ease with one another and friendship progressed, our conversation departed from the question-and-answer pattern of the first interviews. Canute had given a good deal of thought to the position of his people among the non-Indians, and from time to time he told me a little of his thinking.

His mother had sent him to public school among the white children because she had wanted him to have the education "of an English gentleman." Now in his age he was doing what lay within his influence to preserve the Indian culture."

"I try to keep the Indian language alive," he told me. "How long — I don't know. I think it will die some time, but I try to make them speak it."

On another occasion, when I had asked about the burial customs of his people, Canute remarked: "I remember once when I was young I went into town and there was a white man standing on the corner, showing people an Indian skeleton. I wonder how he would feel if I dug up his grandfather." Canute said this gently, a man who had conceded the battle but would never concede the justice of his cause.

I learned a little of Josephine's background, too, on these visits. Her Indian name, her real name as she told me, was Qual-six-tun. For six or seven years of her childhood she attended the school for Indian girls run by the Sisters of St. Ann, but gained little academic learning in that time.

"I was such a poor student," she said. "I wish I had learned more." In her generation the white man's formal education would not have had much relevance for the Indian.

As the months passed I think Josephine and Canute gave me some measure of their confidence, and one day they showed me their great treasure. It was a photograph on leather of Canute's grandfather and his wife, very faint after the passage of a century. On the back is this inscription, only a little clearer than the picture: "J-B Glasetatem, grand

JOSEPHINE AND CANUTE LEMO of Cowichan.

JOSEPHINE
. . . portrait by Rosanna Hammond.

chef des Cowichans, et Marie-Therese, sa femme. Juillet." The year is quite indecipherable.

The origin of this photo is a puzzle. Photography directly on leather without the medium of a negative had a brief vogue in the 1850s. It was abandoned rather quickly in favor of less expensive methods.

Canuté himself was vague. Father Peter Rondeault, he said, had seen the picture in the parliament buildings in London on one of his trips and had brought it back to give to Canute's father. Father Rondeault was the missionary priest who had charge of the Cowichan district from 1858 until nearly the end of the century. (Since the inscription is in French one guesses that it was his hand that wrote it, or possibly it was one of the Sisters.)

"I remember Father Rondeault telling my father about it," said Canute. "I was a little boy. They were speaking Chinook and I understood Chinook then." Chinook, as most of us know, was the trade jargon of the west coast, widely understood and spoken in British Columbia in the second half of the last century.

I wanted to borrow the photograph, see if the experts at the provincial archives could do anything about taking a copy. When I broached this idea to Canute he "couldn't find" the photograph. It was a polite refusal, and I had to sympathize. The Indians had had too many experiences of the white man's word not being as good as his bond, and Canute feared that the photograph, if lent, would never be returned.

★ ★ ★

The Lemo home stood a few hundred yards to the west of the Old Stone Church, a Cowichan landmark. There Canute in his early youth had served as altar boy, the first Indian child to do so. When the church was restored as an Indian-White 1958 Centennial project and there was a picture-taking session on the site, Canute was asked to join the party.

The old man was now considerably feebler than on that day when I had encountered him widening his road with a mattock. Josephine, some 10 years his junior, was very mindful of his welfare. Though the day was warm she followed him to the site with a sweater in case he should be sitting in the shade — which he was. Solicitously she draped the sweater around his shoulders.

With that little scene in my mind I do not believe it was thoughtlessness which led her to take her husband on a camping expedition in September of the next year. My guess is that she was giving him this pleasure, this excursion into the old days, just once more while he was still able for it. Unhappily he contracted pneumonia and died in hospital.

Josephine lived on alone in the big shack behind the Old Stone Church. "No. 10" disappeared from over the doorway, and whether rain erased it, or men when the old leader died, I do not know. Half-blind by this time, the widow passed her days spinning the Cowichan wool and knitting the Cowichan socks for which her band is famous.

Younger people went on her behalf to the flockmasters to obtain the fleeces she required, and they saw to marketing the product.

She had frequent visitors, for Indians care for their aged. Sometimes the visitor was a house guest, such as Charlie whom I met there on one of my more recent calls. "He's a hundred years old," Josephine told me.

This was the man who started his grandson Simon on the carving which became his career, whose son at the age of 70 went to night school to learn to read and write as an example to his juniors.

On another visit I found a caller who represented the younger generation of Indians, the generation which will integrate with the white community on equal terms. She was a young woman with her five-months old baby, a beautiful, happy boy, beautifully tended. It is difficult to find any way of saying without sounding patronizing that this child and his mother were as well groomed as any young white woman and her baby. But she had not turned her back on her Indian culture, she was there visiting an old woman who stood for the past, the past of a society which, among other things, lived without hurry or competitiveness, by the season and not the clock.

While Josephine dreamed of bygone days as she sat and knitted in the big main room of the shack, she was proud, too, of the granddaughter doing well in school in Victoria. The old days were the old days.

In 1974 Josephine Lemo died, aged 104 the local newspaper account said. I remembered when that same newspaper, four years earlier, had published a feature story on this Indian centenarian and I remembered that when I had asked Josephine her age, years before, she had answered: "Now that is something I never knew."

When their people reach a great age the Indians are inclined to put it in round figures, 100 years, and perhaps the point is unimportant.

Like the portrait on my wall, this story is not so much that of Josephine as of her people. As they win the battle for equality, they lose the battle for identity, and that is their tragedy. Perhaps the rising generation will find some solution.

ISLANDER Crossword Puzzle

LAST WEEK'S CROSSWORD PUZZLE ANSWERS APPEAR ON PAGE 15

Edited by Margaret Farrar

© 1976 Los Angeles Times

By Elaine D. Schorr

ACROSS

1 Name in travel
5 "The Greatest"
10 Luncheon, Anglo-Indian style
16 Unwholesome
18 Cinema's Caesar
20 Queued up
21 Like some leaves
22 First bettor
23 Celebrity pannings
24 Detracting factor: Phrase
27 Much-used article
28 Burial grds.
29 Film stars Michael and Susannah
30 Vanes, in Versailles
31 Oscar's cousin
33 Egyptian earth god: Var.
34 Popular hairdos
35 "—— we forget"
36 Verdun's river
37 Vouchers, in Paris
38 Bugs Bunny's cousin
39 Sable look-alike
40 Stengel and namesakes
43 —— out (dress)
44 Emphatic denial
45 Ledge
46 Horse color
49 She-bear: Sp.
50 To's complement
53 Take off for the wild blue yonder
54 Burl
55 "—— and The Man"
57 Use a natatorium
58 Gypsy wife
59 Gambler's term
61 —— into (attack)
62 Caspian Sea country
63 —— around
64 Stagger
65 Kitchen gadget
67 An ocean: Abbr.
68 39 Across, for one
69 ——-eyed
71 Certain ships
72 Stuart or Salmon
74 Household: Prefix
75 Sheets
76 Big step
78 Sandy tract in Britain
80 —— Nostra
81 Boasts
82 French family member
83 Author Capek
84 Country club VIP
87 "—— goings on!"
88 Seizure
89 "——, Macduff,..."
90 Inter ——
91 Bags: Abbr.
92 Wearisome burden: Phrase
95 Essayist Sir Richard
97 Forty-——
98 Dry, one-seeded fruits
99 "Leaving —— of broken hearts"
100 Peruvian panpipe
101 Ice waltzer
102 Spoil
103 Tricky turns
104 Est. procedure

DOWN

1 Flower cluster
2 European iris
3 Old Japanese gold coin
4 Ginger Roger's Oscar-winning role
5 Embezzlers
6 Arizona Indians
7 Concluding remark
8 IQ component
9 Ranked first
10 Wrongful acts
11 Cadmus's daughter
12 Lays it on thick
13 Misfit: Phrase
14 Extreme
15 Compass pts.
16 Scrimmage
17 Removes, as antlers
19 Otherwise
21 Noncoms
25 Love god
26 Word with price or worth
32 Itch
34 Red as ——
36 —— Hari
38 Ascot specialty
39 Theater's Hart
40 Cut capers
41 Marx Brothers film
42 Washday woe
43 Junket
44 Appellations, in Arles
45 "West Side Story" girl
46 Chinese: Prefix
47 Action arenas
48 Kind of cake
51 Legislative afterthoughts
52 Hebrew measures
56 —— on (trust)
57 Wetland
59 Aching
60 Saarinen
63 Stick together
65 Lamps of a sort
66 Antagonist
68 Latest wrinkles
70 Certain habitations
73 Liner's milieu
75 Luminous circles
76 Diamond robberies: Abbr.
77 —— luck
78 Durbin of the movies
79 Author Caldwell
80 Spanish islet
82 Svc. letter drop
83 Senator Dole's state
84 Venus or Mars
85 Kitchen utensil
86 "Little strokes fell great ——"
88 Treat ore
89 Actor Peter
90 Gives aid
93 Certain votes
94 One-horse item
95 Algonkian
96 U.N. name

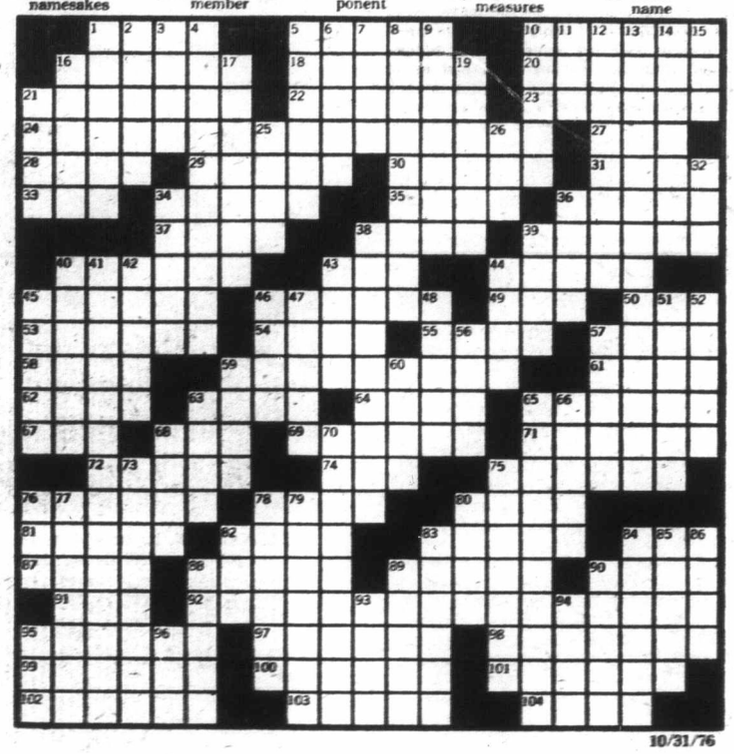

10/31/76

HERITAGE TOUR
— for armchair sightseers

Victoria's old homes, their past and future, provide an endless source of interest for British Columbians. For those who were not able to catch the Heritage Restoration Weekend in May, come with us on a Sunday jaunt to catch a glimpse of yesterday.

Our starting point was Roslyn at 1135 Catherine Street in Victoria West, built by Andrew Gray in 1890. Gray was the owner of the Albion Iron Works and later became co-owner of the Victoria Machinery Depot with Charlie Spratt.

After the death of Gray in 1923, Captain Frederick James Warren, founder of the Warren Tug Boat Company, bought the house and for years it was known as the Warren House and the Warren Tug property.

Roslyn was and still is a fine old house, built for Gray's Scottish bride. Overlooking the Gorge, it has been restored in a community rather than a museum-type manner. It is now owned by the city of Victoria and has been selected as a Heritage Home.

★ ★ ★

Our tour was composed of two parts, the viewing of heritage homes and the study of restoration skills. Craftsmen present at Roslyn to demonstrate restoration skills included Vin Ricard of Open Pacific Graphics (he had the responsibility of wall-papering Craigflower Manor) and John Campbell, who works at the legislative buildings restoring stained glass windows. Samples of wood-carving, plaster molding and other crafts were on display.

Still in the process of restoration while we were there was one of the bedrooms at Roslyn, which has been furnished in 1900 style by the Provincial Museum.

As it was explained to us by Carolyn Smyly, our commentator for the tour and one of the executive of the Hallmark Society, the tall, narrow Italian style of architecture was popular in 1880 through the 1890's.

Our bus proceeded up Catherine Street to Langford where we studied a brick house built in the 1890s. Half hidden by foliage, this must have been an imposing mansion in its day and an example of Italianate architecture. Looking at it, we felt the urge to restore it to its original state.

At Langford and Wilson stands a peach-colored house with a belevedere on top. Many of these old homes, as our commentator pointed out, have been tastefully restored by the residents, adhering to the style of the era and contributing greatly to the charm and character of the community.

A sudden traffic halt seemed a rude interruption until we discovered that a Maclure-designed home was being moved. This was the house which had been located a 821 Burdett and is an early example of Maclure's work, featuring gabled roof and bracketed eaves. Unfortunately, the roof was cut off because of the wiring and it has been badly damaged inside. It is now destined for a move to Sooke, stationed temporarily directly across from Point Ellice House on Pleasant Street.

★ ★ ★

On Mary Street below Esquimalt Road we saw several houses with heritage possibilities although nothing has been done by the city so far to retrieve them. However, as Carolyn suggested, they do provide an opportunity for those who wish to buy an old home and do their own restoring.

Examples of the 1880s architecture on Roberts Street and Esquimalt Road are the brown and white Muirhead houses and a white one stands on Seaforth. They are situated on development property, as our guide explained, although the city at one time said they would try to save them. Carolyn pointed out one home that has been beautifully kept up, owned by Mr. Thomas Hooper at 230 Roberts Street.

HERITAGE DESIGNATED, this fine old home is now an office, occupied by Norwich Union Life Insurance Society.

By Betty Funke

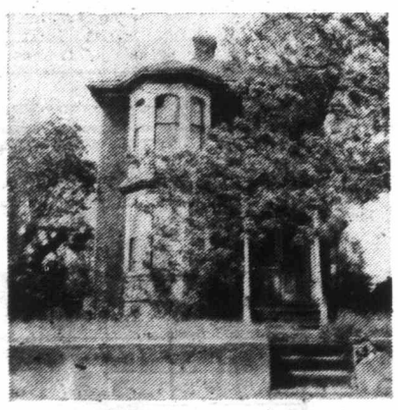

TALL, NARROW, Italian style of architecture, popular in 1880 through 1890s.

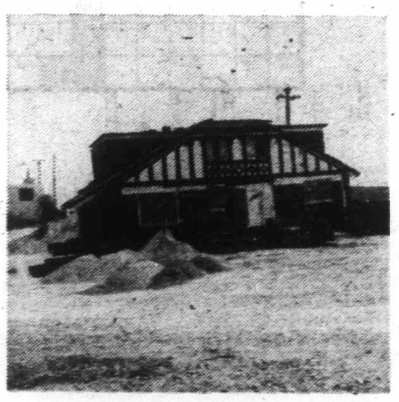

A MacLURE DESIGNED HOME, destined for Sooke.

Driving along Government Street we stopped to view the renovation of Old Town and how for the most part the original style of architecture has been retained. The Spaghetti Factory was cited as a particularly fine example, very tastefully restored. If you are browsing around Victoria some time, have a look at the molds for the pillars. Those on the left bear the mark:

P. Donahue Union Iron Works S.F. Cal. 1861

Molds to the far right of the entrance show:

Albion Iron Works Ltd. Vic. 1888.

★ ★ ★

Market Square is another example of restoration, the only disappointing feature being that no provision was made for the handicapped. Touches such as the fruit stall in the centre of the square and the mixture of brick and wood used in its design help to retain a Victorian air. We did not have time to look around here, just craned our necks from the bus.

So many cities have recently restored their old districts. Our neighbor, Seattle, has undergone a renaissance since 1969 in its restoration of historic districts. Their old skid-road area has become Pioneer Square, now the office of lawyer, architect and businessman, as was done with our Bastion Square. Most of us have visited Pike Place Market in Seattle at some time or other and it, too, was designated a historic district and is now a reflection of life before 1900.

But to get back from Seattle, we drove on to James Bay where we were shown a gem of a house at 151 Oswego, corner of Simcoe. Painted in gray with white trim, the windows are bordered in yellow and the balcony features the spindling style of railing popular in Victoria architecture. The eaves bear a delicate floral design.

Bussing through the side streets of James Bay that Sunday became a journey into Victoria's past. South Turner is considered by Heritage members to be one of the few streets in Victoria that retains the James Bay atmosphere. Several families have restored their homes on this street to their original style with fishtail shingles and turrets and have painted the wood in colors fashionable at the time.

Again we noted the spindling type of railing so often used in Victorian homes of a past era and the widow's walk, such as the one on the house at 670 Battery Street, where a lady could stroll up and down, watching for her husband to come home from sea. Mrs. A. Brazil's house at 676 Battery is another graceful example of a bygone era, now cloaked in white in place of its former blue.

★ ★ ★

Downtown had its usual Sunday deserted look as we proceeded north to inspect what appeared to be a fine looking home at 1162 Fort Street but it is no longer a home. Heritage designated, it was built in 1906 and is now an office building occupied by Norwich Union Life Insurance Society. As a service to the community this firm issues a booklet called The Norwich Plan, which helps to make a street individual and attractive, enhancing its history.

Originating in 1951, in Norwich, England, this plan spread to eastern Canada and has met with success in New Brunswick, expanding west to Saskatchewan and here. This home was built for Thomas Paterson, who later served as lieutenant-governor of British Columbia.

We inspected the various offices, each one tastefully designed to fit modern office needs yet retaining its Victorian character. Certain features were pointed out to us such as the staircase at the end of the entrance hall; it had to be reversed for more efficient office use. The manager's office, formerly the dining room, is panelled in oak whereas the rest of the paneling is done in rotary cut mohagany.

Fireplaces have been restored, banisters remodelled, walls papered in designs of the era and washrooms installed. Brass chandeliers lend an old-fashioned air.

A few passengers on the bus queried the expression 'heritage designated' which refers to an amendment which was added to the Municipal Act in order to allow local councils to "preserve

Continued from page 13

Ballet Is Her First Love

By Vida Wellwood

Some afternoon you should share a pot of tea and a bran muffin with 77-year-old Hilda Smith while she talks about her true love, ballet. That is, if she can fit you into her schedule, for she will have busy hours ahead teaching music and dance classes at the School of Music and Ballet, Corker Hall, St. Peter's Anglican Church, Comox.

HILDA SMITH . . . 77-years-old and still teaching ballet.

When I order one muffin, she decided on two, with honey, to supply the energy needed to teach children poise, grace, muscle development and discipline. As well as good carriage.

Slim of figure and fluid of movement, her eyes light up as she talks about her pupils, from preschoolers to adults. "It is the best training in the world. The recreation society often refer their promising young athletes to me to be taught poise and grace of movement. Concentration is required — ballerinas must co-ordinate the thought of the movement with the actual execution. I wish more boys would participate; one year we had eight boys, the next, none. Perhaps they are afraid of ridicule by their peers."

★ ★ ★

Sixty-eight pupils are currently registered for the new term. "We will pick up more as the year goes on. Nearly 100 students enrolled during the year when we presented Mother Goose's Birthday Party in June at the Courtenay Civic Theatre. This was the first time we appeared in a bonafide theatre." Excited children, proud parents and interested spectators were taken smoothly through the Land-of-Make-Believe by this energetic lady.

Hilda Smith earned her credentials over a lifetime devoted to music and ballet. "To go way back, I was born in England and christened Hilda Mary Hooke, an only child. Father was that vanished breed, a gentleman farmer, and mother was the daughter of the vicar of Heathfield, Sussex, a talented musician and well-read scholar. When I was three we left England for Canada, but already I was dancing — a 14-year-old cousin had taught me a number of Scottish reels and Irish jigs.

"My parents settled in London, Ontario, and my mother undertook my education, giving me an excellent foundation in literature, grammar and music. I have never attended public school, not even for one day."

It was in London she received her ballet training at the Royal Academy. She was fortunate to be able to attend a few summer semesters in New York with a talented Russian teacher. Aside from this, she was teaching music by the time she was 16, and furthering her own musical education. At 19 she decided to take a business course and obtained a job in a bank. Later, she worked for the board of education in London. "Ironical, in that I had never attended public school."

After her marriage, she and her husband ran their own Little Theatre. "Dick was a talented actor, and a baritone soloist at the United Church in London, as well as working in the county registry-titles office. He is a talented painter and artist."

Mrs. Smith is also author of two books, published under her maiden name, the first a book of one-act plays based on Canadian history, which is still supplementary reading for students in Ontario and Quebec. Royalties still coming in. The other, Canadian legends, Thunder on the Mountain, was published in 1947 by Oxford University Press. You can obtain both of them at the local libraries.

The Smiths have two adopted sons. Marcus arrived in 1949: "The agency looked at us with raised eyebrows, and suggested we were too old to be adoptive parents. They relented when they learned we were not holding out for a new-born, and when Marcus, who was 19 months, came along they called us. The minute we saw him hugging his big Teddy bear and smiling that happy Irish smile, we were lost!"

★ ★ ★

Justin came to the Smiths after they moved to Comox and was equally endearing. Mrs. Smith, as her mother had done before her, undertook her children's education, after proving to the authorities that she was entirely capable of doing so.

The Smiths ran a gift shop in their home at Point Holmes for a number of years, stocking exclusive items: imports from Red China, such as jewelry, jade and other interesting articles. "We wouldn't sell cheap souvenirs, and you need to, to be successful." When they closed the shop in 1965 Mrs. Smith returned to piano teaching and ballet lessons, and her husband worked in the airport offices.

The Smiths live at Point Holmes still and are happy with their particular part of Vancouver Island, and the view of the ocean. "High ferry cost mean little to us, for we seldom leave home," said Mrs. Smith." We have dogs, cats, hens and goats to care for. And we still use a wood-burning range. Many of our friends come to the kitchen and inhale the aroma of the fire, sorry I think to have parted with their own stoves. It may be imagination but food cooked on a wood range or baked goods from the oven seem especially flavorful."

How did they decide on Vancouver Island for their home? "It was because of knowing Dr. Phil Power and his sife, Ivy. Ivy was a nurse in the hospital in London when we lived there — she and Phil were married from our home." Dr. Power, a well-known Comox physician, has an office on Comox Avenue; Ivy is his office nurse.

The School of Ballet and Music consists of two other music teachers, Irene Bacon, ATCM, and Pat Jesse, as well as Mrs. Smith, LLCM, and ballet teacher, Marcia Hall.

Bursaries were presented for the first time this year to the pupils showing the most promise: Tamyrra Ryan and Deborah Anderson.

"I leave the advanced students to my trained teachers now," Mrs. Smith says. "But I teach the younger ones. I pride myself that I can recognize a child with talent, the natural grace in the way they move. Then we just have to convince them to work, for there are so many distractions for the young these days. The Royal Academy exams are stiff, self-discipline is needed."

Ballet develops beauty. Sometimes it even cures asthma (A doctor's recent recommendation for a patient's activity), corrects back problems and turned-in toes.

The way I see it, the possibilities are limitless.

...HERITAGE TOUR

Continued from page 12

evidences of the municipality's history, culture and heritage."

Victoria contains a number of buildings of architectural and historical significance yet some have ended as casualties such as the Parrot House and Fernwood. To any heritage follower the demolition of these two historic landmarks was a bitter disappointment.

Socred MLA Sam Bawlf has proposed that 1978 be proclaimed Heritage Year in B.C., purpose being to promote appreciation of the province's heritage. He proposed establishment of a provincially-funded B.C. Heritage Trust to help individuals, groups and communities presently having difficulty with legal, economic and technical angles of heritage conservation. Bawlf suggested this idea would also help in the promotion of the travel industry. Provincial Secretary Grace McCarthy, has indicated she will study this proposal, which she favors.

One way of helping to preserve our city's history is to take out a membership in The Hallmark Society. Fees range from $1 to $150, depending on what kind of member you wish to become. Membership Chairman, Hallmark Society, P.O. Box 1204, Victoria, B.C. is their address. Their brochure is available from the public library. Carolyn Smyly, incidentally, has an honors history degree and five years' experience in museums in England and Canada. She and her husband, John, are the authors and illustrators of Those Born at Koona, a book about the totem poles of the Haida village of Skedans in the Queen Charlotte Islands.

A breeze wafted through the open windows as we boarded the bus for our return journey and as we landed back at Roslyn to pick up our cars, we felt we'd had a most rewarding afternoon.

Victoria offers so much in the way of diversion, especially when it comes to catching a glimpse of the past. One can always explore and study on one's own; nevertheless, we have The Hallmark Society to thank for their dedicated work in fostering public interest in heritage.

I decided in late July to take my own personal tour of Beacon Hill Park. It was an ideal Victoria summers day, sunny with an overall blue sky. Just the kind of day for one to linger and enjoy the varied beauty of the park.

MY TOUR— of Beacon Hill Park

Curbing my natural instinct to walk fast, I walked slowly past Beacon Hill Park's childrens' wading pool. Just the thing, I thought, for young families and there were many of them around the pool. Taking in the sun, the parents lay about on the grass as the children ran about or played happily in the pool.

I turned left and followed a pretty little stream with cool green ferns lining the bank. I walked a little farther and discovered a rose arbor where one could enter, walk along and have a cloud of beautiful rose blooms overhead.

I passed a bench where two elderly men were seated fondly watching some small children running, playing. I followed along the side of a pond and stopped to watch a school of fish that were remaining almost stationary just under the surface of the water. I moved by hand to brush a strand of hair from my face. The little fish flipped their tails making a tiny plopping sound and scattering, sank to the bottom of the pond. I waited a few minutes keeping very still and they reassembled in the same spot again. I flipped my hand and again they disappeared.

By Dorothy Blenkin

Leaving the fish to enjoy Sunday in peace I carried on with my walk. I stook on a stone bridge that gently arched over the water. I watched as a young teenage boy after selecting a particularly interesting scene, snapped a picture. On my way again I passed another cluster of rose bushes, each different rose bush that I came across, I sampled. Some had a most gorgeous fragrance, while others had little or none at all. I supposed it to be hybrids that had little or no scent, although their beauty, I would think, more than made up for their lack of scent.

I strolled on around Goodacre Lake and found a lady sitting on a bench feeding a flock of sparrows. There were some very young sparrows in the flock and an elderly pigeon had invited himself along. The lady tossed some more bread crumbs and the little flock ate greedily.

"It takes quite a few slices of bread," she said, as she scattered some more crumbs. "People tend to forget about the little birds," she added.

The little sparrows certainly appreciated this lover of small birds. When they tucked themselves in for the night their crops would be full. I noticed near the water taking a siesta, a huddled duck, his head under his wing, in quiet repose.

As I carried on around the lake I watched the ducks as they bottomed up searching for food on the lake floor. Upon glancing farther out on the water I drew in my breath, what a charming sight. A mother swan, her three fluffy, mottled brown, adorable cygnets floating near her, delved into the lake shaking her head back and forth. When she had pulled her head out of the water she held back and waited. The young swans fed on the substance that floated up near the surface. How gracefully the adult swan tended her young.

AUTUMN in Beacon Hill Park.

By this time I had reached the other extreme of the lake. I found another delightful rose arbor that I could stroll through. The single blossom rose bushes twined charmingly around the wooden posts. Guitar music floating on the air drew my attention to a young boy. He sat on a bench a bit withdrawn from the path and leisurely strummed his instrument.

The alpine and rock garden caught my attention. Although I recognized some variations such as stone crop and ice plant, others escaped me. One such was a low growing plant with a myriad of tiny, decidedly yellow blooms. What a lot of patience some dedicated people had taken to set these plants out.

With plants growing in nooks and crannies on the face of the rock and stones placed in strategic positions, it all looked very natural. I walked up the steps fashioned in the centre of the garden, they led up to the rocky natural terrain of the park.

* * *

I returned to the lake and then over to the bird house. I don't know of a bird more actively interested in life or more affectionate with one another than the budgerigar. These amusing little birds, I have read, are native to Australia. Their varied and colorful plumage alone would draw a person to them. The canaries so daintily different, were busy in a quieter way. One almost egg yoke orange showed up in contrast to a near-white bird. There were varying shades between. I left them twittering amongst themselves and moved on to study the Sacred Doves of India. The doves, perched aloft, were not inclined to be sociable but did call their tender coos one to the other.

I found an outstandingly beautiful rose garden and in its midst quietly foreshadowing the hours, stood a sundial. Here one could walk amongst the gorgeous blossoms and sniff and study to one's content. I felt like a commoner walking among royalty. Here were very knowledgeable people strolling among the roses, noting with practiced eye the perfections or otherwise of the blooms. I can recognize a number of roses such as Van Fleet, Lemon Pillar, Moss Rose, Cabbage Rose, Briar Rose, that is where I am with roses. However I can certainly admire and appreciate roses, it doesn't matter how blue blood they are.

"Aren't they the most beautiful blossoms," I said to a passerby. "But they don't all have a scent," I said disappointedly. "Try the one over there," he answered kindly, giving the correct name to the rose in question.

I looked at him blankly, he then generously directed me straight to the rose, saying:

"To my notion this is the best rose of the collection." He left me as I buried my nose in one of these perfect booms. I was rewarded by a most heavenly perfume. I greedily sniffed again. I then stood back to drink im with my eyes this beautiful confection of orange going on red with a tint of mauve. Perfection!

Smiles are easily given, well received and people were smiling. Older men laughing, chatting their faces wreathed in smiles. Elderly laides walking together or alone, were smiling. Little children playing, glancing up as adults passed by, giving shy, sweet smiles. The day lent itself to smiles and laughter. Some people sought out quiet corners

Continued on Page 15

THE GHOST

Many years ago in beautiful Victoria three boys — Bill, Bob and Fred, all 13 years of age, went bicycle riding on Halloween night. Fog and the darkness heightened the mystery of ghosts and witches, but they convinced themselves "they were not afraid of any kind spooks" and decided to go for a long ride.

By S. W. Jackson

They travelled along Dallas Road — passing the outer wharves, then past the San Pedro bell-buoy with its erratically ringing bell warning navigators of the shallows of Brotchie Ledge. In the early days of Victoria the iron-hulled steamship San Pedro struck the rocks in the shallows of Brotchie Ledge and sank. After that sinking of San Pedro a bell-buoy was installed and was referred to by the citizens of Victoria as the San Pedro bell-buoy.

The boys continued their ride and were near to the Ross Bay Cemetery, the heavy fog came rolling in from the Straits of Juan de Fuca Strait but they were used to fog, all being born and raised in Victoria.

However this was a new experience, the fog was so dense that at times they couldn't see the road under their bikes — it was like riding in space.

"Let's go past the cemetery," suggested Bill.

Fred hesitated and asked: "Don't you really believe in ghosts?"

He looked at Bob for support but Bob reassured him: "No, it's all in your mind."

From Trial Island came the A-O-O-O-O-U-H of the fog horn, it sounded eerie in the dense fog, and somehow menacing.

It was then they saw a white object coming towards them "A GHOST:" Startled they stopped, the sudden fear of unexpected danger confronting them, sending chills racing up and down their spines.

They had come face to face with a real ghost and although they were terrified, they were also curious. The ghost came in the shape of a long face with two dark spots on it, no legs were visible and seemingly it floated towards them.

"Let's try to talk to him," whispered Bill.

"Ghost, please tell us what you want."

But the ghost did not answer. Silently it floated onward and through the thick fog they saw that the spots were two big dark eyes and as it came closer the eyes seemed bigger and the ghost became whiter. Then it passed them — and the boys found that the ghost was a black cow with a white face.

...Tourist Hi Jinks

From Page 7

But out on the Coast
Our February is just like June.
So drive out, fly out, travel upon the train,
You will find out we're ready to entertain.
Our mountains and ocean beaches,
Our strawberries and peaches
May not be new, to many of you
But come and enjoy them again . . .

At every possible opportunity we gave forth with a parody on Peggy O'Neill, which was first dreamed up by the Rhyming King of Victoria, Fred MacGregor. Fred was for years the top salesman for the Sun Life of Canada, and still keeps in touch with his customers, although he is now pushing 93. Back around 1955 he made up this song . . . and had people singing it everywhere he went, from Palm Beach to Texas!

To the tune of — Peggy O'Neill:
If the skies are always blue,
That's VICTORI—AH.
If the sun is shining too,
That's VICTORI—AH,
If there's not any winter at all,
Only the summer, the spring and the fall,
If the locality has personality,
That's VICTORI—AH,

Word of local criticism reached us on the train, between Saskatoon and Winnipeg. It put a damper on our spirits which was quickly lifted when we received a telegram from John Fisher, executive director of the Canadian Tourist Association. By a lucky chance, he had been in the audience at a big dinner in Saskatoon, where we sang our full repertoire to an audience which gave us a standing ovation. His wire went via Canadian press all across Canada, appearing in over 57 major newspapers. It was as follows:

"We have seen today a lively demonstration of the finest kind of tourist publicity. When people will laugh at themselves it is an indication of security and maturity. You people from Victoria have had the audacity to rib your city's reputation for being a final haven of 'fey' characters. By your sparkle you have proved it is all a myth, a fantasy."

He went on to suggest to other cities and communities: "Look into your history, your resources, your local foods, customs, and landscapes. Dramatize and capitalize upon them. Remember tourism is big business. Lure your fellow Canadians to see Canada first. Follow the example of these bright birds from Victoria."

He sent a congratulatory wire to Pat Dunn, president of the Victoria Chamber of Commerce, yet even after that, letters to the editors deplored the tour. By the time we returned, heady with success and excitement, the controversy was merrily bubbling all over town. A letter of tribute came from the Regina Chamber of Commerce:

"Who could have thought Victorians would be able to portray Victoria as a living vibrant community, and not the Old Men and Women's Home it is so often pictured."

We put on a condensed version of our show for the local chamber, who laughed wholeheartedly, but for weeks after at the Union Club on the cricket greens, and in the navy wardrooms there were still meaningful glances exchanged across tea and crumpets.

...Beacon Hill Tour

From Page 14

more secluded and became engrossed in books but would glance up and smile as one passed by.

As I walked under a very tall fir tree the strangled call of a raven came forth from among the upper limbs. I heard an answering call from farther away. I thought of Elijah and how the ravens had fed him in the wilderness.

The squealing of pigs drew me back to Garry Oak farm. A group of children were watching a farmerette curry a little Shetland pony. He patiently stood still as the girl drew the wire brush through his hair.

The hefty snow -white geese seemed to be enjoying their pool. They certainly looked cool enough as they swam about. I watched with amusement, the funny little guinea pigs, looking like tattered little bundles with their fur going this way and that and happily ignoring the crowd.

Walking up the hill on the outside of a high wire fence, I stopped to admire the woodland scene before me. Two beautiful deer lay in the mottled sunshine, under the trees. The buck gracefully held his head high, almost as if he were intentionally showing off his perfect, clean lined antlers. The little doe lay contentedly beside him. Overhead, standing motionless on a jutting limb of the tree, was a white peacock. He seemed to be watching the antics of the rabbits as they hopped in and out around the low growing bushes. A flock of crows were cawing and clowning about, some of them so fat that they could scarcely get themselves airborne.

I carried on up the hill and upon reaching the top admired the view of the Juan de Fuca Strait. A salt-tinged, crisp breeze that filled out the snowy sails of the little craft on the water below, sent them scudding along. Besides the gulls there were some very strange types of birds flying in the wind. Kites of many kinds strained against the twine that held them captive as they flew aloft. A shining ribbon snake writhed, swimming the air, veered toward a high-flying red kite that suddenly dived towards the earth.

I took a little-used path back down the hill. This path led through dry sunburnt grass and past broom bushes whose seed pods were bursting. The sharp crack as the pods burst spilling their seeds in the dry grass, could be heard distinctly in this secluded little spot. I heard the chatter of small birds and stood very still, looking carefully about me. I spotted them clinging to the tall dry grass and short shrubs. Their color blended in well with their surroundings. They were eating the seeds and doing a thorough job of it before moving on to the next clump of grass. I recognized these birds as goldfinch. This was the first time that I had ever seen these lovely little black and gold birds and I felt richly rewarded for having taken that path. A young couple walked very quickly through a path on the other side of the bush. The noise flushed the birds and they didn't return.

I made my way on down the hill and came upon a wire enclosure where a group of young people in their teens were engaged in a game of baseball. A girl was pitching and the batter sent the ball over the fence. There was a chorus of "foul ball" and the ball rolled ahead of me down the path.

When I arrived at the road I waited patiently for the stream of traffic to pass by. One driver stopped and very courteously allowed me to cross over. On my return across the street I received some amused glances from people in cars because clutched in my fist was the biggest ice cream cone that I could buy. As I strolled across the grass and back to my car, I noticed that people were arriving with picnic baskets, cardboard boxes, bags of food, camp stoves. Each one was carrying something from the biggest down to the little toddlers Supper was going to be eaten at the park and the seagulls would be well fed too.

ANSWER TO LAST WEEK'S PUZZLE

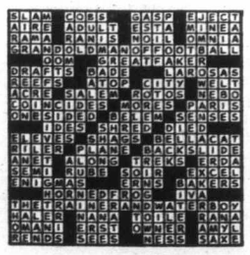

SALMON RIVER, in front of Hughie Jamieson's barn.

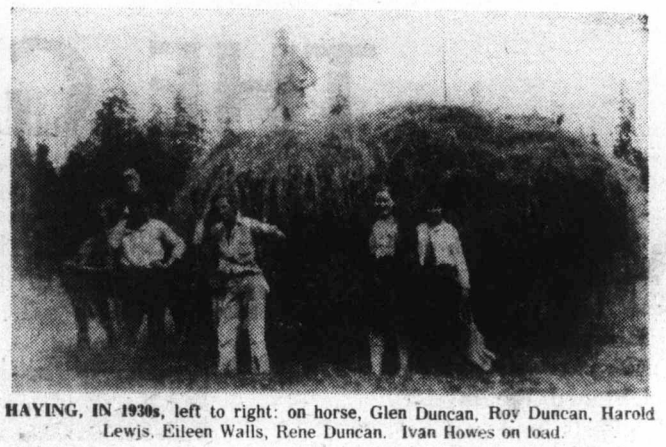

HAYING, IN 1930s, left to right: on horse, Glen Duncan, Roy Duncan, Harold Lewis, Eileen Walls, Rene Duncan. Ivan Howes on load.

The HUGHIE JAMIESONS of SALMON RIVER

Even before air travel telescoped distances the saying, "The world is a small place," seemed fitting at times. Most people have used those words at some period in their lives. Mother did, and it's worth telling.

By Rene Harding

When we first settled in Salmon River in 1920 we found people very friendly. Many made a point of dropping in to welcome us and Millie Jamieson was one of the first. She came by way of the river-bank trail through the forest as Jamiesons farm adjoined Dad's west line.

Millie was cheerful and chatty and she and Mother got along first rate. We returned her visit and a close friendship began.

The Jamiesons were not young when they met and married in Vancouver in 1912. Hughie brought his perky little bride up to the valley on the Union Steamship Cassiar, to her future home on the stump-ranch he had cleared from the bush.

Millie settled in quite well even thought she had been born in London, England, and had lived in Paris, France, for 12 years, being employed by a wealthy French family as governess to their children.

She did say on coming to the isolated valley that at first something about the place puzzled her. She couldn't think what it was until one day, while standing outside their house, she realized it was the silence — silence she had never before encountered. Millie's ears had been atuned to a thousand and one city noises and she suddenly became aware of the lack of sounds in the forest wilderness surrounding her new home.

One day while having a cup of tea in Millie's kitchen Mother spoke of her home in Streatham, a suburb of London. Millie said she had a friend in Streatham, a Mrs. Guest. Mother said she knew a Mrs. Guest; the lady put on musicals in which she and her brother, Arthur Mould, took part.

Millie was all smiles. "That's my friend," she said. "I used to go to all her plays." She rattled off Gilbert and Sullivan's light operas. Mother asked if she had seen the musical called Dorothy.

"Yes," said Millie, and gave the name of the theatre in which it had played.

"Do you remember the second lead?" Mother asked. Millie said she did.

"That was me," Mother told her. There followed a great palaver on Mrs. Guest and her productions and they agreed it was a small world indeed.

"I'll tell you something that really surprised me when I first came here," Millie said. She went on to tell how she and Hughie were reminiscing over a cup of tea one day when he spoke of his home in Scotland, which he had left so many years before. Millie said her background was also Scottish and it so happened her people came from the same place as Hughie.

The two of them went into an account of their family backgrounds and found they were distantly related. "Fancy!" said Millie. "I had to come all these thousands of miles to find him!"

Millie became acquainted with the few French-Canadian women in the valley. She had difficulty understanding Madam Grondin's patois but after two weeks managed quite well. When the Gerew family arrived from Montreal with no knowledge of the English language Millie said they spoke Parisian French.

Hughie was a pioneer on the west coast. He told my brother Ivan and me that he and his partner were clearing land where the Vancouver post office stood, (1920) when the forest fire of 1886 wiped out the little town.

Both men buried their cloths and possessions in the clearing, thinking to save them before joining those who ran to Burrard Inlet to escape the flames.

When the forest fire had burned itself out, leaving death and destruction in its wake Hughie went back to salvage his belongings only to find them destroyed. Fire had burned down through roots and consumed his worldly possessions. Even so, he considered himself lucky to have escaped unhurt.

Hughie went on to say that after the fire he had been offered the property he had helped to clear for $150 per lot, which he thought was downright robbery.

"Twenty-five years later," said he, "it sold for $25 a foot!" Neither he nor many others could foresee the day when Vancouver would become a great city.

In his younger days Hughie went to Seattle once in a while, having friends there. He, like many others, brought young fruit trees back to start their small orchards. I never heard him say how he came to settle in Salmon River but presumed he worked for Hastings Mill Logging Company who were operating in the valley in the early 1900s.

Some time before Hughie met and married Millie he and Jack Hovell shared a log cabin on Hughie's land and one of them had an Indian woman. Hovell moved away, and spent his remaining years at Gowlland Harbor, Valdez Island (now know as Quadra Island).

A few years later, when Dad had given up the Hern farm and taken over Jamieson's after Hughie's death, he found, stored on the woodshed rafters, a child's Indian canoe and two wooden halibut hooks. The hooks were put back and a few years later Dad gave my two little girls the canoe to play with. Unfortunately they lost it in the river. At that time we had no idea of the worth of such things, being too close to pioneer days.

The Jamieson farm was once the site of an Indian summer camp. It must have filled their requirements admirably, wild crabapples grew in abundance beside the river and other berries flourished at the edge of the clearing. The river teemed with salmon in season and here they set up weirs and their nets.

When our men plowed the fields they unearthed a number of stone and bone artifacts which ended up either on a fence post or against the roothouse. I now wish I had kept the bone spindle and mallet. There were probably other things we did not recognize.

Salmon River was well endowed with bachelors and when one of Millie's spinster friends came from Vancouver to visit her the lady soon attracted an admirer. The gentleman, some time out from Europe, being a steady sort, Millie's friend was prepared to consider him, should he pop the question.

One day when the admirer came calling he invited the lady to take a stroll along the trail. As they walked he broached the subject of marriage and the lady asked what he expected a wife's duties to be, thereon he launched into a list as long as his arm.

The lady was NOT impressed and answered: "You don't need a wife; you want a cart horse."

There ended the courtship.

Hughie was taken ill about a year after we knew him and had to go down to Vancouver General Hospital. Millie went with him, taking a room on Howe Street until he passed away. She came back to the farm and bravely faced the task of managing alone. Valley people, always ready to help, called Bees to get in the crops and see that the woodpile was built up for months ahead. It was hard and lonely for Millie but she kept a cheerful outlook and did her best.

One day a hired man arrived. How Millie came to get Valentine Shakes I can't remember, but he seemed glad to find a home. Mr. Shakes, middle-aged and seedy in appearance, was not a bad sort. He told us he was addicted to the racetracks, which, being his downfall, he hoped to wean himself away from.

Mr. Shakes had a little nephew who came to the farm for a holiday, he was a nice child, but when Millie asked his name he answered: "Sorry. Sorry Shakes."

Millie asked Valentine why the poor kid was given such a name, the answer being that his parents were so disappointed at not having a girl they called him "Sorry."

The lure of the racetrack was too much for Millie's hired man. One day he told her he would be leaving. Millie faced the fact that she couldn't manage on her own so decided to sell the farm.

Dad and Ivan also came to a conclusion that they did not want to carry on under the Soldier Settlement Board. They decided to buy Millie's place. That was in 1925. Mother welcomed the move.

Millie moved to Vancouver and bought a small home. She then went to work as a chambermaid in a hotel on Hastings Street. After a few years her brother in England asked her to return to keep house for him. Millie consented. She sold up and went back to reside in Putney; but after living in Canada for so long she found life in the Old Country less than satisfactory.

One day Mother received a letter from Millie's brother saying she had died after a brief illness. We were saddened by the loss of our dear friend, especially so, knowing brave little Millie deeply regretted ever leaving Vancouver.